

# PACIFIC CITIZEN

Publication of the National Japanese American Citizens League

No. 2,000—Vol. 86

Friday, July 7, 1978

60c Postpaid U.S.

25 Cents

## Ushiba named for Masaoka DPS award

WASHINGTON — Nobuhiko Ushiba, Japan's Minister of State for External Economic Affairs, was selected to receive the Japanese American Citizens League Mike M. Masaoka Distinguished Public Service Award, at the forthcoming 25th Biennial National Convention of the League in Salt Lake City, Utah, July 19.

He was cited "for his years of dedicated and inspired service, first as an official of the Foreign Ministry, then as Japan's Ambassador to the United States, and now as Minister for External Economic Affairs, to promote trade, cooperation, and goodwill between the United States and Japan for mutual benefit, prosperity, and peace of both nations, as well as of all mankind".

"Since trade and economic relations are among



Minister Nobusuke Ushiba the most difficult problems now confronting United States—Japan relations, and since Japanese American relations are one of the main items on the forthcoming

agenda for the National Convention, we think that the selection of Minister Nobuhiko Ushiba is a most appropriate one, especially since he has been so dedicated and devoted to the cause of freer and more expansive trade relations between our two countries. There can be no peace and prosperity in the Pacific, or in the world for that matter, unless there is mutually beneficial trade and commerce between the United States and Japan and with other nations," Chairman Kaz Oshiki of the Selection Committee declared in announcing the 1978 honoree of the JACL Mike M. Masaoka Distinguished Public Service Award.

The Selection Chairman also revealed that the Committee has received and considered nominations of two former ambassadors, a top en-

voy on active service, a chairman of a congressional committee, a famous civil rights leader, a world renowned author of several best sellers, and a former director of a government agency, before deciding on Ushiba.

The Public Service Award was established in 1970 in honor of Mike Masaoka's 30 years of service to JACL as its World War II national secretary and subsequently its Washington representative. Consisting of an engraved citation and a \$1,000 honorarium, it recognizes the individual or organization that has contributed most during the biennium to (a) improving the quality of life for all Americans, and especially Japanese Americans, and/or (b) promoting United States-Japan relations.

The first honoree was for-

Continued on Page 7

## College board rebukes off-cuff remarks

SAN DIEGO, Calif.—Trustees of the San Diego Community College District have publicly disavowed off-the-cuff remarks by Lou Ridgeway, district president, at a City College commencement that San Diego JACL found objectionable.

The reproach came in a resolution adopted June 28 on a 3-2 vote.

Donald Estes, SDCD instructor and a past JACL chapter president, represented the chapter at the board meeting to protest what some considered as a slap at the Japanese American but Ridgeway reiterated his insistence that no insult was intended against Japanese and Japanese Americans.

The disclaimer by trustee Charles Reid noted:

"To the extent that the remarks in question may be construed as unfavorable or biased to any racial or national group, the board does not support or condone them. The board is sensitive to the concerns and feelings of all ethnic and national groups."

Visibly disturbed and resenting the action, Ridgeway said he made no derogatory statement regarding race or color of any group.

"What I did say was in response to the speaker's unwarranted caustic

remarks regarding the need of minorities to become experts to protect themselves against all elected politicians who he said have in the past defecated on them. The word 'defecate' is mine. He used a four-letter word beginning with 's'.

"Although the speaker was only 30 years old, he made the flippant remark that he had just gotten out of an internment camp—apparently alluding to the U.S. government's internment of Japanese Americans during WW2. He made it appear that it took more than 30 years to overcome this stigma. My response to that was to provide the proper setting for his picture by reminding him of the circumstances that led up to this government's action—that of the attack on Pearl Harbor."

Reid said the board took action after Ridgeway refused to apologize publicly. "We didn't want to give the impression that we condoned what certainly appeared to be a racial slur," he added.

The JACL had asked for a formal apology from Ridgeway, who made the remarks about fighting Japanese in World War II after the previous speaker, Warren Furutani, delivered the commencement address.

Ridgeway, who treats the controversy as a "minor incident", replied to the JACL that "the young man who spoke was insulting and offensive in his remarks" and

that the expressions "had nothing to do with my duties as a trustee".

Mas Hironaka, San Diego JACL president, had characterized Ridgeway's off-the-cuff remarks as helping to "perpetuate the shallow mentality borne by those

who have historically promoted ... racial hatreds directed toward minority Americans."

Ridgeway noted "no disrespect was meant toward the Japanese people, for whom I have high admiration".

## No plans yet to destroy I&NS files on internees

Special to The Pacific Citizen  
WASHINGTON — Archivist of the United States James B. Rhoads termed as "inaccurate" the assumption made by a Univ. of Pennsylvania professor who said the full story behind a WW2 secret may never come out if the government destroys files relating to internment of enemy aliens, the Washington JACL Office announced.

The records are in storage at the Washington National Records Center, Suitland, Md.

In a New York Times article May 19, Jerre Mangione, who was special assistant to the U.S. Commissioner of Immigration and Naturalization from 1942-1948, won-

dered whether recent FBI announcements of systematic destruction of closed criminal files over five years old would 800 boxes of unsorted documents dealing with the internees.

Rhodes told the Washington JACL Office June 14 "these records have not been authorized for destruction" and that "the Immigration and Naturalization Service which has responsibility for the files has not submitted a formal disposition request".

The Washington JACL Office acknowledged the calls of concern from Ruby Schaar of New York JACL, Michi Weglyn and Paul Tsunetsu, PSWDC governor. #

## Anti-alien land bill OK'd 41-37 in Cal Assembly

SACRAMENTO, Calif.—The Assembly narrowly approved 41-37 a bill June 23 reminiscent of California's Alien Land Law of 1920.

The measure, AB 3627, authored by Assemblyman Richard Lehman (D-Fresno), would make it illegal for non-resident aliens to own more than five acres of land which is "capable of supporting agriculture".

Assemblyman S. Floyd Mori (D-Pleasanton), staunch opponent of the measure, cited three major concerns during floor debate: constitutionality, economic impact and historical "roots".

Mori noted, "Although there are plenty of reasons for opposing this bill, I cannot in good conscience overlook the racist overtones which have surfaced. It disturbs me when members of the California Legislature make impassioned pleas against selling out to foreigners and call for immediate action to save our country. This same mentality put 110,000 Japanese Americans in concentration camps."

The legislature's own legal counsel had advised AB 3627 violates both the state and U.S. constitutions. For example, California voters in 1956 repealed the old Alien Land Law by a two-to-one margin on a constitutional amendment measure known as Prop. 13.

Lehman's response was to let the courts decide the issue (at taxpayers' expense).

Lehman insisted his bill cannot be compared with the 1920 Act which discriminated against resident aliens. He also cited support from

### Realtor charged

SACRAMENTO—State real estate director David Fox charged broker Robert Matsumoto, DBA Great Western Realty, Bakersfield, with delaying completion of a home purchased by blacks so potential white customers would be discouraged from buying in the area called for revocation of license.

## More help needed on anti-Kenzo boycott

LOS ANGELES—The mid-day demonstration (June 28) by JACLers against sale of Kenzo clothing bearing the "Jap" label was deemed a success. A "Why?" informational card and material, prepared by the JACL Ethnic Concerns Committee, were distributed by Nisei and other minorities along W. 7th St. between Flower and Hope—a central downtown shopping area.

Nisei farmers of San Joaquin Valley.

Mori countered that the Japanese American Citizens League is the bill's principal opponent. Chinese for Affirmative Action and the Asian American Bar Assn. of the Greater Bay Area have also joined in opposition.

Assemblyman Ken Maddy (R-Fresno) spoke against further government intrusion into the lives of farmers.

Mori also pointed out AB 3627 is a giant step backward in the balance of trade efforts. The measure goes to the Senate where it will most likely be heard in August. #

### Pull Out Section

The PC Quarterly is enclosed as a pull-out supplement of 24 pages in this issue. Co-edited by Pat Tashima at the outset and now by Sharon Suzuki with Kango Kunitsugu as art director, the editors hope this will add to your light summer reading.

### PSW to nominate JACL treasurer

LOS ANGELES—Y. George Kodama, chairman of the PSWDC Ethnic Concerns Committee and a certified public accountant by profession, will be nominated by the Pacific Southwest District Council for national JACL treasurer at the national convention. He is a West Los Angeles JACLer.

There were no nominees for the post when nominations closed 90 days prior to the convention. #

Y. George Kodama, ECC chairman spearheading a national anti-Kenzo campaign, was pleased with the picket demonstration. But he is urging each chapter to contribute \$25 to help pay for a quarter-page appeal in the Women's Wear Daily. At \$1,200 is needed. Checks payable to PSWDC-JACL (Anti-Kenzo campaign) are being acknowledged by the PSW office, 125 N Central Ave., Los Angeles 90012.

## JACL gratified and disappointed over Bakke's court ruling

Special to The Pacific Citizen  
SAN FRANCISCO — The National Japanese American Citizens League's reaction to the U.S. Supreme Court's 5-4 decision this past week, June 28, in favor of Bakke is one of "guarded relief".

The historic ruling held Allan Bakke must be admitted to the UC Davis medical school, concluding he was unlawfully denied admission because of his race.

"The JACL is gratified to know the Burger Court has

reaffirmed principles of affirmative action as the law of the land and that race and ethnic origin are legitimate factors in determining the affirmative action programs," National JACL Executive Director Karl Nobuyuki said in a statement.

The majority decision, handed by Justice Lewis Powell Jr. had held that universities may constitutionally give blacks and other minorities special consideration through admission programs

that do not employ rigid racial quotas.

"The JACL is, at the same time, disappointed that future litigation will be required to further clarify the scope that affirmative action programs can be utilized to address our nation's inequities and history of discrimination.

"The JACL contends that the responsibility of the effectiveness of affirmative

action programs must now rest with the community and ethnic organizations to insure that those procedures developed to address racial discrimination by public and private institutions are viable.

"JACL will continuously guard against any erosion of past inroads of affirmative action programs and looks forward to the development of meaningful and effective affirmative action programs on all levels," the statement

concluded.

The JACL has supported the Univ. of California in co-signing the Children's Defense Fund brief, among the 42 backing the UC Davis admission policy while 16 sided with Bakke for a record total of 58 amicus curiae briefs.

The court said it favored the Harvard way of achieving affirmative action where "diversity in our student body" is the guidelines, as noted by Harvard president Derek Bok.

Chief Justice Warren Burger, associate Justices John Paul Stevens, Potter Stewart and William Rehnquist held for Bakke. Joining them was Powell.

William J. Brennan, Byron R. White, Thurgood Marshall and Harry Blackmun joined Powell to say that race can be taken into account.

The case is of sweeping importance because as many 27 federal agencies have admissions policy based on affirmative action. #

Sign Up One New JACLer

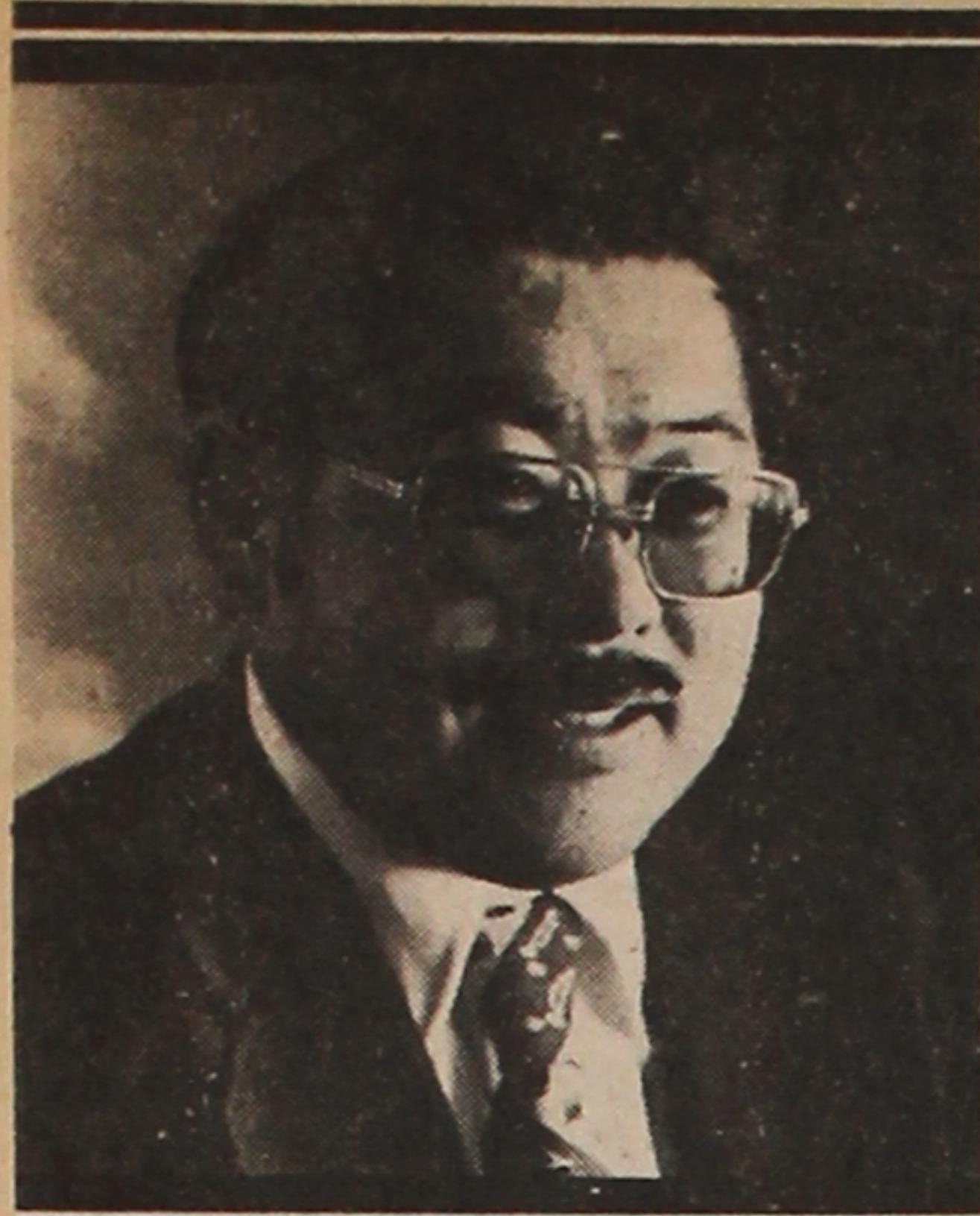

## Vernon T. YOSHIOKA

### JACL PLATFORM:

- To carry on the traditions of Leadership and Advocacy for our Japanese American concerns . . . To establish new Horizons through cooperation with other Asian groups . . . To utilize the latest technology for the greatest long-term gains in handling of membership records and other mundane operations.

### ENDORSEMENTS:

San Diego JACL, Pacific Southwest District Council, PSWDC Executive Board

- |                      |                      |                         |                          |                        |
|----------------------|----------------------|-------------------------|--------------------------|------------------------|
| Hon. Paul Bannai     | Toshiko Ogita        | Tom Uda                 | Richard T. Miyao         | Mel & Amy Okamura      |
| Paul Tsuneishi       | Dr. Robert Ohi       | Abe & Helen Mukai       | Richard & Susan Namba    | Giichi Omori           |
| Masaaki Hironaka     | George I Yamate      | Tom Yanagihara          | James M Yamate           | Joe & Alyce Owashi     |
| Masamune Kojima      | Carl & Mabel Bristol | Masato B Asakawa        | Roy Arakawa              | Tom & Elizabeth Ozaki  |
| Dr. Roy Nishikawa    | Richard K Yamauchi   | Harry Kawamoto          | Yaeji & Midori Fujino    | Teruo Sakata           |
| Ellen Endo           | Phil Shigekuni       | Jack Matsueda           | Dr. Shig Hara            | K J Takashima          |
| George M Tsujimoto   | Toshiko S Yoshida    | George Muto             | Leo & Taya Hashiguchi    | Nob Takashima          |
| Joe Fletcher         | Gloria Julagay       | Moto Asakawa            | Karen Ishizuka           | Dr. Roy Tanaka         |
| Mas Dobashi          | Ben & Mae Shimazu    | Bert Tanaka             | Chas & Margaret Iwashita | Henry Tani             |
| George & Toy Kanegai | Ken Hayashi          | Paul Hoshi              | Yutaka Kida              | Take & Nelli Taniguchi |
| George M. Tsujimoto  | Ben & Mae Shimazu    | Min Sakamoto            | Frank & Misa Miller      | Dr. Peter Umekubo      |
| George M. Tsujimoto  | Ben & Mae Shimazu    | Fred & Mary J Katsumata | Steve Mori               | Edward Urata           |
| George M. Tsujimoto  | Ben & Mae Shimazu    | Kimiko Ann Fukuda       | Dr. Mas & Tomi Morimoto  | Sab & Rae Yamamoto     |
| George M. Tsujimoto  | Ben & Mae Shimazu    | Robert Ito              | Takekuni Muraoka         | Tokio Yano             |
| George M. Tsujimoto  | Ben & Mae Shimazu    | Bradley Kaneyuki        | Fred & Tatsuko Murayama  |                        |
| George M. Tsujimoto  | Ben & Mae Shimazu    | Tetsuyo Kashima         | Pauline Nakamura         |                        |
| George M. Tsujimoto  | Ben & Mae Shimazu    | David & Carol Kawamoto  | Robert Nakamura          |                        |

## for Nat'l V.P.: Membership Services

### PERSONAL

Born Feb. 21, 1938, Hayward, Calif. . . . A fourth-generation Californian . . . MIT graduate, 1960, in aeronautical and astronautical engineering . . . Married: wife Shinobu, four children.

### JACL / COMMUNITY

San Diego JACL president, three terms . . . PSWDC Executive Board 1977 . . . Union of Pan Asian Communities, founding chairman . . . Manpower Area Planning Council of S.D., exec bd (1973-74) . . . Calif State Advisory Committee of U.S. Commission on Civil Rights (since 1974) . . . United Way of San Diego, bd of dir.

### RECOGNITIONS

1974—Comm Sv Award, San Diego County Human Relations  
1976—Achievement Award: UPAC  
1976—Community Service Award: San Diego AIAA

### OTHER AFFILIATIONS

National Rifle Assn . . . San Diego-Yokohama Sister City . . . Music Masters of El Cajon, SPEBSQSA . . . Republican Business and Professional Club . . . MIT Alumni . . . American Institute of Aeronautics and Astronautics (AIAA).

## City restores full \$2,500 aid for Nisei Week after big chop

LOS ANGELES—The City Council, by a vote of 9 to 6, voted June 27 to restore the full amount of \$2,500 originally granted to Nisei Week early in May this year for the first time in the 38-year history of the Japanese community festival.

The Finance Committee, the wake of Proposition 13, had voted to reduce the appropriation by one-third or down to about \$1,600. Councilman Gilbert W. Lindsay of the Ninth District in which Little Tokyo is located, renewed his motion to restore the amount to \$2,500 in a stormy session.

After heated debate, the vote was 9 to 6 in favor of Nisei Week. Voting for the measure were Councilmen Ronka, Wachs, Ferraro, Farrell, Lindsay, Cunningham, Wilkinson, Snyder and Gibson. Voting against were

Bernardi, Braude, Yaroslavsky, Picus, Russell and Stevenson.

### Business Opportunity

American Fast Food Chain seeks joint venture partners for hamburger outlets in West Germany and Japan. \$5,000 to \$100,000. Contact

AL KUSHIHASHI  
1660 S. Albion, Suite 309  
Denver, Colo. 80222  
(303) 756-7127

## BUNKA Beautiful Embroidery

### THE ANNEX

65 Pier Ave.  
Hermosa Beach, Calif.  
Open 10 a.m. - 5:30 p.m. Wed - Sun.  
376-3656

### Naomi's Dress Shop

Sports & Casual / Sizes 3 to 8  
116 N. San Pedro St.  
Los Angeles : 680-1553  
Open Tue-Fri, 9:30-6:30  
Sat 11-9 / Closed Sun-Mon

### 福祿壽酒樓

EMPEROR RESTAURANT  
949 N. Hill St.  
(213) 485-1294

PEKING FOOD SPECIALTY  
Cocktail Lounge  
Party & Banquet Facilities

Dinah Wong, Hostess

### TIN SING RESTAURANT

EXQUISITE CANTONESE CUISINE  
1523 W. Redondo Blvd.  
GARDENA CA 7-3177  
Food to Go  
Air Conditioned  
Banquet Rooms  
20-200



QUON BROTHERS

GRAND STAR CHINESE CUISINE  
Lunch • Dinner • Cocktails  
WE SPECIALIZE IN  
STEAMED FISH & CLAMS  
826-2285  
943 N. Broadway (in New Chinatown)  
5 Minutes from Music Center & Dodger Stadium  
BANQUET TO 200

### HONO HAWAII

•POLYNESIAN ROOM  
(Dinner & Cocktails - Floor Show)

•COCKTAIL LOUNGE  
Entertainment



•TEA HOUSE  
Tep-pan & Sukiyaki

OPEN EVERY DAY  
Luncheon 11:30 - 2:00  
Dinner 5:00 - 11:00  
Sunday 12:00 - 11:00

226 South Harbor Blvd.  
Santa Ana, Calif. 92704  
(714) 531-1232

## Classified

The PC Classified Rate is 10 cents per word. \$3 minimum per insertion. 3% discount if same copy appears 4 times. Payment in advance unless prior credit has been established with our office.

### • Employment—Los Angeles

SECRETARY-RECEPTIONIST  
Need person with pleasant personality for small office. Typing, phones, misc duties. Good job for night school student. Bilingual preferred (English-Japanese) but not necessary. Pleasant working conditions in Downtown L.A. location. Hours 9-5, Mon-Fri. If interested call Mr. Tanigawa, (213) 483-8706.

CHEF WANTED—Cook with managerial qualities for an expanding restaurant chain needs applicants now. Experience necessary. Phone (213) 681-6731. Attn: Dave Bradford.

### • Employment—Colorado

COOK. Japanese food chef, traditional. Colorado Springs and Denver. 4 yrs exp. Need not be Japanese. 40 hrs/wk, \$800/mo. Apply nearest Colorado Job Service or (303) 473-6220.



### EMPLOYMENT AGENCY

312 E. 1st St., Room 202  
Los Angeles, Calif.  
NEW OPENINGS DAILY  
624-2821

## Tai Hong RESTAURANT

Most Authentic Cantonese Cuisine  
Famous Family Style Dinners  
Cocktails till 2:00 a.m.  
Banquet Facilities 10:00 a.m.—11:00 p.m.

845 No. Broadway, L.A.—485-1052

### VISIT OLD JAPAN



## MIYAKO

Luncheon Dinner Cocktails

PASADENA 139 S. Los Robles • 795-7005  
ORANGE 33 Town & Country • 541-3303  
TORRANCE 24 Del Amo Fash. Sq. • 542-8677

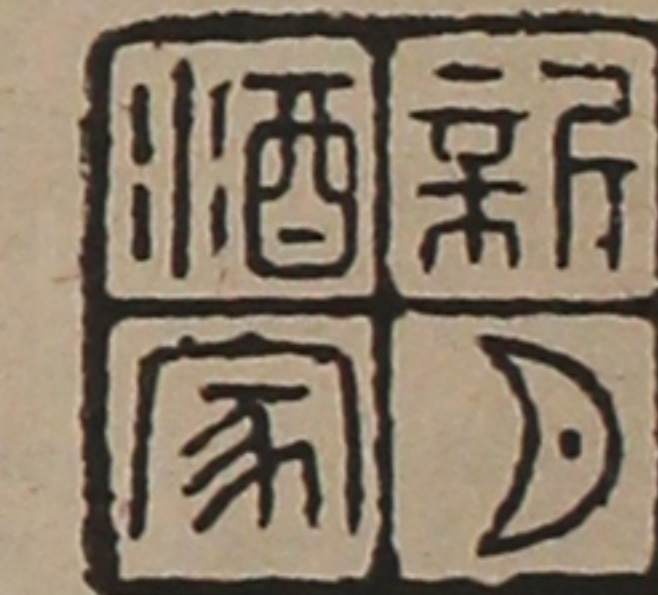

## The New Moon

Banquet Rooms available for small or large groups

912 So. San Pedro St., Los Angeles MA 2-1091

## JACL Okubo-Yamada Fund

At the 1970 National Convention in Chicago, two JACL youth delegates were victims of a brutal and senseless crime. Evelyn Okubo (age 18) was murdered by an unknown assailant and Ranko Carol Yamada (age 17) was near death after being severely assaulted. It was a miracle that she survived.

JACL is committed to assist the two Stockton families with legal expenses in their lawsuit against Hilton Hotels, which owns and operates the Palmer House. No funds raised will be used for attorney's fees.

Seven years following the tragedy the legal battle continues. Will you join us in support of these families?

### OKUBO-YAMADA LEGAL ASSISTANCE COMMITTEE

George Baba, Co-Chairperson  
Frank Oda, Co-Chairperson

### OKUBO-YAMADA FUND HONORARY COMMITTEE

- |                                   |  |
|-----------------------------------|--|
| Jerry Enomoto (Sacramento)        | Patrick Okura (Washington, D.C.)         |
| Ross Harano (Chicago)             | Shirley Matsumura Ota (San Jose)         |
| Dr. Harry Hatasaka (Sequoia)      | Dr. Frank Sakamoto (Chicago)             |
| Dr. Terry Hayashi (San Francisco) | Yone Satoda (San Francisco)              |
| Mas Hironaka (San Diego)          | Tom Shimasaki (Tulare County)            |
| Kaz Horita (Philadelphia)         | Shigeki Sugiyama (Washington, D.C.)      |
| Frank Iwama (Sacramento)          | Mike Suzuki (Washington, D.C.)           |
| Dr. John Kanda (Puyallup Valley)  | Judge Robert Takasugi (East Los Angeles) |
| Helen Kawagoe (Gardena Valley)    | Henry Tanaka (Cleveland)                 |
| Takeishi Kubota (Seattle)         | Dr. Tom Taketa (San Jose)                |
| Mike Masaoka (Washington, D.C.)   | Dr. Kengo Teraishi (Stockton)            |
| Bill Matsumoto (Sacramento)       | Judge Raymond Uno (Salt Lake City)       |
| James Murakami (Santa Rosa)       | Shig Wakamatsu (Chicago)                 |
| Em Nakadai (Omaha)                |  |
| Dr. Roy Nishikawa (Wilshire)      |  |

Please make checks payable to  
"JACL Okubo-Yamada Fund"

and mail to  
JACL National Headquarters  
1765 Sutter Street  
San Francisco, California 94115

Your cancelled check  
will be your receipt.

Contributions are  
tax-deductible.

**YES!** I support the Okubo and Yamada families.

Date \_\_\_\_\_

Enclosed is my contribution of:  
 \$5.  \$10.  Other \$ \_\_\_\_\_

Name \_\_\_\_\_

Address \_\_\_\_\_

Chapter \_\_\_\_\_

### Japan food corporation

MAIN OFFICE  
445 Kauffman Court, South San Francisco, Calif. 94080  
Branches: Los Angeles, San Diego, Sacramento, Chicago,  
New York, Baltimore, Houston

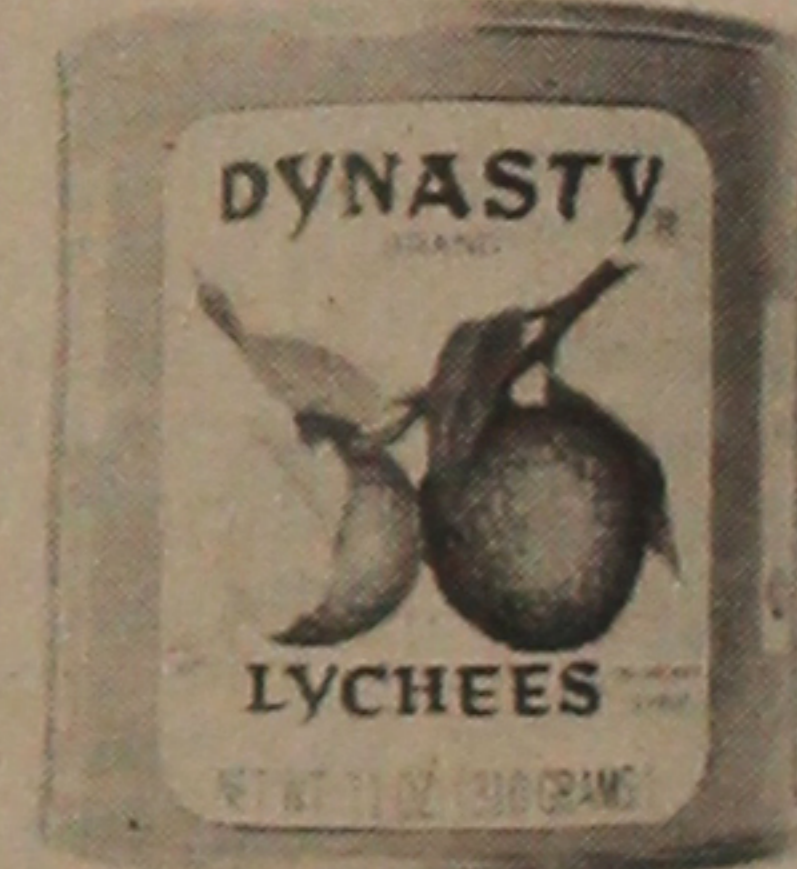

### DYNASTY Brand LYCHEES

Dynasty Lychee Nuts are a welcome treat no matter how you serve them. Drain these fruits and add to sweet 'n' sour pork for a delicious main dish. They are perfect for light, refreshing desserts too . . . chilled alone in their syrup or combined with other fresh or canned fruits. For flavor at its best, look for Dynasty on the label.

**Talent registry deadline July 31**

SAN FRANCISCO—Names of successful and distinguished Japanese Americans are being sought for a

Nikkei talent registry, as developed by the Eastern District JACL Council. Nominees need not be JACLers.

JACL Headquarters is accepting the nominations until July 31 with an appropriate questionnaire to follow to nominees. #

**Koreans in U.S. get church funds**

WASHINGTON—The United Methodist Church's Minority Self-Determination Fund is supporting four

projects dealing with problems facing Korean immigrants in the U.S.: Korean United Methodist Church, Baltimore, Md., \$15,776; South Bay

Korean Community Center, Gardena, Calif., \$12,000; Korean Community Project, Flushing, N.Y., \$7,000; and Korean Christian Social Center, Chicago, \$8,500.

**NORTHERN CAL-WESTERN NEVADA SAYS:**

*"Let's Develop New Sansei Leadership!"*

**FLOYD SHIMOMURA**

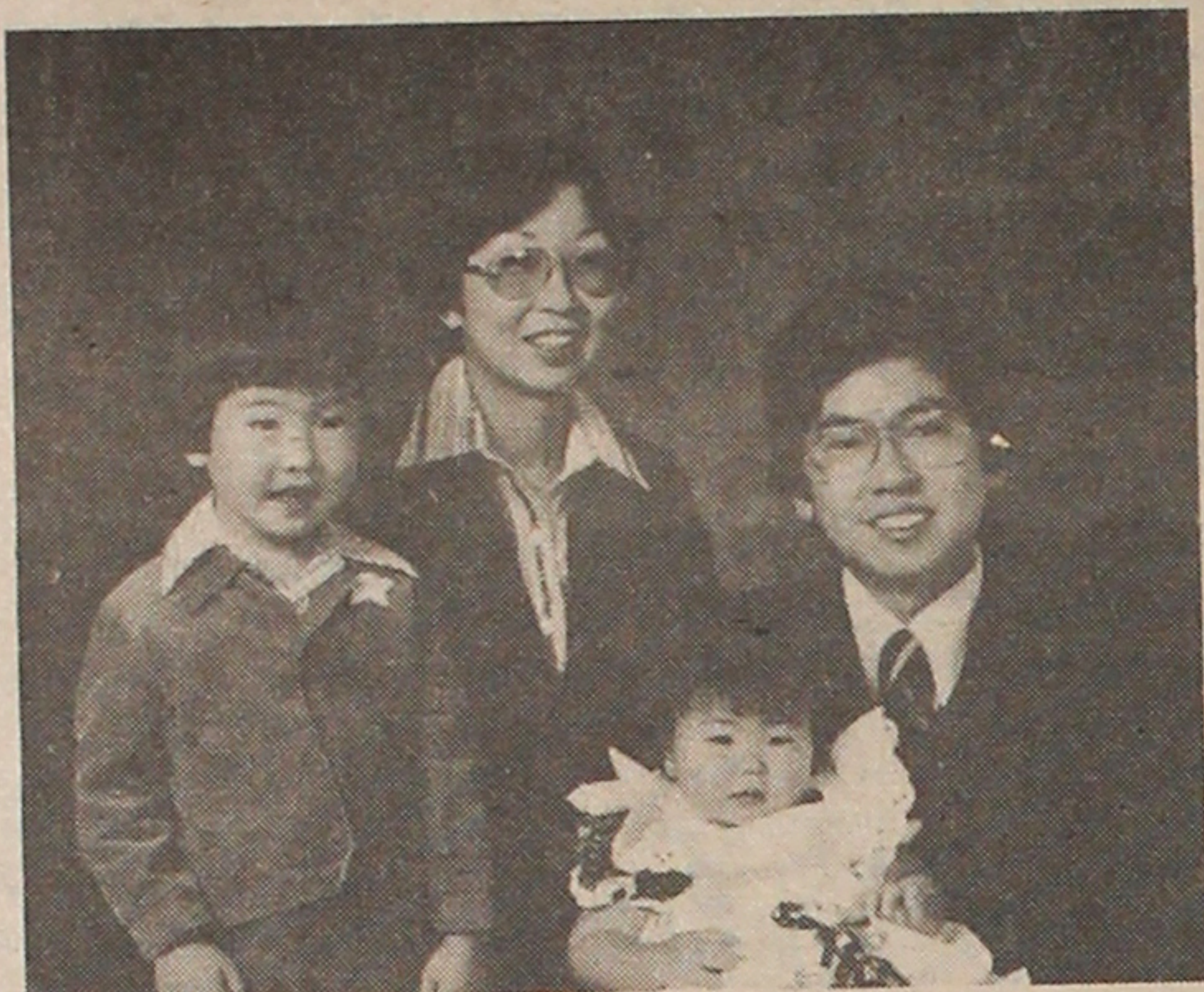

Mark, Ruth (wife), Lisa, Floyd

**V.P.  
PUBLIC  
AFFAIRS**

**JACL ACTIVITIES**

- ★ Sacramento Chapter President (2 terms)
- ★ Secretary, NC-WN District Council
- ★ Chairman, National Committee Against Defamation
- ★ Member, 1976 National Convention Board

**PERSONAL**

- ★ Sansei, Age 30
- ★ Married, Two Children
- ★ Hometown — Winters, Calif.

**PROFESSIONAL**

- ★ Deputy Attorney General, State of California
- ★ State Bar of California

**EDUCATION**

- ★ 1973, UC Davis Law School
- ★ Law Review, Order of the Coif
- ★ 1970, UC Davis, Economics, Oriental Languages
- ★ 1969, Junior Year in Tokyo, Japan

**SHIMOMURA**

**"I think it is important to have a close, personal relationship with a customer.."**

"Our emphasis here is to give good service and to do it with a personal touch... a cordial, friendly manner. It works."

Lincoln Teraoka is a branch manager at California First Bank. His bank offers over 40 banking services—from Master Charge® and Visa® to corporate trusts and international finance.

California First, the former Bank of Tokyo of California, is now a statewide bank with over 100 branches.



Meet the people at California First.

**A Man Who Can Get the Job Done**

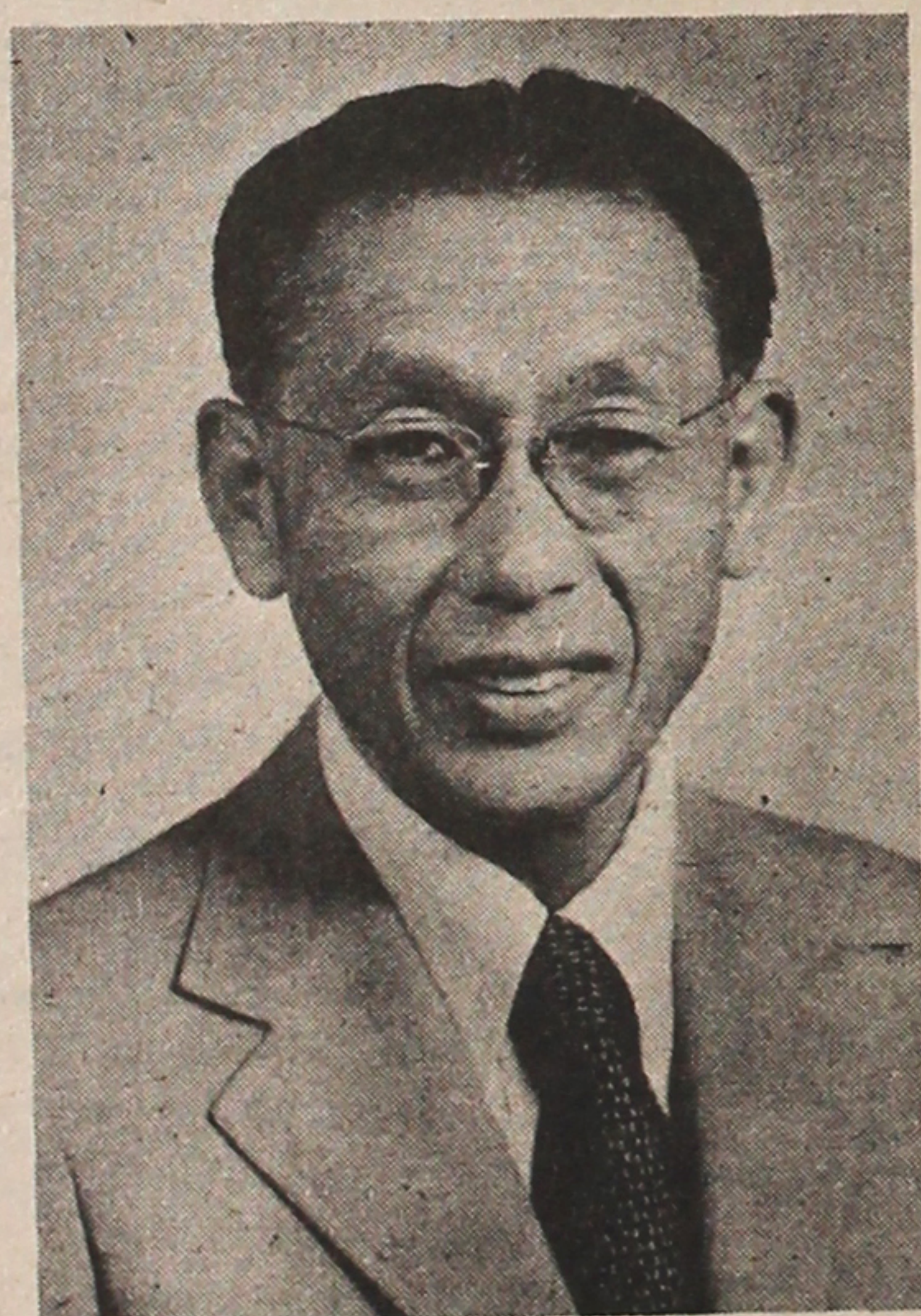

JACLer of the Biennium 1976

**Tenacious**

**Whale Issue Campaign**

Four years of continual effort to oppose misdirected racism towards Japanese Americans.

**Effective**

**Redress Campaign**

Under Clifford's leadership, JACL is finally ready to launch its national campaign.

**Dedicated**

**Iva Toguri Campaign**

Two years to seek Presidential pardon and to restore Iva's American citizenship.

**CLIFFORD UYEDA FOR JACL PRESIDENT**

**PARTIAL LIST of ENDORSEMENTS**

- Yas Abiko Editor, Nichi Bei Times
- The Hon. Paul Bannai Assemblyman, 53rd District
- Steve Doi NCWN DC
- Ross Harano MDC
- Tom Hibino MDC
- Yo Hironaka NCWN DC
- Paul Isaki Governor, PNWDC

- Lillian Kimura Governor, MDC
- Chuck Kubokawa Governor, NCWN DC
- The Hon. Bill Marutani EDC
- Minoru Masuda PNW DC
- The Hon. Floyd Mori Assemblyman, 15th District
- Eddie Moriguchi National Treasurer
- Yone Satoda NCWN DC

- Ruby Schaar EDC
- Iva Toguri D'Aquino MDC
- Dr. Jim Tsujimura National Vice-President
- Paul Tsuneishi Governor, PSW DC
- Michi Weglyn EDC
- Shig Wakamatsu MDC
- Minoru Yasui MP DC

# PACIFIC CITIZEN

Published weekly except first and last weeks of the year.  
Office: 355 E. First St., Room 307, Los Angeles, Calif. 90012

### NATIONAL JACL PRESIDENTS

1928-30	Clarence T Arai	1940-46	Saburo Kido	1962-64	K Patrick Okura
1930-32	Dr George Y Takeyama	1946-50	Hito Okada	1964-66	Kumeo A Yoshinari
1932-34	Dr Terry T Hayashi	1950-52	Dr Randolph M Sakada	1966-70	Jerry J Enomoto
1934-36	Dr Thomas T Yatabe	1952-56	George J Inagaki	1970-72	Raymond S Uno
1936-38	Jimmie Y Sakamoto	1956-58	Dr Roy M Nishikawa	1972-74	Henry T Tanaka
1938-40	Walter T Tsukamoto	1958-60	Shigeo Wakamatsu	1974-76	Shigeki J Sugiyama
		1960-62	Frank F Chuman	1976-78	James F Murakami

### PACIFIC CITIZEN BOARD CHAIRMEN

1940-42	Takeo Nogaki	1950-54	Sim Togasaki	1962-66	Dr David M Miura
1942-45	Sim Togasaki	1954-56	Saburo Kido	1966-70	Roy H Uno
1945-46	Fred T Ochi	1956-58	George J Inagaki	1970	Kango Kunitzugu
1946-48	Togo W Tanaka	1958-62	Dr Roy M Nishikawa	1970-74	Kay I Nakagiri
1948-50	Paul Shinoda			1974-78	Alfred T Halate

### EDITORS OF THE PACIFIC CITIZEN

1929-31	Iwao Kawakami	1933-39	Jimmie Sakamoto	1942-52	Larry S Tajiri
1931-33	Asayo Kuraya	1939-42	Evelyn Kirimura	1952-	Harry K Honda

### PACIFIC CITIZEN STAFF (July 1, 1978)

Sharon A. Suzuki	Editorial Assistant	Jane M Ozawa	Office/Advertising
Colleen Kajjoka	Production Assistant	Tom Hoshizaki, Susan Kikuchi	Subscriptions
		Dale Akutagawa	Mailing, Circulation

Second class postage paid at Los Angeles, California. Subscription rates payable in advance. U.S. \$9 per year; Foreign \$13.50 per year. \$5 of JACL membership dues for one year subscription through HQ, San Francisco, Ca.

News and Opinions expressed by columnists, except JACL staff writers, do not necessarily reflect JACL policy.



CALLAHAN'S CORNER: George Inagaki

## Kido: the Greatest JACler

*Editor's Note: This is the final column by George Inagaki written in mid-May, about a month before he passed away June 14, which we had promised would run this week in PC's 2,000th issue.*

*Without doubt, Sab Kido understood the roles of both the PC and the JACL and the need for the two to grow together. As a house organ, the subscription had been voluntary. In 1960, when PC w/Membership was a major policy question, matter of membership dues or keeping the PC self-sustaining split the Convention that year. Kido hated to see the paper cut back from a weekly to a monthly if the Convention failed to raise dues sufficiently to finance continuation of a weekly schedule. He also appreciate the reason to keep dues low to attract as many members as possible in order to enhance JACL's position politically. For the record, dues were raised in 1961 from \$2 to \$3 with two-bucks covering PC subscriptions on a one-per-household basis.*

THE LATE Saburo Kido was the "Great est JACler" in the history of JACL. Not withstanding his unfortunate illness which cut him short in the prime of his life, his stature overwhelms all of us in the organization.

Oh, I'm sure many will contend Mike Masaoka deserves that honor or that the late Mas Satow was the tops. Both Mike and Mas are deserving of the accolade indeed but not when in comparison to Sab Kido.

Mas was a great friend of mine, and Mike to me is as close as can be. And I am perfectly aware of their devotion to JACL that went far beyond the call of duty. However, the inevitable fact which made the two different from Sab is the fact that they were staff members. They were doing their job. But, not so, Sab Kido!!

Sab, like most of us, was a volunteer regular member, but with a great deal of differences. These differences made him stand head and shoulders above us and made him the great JACler that he was.

Sab, as a transplanted Honolulu to the mainland, attended law school in San Francisco during the mid-1920s and became one of the organizers of the present JACL movement. Unlike most of the others, he remained close to the organization, serving in various positions as national officer, including the running of the PC when the weekly was tough to maintain even at 10¢ a copy.

Things were tough for the JACL but so was it for himself as well. Being a young Nisei attorney, scratching the so-called surface of the S.F. Nikkei Japanese community, his income was very modest, to say the very least. Being bilingual, he was approached with lucrative offers by Japanese trading companies. In these offers, he always fully considered his close association with the JACL and whenever he thought accepting such offers by the Japanese concerns might prove remotely embarrassing to the JACL even in some distant future, he turned them down. How many of us would have shown such integrity and courage with a wife and three kids to support at home? Not many, I bet!!

There are so many creditable things to be said about him, but more than anything else, there was the foresight this man had which stood out far and above everything else in our Nisei history. When the foreboding clouds began to accumulate over the Pacific, not many of us foresaw what they meant, but Kido, with his remarkable acuity, realized the potentials. This is what made him take steps which were the most significant and, in the end, far reaching in his long JACL career.

Foreseeing a need for a truly outstanding man to be a part of the JACL to help meet any exigencies that very well could develop, he, somehow, induced a brilliant, brash, young man from Salt Lake City whom Kido had once been instrumental in having ejected from a national council session, to come into the JACL. How this ever happened neither will admit, but the fact remains that Kido

recognized the great ability and the potentials hired Mike Masaoka as the National Secretary, the only paid staff man at the time. It wasn't but a few short months later that the once foreboding clouds became a devastating war clouds.

Soon, under the incessant urging of the "Jap-haters," the bigots and a wishy-washy Commanding General of the Western Defense Command, the government incarcerated all West Coast Japanese Americans behind barbed-wire American-style concentration camps.

It was decided that National JACL Hqs. and staff would be moved to Salt Lake City. And here again, the indescribable greatness of Kido showed itself because, as National President, he had every reason to go to Salt Lake City, taking his family. But he refused, choosing instead to take his long-suffering family and, in his own words, "Going with my people to Poston, Arizona and share their ordeals."

His great devotion to the welfare of the Nikkei and the JACL showed again when at the Special National Council Session held in Salt Lake City in 1943, he was among the first of the delegates from the concentration camps to advocate the JACL's resolution to request the reopening of the Selective Service to the Nisei. I remember his plea,

"To be officially refused service in the Armed Forces at the time when our Country is in a war will destine us forever as a second-class citizen. What kind a future is that for us and our children?"

Knowing that once his stand became known in Poston, he and his family's lives were in imminent danger from the dissident elements in camp, Kido still stood up for his convictions without hesitation. Standing at the back of the meeting, listening to the proceedings, I cried at such courage and unrelenting integrity of this great man. As it turned out, he was subjected to a severe beating by thoughtless hoodlums which well might have contributed later to his stroke.

It was when the exodus began from the camps that we finally induced him and his family to come to Salt Lake City to join Hqs.

When Hqs. eventually moved back to San Francisco, Kido followed but not to S.F. He chose Los Angeles and there opened his law practice. Later, he also became publisher of the Shin Nichi Bei, a bilingual newspaper in which he continued to advocate the JACL and its activities.

The final fatal blow fell in August of 1970 which came in the form of a dreadful stroke which left him without his memory. This was not only a devastating shock to his family but a great blow to all his friends. Loss of memory is a terrible thing to happen, and for us to watch the effects was the most heartbreaking thing that we ever experienced.

Without his memory, he also began to physically deteriorate and at his daughter Michan's and his son-in-law's insistence, the late Edison Uno, Kido and his wife, Mine, finally moved to San Francisco in 1972 to be near their children. His passing came peacefully on April 4, 1977, at his home at the age of 74, just a few days before their Golden Wedding Anniversary.

Thus passed away the greatest JACler of all times, whose accomplishments and contributions fill so many of the most brilliant pages in the annals of the JACL and set an example for the highest example of devotion to the JACL and the welfare of his fellow men, and left all of us a great legacy.

Yet, at this time, this greatest of all JACler seems to be destined to oblivion. Many others of lesser stature have been honored with lasting tribute but so far not so for this JACler of all JAClers.

How can we JAClers, young and old, who remember and know of his great service to our organization and to the Nikkei, as a whole, allow this travesty to justice exist and remain doing nothing?

We must establish a lasting tribute to Saburo Kido, a man who was truly our "Mr. JACL."

### YE EDITOR'S DESK: Harry K. Honda

## 2,000th Edition: a Milestone

What does it take to get the Pacific out each week?

Believe it or not, some think this is a part-time job, that I have a full-time job elsewhere. Hey, this is a 60-hour week scramble...

Till very recently, it has been much a "one-man shop" with support of two loyal staff people handling the office and subscriptions with an advertising solicitor who worked purely on commissions. Today, with in-house phototypesetting and preparing our own address labels each week, there are 6½ people (six full time, one half-time and temporary help as needed when special projects such as the mammoth Holiday Issue requires additional hands).

When the Pacific Citizen was relocated from Salt Lake City in September, 1952, to Los Angeles—the PC payroll only had one full-time employee. Sab Kido, as chairman of the PC Operating Board to set up shop in Los Angeles (he had been most responsible for separating Headquarters and the PC as was constituted during the "grandiloquent years" of 1942-52), had his own legal secretaries maintain subscription files. Part-time help operated the PC addressing machine. This machine, about a half-dozen file cabinets, a Remington manual typewriter (still in operation), bound PC volumes from 1942, unpaid bills and scattered unmilled wheat seeds inside the PC equipment were all that was inherited.

The wheat seeds, you ask?

Some kind JACler in Utah loaned his truck to haul the PC equipment to Los Angeles. Evidentially, the truck had been used to haul sacks of raw wheat. Some seeds still remain in the file cabinets.

The rationale for having the PC in L.A. was purely economic. In the immediate postwar years, the circulation had fallen from the wartime high of 8,300 while printing expenses kept rising. The National Council, for the bienniums of 1948, 1950 and 1952, had to bail out the PC to the tune of up to \$5,000 a year—enormous sums at the time when you consider dues then were under \$2 a year.

Kido had reasoned Little Tokyo, being greater than San Francisco, was in a better position to support the JACL publication through advertising. And it happened as expected for Sim Togasaki of San Francisco, then PC Board chairman, reported to the 1954 convention that the PC move to Los Angeles was "a wise choice" in that Headquarters wasn't asking to have a supplemental deficiency budget passed.

The PC today operates on a \$160,000 budget. Unlike profit-motivated publications where advertising is the chief source of revenue, the PC as a house organ relies heavily upon membership support through subscriptions. The financial reports for the past five years show subscriptions turn in \$2 for every advertising dollar received. Part of the original charge given to me in 1952 was to maintain the editorial quality engendered through the Tajiri years and place the PC on a self-supporting basis. Editorial quality comes a little more expensively these days as the 1979-80 PC budget reflects. An editorial assistant has been added, a supplement is being inaugurated and as advertising expands, there will be more pages. The new budget allows for 12 pagers on a consistent basis, instead of the present 8 pager, a full-time advertising/business associate and three supplements per year.

While there are many items of interest involving Japanese Americans, there is simply not enough space to do them justice under the current basic minimum run of 8-pagers a week and 12-pager once a month. Hence, our reliance on small type to jam as much as we can, despite the growing plea to use larger type.

There will be a hefty piece on PC history in the 1978 Convention booklet. And since every PC reader will be receiving a copy of this, there's no point here to touch on PC history. But as we passed the 25-year milestone editing the PC last year, let me say there has never been a dull week. That's the nature of newspapering, and more so from this vantage point as we can feel the pulse of Japanese Americans on a national scale. The people we meet as they make the news also make the days fly and the task pleasing. And to our staff here, let me publicly recognize them for helping to make the PC a welcome word in the JACL lexicon.

The next 24 pages comprise the Pull Out Section.

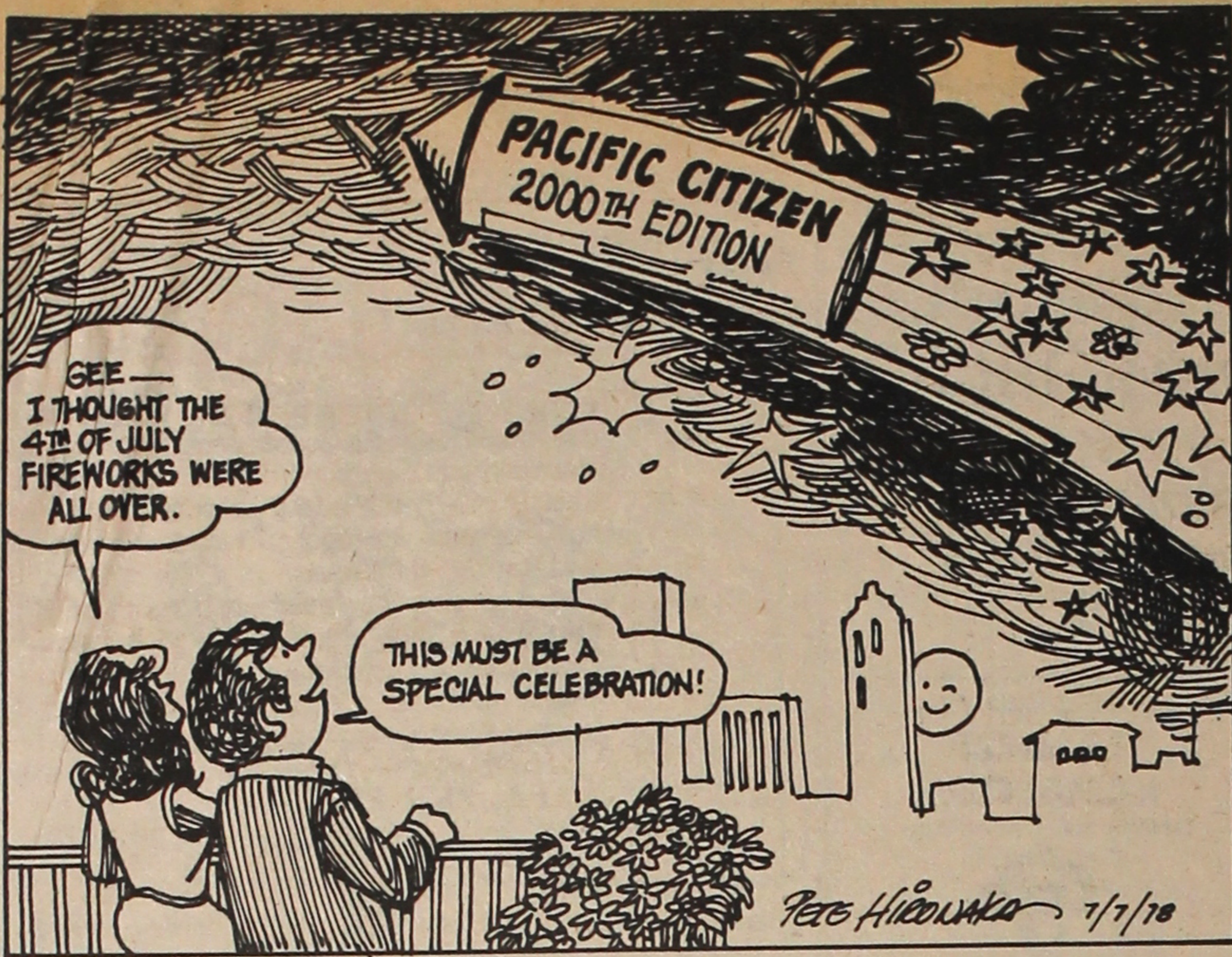

PART XXXIII

## Redress Workshop

By Clifford I. Uyeda

**RE DRESS**  
JACL NATIONAL COMMITTEE

We planned and worked for a first in history—the assembling of all four Nisei whose wartime cases went to the U.S. Supreme Court. All four Japanese Americans had argued that the military orders were unconstitutional when applied to citizen civilians.

Gordon Hirabayashi, Professor of Sociology at University of Alberta, Canada, will be there. Attorney Minoru Yasui, Executive Director of the Commission on Community Relations for the City and County of Denver, Colorado, will also be there. Both Fred Korematsu and Mitsuye Endo are unable to make the convention, but they send their best wishes to the convention.

Five panelists will discuss the redress issue. Audience participation is also planned. A public forum such as this will be invaluable at the convention because the controversial parts of the proposal will be aired and discussed, obscure sections will be clarified, and the committee can receive further inputs from the members.

The workshop is scheduled for Tuesday, July 18, 2 to 4 p.m. The following morning,

July 19, the proposal will be presented to the JACL National Council.

Japanese Americans have waited a long time. The concept of redress for what was happening to them was first voiced by the JACL back in 1942. The war itself, the continued unfavorable post-war climate, the painstaking labor of picking up the broken pieces of our lives and the struggle for survival itself all postponed the effective campaign for redress. The idea was endorsed by the JACL National Council at every biennial convention since 1970, but the actual campaign never got off the discussion phase.

The time to implement our objective has arrived. The climate is right. The preparations have been completed. We're ready to launch a national campaign to inform the American public about what happened to Japanese Americans during World War II right here in America, and the necessity for a meaningful redress to partially correct the injustice suffered by Japanese Americans at the hands of their own government. □

EAST WIND: William Marutani

## The Power of Peanuts



Philadelphia:

PERHAPS THIS IS a good a time as any to say it: I've long admired at how the editor of this weekly publication has diligently worked to get the Pacific Citizen out each week, with a bare-bones skeleton crew, and undoubtedly being paid far less than what he could get elsewhere. This is in keeping with the tradition of long-time, dedicated JACLers who worked long and hard in the vineyards, also for peanuts. (I don't know what it is about Nisei, but we have a pernicious knack for exploiting our own.)

EACH WEEK WE routinely expect the "P.C." to arrive in the mails. By having paid our (actually quite modest) dues to the chapter, we simply take it for granted that

the P.C. will arrive. And on those occasions when there is a slip-up, whether in the mails or because your membership chairperson held up your check until enough checks came in to turn over to the treasurer, and so on—I'm sure the editor has received messages that yowled while yet in the mail bag. Which is to say, we simply take the P.C. for granted. Almost like dropping a coin into a vending machine, and ... voila! there she comes. But if it doesn't ... pow! You've seen it happen.

IF YOU'VE NOTED, every so often there will be items or articles in the P.C. of which apparently some people do not approve—perhaps including, no less, some from this very column. Something about "good taste" or something. Well, speaking for myself, I am grateful that the editor doesn't knuckle under to efforts to muzzle the paper, that he has resisted efforts to sanitize the paper into some bland sheet, that he not only acknowledges but prac-

tices what the First Amendment means. Mind you, not that I've ever seen any articles among these pages that I would even begin to consider offensive.

THERE'S A LOT of planning, organizing and work in putting out an edition. Those of you who have been charged with getting out a monthly chapter newsletter have some idea. There are deadlines to meet, arrangements of the pages, captions, placement of the ads (after getting them, which can be tough), editing and proof-reading, mailing, etc. From a very limited experience from years of yore, I know: I once used to be the editor of my high school newspaper. But that was literally "kid stuff" and, as I say, a long time ago.

WHILE WE'RE AT IT, I'd like to publicly express delight over cartoonist Pete Hirokawa's weekly renditions: always with a deft, light touch and humor. I think you'll agree with me that one can sense the fun that Pete is

Continued on Page 7



FROM THE FRYING PAN: Bill Hosokawa

## As a prewar monthly

Denver, Colo.

If anyone had suggested, back when I first became acquainted with Pacific Citizen, that its 2000th issue would be published in 1978, I would have replied bullfeathers or something equally appropriate.

Some people say that as one becomes older, the events of youth become clearer in memory than more recent happenings. Don't you believe it. Recollections of long ago, except for a few special events, are murky and details escape me.

That is why I say it must have been late in 1933, or maybe early in 1934, when Jimmie Sakamoto gave us the happy news that in addition to putting out his weekly Japanese American Courier, the staff would also put together the JACL's monthly Pacific Citizen. That was nearly 45 years ago you must forgive me if I am vague.

The staff that Jimmie Sakamoto volunteered for this service without consulting us consisted of Tooru Kanazawa, now of New York; Jack McGilvrey Maki, now a professor of things Oriental at the University of Massachusetts; and me, fresh out of journalism class at Garfield High School. Because we knew Jimmie had a deep concern for JACL and we respected him, we didn't complain too loudly about the added burden even though no pay was involved. However, it was understood that Pacific Citizen's four tabloid-size pages would be filled with the least possible expenditure of time and effort.

The way we gathered most of the "news," as I recall was to thumb through the English sections of the Rafu Shimpo and Kashu Mainichi of Los Angeles and the Nichibei and New World-Sun of San Francisco, looking for items about JACL chapters. These we would rewrite for Pacific Citizen. Since almost all the "news" was about chapter elections, box socials, picnics and occasionally about a third rate politician who came to a JACL meeting to wave the flag, there was a certain sameness and dullness to these stories.

Maki was working on his master's degree in English at the University of Washington and his specialty was knocking out editorials. Jimmie would sit down and outline a few thoughts and Jack would go back to his desk and hammer out a passable editorial about as fast as he could type. When there was a lot of extra space to fill, Jack would write a book review. The book never had anything to do with Japanese Americans because there

weren't very many of them in those days. However, since Jack was reading two or three books a week, maybe more, reviewing one was no great burden for him.

When a sizable amount of copy had piled up, I would go into the backshop and set them in type on the Courier's elderly linotype machine. That was Johnny Funai's job but he was no more enthusiastic about the extra work than the editors. So when he went out to lunch, I'd take over, mainly because I wanted to learn to run a linotype. I also read proof, and it was amazing how many errors that linotype machine made when I was operating it.

I've forgotten now how Pacific Citizen was distributed, but it seems Jimmie's wife, Misao, and Mine Yoshida who was working in the office at the time took care of wrapping and addressing the papers and I'd haul them down to the post office.

After a year or so, Tooru left the Courier to make a decent living. He went to Juneau, Alaska, to drive a laundry truck. Soon afterward Jack married and went to Japan to study for a doctorate. And then I figured that I'd better buckle down to study if I were to avoid flunking out of college and quit the paper to become a fulltime student.

My association with Pacific Citizen ended about 1936, but I did rejoin the staff briefly in 1943. Larry Tajiri was the editor and the paper was being published in Salt Lake City. The Dies Committee was witch-hunting in the War Relocation Authority and because JACL was working closely with WRA, it too was subjected to harassment. Larry had to go to Washington to look in on the inquisitions the committee was conducting so he asked me to come down from my summer home at Heart Mountain relocation camp and help at the PC for a couple of weeks.

Actually, Larry's wife Guyo was thoroughly capable to putting out the paper all by herself, but I hung around to give her moral support.

If I had known back in 1933 that Pacific Citizen would survive until 1978—not only survive but become a valuable and respected ethnic newspaper—I might have taken a little more pride in rewriting stories about Sab Kido addressing a JACL chapter, or Saiki Muneno or Texas Sally Yabumoto or Jim Sugioka or Sim Togasaki or Walt Tsukamoto doing something notable.

But that was long ago, and how was anybody to know what would happen to the JACL and the PC? □

PRESIDENT'S CORNER: Jim Murakami

## Another Step Forward

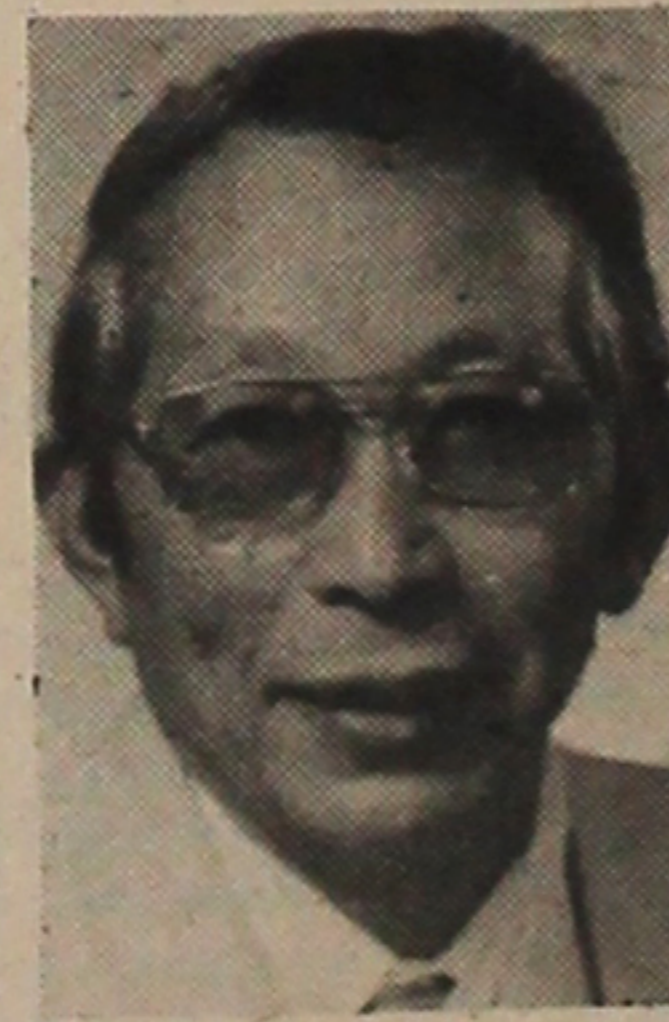

Santa Rosa, Ca.

This 2,000th issue of the Pacific Citizen spans 49 years of publication of the official inter and intra communication means for JACL. The Pacific Citizen has kept the membership informed and those interested in the JACL to more fully understand, read and appreciate issues and concerns of the organization.

I have heard it said innumerable times, by State and National legislators, as well as members of local governing bodies, that they do indeed learn and become aware of the problems, concerns and the successes or failures of the Americans of Japanese Ancestry through the Pacific Citizen.

Two bienniums ago, the National Council mandated that the Pacific Citizen should be reformulated and that steps be taken toward this goal. Over these four years, there have been changes in composition, in methods of production, in new equipment, and innovative processing towards achieving this goal.

This issue is still another step in improvement and is a forerunner to the Pacific Citizen supplement which is planned for the future.

I highly commend Al Hatate, PC Board Chairman; Kango Kunitsugu of the National PC Board; Harry Honda and his staff for taking still one further step in improving with innovative new methods the sharpening of the image and focus of the official publication of the Japanese American Citizens League.

# Calendar, pulse, memos

## East Los Angeles

The East Los Angeles JACL 7th annual JWRO benefit steak fry will be held on July 9, 11 a.m. to 2 p.m. at Legg Lake picnic ground near the boat landing in South El Monte. Steak with all the trimmings is being offered for \$4 adult, \$2.50 child (5 to 12 yrs) by calling 261-9202 or 263-8469.

## Chicago

Over 100 were present at the annual Chicago JACL graduation-scholarship dinner at Stouffer's Oakbrook Inn held May 13. Judge William Marutani was the guest speaker.

Marutani encouraged the graduates to pursue careers of their choice to show socie-

ty that Asian Americans are capable of becoming successful in all professions and occupations. He also spoke of the continuing need to educate the American society about Asian Americans and, in particular, to destroy the myth that Asian Americans are being a laundry man or a doctor.



Contra Costa JACL president William Nakatani (left in both pictures) carries on JACL's "Project Scatter" to present selected books on Japanese Americans to public officials and institutions. Being given are Michi Weglyn's "Years of Infamy" and Frank Chuman's "Bamboo People" to Rep. George Miller (top) of Richmond and Assemblyman Thomas Bates of Albany.

## Calendar

- **July 7 (Friday)**  
Watsonville—Benefit Japanese movies, Buddhist Hall, 7:45 p.m.
- **JULY 8 (Saturday)**  
Washington, D.C.—Schol Awd; Dr Darrel Montero, spkr.  
Salt Lake City—Obon festival, Buddhist Church.  
IDC—Qtrly mtg, JACL Hall, Idaho Falls, Idaho.
- **July 9 (Sunday)**  
Watsonville—Picnic, Santa Cruz County Fairgrounds, 11 a.m.
- **July 10 (Monday)**  
Fresno—Bd mtg, Cal 1st Bank, 7:30 p.m.
- **JULY 13 (Thursday)**  
Nat'l—JAYS Convention (6 da), Univ of Utah campus, Salt Lake City.
- **JULY 15 (Saturday)**  
Cincinnati—International Weekend (2 da), Zoo.  
Cincinnati—Cult workshop, Benny Okura's res, 7:30 p.m.  
Seabrook—Obon festival.  
San Gabriel Valley—Toyo Niitake films, SGV Japanese Comm Ctr, West Covina, 8 p.m.  
Hoosier—Ohio River boat cruise, Belle of Louisville.  
West Los Angeles—Asian Festival, WLA Civic Mall.  
Monterey—Obon Festival (2 da), Buddhist Church.
- **JULY 16 (Sunday)**  
Contra Costa—Picnic, Napa Valley Ranch, 11 a.m.
- **JULY 17 (Monday)**  
Nat'l—JACL Bd Mtg, Little America Hotel, Salt Lake City, 8 a.m.
- **JULY 18 (Tuesday)**  
Nat'l—JACL Convention, Little America Hotel, Salt Lake City. Opening ceremony, 8 a.m.; IBM Motivation seminar, 1 p.m.; Reparation workshop, 2 p.m.; Asian American Voluntary Action, 4 p.m.; Nat'l Council session, 7 p.m.
- **JULY 19 (Wednesday)**  
nat'l—JACL Conv, Lit Amer Hotel, Salt Lake City. Nat'l Council session, 8-11 a.m.; Tri-Generational report, Gene Levine, 11 a.m.; PC Seminar, Legal Seminar, 12-1:30 p.m.; Family Values & Retirement, 1:30-5 p.m.; Masaoka Distinguished Public Service Awd banquet, 6:30 p.m.; Visual & Performing Arts panel, 9-10:30 p.m.
- **JULY 20 (Thursday)**  
Nat'l—JACL Conv, L Amer Hotel, SLC. Japan-U.S. Friendship Act panel, 9 a.m.; Outing-barbecue, Snowbird Resort, 12:30-6 p.m.; Visual & Performing Arts, 7 p.m.; Pilgrimage reunion, 10:30 p.m.
- **JULY 21 (Friday)**  
Nat'l—JACL Conv, L Amer Hotel, SLC. Nat'l Council, 8 a.m.-12; JACLer of Biennium/Recognitions luncheon, 12n; Political workshop, 2 p.m.; 1000 Club whingding, 9:30-1 a.m.
- **JULY 22 (Saturday)**  
Nat'l—JACL Conv, L Amer Hotel, SLC. Golf, 7:30 a.m.; Nat'l Council, 8 a.m.-4 p.m.; workshop wrapups, 12n; "Nisei of Biennium" award banq, Sayonara Ball, 7 p.m.  
Anaheim—Obon Festival (2 da), Orange County Buddhist Church.
- **JULY 23 (Sunday)**  
Nat'l—JACL Bd mtg, Little America Hotel, Salt Lake City, 9 a.m.-12n.  
PSWDC—Rev H V Nicholson testimonial dnr, Golden Palace Restaurant, Los Angeles, 6 p.m.
- **July 26 (Wednesday)**  
Gardena—Pre-retirement seminar, part V, Japanese Cultural Institute, 7:30 p.m.; Madge Watai, spkr.
- **July 28 (Friday)**  
San Diego—Bd mtg.
- **July 30 (Sunday)**  
Philadelphia—Barbecue picnic, Tak Moriuchi's, 2 p.m.  
Seattle—1000 Club golf tournament, Jackson course.  
Detroit—Picnic.  
NC-WNDC—Invitational swim meet, Gunn High.  
Los Angeles—Nisei Wk queen's reception.

CAMPBELL'S  
*Flowers*  
Across St. John's Hosp.  
2032 Santa Monica Blvd.  
Santa Monica, Calif.  
MARY & GEORGE ISHIZUKA 828-0911

DELIGHTFUL seafood treats  
DELICIOUS and so easy to prepare

**MRS. FRIDAY'S**  
**Gourmet Breaded Shrimps and Fish Fillets**

Fishking Processors, 1327 E. 15th St., Los Angeles (213) 746-1307

**Marutama Co. Inc.**  
Fish Cake Manufacturer  
Los Angeles

**YAMASA KAMABOKO**  
—WAIKIKI BRAND—  
Distributors: Yamasa Enterprises  
**515 Stanford Ave.**  
Los Angeles  
Phone: 626-2211

GARDENA—AN ENJOYABLE JAPANESE COMMUNITY

**Poinsettia Gardens Motel Apts.**  
13921 S. Normandie Ave. Phone: 324-5883  
68 Units • Heated Pool • Air Conditioning • GE Kitchens • Television  
OWNED AND OPERATED BY KOBATA BROS.

**The Mitsubishi Bank of California** Member FDIC

Little Tokyo Office  
321 East Second St., Los Angeles, Calif. 90012  
(213) 680-2650

*We Salute the Beginning of a New Era of Japanese American Literary Exploration and Expression.*

*May This Issue Be the First of Many.*

MR. AND MRS. ERNEST SEKO  
SALT LAKE CITY, UTAH

**TAKAKO HAMACHI**  
433 Via Corta  
Palos Verdes Estates, Ca 90274  
TELEPHONE (213) 378-2268 res: 541-7954

Commercial & Industrial Air-conditioning & Refrigeration Contractor  
**Sam J. Umemoto**  
Lic. #208863 C-20-18  
**SAM REIBOW CO**  
1506 W. Vernon Ave.  
Los Angeles 295-5204  
Experienced Since 1919

**CONSOLIDATE.**

Lower your monthly payments with our consolidation loan.

**National JACL Credit Union**  
PO Box 1721 Salt Lake City, Utah 84110 Telephone (801) 355-8040

Borrow up to \$3000 on your signature to qualified borrowers.

**Nationwide Business and Professional Directory**  
Your business card placed in each issue here for 25 weeks (a half year) at \$25 per three-lines. Name in larger type counts as two lines. Each additional line at \$6 per line per half-year period

<p><b>Greater Los Angeles</b></p> <p>Asahi International Travel 1111 W. Olympic, Los Angeles 90015 623-6125/29 : Please Call Joe or Gladys U.S.A.-Japan-Worldwide AIR—SEA—LAND—CAR—HOTEL</p> <p>FLOWER VIEW GARDENS #2—New Otari Hotel 110 S. Los Angeles St. LA 90012 Flowers/Gifts/Plants Deliveries City Wide Mgr Art Ito Jr Call (213) 620-0808</p> <p>NISEI FLORIST In the Heart of Little Tokyo 328 E. 1st St. - 628-5606 Fred Moriguchi Member: Teleflora</p> <p>The PAINT SHOPPE La Mancha Center, 1111 N. Harbor Blvd. Fullerton, Calif. (714) 526-0116</p> <p>YAMATO TRAVEL BUREAU 321 E. 2nd St., Suite 505, L.A. 90012 (213) 624-6021</p>	<p><b>Seattle, Wash.</b></p> <p>IMPERIAL LANES Complete Pro Shop—Restaurant &amp; Lounge 2101-22nd Ave. So. (206) 325-2525</p> <p>KINOMOTO TRAVEL SERVICE Frank Y. Kinomoto 605 S. Jackson St. 622-2342</p> <p>GOLD KEY REAL ESTATE, INC. Homes and Acreage TIM MIYAHARA, Pres. Call Collect: (206) 226-8100</p> <p>BEACON TRAVEL SERVICE, LTD. George A Koda, Owner 2550 Beacon Ave. So. 325-5849</p>
---	--

Japanese Phototypesetting

**TOYO PRINTING CO.**  
309 So. San Pedro St. Los Angeles 90013  
(213) 626-8153

**Eagle Produce**  
929-943 S. San Pedro St., Los Angeles 625-2101  
BONDED COMMISSION MERCHANTS  
—WHOLESALE FRUITS AND VEGETABLES—

**Los Angeles Japanese Casualty Insurance Assn.**  
— COMPLETE INSURANCE PROTECTION —

Aihara Ins. Agcy., Aihara-Omatsu-Kakita 250 E. 1st St. ....	626-9625
Anson Fujioka Agcy., 321 E. 2nd, Suite 500 .....	626-4393 263-1109
Funakoshi Ins. Agcy., 321 E. 2nd St. ....	626-5275
Hirohata Ins. Agcy., 322 E. Second St. ....	628-1214 287-8605
Inouye Ins. Agcy., 15092 Sylvanwood Ave., Norwalk .....	846-5774
Tom T. Ito, 595 N. Lincoln, Pasadena .....	795-7059 (LA) 681-4411
Minoru 'Nix' Nagata, 1497 Rock Haven, Monterey Park ...	268-4554
Steve Nakaji, 11964 Washington Place .....	391-5931 837-9150
Sato Ins. Agcy., 366 E. 1st St. ....	629-1425 261-6519

# USHIBA

Continued from Front Page

mer U.S. Ambassador to Japan Edwin Reischauer, now a Harvard Professor and author of several definitive books on Japan and the Far East, the latest of which is the best seller "The Japanese", published last year.

In 1972, it was the Leadership Conference on Civil Rights, a coalition of some 180 national organizations dedicated to civil rights and human rights legislation, litigation, and administration.

In 1974, it was former U.S. Ambassador to Japan U. Alexis Johnson, later Under Secretary of State for Political Affairs, and now the President of the Japan-America Society of Washington, D.C. In 1976, it was then Senate Majority Leader and now Ambassador to Japan Mike Mansfield.

Ushiba is the first non-American and first Japanese to be given this award.

## Convention Callboard

**Free Limo Service**—Spend a week or a few days at the National JACL Convention July 17-22. Attend all or part of the activities. All workshops are free... Use the direct line at the Airport for free limousine service to Little America Hotel.

**What to Wear**—Banquet and luncheon: casual and in-

formal wear... Sayonara Banquet-Ball: Informal... Snowbird Special (mountain resort): slacks, sweater or windbreaker... Hiking shoes, if you do any hiking.

**Registration**—Sign up early by mail or phone: Frank and Sadie Yoshimura, reg comm, 3065 So 2600 East, Salt Lake City, Utah 84109, (801-484-6994).

Secretary of State for Political Affairs, and now the President of the Japan-America Society of Washington, D.C. In 1976, it was then Senate Majority Leader and now



**RED CARPET REALTORS**  
Howard Kishida  
ASSOCIATE  
1031 Rosecrans, #201  
Fullerton, CA 92735  
(714) 992-6363/992-5297

**CHIYO'S**  
Japanese Bunka Needlecraft  
文化刺繍  
WHOLESALE-RETAIL  
Bunka Kits, Framing, Aoi Kimekoni and Nippon Doll Kits  
Mail Orders Welcome  
Lessons - Instructor's Certificates  
2943 W. Ball Road  
Anaheim, Calif. 92804  
(714) 995-2432  
Open Daily 10-5, Friday to 8  
Closed Sunday, Tuesday

**ED SATO**  
PLUMBING AND HEATING  
Remodel and Repairs  
Water Heaters, Garbage Disposals, Furnaces  
Servicing Los Angeles  
293-7000 733-0557

**齒科医院**  
Capital Bldg.  
Dental Group  
Members of the American and California Dental Associations  
Most Major Dental Insurance Accepted  
Including JACL Insurance  
CALL FOR APPOINTMENT  
(213) 373-7743  
23244 Hawthorne Blvd., Torrance  
(Cor.: Hawthorne & Lomita Blvds.)



Largest Stock of Popular & Classic Japanese Records  
Magazines, Art Books, Gifts  
Two Shops in Little Tokyo  
330 E. 1st St.-340 E. 1st St.  
Los Angeles, Calif. 90012  
S. Ueyama, Prop.

## JACL Chapter-Sponsored Insurance

Endorsed by Pacific Southwest District JACL  
Group Medical Insurance,  
Includes Life Insurance for JACL Members  
Contact Listed Brokers Below

**LOS ANGELES**

Funakoshi Ins Agcy.....626-5275	Saburo Shimada.....933-5568
Itano, Morey & Kagawa, Inc. 624-0758	Tsuneishi Ins Agcy.....628-1365
Kamiya Ins. Agcy.....626-8135	Yamato Ins Svc.....624-9516
Art S. Nishisaka.....731-0758	

**ORANGE COUNTY**

Ken Ige.....943-3354	James E. Seippel.....527-5947
Mack Miyazaki.....963-5021	Ken Uyesugi.....540-3770
Walter E. Plegel.....639-0461	

**MONTEREY PARK**

Takuo Endo.....283-0337	Robert Oshita.....283-0337
Dennis Kunisaki.....381-3774	George I. Yamate.....386-1600
Ogino Ins Agcy.....685-3144	

**GARDENA VALLEY**

Jeff K. Ogata.....329-8542	Sugino-Mamiya Ins Agcy.....538-5808
Stuart Tsujimoto.....772-6529	George J. Ono.....324-4811

**WEST LOS ANGELES**

Arnold T. Maeda.....398-5157	Steve Nakaji.....391-5931
------------------------------	---------------------------

**DOWNEY**—Ken Uyetake.....773-2853  
**PASADENA**—Toshio Kumamoto.....793-7195  
**SAN DIEGO**—Ben Honda.....277-8082  
**SAN FERNANDO VALLEY**—Hiroshi Shimizu.....463-4161  
**SAN GABRIEL**—Rocky Iwamoto.....285-7755

## MARUTANI

Continued from Page 5

having in rendering those drawings. Always so timely and apropos to what is then going on.

**MAKE SOME CHANGES?** Perhaps. If one were to ask ten different people, you'd have ten different changes.

But then there's the matter of finances, don't forget. If you can tell us how to get a Cadillac on a Chevette budget, you'd be doing all of us a big favor by sharing your secret. Just be grateful that he's continuing to labor in the vineyards, comparatively on peanuts, and somehow each week that P.C. arrives in your mail.

## Nanka Printing

Japanese Phototypesetting

2024 E. First St.  
Los Angeles, Calif.  
Phone: 268-7835

Three Generations of Experience

## FUKUI Mortuary, Inc

707 E. Temple St.  
Los Angeles 90012  
626-0441

Soichi Fukui, President  
James Nakagawa, Manager  
Nobuo Osumi, Counsellor

## Aloha Plumbing

LIC. #201875  
PARTS & SUPPLIES  
—Repairs Our Specialty—

1948 S. Grand, Los Angeles  
Phone: 749-4371

## Shimatsu, Ogata and Kubota Mortuary

911 Venice Blvd.  
Los Angeles  
749-1449

SEIJI DUKE OGATA  
R. YUTAKA KUBOTA

## Nisei Trading

Appliances - TV - Furniture

NEW ADDRESS:  
249 S. San Pedro St.  
Los Angeles, Calif. 90012  
Tel.: 624-6601

## 'Cherry Brand'

MUTUAL SUPPLY CO.  
1090 Sansome St.  
San Francisco, Calif.



**Kimura**  
PHOTOMART

Cameras & Photographic Supplies  
316 E. 2nd St., Los Angeles  
622-3968

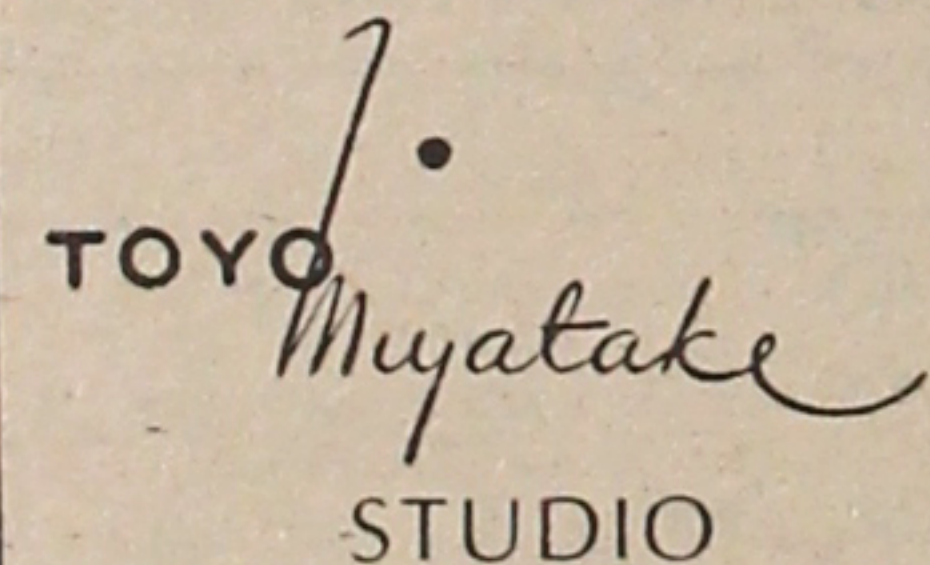

**TOYO Myatake**  
STUDIO

318 East First Street  
Los Angeles, Calif. 90012  
626-5681

## Empire Printing Co.

COMMERCIAL and SOCIAL PRINTING  
English and Japanese

114 Weller St., Los Angeles 90012 628-7060



**SAITO REALTY CO.**  
HOMES... INSURANCE

One of the Largest Selections  
2421 W. Jefferson, L.A.  
731-2121

JOHN TY SAITO & ASSOCIATES

Complete Home Furnishings



**Koby's Appliances**  
15120 S. Western Ave.  
Gardena 324-6444, 321-2123

## MARUKYO Kimono Store

New Otani Hotel & Garden—Arcade 11  
110 S. Los Angeles  
Los Angeles  
628-4369

## Mikawaya

Sweet Shop  
244 E. 1st St.  
Los Angeles MA 8-4935

# What have over 2 million people discovered about the mysterious powers of this magnetic necklace?

**YOU CAN LEARN THE ANSWER FOR YOURSELF WHEN YOU ACCEPT THIS UNUSUAL OFFER**

The necklace pictured on this page is the authentic, internationally famous TDK magnetic Necklace.

It is one of the most unique works of original jewelry ever created. In fact, since it was first introduced in Japan just 2 short years ago, over 2 million people have purchased it, worn it, and value its effects. Currently over 100,000 necklaces per month are being sold, and it would not be stretching a point at all to say that it is the most popular necklace in all of history. Its appeal is universal. It is worn by men and women, young and old.

As more and more people experience the powers of this mysterious necklace, word has begun to spread around the world. Articles about its vast popular acceptance appear internationally as well as in such leading American publications as The Wall Street Journal.

Now it is being offered for sale in this country by TDK. And under the terms of a most unusual offer. If you accept, you will be able to wear this magnetic necklace and experience its powers for a full 30 days — without any financial risk at all. We'll tell you more about this offer in a moment. First — some fascinating facts about EPAULE™, the authentic, original TDK magnetic necklace.

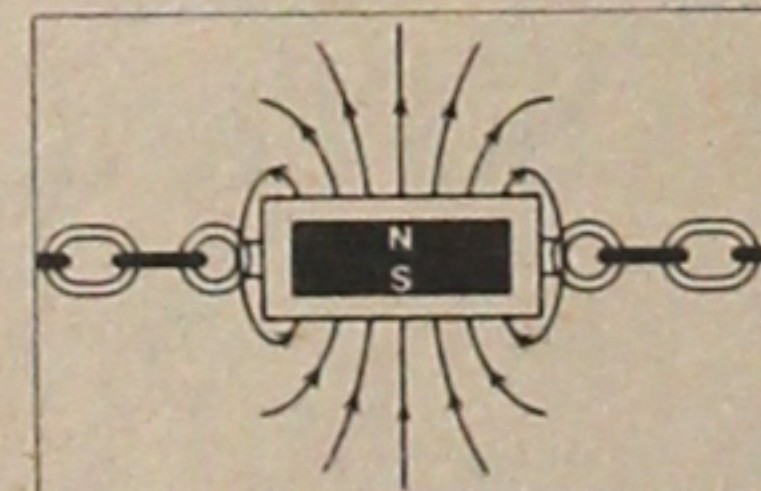

**MAGNETIC FORCE IS IMPORTANT TO MAN'S ENVIRONMENT**

**CERTIFIED BY THE JAPANESE MINISTRY OF HEALTH AND WELFARE**  
One of the most interesting things about EPAULE™ is that it has been officially certified and approved for sale by the Japanese Ministry of Health and Welfare. In addition, compliance tests have been conducted, and continue to be expanded, throughout the free world. The necklace pictured here, that you now have the opportunity to acquire, is the exact same necklace that was certified by the Ministry of Health and Welfare of Japan. Most of these unusual necklaces sold in Japan were sold by pharmacists in Japan's 30,000 drug stores.

**MAGNETS DEVELOPED BY SPACE AGE TECHNOLOGY**  
Another fascinating fact about EPAULE™ is that its elegant, cylindrical magnets are really super powerful in spite of their small size. They are made of Rare Earth Cobalt (REC) and their perpetual magnetic field is actually well over 16 times more powerful than the force fields of traditional magnets. Interestingly enough, these rare earth cobalt magnets were not developed in Japan, but for the National Aeronautics and Space Administration of the U.S. Government (NASA) for use in space

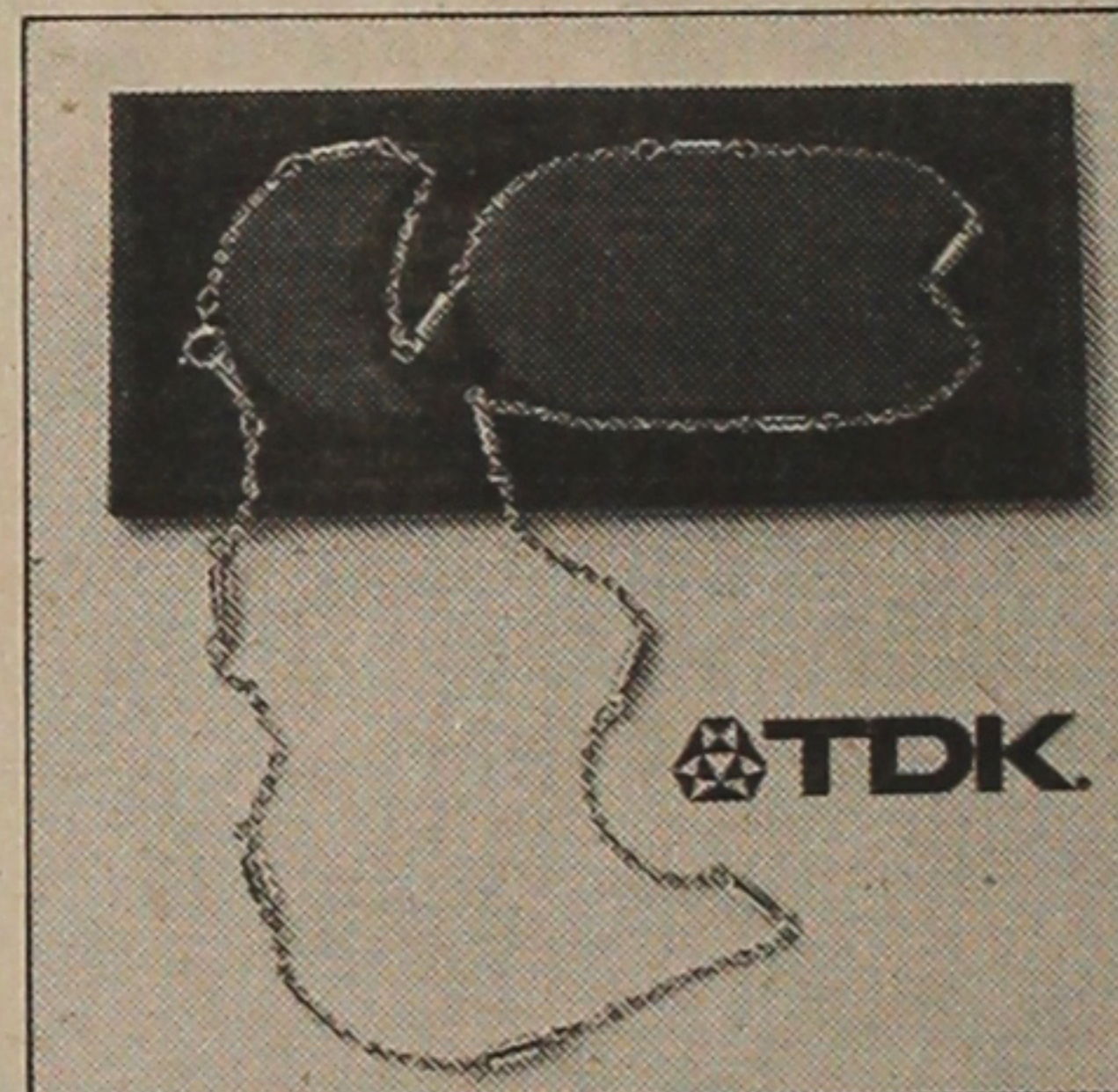

flights. For the technically minded, their magnetic power rating is 16 Mega Gauss Oersted. EPAULE™ is the most powerful magnetic necklace commercially available.

**MANUFACTURED BY A \$400 MILLION DOLLAR COMPANY**  
TDK, founded over 40 years ago, is one of the world's leading manufacturers of magnetic and electronic products. You perhaps know them best by the "TDK" brand magnetic tapes sold in the U.S. and throughout the world, which are valued for their high quality. Chances are you also have TDK magnets in your car, telephone, radio, television and electronic calculator.

**DISCOVER WHAT EPAULE™ CAN ADD TO YOUR LIFE**

Man has known about the strange power of magnetism for thousands of years. Yet only since TDK developed the EPAULE™ magnetic necklace has the personal use of magnetic power become popular. As noted earlier, over 2 million people have already experienced the powers of this magnetic necklace in their lives.

**NOW IT IS YOUR TURN.**

What will magnetism accomplish for you? Well, there are on record the actual experiences of thousands of satisfied owners of EPAULE™. Yet to tell you about them would only be relating the experiences of others to you on a secondhand basis. And, since the true nature of magnetism is still a mystery, we'd rather let you discover, for yourself, how the mysteries of the magnetic force embodied in this authentic TDK EPAULE™ magnetic necklace can affect your life.

**OUR OFFER**  
Earlier we mentioned an unusual offer. This is it. To introduce EPAULE™ to you, and to give you the opportunity to experience its powers yourself, we will send it to you to use and to wear for a full 30 days. We know you'll love its simple unisex elegance. It's plated with genuine 14K gold or sparkling white rhodium. Your choice.

As you wear EPAULE™ we'd even like to encourage you to drop us a few brief lines about what you experience.

If for any reason you're not completely satisfied with EPAULE™, just return it within 30 days and we'll rush you a full, unquestioned refund. Note: Not for use with pacemakers.

**ACT NOW AND TAKE ADVANTAGE OF THE LOW JAPANESE PRICE**

The low price in Japan for EPAULE™ is being maintained for the U.S. introduction... only \$29.95 or \$32.95. TDK is selling it direct to you, exclusively by mail order. It is not available at retail. Because of the rapid fluctuation of exchange rates, these low prices cannot be guaranteed beyond 30 days from the date of this ad. So don't be disappointed. Accept our no-risk offer and discover for yourself how the mysterious powers of EPAULE™ can affect your life.

**CALL TOLL-FREE 800-421-4543**  
for VISA or Master Charge Sales  
(California Residents call 800-252-0636)

**TDK MAGNETICS CORPORATION**  
Dept. 2P1  
9465 Wilshire Boulevard — Suite 411  
Beverly Hills, California 90212

YES, please rush me the TDK magnetic necklace(s) at the special \$29.95 or \$32.95 price. I understand there is a \$1.00 shipping, handling and insurance charge for each. If I am not completely satisfied, I may return the necklace in its original condition within 30 days for a full refund of the purchase price. (Indicate quantity below.)

Women's 17" 14K Gold Plated (\$29.95 each)  
 Men's 22" Rhodium Plated (\$29.95 each)  
 Men's 22" 14K Gold Plated (\$32.95 each)

Total amount enclosed \$ \_\_\_\_\_  
(Include shipping and California Residents add 6% sales tax.)

VISA (BankAmericard)  
 Master Charge

Inter Bank # (Master Charge Only) \_\_\_\_\_

Card # \_\_\_\_\_ Expiration Date \_\_\_\_\_

Signature \_\_\_\_\_

NAME \_\_\_\_\_

ADDRESS \_\_\_\_\_

CITY \_\_\_\_\_

STATE \_\_\_\_\_ ZIP \_\_\_\_\_

Manufactured by TDK ELECTRONICS CO. LTD., Tokyo  
© 1978 by TDK ELECTRONICS CO. LTD. All Rights Reserved.  
U.S. Patent 4095587 U.S. Design No. 245769  
TM EPAULE™ Owned by TDK ELECTRONICS CO. LTD.

## Some foreign words in Japan unpopular with businessmen

TOKYO—A recent survey by ILS, a linguistic educational material sales firm, of 350 businessmen indicated 49% is critical of the heavy use of foreign terms while 33% favor the situation.

The survey found many foreign words in use and 30% thought the following to

be English terms:

Kosuto-daun (cost-down), Saïdo bujinesu (side business), teburu supichi (table speech), Furi tokingu (free talking) and Tema songu (theme song).

But some English-derived words mistakenly assumed by many businessmen to

## MIS veterans reunion slated

SAN FRANCISCO — Nisei veterans, staff and faculties of the Military Intelligence Service Language School will convene in its first reunion ever in Japan Nov. 9-11 at Tokyo's Sanno Hotel, it kuhara, co-chairman. Auth-

was announced by Harry Furor Joe Harrington, now writing the MIS story, "Yankee Samurai", will be a keynote speaker.

A Tokyo reunion and Orient tour of the MIS groups will depart Nov. 1 aboard the Northwest Orient 747 from San Francisco. Details of the 14-day or 19-day tour are obtainable from:

Tad Hirota, 1447 Ada St., Berkeley, Ca 94702 (415-526-8626).

### Lingerie museum

KYOTO—A museum exclusively exhibiting women's undergarments collected from around the world is being planned by the Kyoto Costume Institute, which has some 1,000 pieces thus far.

### MAIL ORDERS NOW!

Co. of 150 From Peking  
THE PERFORMING ARTS  
COMPANY OF THE  
PEOPLE'S REPUBLIC  
OF CHINA

中華人民共和國藝術團

AUG. 4-8:30  
AUG. 5-2:30  
PROGRAM 1 Lotus  
Dance, Red Detachment of  
Women, Monkey Makes  
Havoc in Heaven and others.

AUG. 5-8:30  
AUG. 6-2:30  
PROGRAM 2 Peacock  
Dance, Militiawomen of the  
Grasslands, White-Haired Girl,  
Bow Dance and others.

SHRINE AUDITORIUM  
Jefferson at Royal  
Music Center Presentations

TICKETS: Evs: \$15, \$2.50,  
10, 9, 8, Mats: 12.50, 10.50,  
8.50, 7.50, 6.50.

MAIL ORDERS NOW —  
Music Center Box Office,  
135 No. Grand Avenue, Los  
Angeles 90012. Enclose \$1.00  
Handling Fee with order



## The Silver Certificate Account

To help commemorate our 25 years of service to California, Sumitomo is offering the Silver Anniversary Certificate Account. \$1,000 or more in this one-year Time Certificate of Deposit earns 6%\* per annum and provides the following benefits...

- Checking account—no monthly service charge
- Customer new car loan rate
- Postage paid bank-by-mail
- Silver Certificate identification card
- A very special anniversary gift

\*FDIC regulations impose substantial interest penalties upon premature withdrawals.

The Sumitomo Bank of California

Member FDIC

have been of Japanese origin money), Merodorama (melodrama), Haijaku (hijack), Poketto mane (pocket Rejabumu (leisure boom).

### JOB OPENING

## Pacific Southwest JACL Regional Director

### MAJOR RESPONSIBILITIES

Director will be responsible for the administration of the Regional Office and staff. This will include day-to-day supervision of clerical and volunteer personnel. Incumbent will be responsible for fiscal operation of the regional office and the general activities of the office.

Additional responsibilities will include: Providing support services to the chapters and their respective boards in membership development, insurance programs, community relation activities and community service projects. The major responsibilities of the director to the chapters will be to offer staff assistance based on their particular requirements and needs. The director will also be expected to maintain a liaison relationship with community organizations, and public and private agencies.

The director will be expected to work with limited supervision and direction. The director will receive general supervision from the district governor and the district board. District policy and direction will be set by the district council.

### Qualifications

Two years experience in community organization. Ability to write reports and correspondence. Basic ability to maintain office bookkeeping system.

Salary: \$11,000/yr. and fringe benefits.

### SEND RESUMES TO:

JACL Regional Office—Pacific Southwest District Council  
125 No. Central Ave., Los Angeles, Calif. 90012

Closing Date: July 28, 1978

## SPECIAL GIFTS TO JAPAN

Premium Quality Steaks and "Columbus" Salame for your overseas friends/relatives



### WHEN YOU DEMAND THE VERY BEST, TRY OUR UNIQUE GIFTS

12 cuts of specially selected Filet Mignon steaks 4.5 lbs net wt. 10 cuts of specially selected New York steaks 5 lbs net wt. Both Steaks are carefully aged and vacuum sealed to be packed in our reusable styrofoam cooler - with blue ice. \* Six 13 oz roll of San Francisco's favorite hors d'oeuvres in a handsome easy carry package. \* Both certified by the U.S.D.A. to easily clear Japanese customs. \* Ask about our services from Hawaii.



ORITZ International, Inc. Phone  
690 Market St., Suite 320 (415) 391-4111  
San Francisco, CA 94104

## The Orient & Japan

WITH WILLY KAI

Departs November 19, 1978  
16 Days - \$1495

HONG KONG - MANILA - KUALA LUMPUR  
SINGAPORE - PATTAYA BEACH - BANGKOK.  
ENDS-IN TOKYO - LEISURE RETURN TO LOS ANGELES

1st class and deluxe hotels, transfers, baggage handling, complete sightseeing, breakfast & lunch or dinner daily.

Kokusai International Travel, Inc.  
321 E. 2nd St., Los Angeles, Ca. 90012  
213/626-5284

## EAST WEST FLAVORS I & II

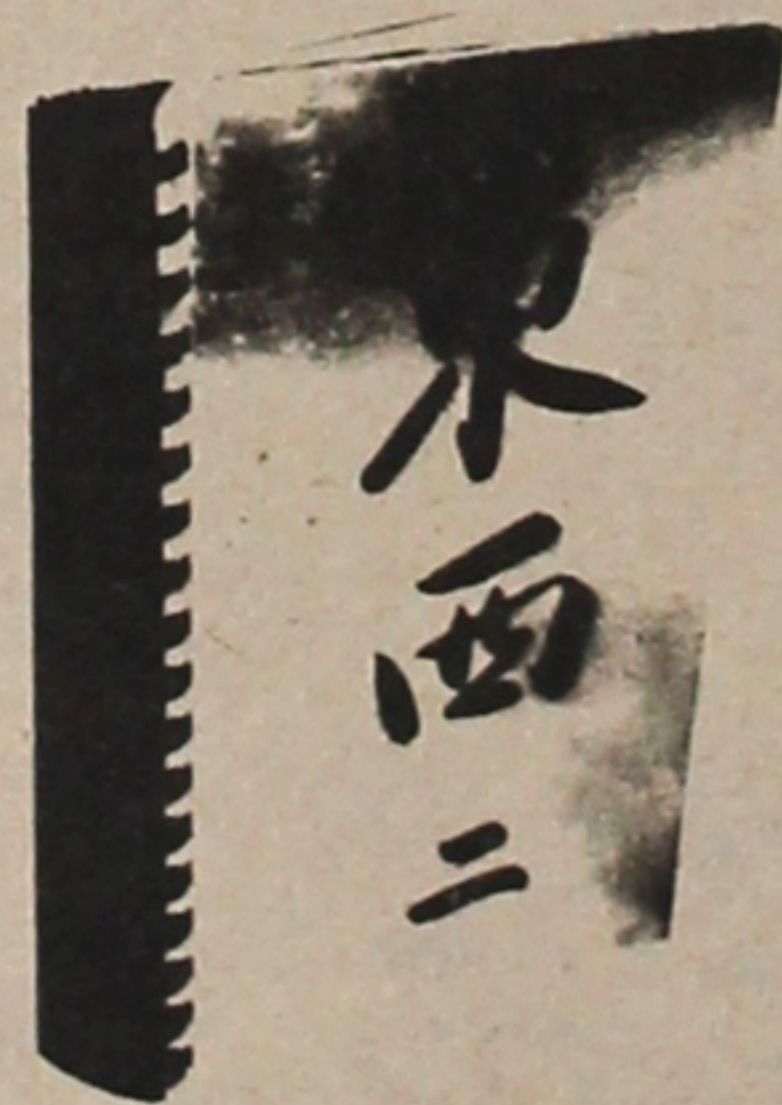

East-West Flavors, the ever popular cookbook published by the West Los Angeles JACL Auxiliary, now has a sequel, East-West Flavors II. This beautiful 331 page silver and black cookbook with all new recipes and menu suggestions will complement East-West Flavors I, the original 202 page cookbook. Order now. Both cookbooks are available.

I am enclosing my donation for:

\_\_\_\_\_ copies E-W I, \$4.50, 75c postage and handling: \$5.25 each  
\_\_\_\_\_ copies E-W II, \$7.00, \$1 postage and handling: \$8.00 each

TOTAL enclosed: \$ \_\_\_\_\_

Name \_\_\_\_\_  
Street \_\_\_\_\_  
City, State, ZIP \_\_\_\_\_

Please make checks payable to:  
West Los Angeles JACL Auxiliary  
1431 Armacost Ave., Los Angeles, Ca. 90025

# The 1978 JACL TRAVEL PROGRAM

Sponsored by the National Japanese American Citizens League

Open to All Bonafide JACL Members

## Group Flights to Japan

Certain Flights have local administrators as listed below.

Via JAL 747/GA100 — Round Trip Fare: \$564\*

Group No.	Departs from	Dates	
10—San Francisco		July 24-Aug 21	Full
11—Los Angeles/San Francisco		July 25-Aug 22	Full
12—San Francisco		July 31-Aug 31	Full
Tad Hirota, 1447 Ada St., Berkeley, Ca 94702 (415) 526-8626			
14—Los Angeles		Sep 5-25	
15—San Francisco		Sep 25-Oct 16	
Tad Hirota, 1447 Ada St., Berkeley, Ca 94702 (415) 526-8626			
17—San Francisco		Oct 3-27	
Tom Okubo, 1121 Lake Glen Way, Sac'to, Ca 95822 (916) 422-8749			
18—San Francisco		Oct. 2-23	Full
Grant Shimizu, 724 N 1st St. San Jose, Ca 95112 (408) 297-2088			
21—San Francisco		Oct 16-Nov 6	
24—San Francisco		Dec 20-Jan 9	

Via GA100—Round Trip Fare: \$720\*

9—Chicago Jun 25-July 16 Full  
Frank Sakamoto, 5423 N Clark St., Chicago, Il 60640 (312) 561-5105

Via PanAm 747/GA100—Round Trip Fare: \$564\*

13—Los Angeles	Aug 12-Sep 2	Full
17A—San Francisco	Oct 3-27	Full
Tom Okubo, 1121 Lake Glen Way, Sacramento, Ca 95822 (916) 422-8749		
20—Los Angeles	Oct-1-21	Full
22—L.A./Honolulu stopover	Oct 16-Nov 6	

Via JAL Charter—Round Trip Fare: \$599\*\*

16—Chicago (Revised Dates) Oct 1-22  
Frank Sakamoto, 5423 N Clark St, Chicago, Il 60640 (312) 561-5105

### Tokyo Arrival & Departure Packages

ARRIVAL: \$50 per person Sgl rm supp: \$19  
Arrive at NEW International Airport (NARITA). After the entry process, passenger will be greeted and transferred to a hotel in Tokyo.

EXTENSION: \$26 per night 3 night maximum  
FOR EITHER ARRIVAL OR DEPARTURE

DEPARTURE: \$50 per person Sgl rm supp: \$19  
Hotel accommodations for one night, transfer by motorcoach from hotel to NEW International Airport (NARITA).

For further information or reservation, please consult your local JACL Authorized Retail Travel Agent or Japan Travel Bureau International.

### ORIENTATION MEETINGS

LOS ANGELES—2nd Tuesdays, 7 p.m. Calif First Bank, 120 S San Pedro St. For info call Akira Ohno (213-477-7490).  
SAN FRANCISCO—Third Thursdays, 7 p.m., Mas Satow Bldg., 1765 Sutter St. For info, call Yuki Fuchigami (415-921-5225).

### GENERAL INFORMATION

\* Air fare (eff Aug 1, 1977) includes round trip, \$3 airport departure tax, and \$20 JACL administrative fee. Adult and child seats same price on any flight; infants 2 years old, 10% of applicable regular fare. / \*\* Charter price includes round trip airfare, tax, JACL administrative fee and may vary depending on number of passengers. All fares, dates, times subject to change. If there are any questions regarding the Nat'l JACL Travel Committee policies or decisions, write or call Yuki Fuchigami, Nat'l JACL Hq., 1765 Sutter, San Francisco, Ca 94115 (415-921-5225)

### Information Coupon

Mail to any JACL-authorized travel agent, chapter travel chairperson or  
National JACL Travel  
1765 Sutter St., San Francisco, Calif. 94115

Send me information regarding 1978  
Nat'l JACL Flights, especially Group # \_\_\_\_\_

Name \_\_\_\_\_

Address \_\_\_\_\_

City, State, Zip \_\_\_\_\_

Day Phone \_\_\_\_\_ Chapter \_\_\_\_\_

Effective Date \_\_\_\_\_

City, State, ZIP \_\_\_\_\_

New Address \_\_\_\_\_

Apartment \_\_\_\_\_

If you are moving, give us 3 week's advance notice. Clip out entire address label "box". Write in new address and effective date.

No. 2000  
PACIFIC CITIZEN  
355 E. 1st St., Rm. 307, Los Angeles, Ca. 90012