

Nisei astronaut selected

Houston, Tex. Air Force Capt. Ellison Onizuka, 32, was among the country's 35 new astronauts named last week (Jan. 16) by the Space Agency.

Breaking sex and race barriers that have existed since the astronaut program began in 1959, the agency named six

women, three black men and Onizuka, a Nisei, to orbit the earth in the 1980s.

Onizuka, of Edwards Air Force Base, where he is chief of engineering support section, USAF Test Pilot School, will be among the mission specialists, serving as flight engineers and scientists

aboard shuttle crafts. He was born in Kealahou, Hawaii.

All the women and two blacks will also serve as mission specialists.

Officials reported that 8,079 people, including 1,544 women, applied for the 35 positions. The group is the first chosen in a decade and the first time women and minorities have been included.

However, officials at the National Aeronautics and Space Administration (NA-

SA) said race and sex did not figure into the selection process and that no quotas were set.

Dr. Robert Frosch, NASA chief, said those chosen were judged on professional qualifications, physical condition and past records and he called them "the most competent, talented and experienced people available to us today."

The new astronauts will report to Houston's Johnson Space Center in July for two years of training. Twenty-one of them are currently in military service.

The Space Agency is plan-

ning four shuttle test flights next year and two tests in early 1980. The shuttles then are expected to carry satellites, laboratories and scientists into orbit on a schedule ranging from a monthly flight to perhaps weekly flights.

Each shuttle will carry up to seven people, including two pilots.

Among the women astronauts chosen was Anna Fisher, 28, a medical doctor from Rancho Palos Verdes, whose husband Dr. William Fisher, did not make it.

Other women named were: Judith Resnik, Redondo Beach, Calif.; Shannon Lucid, a mother of three from Oklahoma City; Sally Ride,

Stanford, Calif.; Rhea Seddon, Memphis; and Kathryn Sullivan, a Californian attending school in Halifax, Nova Scotia.

Air Force Maj. Frederick Gregory, a black from Hampton, Va., was named a shuttle pilot, meaning he could command one of the flights that are to carry satellites and laboratories to and from space. The other blacks named were:

Air Force Maj. Guion Bluford of Dayton, Ohio and Ronald McNair, of Marina Del Rey, Calif.

Frosch said military astronauts will continue to draw their pay, while civilians will get salaries ranging from \$21,800 to \$33,800 annually.

Deprived of Title



Phoung-Ngoc Davis, the 17-year-old Dayton, Wash. teenager who won the local Touchet Valley Junior Miss Title last October, became the focus of JACL concern when her title was denied because she was not an American citizen. Though Miss Davis, a Vietnamese, was disallowed from competing in the state competition held this week in Pullman, Pacific Northwest JACL leaders are still working to have the citizenship requirement removed for entrants in Junior Miss competitions.

U.S. Supreme Court denies hearings, but acquits Chin

Washington The U.S. Supreme Court earlier this month denied a hearing to Elizabeth Young Chin, accused of being a possible threat to Japanese Emperor Hirohito during his visit to the United States in 1975.

While refusing to review Ms. Chin's conviction on a gun transportation charge, the court on Jan. 9 directed the acquittal of her husband, Kenneth Chin, of Brooklyn.

The Dept. of Justice told the Supreme Court it decided the evidence did not justify the man's conviction for transporting and receiving a semi-automatic rifle purchased by his wife from Cole's Sporting Goods Store in Inglewood, Calif.

Ms. Chin was convicted of transporting the gun. Both were placed on three years' probation by U.S. District Judge Jacob Mishler of Brooklyn.

Secret Service agents raided the couple's Brooklyn apartment in October, 1975, seizing several semi-automatic weapons, pistols,

Judge orders retrial for Narciso-Perez

DETROIT, Mich.—On Dec. 20, U.S. District Court Judge Philip Pratt ordered a new trial for Filipina Narciso and Leonora Perez. He cited "numerous improprieties" by the prosecution and said it had damaged the presumption they were innocent until proven guilty.

knives, magazines and boxes of ammunition.

The second of two Secret Service affidavits on which the search warrant was based said Ms. Chin in 1973 had lived in Los Angeles with Joanne Miyamoto, a member of the Asian Americans for Action, which had demonstrated against the U.S.-Japanese Security Treaty.

Ms. Miyamoto and an associate, Mary Kochiyama, were said to pose a threat to the personal safety of the Emperor during his visit Oct. 4-7.

The government conceded the two women were not liv-

Continued on Page 7

Nomination was 'for hometown'

LOS ANGELES—County Supervisor Kenneth Hahn was quoted in the press last week that his nomination of Helen Kawagoe for county assessor was "for hometown consumption ... she knew I might withdraw her name". The new assessor is attorney Alexander Pope, city airport commissioner and former aide to then Gov. "Pat" Brown.

Hahn dropped his choice, Mrs. Kawagoe, in the first round of voting Jan. 19 and substituted the name of Pope who nearly failed to draw the required two supervisory nominations.

Meantime, Kawagoe is unopposed in the coming spring election for city clerk in Carson.

Senior citizens project for Nisei formed in Little Tokyo

LOS ANGELES—The Japanese Community Pioneer Center founded a Nisei Senior Citizens Project this past month with CETA funding five full-time positions "to develop a program to identify and respond to the diversified needs of the increasing numbers of Nisei and Sansei reaching retirement age".

There are already 15,000 Nisei who are of retirement age and that within a dozen years or so, most Nisei will be age 65 or older, it was pointed out by John Iwaoka, Pioneer Center general manager and project supervisor.

Understandably, most retirement or senior citizen groups in the Japanese community heretofore are composed of and concentrate on the unique needs of the Issei, but in reality with each passing day, the needs of the older Nisei must now be addressed with greater urgency, Iwaoka added.

On the project staff are: Y. Bill Watanabe, coordinator; Amy Ishii, mental health counselor; Lorna Ige, social service counselor; Janice Nabara, activities coordinator; and Amy Chuman, secretary.

The project office is located at: Pioneer Center (Old Union Church, Rm 100), 120 N. San Pedro St., Los Angeles, Calif. 90012; 625-2673.

marks, the chairman of the JACL committee, Shigeru Kaneshiro, pointed out that the offensive term "has been manifested in the United States in laws and in fact to deny persons of Asian ancestry to participate equally and fully in the social, economic and political life of our country."

He went on, "To cite a few salient examples: exclusionary immigration laws, ineligibility to become citizens through naturalization, restrictive land laws, forced expulsions from numerous communities and, during World War II, incarceration in American concentration camps."

NEW YORK—Calling "yellow peril" an "anti-Asian racist concept," the Civil Rights Committee of the Japanese American Citizen's League's Eastern District has urged the Patent and Trademark Office of the Dept. of Commerce to deny the request of a Washington, D.C., publication for exclusive trademarks rights to the phrase.

The U.S. Supreme Court in a recent decision denied a brewery a copyright and exclusive use to the name of its brand, "Lite", on grounds the word is of common usage.

In a letter to the Commissioner of Patents and Trade-

"With a record of such egregious injustices, it is surprising that any fair-minded publication should apply for, saying nothing of appealing a denial of, the 'Yellow Peril' trademark. The JACL Eastern District, is unqualifiedly opposed to having ... any individual or organization be granted a legal and exclusive right to 'Yellow Peril'."

The letter concluded with

"the hope that the Patent and Trademark Office will stand firm on its initial denial" of the trademark rights.

For the information of the Commissioner, Kaneshiro enclosed chapter-and-verse documentation of the origins of the phrase "yellow peril" and such companion terms as "yellow hordes" and the uses to which they have been and could again be put. □

Sakaguchi appointed to Idaho Falls city council

By KATHY BUCKLAND (Idaho Falls JACL)

IDAHO FALLS, Idaho—Sam S. Sakaguchi was appointed to the Idaho Falls City Council by Mayor Thomas Campbell to fill the seat left vacant by Campbell.

Sakaguchi, 52, is the first Japanese American to fill a seat on the council here.

A former commander of Seventh District American Legion, and of Bonneville Post No. 56, past president of the Japanese American Citizens League and now manager of sales for an Idaho Falls sprinkler irrigation firm, Sakaguchi emerged in December as the unanimous choice of the councilmen to fill the seat vacated by Campbell when he was sworn in as mayor.

A former director of YMCA, member of several mayor's committees, and

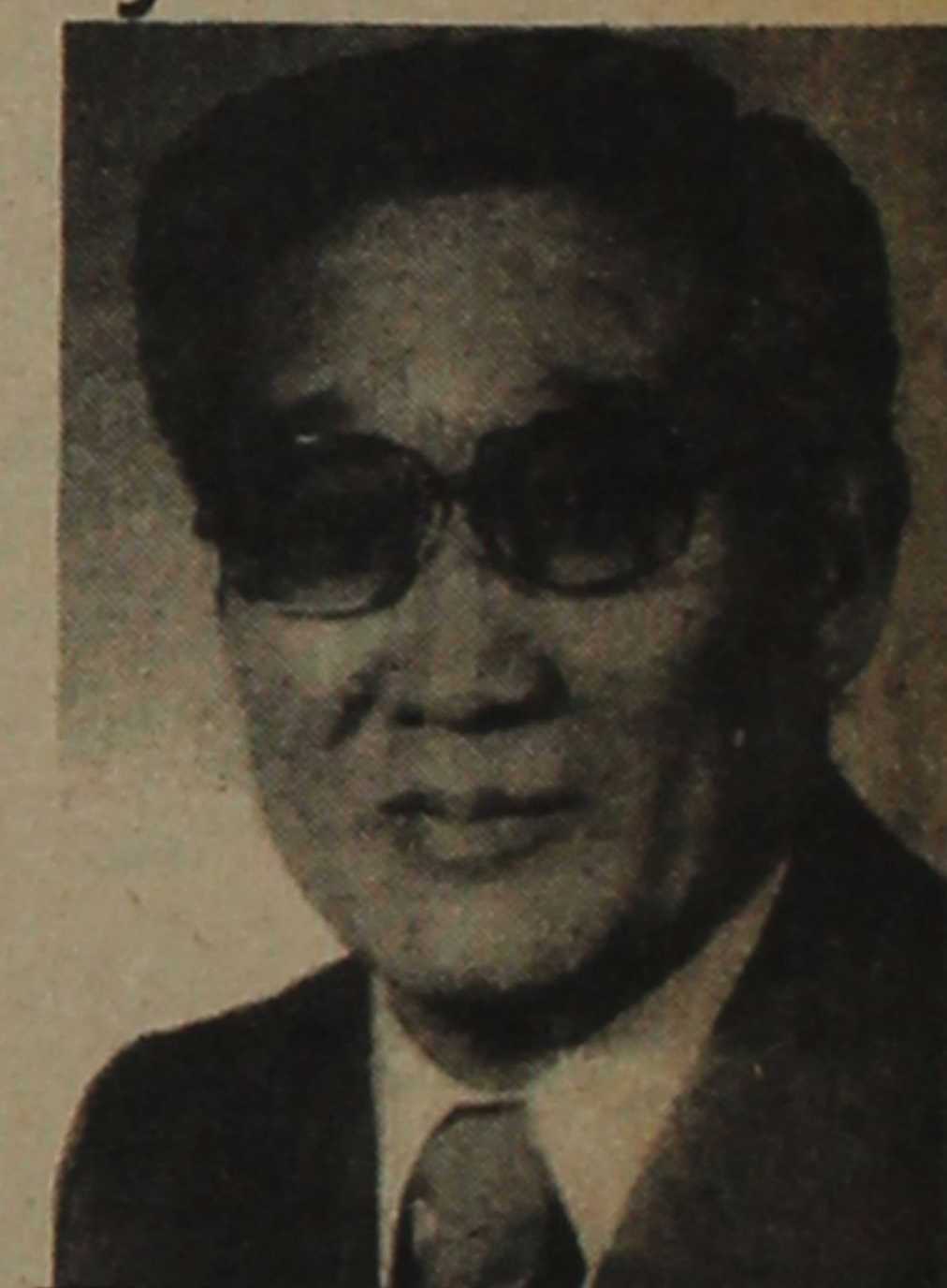

SAM SAKAGUCHI

former chairman of the War Bonnet Roundup Committee, Sakaguchi is also a member of the Elks, the Eagles and other civic organizations.

Born on Rexburg, Sakaguchi for many years farmed in the Osgood area west of Idaho Falls. His term in office will run until the end of 1979.

San Joseans to honor Senryu poet

SAN JOSE, Calif.—Charles Erabu Mikami, decorated by the Japanese government recently with the Order of the Sacred Treasure, 5th Class, for his contributions to U.S.-Japan relations through art and poetry, will be honored at a community testimonial dinner Feb. 5, 4 p.m. at the Hyatt House here. He is president of the San Francisco Bay Area organizations of Senryu writers who write the world's shortest poems.

Beware: Check Your Label

All PC subscribers now can notice their expiration date on the address label (on back page). Dates are either typewritten or hand-written. Effective 1978, our address lister will be instructed "to kill" readers whose subscriptions have expired. For example: address cards marked 1/78 will be dropped from February; those marked 2/78 from March.

(79 indicates subscription has been extended to same month in 1979.)

Realizing the time involved in JACL membership renewal process, the PC will honor phone calls, postcards or letters of "intent to renew" from subscribers or chapters to assure against any disruption of subscription service.

Las Vegas JACL to host NC-WNDC first quarterly

SAN FRANCISCO — The first quarterly session of the Northern California-Western Nevada Japanese American Citizens League District Council is scheduled for Saturday, Feb. 11, at the recently renovated Aladdin Hotel in Las Vegas, Nevada.

Meeting starts at 9 a.m. with a full agenda. Listed are: (1) Continuing discussion on Reparation, (2) Japan-United States Friendship Act, (3) 1978 NC-WNDC budget,

(4) 25th Biennial National JACL Convention in Salt Lake City and (5) introduction of the newly elected NC-WNDC chapter presidents.

Aside from the business session, the host Las Vegas Chapter has planned a very enjoyable program for all delegates, boosters and friends. With 32 chapters in the District each chapter is

committed to host a quarterly meeting once every eight years. Being that the Las Vegas Chapter will not host another meeting for eight years many are taking advantage of a special offer to spend a winter week-end in the fabulous city.

A reduced round trip jet transportation leaving from San Francisco, San Jose, Oakland and Sacramento on Friday, Feb. 10, and returning on Sunday, Feb. 12, plus deluxe hotel accommodations, transfer to and from the air-

port to the hotel, admission to the Bagdad Theater and Casino Lounge shows, free breakfast and dinner comprise the JACL package deal. The package also includes baggage handling, taxes, gratuities and free gaming coupons.

With a limited number of rooms reserved, it was suggested that the registration requests be sent in early. Registration forms can be obtained from:

JACL Regional Office, 1765 Sutter Street, San Francisco Ca. 94115. □

JACL beckons public support for Asian American studies at Wash. State

SPOKANE, Wash. — Pacific Northwest JACL leaders have called for public support in its efforts to institute an Asian American studies program at Washington State University.

The Spokane JACL chapter, with unanimous support from the Pacific Northwest District Council, filed an administrative complaint with the Department of Health, Education and Welfare, alleging the school discriminates against Asian Americans.

JACL officials claim the university has put off attempts to establish an Asian American studies program since 1973 and has performed discriminatorily to-

ward Asians in other matters.

In hopes their requests will be met by Fall 1978, the JACL leaders have asked people to contact the following officials:

Gov. Dixy Lee Ray
State of Washington
Office of the Governor
Olympia, Wa 98504

Ms. Marlaine Kiner
Director, Civil Rights Div.
U.S. Dept. of Health, Educ & Welfare
Region X Arcade Plaza Bldg.
1321-2nd ave.
Seattle, Wa 98101

Dr. Glen Terrell, pres
Washington State Univ.
Pullman, Wa 99163

President or Chairperson
President or Chairperson,
WSU Faculty Senate
Washington State Univ.
Pullman, Wa 99163

Members, Board of Regents
Harold A. Romberg, chmn.
Box 176
Spokane, Wa 99210

Jack Cole
Edwall, Wa 99008

Dr. Robert P. Gibb
204 Viewcreek
Bellingham, Wa 98225

Mrs. Holt Webster
Rt 8, Box 8800
Bainbridge Island, Wa 98110

Mrs. Andrew Williams
Mileta Farms, Rte 1
Burton, Wa 98013

Dr. Diptiman Chakravarti
225 NE 91st
Seattle, Wa 98115

Robert Strausz
215 N. 56th Ave.
Yakima, Wa 98902

In other developments, Denny Yasuhara, chairman of the Spokane Ad-Hoc Committee, retracted a statement claiming many of the Asian American faculty at WSU were non-tenured (PC Jan. 6-13). □

EMMA BUCKMASTER: 1892-1978

Friend of Bakersfield Nisei

BAKERSFIELD, Calif. — Emma Buckmaster, a long-time friend of the local Japanese community, died Jan. 15. She was 85.

Miss Buckmaster began a long association with the local Japanese Methodist Episcopal Mission in 1927, teaching Bible classes and music. With the outbreak of World War II, she aided Christians and Buddhists with friends from the Trinity Methodist Church, as caretakers of property left behind by Japanese American evacuees. She visited former church members at the Poston I Camp in Arizona.

Following the war, Miss Buckmaster assisted in the

resettlement of Japanese in Bakersfield — finding employment, housing and transportation.

She later aided war brides in their adjustment to life in the United States and invited youth newly-arrived from Japan to stay in her home while they attended local high schools.

At age 72, the retired elementary school teacher was credited with having founded and staffed the Women's Job Corps Screening Center out of the St. Andrews United Methodist Church, where she worked until 1976. In 1972, she was selected "Carnation Volunteer of the Month." □

DAN FUJIMOTO

wishes to announce the removal of his Accounting Office to a permanent location at the new Japanese Village Plaza

327 E. Second St., Room 220
Los Angeles, Calif. 90012

Same Telephone: (213) 623-4739

NEW LOCATION—

Kamiya Insurance Agency

327 E. Second St., Suite 224
Japanese Village Plaza
IN LITTLE TOKYO

Los Angeles, Ca 90012
Telephone Remains the Same
(213) 626-8135

Classified

The PC Classified Rate is 10 cents per word. \$3 minimum per insertion. 3% discount if same copy appears 4 times. Payment in advance unless prior credit has been established with our office.

Employment

Japanese American Citizens League Offers Employment As:

Washington Representative

Monthly Salary \$14,000-\$18,000 Annually (Negotiable).

The Position The Washington Representative is under the direct supervision of the National Executive Director. Duties include but are not limited to working with legislative staff, the federal government and civil rights organizations. Aids and keeps National Director informed of federal and legislative matters and helps National Director carry out National JACL programs. The Washington Representative will also communicate posture/position of JACL on statutory or regulatory issues of importance to JACL Japanese Americans to legislative staff as well as federal government and other national organizations. Will in consultation with the National Executive Director give testimony at Congressional hearings on issues of importance to JACL Japanese Americans.

Minimum Qualifications Graduation from an accredited college or university with a major in behavioral or social science or related field; or work experience in equivalent areas.

Possess knowledge of Japanese Americans, JACL and an appreciation of the ethnic heritage of all minority groups.

Knowledge of the political process and how it relates to minority groups. Knowledge of fundraising and proposal writing.

SUBMIT RESUME TO:

Personnel
JACL National Headquarters
Masao W. Satow Building
1765 Sutter Street
San Francisco, CA 94115

The Examination

Oral - 100%

Final Filing Date

Feb. 17, 1978 - 5 p.m. (PST)

Employment

BABY SITTER—In my Redondo Beach home for a 6 month baby. Live-in or out. Student or grandmother preferred. References required. Call (213) 373-5879.

\$265.00. HOUSEKEEPER, live-in 2-servant house in Encino's best area. English speaking. (213) 783-6663.

Real Estate—Los Angeles

BYOWNER. 3on lot, 3BR, 2BR, 1BR+den. 3 garages, fenced, large 60x160 lot. Nr Brooklyn-Soto, Boyle Hgts. Price to sell. (213) 263-8013

Business Opportunity

DRAPERY BUSINESS for sale in Morro Bay. \$145,000 yearly gross. Wookroom potential \$50,000 plus inventory. Long term building. Lease available. Warren Bunting, Agt. (805) 772-4884.

Rental—Gardena

FURNISHED ONE BR, \$210; furnished sgl \$175; unfurnished 1 BR \$195 w/stove & refrig, heated pool, patio, security. 13605 So. Vermont Ave., Gda. Call (213) 329-1208, 532-3660

Sign Up One New JACler

CHIYO'S

Japanese Needlecraft
Bunka Embroidery
Craftkits - Art - Framings

WHOLESALE & RETAIL

Chiyoko K. Welch, Prop.
2943 W. Ball Rd.

(714) 995-2432 Anaheim, Calif.

Open Daily 10-5, Friday to 8:30
Close Tuesday • Lessons Available

Commercial & Industrial
Air-conditioning & Refrigeration
Contractor

Sam J. Umemoto
Lic. #208863 C-20-38

SAM REIBOW CO.
1506 W. Vernon Ave.
Los Angeles 295-5204
Experienced Since 1939

West Los Angeles JACL Auxiliary

EAST-WEST FLAVORS COOK BOOKS I and II

We are now taking orders for **East West Flavors II**, 331 pages of all new recipes and menu suggestions. Our original 202-page **East West Flavors I** is still available. Please send me:

_____ copies **E-W I**, \$4.50, 75c postage & handling: \$5.25 each
_____ copies **E-W II**, \$7.00, \$1 postage & handling: \$8.00 each
TOTAL enclosed: \$ _____

Name _____
Street _____
City, State, ZIP _____

Please make checks payable to: West Los Angeles JACL Auxiliary
1431 Armacost Ave., Los Angeles, Ca. 90025

DYNASTY OYSTER Flavored SAUCE



In the Far East, sauces and seasonings play an important role in fine eating and Dynasty Oyster Sauce is one of the naturals. It's the flavor foundation for the popular stir-fry vegetable and beef dishes. Because Dynasty Oyster Sauce intensifies the good, natural flavors of meat and seafood, it may be used alone as a dip or condiment too.

ji japan food corporation

MAIN OFFICE
445 Kauffman Court, South San Francisco, Calif. 94080
Branches: Los Angeles, San Diego, Sacramento, Chicago,
New York, Baltimore, Houston

Deaths

Kiguchi, Mrs. Ruby, 49, of Los Angeles, died Jan. 16. Surviving are h Mark, d Lisa, m Sunao Ushijima and br Paul.

Murphy, Robert D, 83, of New York City, died Jan. 9. A career State Dept. diplomat, he was the first postwar U.S. ambassador to Japan in 1952.

Nakashima, Mrs. Ren, 95, of Stockton, died Dec. 27. A pioneer resident since 1908 with her late husband Henry, the couple's two oldest sons Bill and George started a market in 1930. Three younger brothers James, Art and Roy joined them in 1941 to start the Save Mart chain.

Nishita, Dan F., 57, Marysville JACL president in 1955, died Dec. 13 after a long illness. Surviving are w Yukiko, 5 ch; m Ichiyo, 2 sis Yukimi Jingu, Emiko Iwasaki.

Ong, Wing F., 73, of Phoenix, Ariz. and state senator, died Dec. 19. He was first elected to the State Legislature as an assemblyman in 1946, serving for one two-year term. He then was elected to the State Senate.



Pacific Square

America's Newest and Largest
Japanese Shopping Center

1600-1638 Redondo Beach Blvd.
Between Normandie & Western Ave.
Gardena, Calif. 90247

WEST MALL

SAN RIO—Gift Gate
SUPER SHEARS — Hair Styling
UCHI HAWAIIAN FASHION — Styles for Women and Men
MASTERS GOLF & GIFTS — Sport Shop
HIRATA'S CAMERA — And Sound
CARROW'S HICKORY CHIP RESTAURANT — Open 24 Hrs
KAWAFUKU RESTAURANT — Oriental Cuisine
OPTOMETRIST — Eye Doctor
MIKAWAYA — Japanese Confectioners
CHATEAU CAKE SHOP — Bakery
JEANS PACIFIC — Sports Wear
TSURUYA — Japanese Cuisine
TOKYO-DO-SHOTEN—Book Store
MITSUKO'S NEEDLECRAFT — Hobby Shop
THE LIVING WORD — Religious Gift Shop
ANN'S BOUTIQUE — Wigs & Dress Store
YAMATO GIFT CENTER — Oriental Gifts
MIDORI'S GIFTS — Hallmark Cards
MORI JEWELERS — Elegant Jewelry
KEN NAKAOKA — Realtor

CENTRAL MALL

P. DOTE & CO. — Clothing Merchant
CONTEMPO SHOES — Specialize in Small Sizes
NEW MELJI MARKET — American & Oriental Foods
SINGER FRIEND CO. — Sewing Machines
PACIFIC SQUARE INN — Hotel

EAST MALL

LEAH'S — Women & Children's Fashions
THE PIZZA MACHINE — Fine Pizza & Sandwiches
SAPPORO-YA — Japanese Food
MOON'S BEAUTY SALON — Hair Styling
KIKU FLORIST & GIFTS — Flower Shop
GARDENA TRAVEL AGENCY — Air, Sea, Travel Planning
KUNI MATSU-YA — Toy Store
MURATA PEARL CO. — Finest in Pearl Jewelry
SAV BEAUTY SUPPLIES — Retail & Wholesale
YELOW DELI — Chinese Food Take-Out

PACIFIC TOWER

MTSUBISHI BANK — Personal & Commercial Accounts
PATRA DEVELOPMENT — Offices

pc's people

● Architecture

Dr. Arthur Wakita, professor of architecture at L.A. Harbor College, has co-authored a book entitled "The Professional Practice of Architectural Detailing." The 390-page text, which Wakita wrote with architect **Richard Linde**, was selected by Popular Science magazine as an alternate for its do-it-yourself book club list. Wakita has taught at Harbor College 12 years.

● The Arts

Cobi Narita of the University Jazz Coalition has been named director of jazz programming and promotion at the Blue Hawaii, Manhattan's newest jazz club. Narita will also moderate a conference of leading jazz personalities and officials who will discuss the future of the art February at New York's Village Gate.

● Business

Emi Uchida has been named sales representative for Japan Air Lines, San Jose district sales manager **Mas Yanase** announced. Mrs. Uchida will be responsible for passenger sales development in Palo Alto, Sunnyvale, parts of San Jose, Cupertino, Salinas, Watsonville, Santa Cruz and the Monterey Peninsula.

● Education

Dr. Jessie Kobayashi, Superintendent of Schools, Dublin, Alameda Coun-

ty, will address delegates of the Western Adult Buddhist League conference next month in San Jose. Kobayashi, the first Nisei woman educator to attain a top administrative position in education, has been actively involved in teacher development, curriculum and instruction and women's caucuses. She was named Distinguished Woman by the Mid-Peninsula Girls Club and received an honorable mention in the San Jose Mercury-News' Women of Achievement awards ... **Dr. Roy Nakawatase**, consultant for the Los Angeles Unified School District, spoke on school integration and recent court rulings at the December meeting of the Japanese American Optimists. A veteran educator, Nakawatase updated the Optimists on the landmark Crawford Decision, problems associated with the smooth transportation of students and fielded questions.

● Flower-Garden

Redwood City landscape contractor **Joe Tanouye**, was installed as the 27th president of the California Landscape Contractors Assn. (CLCA). Tanouye becomes the first Japanese American to head the statewide association of landscape and irrigation contractors. He has been a CLCA member for 25 years and is active in the group's local San Francisco-Bay Area/North Chapter ... **Robert Ida**, 31, was named administrative vice president of Green Spot, Inc., the Littleton-based horticulture and landscape firm in Colorado. A graduate of the Univ. of Colorado, Ida is the son of **Harry and Mary Ida** of Brighton. His uncle, **Don Ida**, is president of the corporation and aunt,

Continued on Back Page

Father seeks more details of PW son's death in Hiroshima

SEATTLE, Wash.—Last Dec. 29 Theodore Atkinson underwent surgery for cancer, his doctors fearing the disease had been contracted in his lungs.

But the patient's mind was on other things. In particular, his son, who was reported killed in action in Japan nearly 33 years ago on Aug. 6, 1945.

The telegram from the War Department said nothing about an atomic bomb. But Atkinson, now 82, has believed for years his son died when the bomb was dropped on Hiroshima that same August day.

Documents released recently by the Japanese Foreign Office have confirmed that Sgt. Hugh Henry Atkinson, 25, was one of 17 American POWs killed by the Hiroshima bomb.

But the senior Atkinson wants to know more than this revelation—he wants the whole story.

"I'm an old man and I just want to clear things up," he said. "When you get to my age, time's running out. You like to have things cleared up in your mind."

So far, Atkinson knows his son, a radio gunner in the Air Force, bailed out of a bomber on July 28, 1945 after being hit by anti-aircraft fire over Japan. The bomber pilot, who survived the war because he was taken to Hiroshima for questioning, later told Atkinson he saw his son imprisoned in Hiroshima.

"We all knew that the bomb was dropped on Hiroshima. We just put two and two together and figured it was the bomb that got him," Atkinson said.

The father has written for further details to Satoru

Ubuki, the researcher at the Univ. of Hiroshima who uncovered information on the 17 Americans.

Japanese records show the remains of the Americans were turned over to U.S. military authorities occupying Japan in December, 1945.

The telegram from the War Department was received by the Atkinson family in February 1946, saying Sgt. Atkinson was killed in action. The government said the body could not be identified from the remains of the crew.

"I don't think they had any part of him," Atkinson said. "I want to know how long our son lived and under what circumstances. I want to know how much he had to suffer."

"I think the government knew a lot of these things and they never released them," he added. "We're just hoping for threads of information that might ease our minds a little in our old age." □

Book Fair raises \$750 in Little Tokyo

LOS ANGELES—First-ever Little Tokyo Book Fair raised \$751.70 last month to purchase more Japanese-language books and periodicals for the Little Tokyo Bookmobile, which makes regular stops at Higashi Honganji on Saturdays, 2:30-4:30 p.m.

Volunteers from the East Los Angeles JAYS, the Wilshire JAYS, and Asian American Voluntary Action Center assisted at the sale. The Kinnara Drum Troupe performed. □

The Mitsubishi Bank of California

Member FDIC



Little Tokyo Office
321 East Second St., Los Angeles, Calif. 90012
(213) 680-2650

INTEREST PLUS...

A new concept in time deposits.



In the race for top interest rates in time deposits, all good banks finish about the same. **But now Sumitomo moves ahead with the new InterestPlus ...**

Now, \$2,000 in a one-year Time Certificate of Deposit earns a full 6%, the highest bank interest rate... **PLUS** ... one of the most generous and unique package plans ever offered!

- A maximum \$1,000 credit line (overdraft protection)!**
- Free checking account (no minimum balance required)!**
- Commission-free travelers cheques!**
- PLUS many more opportunities to save!**

So get the best run ever for time deposit money at Sumitomo.

Regulations impose substantial interest penalties upon premature withdrawal.

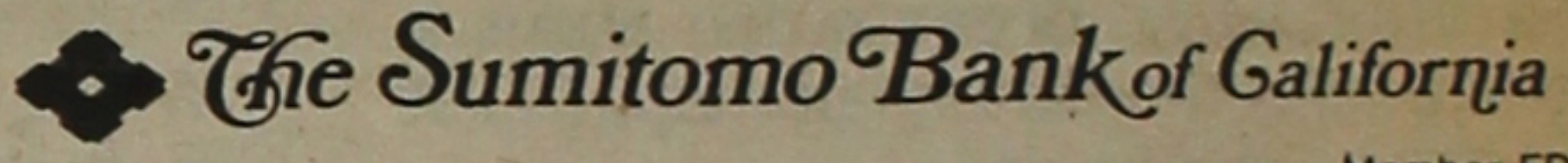

The Sumitomo Bank of California
Member FDIC

CONSOLIDATE.



Lower your monthly payments with our consolidation loan.

National JA CL Credit Union

PO Box 1721 Borrow up to \$3000
Salt Lake City, Utah 84110 on your signature
Telephone (801) 355-8040 to qualified borrowers.

YEAR END TAX PLANNING

IRA and KEOGH

PLANS FOR BOTH INDIVIDUALS AND SELF-EMPLOYED

If you work for someone and are not covered by a qualified retirement plan — or are self-employed Merit Savings has a plan to help you retire with greater financial independence taking full advantage of tax benefits enjoyed by corporations and other large companies. This year, a SPOUSES IRA has been approved. A SPOUSES IRA is an alternative account which an employed IRA participant can establish for a non-employed

spouse, who has received no wages during the year. Generally, two separate IRA accounts are maintained. Contributions up to \$1,750 or 15% of the working spouse's compensation, whichever is less, are permitted. The amount contributed should be equally divided between your account and that of your spouse. For example, a contribution of \$1,750 would require that \$875 be deposited to each account.



IRAとは勤めている方で現在加入されていない個人が年間収入の15%又は\$1,500.00のいずれか少ない方の金額を積立てることができる退職年金制度です。又、このプランは税金控除になるという特典があり配偶者でも加入することができます。詳しいことは各支店で御問い合わせ下さい。

Let us help you plan for tomorrow. Please call Merit Savings Retirement Dept.

MERIT SAVINGS AND LOAN ASSOCIATION

MAIN OFFICE (213) 624-7434 • TORRANCE (213) 327-9301 • MONTEREY PARK (213) 266-3011

"I think it is important to have a close, personal relationship with a customer..."

"Our emphasis here is to give good service and to do it with a personal touch... a cordial, friendly manner. It works."

Lincoln Teraoka is a branch manager at California First Bank. His bank offers over 40 banking services — from Master Charge® and Visa® to corporate trusts and international finance.

California First, the former Bank of Tokyo of California, is now a statewide bank with over 100 branches.



Meet the people at California First.



Comments, letters & features

YE EDITOR'S DESK: Harry K. Honda

A Time to Get Acquainted

It was a rare setting to see four of the PC staffers participating one day this past week at the JACL staff workshop being conducted at National Headquarters. It was the first time four of us got away from the office inside the week. It was rare in other respects, too.

Who gets up at 4:30 a.m. in Los Angeles for the quick flight to San Francisco? We did in order to catch a 6:45 plane.

Who takes a jumbo jet, the Northwest 747, to get there? We did to make the meeting by 9 o'clock, considering the morning rush-hour traffic.

When was the last time you were served a continental breakfast on what is otherwise a commuter flight up? We had orange juice, roll, coffee or hot tea on that flight headed for Honolulu and Tokyo.

And we rushed home on another big jet, TWA's L-1011, after taking a "raincheck" on an invitation for supper from National Director Karl Nobuyuki. (It was also raining, so we could remember.)

It was a full business day for us and I regret we didn't break away earlier for supper somewhere outside of Nihonmachi for a change. But it had been a long day and Karl drove us back to the airport by 7 p.m.—enough time for a quick bite at the coffee shop. Ugh!

The workshop provided an opportunity for Headquarters personnel, regional office directors, secretaries and the PC staff to not only get acquainted but assess what might be done to improve the internal administration of an organization about to celebrate its 50th year and perhaps 50,000 members by that time.

We all recognized the public-at-large sees whatever component of the organization—Headquarters, regional offices or the PC—as one entity: the JACL. Externally, JACL must function in this fashion. But internally, policy directs otherwise by division of the workload, scope of the area being serviced and function. Hence, it would have been apropos to have had the National JACL Credit Union staff present.

With a paper to put, the PC staff stayed only a day, apprising newcomers on how we publish the paper and staff responding to questions regarding day-by-day operations. In the afternoon, we all reviewed the personnel policy. Cost-of-living allowances was discussed as it was at the first staff meeting which the late Mas Satow had conducted about seven years ago. Perhaps, the National Council will accept the concept during their consideration of the new JACL budget in July. The chapters and membership must be led to understand they must also be fair and compassionate with its hard-working staff as well as the hard-gained civil rights of minorities.

This was the first national staff meeting that met at Headquarters. Previously, we had convened at a church camp in the Santa Cruz mountains or at motels away from the city. A workshop away from JACL turf would have been appreciated but the objective was accomplished as our PC staffers came home better acquainted with other staffers.

We must do it again ... at the Salt Lake City convention this summer, maybe.

FROM HAPPY VALLEY: Sachi Seko

We're Coming to Eat Cake

Salt Lake City
Helen combines diplomacy with determination. She called the other day to tell me my husband bakes the best pound cakes. Flattery. Then she proceeded to say that she expected him to bake another one for her.

She would come for it in July when the National JACL convention meets in Salt Lake City. I told her we would probably be away. She said that was all right, but leave the cake with somebody.

That's what I like about Helen. She could care less what we were planning to do. All she wanted was the cake. And there was a hungry interest in Ern's new development in the kitchen. He has advanced to making fudge and almond toffee. After asking how creamy his fudge was, Helen confessed that she was a great fudge eater, too.

It's a pity her husband hasn't progressed past the cookie baking stage. Not that Tak was ever an expert. A real novice, in my opinion. He used ready-mix cake batter to make his cookies. I've never asked for a sample. They sound horrid.

Helen and I had lost touch for something like thirty years. In November 1974, she was in town to address an IDC banquet. About that time, we had both guessed each other's identities through the PC. That is something which marriage complicates for women. Men can keep their original names.

We were good friends during our adolescence in Gila. I'll never forget the time I was to be mistress-of-ceremonies at a dance. It was Helen who fixed my hair and lent me her sexiest coral sweater and longest string of pearls and stuffed my bra with cotton.

Helen was two persons during our high school years. She was one of the smartest students at Butte High School. That was quite a feat in an all-Nisei school, where competition was fierce for grades and achievement. Scholars were easy to spot. They looked serious, carried stacks of books and slouched.

Helen didn't look like a scholar very long. She bloomed. She was a sensation with the opposite sex. They stared and whistled. She liked that. Helen was the most boy-crazy friend I had in Gila. I often wondered whom she would marry.

I was still wondering, while waiting for her to arrive that night in 1974. Upon introduction to Tak, I asked, "Where did you find that?"

Helen explained that Tak played basketball with her brother. He was always hanging around the house. She got so used to having him

around that she married him. It was the most original love story I had heard in years.

I liked Tak immediately for going right along with his wife's tale. And I thought, here is no ordinary Nisei male. He is so secure that he laughs at himself. Instead of ruining Helen's story, he enjoyed it immensely.

Only the strong and sure possess that generosity. Tak delighted in saying that he has been promoted from being Helen's chauffeur to her housekeeper. He is unashamedly proud of his wife's achievements.

A long career of voluntary public service was culminated in 1974 when she ran for political office. When she was elected Carson (Calif.) city clerk, Helen Kawagoe became the first mainland Japanese American woman to win a political position.

She is being noticed as a potential contender for more important positions. Recently, her name was submitted as a candidate for the office of Los Angeles County Assessor. Previously, she was a nominee for U.S. Treasurer.

Helen Kawagoe's life has been dedicated to public service. Her chosen work is partially rooted in personal tragedy. She and Tak lost a young daughter and were unable to have any more children. Tak confided that once he thought she would never grow out of her despair.

Involvement in JACL activities helped Helen find an alternative purpose in life. Helen and Tak have served JACL well. Their Gardena chapter continues to lead in membership and participation. Both have been chapter president. Helen has been a district governor and a National vice-president.

Each has helped the other, whatever the endeavor. I think one secret of their success as a team, is not that they are married, but that they are also good friends. Friends respect one another without judgment or commitment.

Helen and I also enjoy a special friendship. Gila has something to do with it. If a friendship survived the test of a concentration camp, it is constant without regard to time and space. Only those who have known camps can appreciate this.

That is why Helen did not reproach me for saying I may not be here when the convention convenes in July. There was not the slightest reminder of wanting to meet for old time's sake.

Helen knows about my disenchantment with JACL since 1970. It was then that I sensed a growing separation between leadership and grassroots membership. Communication has been

poor. Sometimes I doubt that we even speak the same language. I wonder when they are going to use plain English again.

I remember how offended I was at a Salt Lake JACL meeting, some years ago, when a name was suggested for board nomination. The name was retracted, not on grounds of qualification, but because an officer questioned whether the nominee was of "the right blend."

When even a suggestion can be voiced that some of us are not of "the right blend", it justifies the concern that JACL is becoming an elitist organization. The faithful membership is supposed to be content contributing its dues and keeping its place.

But the membership has a right to know where its dues are being applied. There is talk that many of the programs are merely recycled ideas. I fear we also have some recycled leaders. Some members are wondering whether conventions are worth convening when mandates are unfulfilled.

Some of these concerns I have relayed to Helen. I was touched that she listened not because of our friendship, but despite it. She respects my right to my views and apprehensions.

As a functioning administrator, responsible to her constituents, Helen knows how to listen. In her public position, she undoubtedly has to grapple with decisions, perhaps has to cast the determining vote in a tie situation. She does her job, knowing it is impossible for an administrator to please everyone equally.

I like Helen's down-to-earth philosophy that she can only do her best. There is none of this save-the-world delusion. She has remained remarkably modest through her achievements.

It shows in the smile that crinkles the edges of her eyes. It is in the warm and firm handshake. In asking that a name be repeated, there is a genuine interest. She makes us feel important to her. And she returns part of our own importance to ourselves.

I recall the night when she was honored guest and speaker in Salt Lake. She left the head table and moved from area to area, introducing herself, exchanging a smile or word everywhere.

It reflected the inborn courtesy of an intelligent and lovely woman. She shortened the distance between herself and plain grassroots. The gesture was even more gracious because she moved first and went more than half-way.

I think many of JACL's ills can be solved if Helen Kawagoe is nominated and elected National JACL president. □

Subscription

Editor: Send my PC to the business office and not my apartment.

LYNN S.

Tulare County JACL
This is Case "D" in the Subscription Problem Series. The PC Office relies upon information appearing on the JACL Membership Form. The business address ought to be designated on the Membership Form as well, hereafter, to reduce delay or confusion, if the PC is to be sent there. JACL does not insist home addresses be used on its membership form. On the other hand, we shall not change any PC label address unless directly notified by the Post Office or individual subscriber—notwithstanding the JACL membership form that bears a different address.—Ed.

JACL Distaffers

Editor: At the risk of being labeled a "male chauvinist pig", may I rebut the accusation of "sexism" leveled against the National JACL by the MDC Editorial Committee (PC, Dec. 16)?

The utopian ideal of "equality" can be carried to laughable extremes. Obviously, men and women are not "equal" in every way, physically or mentally. Women are secretaries and clerks on the JACL staff because they have superior qualifications, just like they are better at housekeeping and child raising. Surely, the MDC would not demand that men share equally in these duties for which they show little

aptitude or willingness? "Equal wages for equal work" sounds eminently reasonable; but when practical realities are considered, we find that it shortchanges mothers and children!

Most men are breadwinners for their families, while ladies almost invariably support only themselves or supplement their husbands' income. A father, making \$250 a week, has a "disposable income" of only a dollar or two a day. And if his wife spends full time faithfully caring for their children, she must do without many necessities. Her financial problems are being aggravated by inflation, caused partly by increasing purchasing power of working women, e.g. sharp rise in the cost of homes.

Meanwhile, more wives are forced to work to make ends meet, leading to neglect of vital needs of their children. Much of the increase in crime, delinquency, and drugs among teenagers may be caused by this lack of parental attention and guidance during critical formative years.

The above is not intended to disparage the efforts of women to expand their opportunities. Great advances in science and technology have opened many avenues for enjoying life to its fullest. The women's liberation movement can be a dynamic force in helping the fair sex find their rightful place under the sun.

However, this can be achieved without violating the American tradition of "freedom and justice for all" only through leadership by mature, fair-minded women. It is doubtful if those at the recent National Women's Con-

ference have shown the wisdom to provide this leadership.

At a time when America is faced with gross juvenile delinquency, declining test scores in schools, increase in battered babies and other tragic family problems, the only subject the NWC considered worthy of attention were outlandish issues like free abortion, ERA, equal pay, lesbianism, and "sexual freedom"!

To the credit of American womanhood, they indicated their rejection of such nonsense by voting Anita Bryant as the "Most Admired Woman" in the recent Good Housekeeping reader poll.

MASARU ODOI

Gardena, Calif.

Jr. Miss Pageant

Editor: Presented in the Jan. 6-13 Pacific Citizen were the deplorable details of Phuong-Ngoc Davis who forfeited her title to a local Junior Miss Pageant which she had rightfully won. Although she was permitted to keep the scholarship given her, she was denied her rightful place to continue on the State level of the National Junior Miss Pageant for 1978.

The technicality for taking away her crown was that she was not a U.S. citizen and therefore ineligible to be a contestant. If such a rule existed, then the local pageant officials should not have permitted her to enter. But once having allowed her to enter and then to win a preliminary title, every effort should be made to permit this plucky young lady the right to full participation in the Washington State Junior Miss Pageant, then to continue to the National Junior Miss Pageant if she should win the Washington State title.

If readers feel moved to do so, please express your sentiments and mail them to the Washington State Junior Miss Pageant; c/o Pullman Jaycees; So. 185 Grand Ave.; Pullman, WA 99163. Since there is no time to spare an immediate mail-o-gram from Chapter Presidents and District Governors is requested. Even if this action results in no immediate change, the effect for future corrective action will be considerable.

ED YAMAMOTO

Immediate Past-Governor PNWDC/JACL

Moses Lake, Wash.



PACIFIC CITIZEN

Published weekly except first and last weeks of the year at 355 E. First St., Los Angeles, Calif. 90012. (213-626-6936)

James Murakami, National JACL President
Alfred Hatate, PC Board Chairman
Harry K. Honda, Editor

Second class postage paid at Los Angeles, Calif. Subscription rates payable in advance: U.S. \$9 year, foreign \$13 year. First Class available upon request. \$5 of JACL membership dues for one year subscription through JACL Headquarters, 1765 Sutter St., San Francisco, Calif. 94115 (415-921-JACL)

News and opinions expressed by columnists, except JACL staff writers, do not necessarily reflect JACL policy.

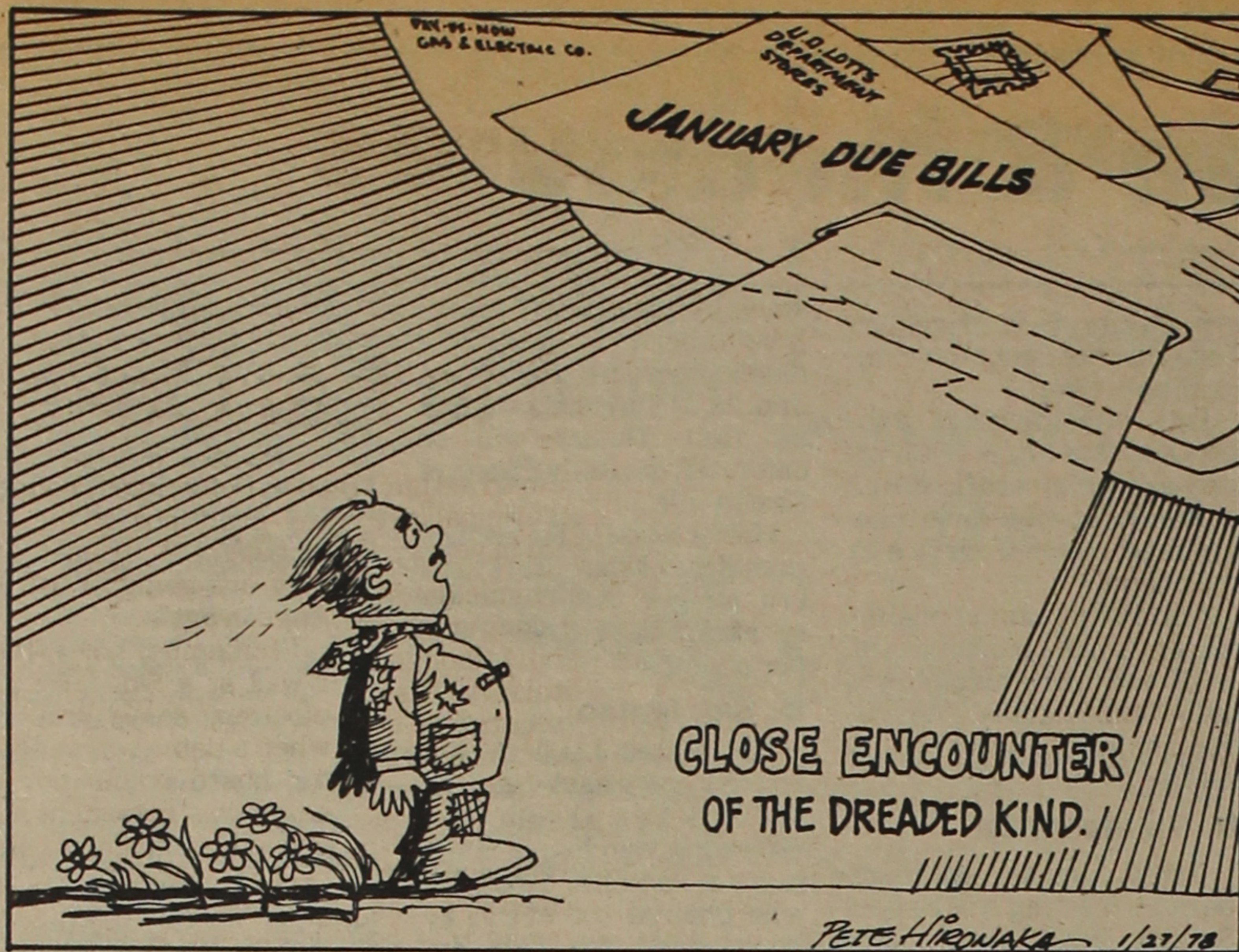

Japanese Canadian Experience

PART TEN

On Feb. 24, 1942, Canada ordered the removal of all 22,000 persons of Japanese ancestry from the Pacific Coast. The evacuation order was issued in direct opposition to the assessment of Canada's senior military and police officers, and in the absence of any evidence of disloyalty by any Japanese Canadian.

Their "assembly center" was the overcrowded Livestock Barn at Hasting Park in Vancouver. There many families were separated and dispersed. Men between 16 and 65 years of age were shipped to road camps. Women, children under 16, and the elderly were confined in detention camps in interior British Columbia.

Evacuees were ordered to sell their property immediately. All unsold property was placed under the care of the Custodian of Enemy Property. A year later the government ordered the agency to liquidate all evac-

uee property, both real and personal, without consulting the owners.

In April 1945 evacuees were given the choice of immediately resettling east of the Rocky Mountains, or of signing to go to Japan after

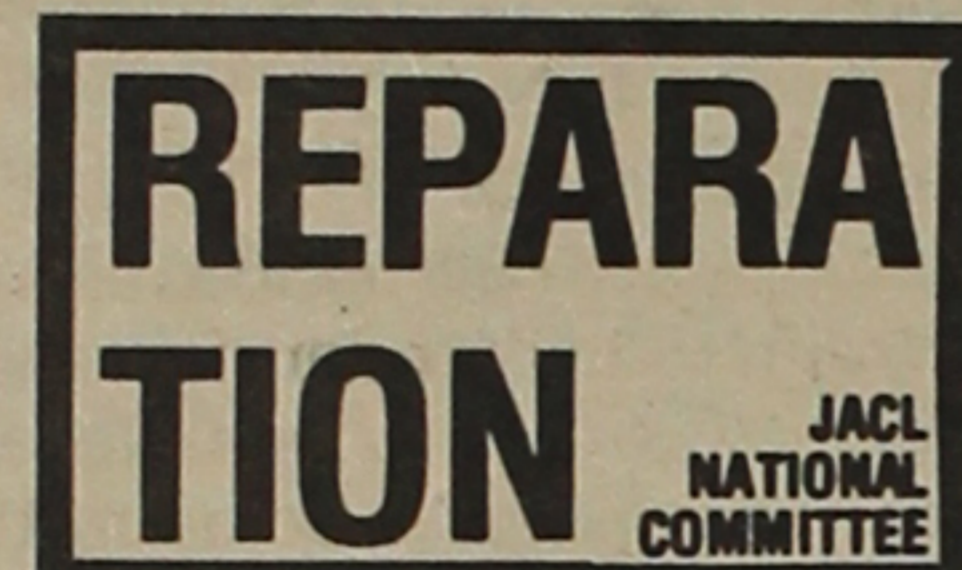

armistice. Divested of all their property, despaired of re-establishing themselves in a hostile eastern Canada, and embittered by their treatment 6,500 evacuees signed to go to Japan. Only those who signed to go to Japan were permitted to remain in British Columbia.

A full franchise was not granted to Canadian citizens of Japanese ancestry until March 1949. Japanese Canadians were excluded from the Pacific Coast until April 1, 1949.

Even today many Canadians still look upon the actions of the Canadian government as prima facie evidence of the disloyalty of Japanese Canadians. No amount of protestations of innocence seems to disprove the false accusation of disloyalty.

The Japanese Canadians are organizing and planning to submit a request to the government of Canada for a proper and reasonable compensation. Although no amount of legislative action, they acknowledged, will ever completely undo the injustices which have been committed, they felt that the action by the parliament can go a long way toward providing both vindication and material compensation for the victims of the Evacuation.

This closes the historical presentations of the reparation issue to the present. Beginning with the 11th presentation we shall look at the issue from different views and perspectives. □



FROM THE FRYING PAN: Bill Hosokawa

Out-of-the-Way Kind

Denver, Colo. George Kiyoshi Togasaki, the spry San Francisco-born Nisei who undoubtedly travels as much as any octogenarian in the world, skipped through Denver not long ago on one leg of a journey that had taken him from Tokyo to New York, and would take him back home to Tokyo just long enough to prepare for a trip to Southeast Asia.

Such travels enable Togasaki to meet a great many people who are doing interesting things. His long service as president of the Japan Times in Tokyo sharpened his ability to gather information about such people, and he shared a bit of it with me.

The first person he mentioned doesn't really belong in this category because he is George Togasaki's son, Gordon, a long-time employee of Pan-American, the airline people, in New York.

Gordon, his father said, has been on loan to Amtrak, the corporation that is trying to keep the nation's passenger railroad routes in operation. Amtrak is interested in using Japanese Bullet Train technology to develop high speed rail service along the East Coast and needed the services of someone who understood English, Japanese and transportation. Gordon Togasaki met the requirements on all three counts and was quickly drafted into service. If Amtrak ever gets its own version of bullet train service running, a lot of the credit would go to this Sansei.

Next, George Togasaki told me about George Sukeji Morikami, born in Miyazu, Japan in 1886, who moved to southern Florida in 1906 as a member of the Yamato Colony. The Japanese immigrants acquired land between presentday Delray Beach and Boca Raton and grew pineapples and winter vegetables. Morikami was one of the few Issei left in the area by 1940. He had made and lost a fortune as a vegetable wholesaler and then rebuilt that fortune in land investments.

In 1973 Morikami donated 40 acres of his land to Palm Beach County as a site for a

museum of Japanese culture. He later added 100 additional acres to his gift. Today the place is known as The Morikami, and is made up of a museum, Japanese gardens, and park.

The museum exhibits Japanese folk and classical arts as well as a history of the Yamato Colony. They are housed in a building in the classical Japanese style except that some of the plantlife is semi-tropical. The park features hundreds of Georgia slash pines, palmetto clumps and fern beds and is a refuge for wild birds and small animals.

The folder Togasaki left with me refers to George Morikami of 1974. He died Feb. 29, 1976, shortly after dedication of the Morikami museum.

The third person is the Rev. Kyuzo Miyaishi, better known as Frankie-san to the inmates of Central Correctional Institute in Columbia, S.C., where he has been a member of the staff since 1966. Miyaishi was born in Tokyo in 1929 and served in the Japanese navy during World War II. After graduation from Hosei University he came to the United States in 1961 to attend Bible College. He was ordained as a Lutheran minister.

It was his compassion for the convicts that led him to prison work. Although he is carried on the rolls as a member of the library staff, one of the prisoners describes Frankie-san as "educator, counselor, chaplain, lobbyist, social worker, toymaker, errand boy, and always an absolutely loyal friend to all." Miyaishi lives behind bars with his friends, shares their food, listens to their problems, preaches the message of hope and brotherly love.

In ethnic newspapers like Pacific Citizen we seldom read about anyone except newsmakers in concentrations of Japanese Americans who are slaying dragons and stirring up the multitudes. For each one of them there is likely to be an unpublished Gordon Togasaki or a Kyuzo Miyaishi or a George Morikami who, out of the public gaze, is quietly responsible for many laudable deeds. □

Vision: a theme for JACL

By SHAKE USHIO

Where there is no vision—the people perish. —Proverbs

We have not perished. We have survived because our early JACL leaders were men with vision. They were men who rose above the petty concerns of the day and looking far into the future steered a steady course for their people.

It required a prophetic vision as well as raw courage for staunch JACL Leaders to come out of the camps as delegates to an emergency JACL meeting in Salt Lake City in 1943 and ask that the Selective Service be reinstated for Japanese Americans, and then go back to the camps to face the hostilities and beatings of the unthinking rabble-rousers. And yet that decision and the heroics of our fighting men turned the corner for us.

It was a vision of the highest order for our leaders to coin the phrase, "For Better Americans in a Greater America", when there was NO America for us at the time. And yet that phrase influenced countless thousands of us to become a more considerate neighbor, a conscientious worker,

a law abiding citizen, an outstanding student, in short a better American so that today there is a vast reservoir of good will and respect for us in a greater America.

Yes, we have survived and have prospered because through the years leaders with a vision and courage have set the course and showed the way.

Today, we stand at the threshold of a bright new day. Now more than ever, we need leaders who can rise above the petty bickering of factional jealousies, who with wise hearts and clear vision lead us to greater things.

Let us not look back with recrimination and bitterness at the traumas of yesterday, but with hope and fulfillable expectations let us look forward to the challenges and the promises of a glorious tomorrow.

To this end, we have selected "Vision" as the theme of the 25th Biennial JACL Convention in Salt Lake City, Utah. Our official logo depicts a dawn of a bright new day wherein the realm of possibilities for Japanese Americans in these United States of America is brighter than the noon day sun. □

CORNER FOR OUR GUESTS:

Jr. Miss Judges Miss

By HOLLY PATRICK

I believe that Phuong-Ngoc Davis should be the 1977-78 Touchet Valley Junior Miss. She was elected and had earned that position. Since she did earn it and was elected, I think she should be allowed to keep her title.

Phuong is not an American citizen, but she has lived in the United States for six years, and has been proud to live here. She has always been friendly and pleasant to be with. She stated in her speech that she was born in Saigon, Vietnam and is 17 years old. That tells you right there that she is not a U.S. citizen because you have to be 18 years of age to change your nationality in this country. She also said that she came here in 1972.

Why didn't the people who were running the pageant realize that Phuong wasn't eligible long before she won? That wasn't her fault, but she is the one being punished for it. I don't think she should suffer for someone else's mistake.

And since what Phuong said was what she was judged

on, and it came from her heart, then why should she be rejected now?

Someone said that only American citizens can compete. If that is the case, then why did Phuong make it to the top?

Didn't the people running the pageant know what they were doing?

This was an official contest and should have judges that are qualified for this job. And in order to have a contest I think that they should know the rules. Since they were judging Phuong for the sincere person that she is, then I think that Phuong deserves the title Touchet Valley Junior Miss 1977-78. After all, isn't a judge's decision supposed to be final?

I believe that Phuong deserves the title, not necessarily from writing a speech, but from the way she has lived the last six years of her life. After all, she has become a U.S. citizen in her heart, and has gone as far as the law will allow her to.

She has backed our country and has participated in the community for the last

six years, but now a club here has elected her and then rejected her.

I think that the people that took her title away were thoughtless. They want to have their cake and eat it, too. They are saying, "Thanks for backing us Phuong, but you are from another land, so we can't support you."

It's not so much our local people that took the title away from her, but the people at the state won't let her compete. I do think that is discrimination. And even if she doesn't go any farther than district, I still think she should still have the title. I think she should get her crown back, and should hold the title.

After all, we elected her. I think we should back her up.

Just think, if you were in Phuong's place, how would you feel? I think she has handled it quite well, but that she has been treated very badly.

Think about it.

Holly Patrick is editor of the student paper in Dayton (Wash.) High School, where Phuong-Ngoc Davis attends.

Salt Lake's Great in 78!

**25th Biennial National JACL Convention
July 17-22, 1978 • Little America Hotel,**

25

WEEKS TO GO!

Calendar, pulse & memos

Pocatello JACL hall refurbished

POCATELLO, Idaho — The Pocatello-Blackfoot JACL Memorial Hall at 109 Von Elm Lane was refurbished this past summer, the grounds relandscaped and interior repainted by members. It was constructed in 1964.

Newly decorated, it was the site of the chapter New Year's Eve party and the annual mochitsuki last month. Those helping at the mochitsuki had their orders filled at 75 cents a pound, \$1 per pound for those who could not help. Toshi Higashi was chairman. The annual chow mein dinner at the hall is held in the fall.

Masa Tsukamoto and Shin Kawamura, longtime members, were in charge of the JACL hall beautification project. Professionals were hired to paint the outside of the hall and handle the major landscaping but many members volunteered several weekends to finish the project, such as cement work, weeding, parking lot improvement, "fall cleaning" of the kitchen and office, re-waxing the floor and carpeting.

Volunteers noted in the chapter newsletter include: Exterior—Paul Okamura, Tom John, Dennis Kawamura, Ike Kawamura, Bob Endo, Sam Yokota, Roy Morimoto, Doug Morimoto, Kunio Ya-

mada, Jiro Yamada, Tom Morimoto, Kazuo Endow, Fred Endow, Hero Shiosaki; Interior—Dick Kanow, Mikie Morimoto, Marianne Endo, Joe and Alyce Sato, Kin and George Sato, Merrie Yokota, Marie Proctor, Harry Watanabe, Alice Konishi, Kimi Tomimaga, Yuzo Ugaki, Judd Cook, Charlie Morimoto, Mid Tsukamoto, Sachiko Swanson, Toshi Higashi, Lilly Kawamura, Cathy Abe.

chapter pulse

● Fowler

The chapter will sponsor its annual Japanese benefit movie Sunday, Jan. 29 at 7 p.m. at Fowler Hall, 210 So. 9th St.

The double bill will feature "Ashita Kagayaku," a love story centered in Japan at the end of World War II and "Zatoichi Hatachi jyo," an adventure movie.

Proceeds will go toward the Fowler JACL scholarship fund.

● French Camp

French Camp JACL held its annual installation dinner Jan. 21 with George Komure sworn in as the 1978 president. He succeeded John Fujiki. Miles Hamada of San Francisco, provisional assistant national JACL director, was installing officer. Bob Tominaga was toastmaster.

The chapter auxiliary prepared the potluck dinner.

● Livingston-Merced

Caroline Nakashima was installed for a second term as the Livingston-Merced JACL chapter president at the annual dinner held at Rancho Del Rey Restaurant in Atwater. George Kondo, regional director of the North-

ern California-Western Nevada District Council, was installing officer.

Hiroshi Hamaguchi, Robert Ohki and Frank Shoji received special certificates of appreciation and lapel pins for their devoted service to the chapter.

Karl Nobuyuki, national director, spoke on the goals of JACL and urged members to attend the National Convention in Salt Lake City this summer.

● Philadelphia

The annual general membership meeting will be held Sunday, Feb. 12, 2 to 5 p.m. at the Nationalities Service Center, 1300 Spruce St., Philadelphia. Chapter president Russell Mesi will chair the business portion of the meeting.

June Arima Schumann is heading a committee organizing a new Asian program in the Philadelphia area. The group will study such issues as Asian immigrants and current laws affecting them.

Other planning members are:

Martha Fujimoto, Herb Horikawa, Betty Endo, Teresa Maebori, Sumiko Kobayashi and Louise Maehara.

● Riverside

JACL National Executive Director Karl Nobuyuki will speak on "New Horizons" at the Riverside JACL installation dinner Feb. 11, 6:30 p.m., at the CSC San Bernardino Commons.

Also present will be PSWDC Gov. Paul Tsuneishi; regional director Glen Isomoto, who will be installing officer; and San Bernardino Mayor W.R. "Bob" Holcomb. Tickets are \$8.50 per person, \$5 for students.

● Salinas Valley

Ben Miyaoka will be in-

stalled as president of the Salinas Valley JACL at a dinner-dance to be held on Saturday, Jan. 28, at Spreckels Memorial Hall. Dinner will be catered from Kelly Silacci of Castroville.

Harry Kubo of Parlier and president of the Nisei Farmers League will be guest speaker. Tickets are \$8.50 per person.

● San Mateo

San Mateo JACL demonstrated mochitsuki at Central Park Dec. 11 with about 300 people watching and tasting the samples. Linda Ito, who chaired the event, acknowledged the help and especially the 50 lbs. of mochitsuki from the Takahashi Store. For lack of pounders, this may have been the last mochitsuki at Central Park.

Over the Thanksgiving holidays, some 350 families were remembered with baskets of food gathered by various community groups, including the local JACL.

The chapter is working with representatives of LULAC, NCNC and American Tongan Society, city and county officials to develop the North Central San Mateo Core Service program through \$20,000 of county revenue sharing funds.

National Executive Director Karl Nobuyuki will be speaker and installing officer at the San Mateo JACL installation ceremonies being held at the Feb. 25 dinner-dance at the Peninsula Social Club, 100 N. "B" St. Italian dinner is on the menu while a versatile San Jose Nikkei group, the Drifters, will provide dance music.

Reservations for the dinner-dance are being accepted until Feb. 14 by Grayce Kato (345-5167). Yash Koi-

moto (341-3740), and at the chapter JACL Office, 502 Second Ave. Tickets for the dance are available from:

San Mateo—Akiko Ducker, Tom Konno, Joe Wada, Kiyo Okita, Shig Mori, Tak Honda, Ernie Takahashi, Florence Yoshiwara, Yasuko Ito, Suzu Kunitani, Richard Nakanishi, Lewis Kawahara, Jeanette Nakahara, Miles Oto, Yon Kawakita, George Higashioka, Yas Suzuki, Bert Shimokusu, Shizu Tabata, Sakae Yamaguchi, Douglas Ota, Joe Yamaguma or Kurt Ota; San Francisco—Bill Kyono; San Jose—Johnny Hanamoto and Joe Yamaguchi.

● Tri-Valley

Tri-Valley JACL will install its 1978 officers at a dinner-dance event which will be held at Holiday-Inn in Livermore. This third annual installation will be held on Feb. 3 beginning with "no host cocktail" at 7 p.m. followed by dinner at 7:30. The cost of the event is \$8.50 per person and the menu is beef brochette. For tickets and reservations, call:

Mrs. Kaz Tom (828-2502 eve), Mrs. Margaret Shigenaka (462-1756).

Retirement topic for Central Cal

FRESNO, Calif. — The Central California JACL District Council will sponsor a Nisei retirement conference on Sunday, Feb. 26, 8:30 a.m.-4 p.m., at the Buddhist Church Annex here with Dr. Harry Kitano of UCLA as keynote speaker.

Resource persons from the local area in the fields of finance, health, social security and community programs will lead small group sessions and participate in a panel discussion on such issues as:

Physical health and activity, income loss, psychological adjust-

Continued on Page 7

Support PC Advertisers



IN APPRECIATION—Snake River Valley JACLers honored Issei at its annual Appreciation Dinner held last month. Those Issei over 88 were presented hand-carved plaques inscribed "sha" (Japanese word for appreciation and thanks). Recipients included (seated) Mrs. K. Iseri, 89; Mrs. K. Itabashi, 94; Mrs. S. Fukiage, 88; and (standing) M. Fujita, 88; N. Imada, 89; and R. Asakura, 88. Each Issei in attendance was presented a tea set by the chapter.

Calendar

(* A non-JACL event)

- **JAN. 27 (Friday)**
Diablo Valley—Inst dnr, Kappa Restaurant, Concord, 7:30 p.m.; Dr. Clifford Uyeda, spkr.
*Palo Alto—Asian Amer Family Conf, Mid-Peninsula YWCA, 9 a.m.
Salinas Valley—Inst dnr-dance, Spreckels Memorial Hall, 7 p.m.; Harry Kubo, spkr.
*Los Angeles—Agape Fellowship forum: School Integration, 332 S. Virgil, 7:30-9:30 p.m.; Kiyo Fukumoto, LA School, Office of Urban Aff, spkr.
- **JAN. 28 (Saturday)**
Monterey Peninsula—Inst dnr, Rep. Leon Panetta, spkr.
EDC—Qtrly sess, Washington DC JACL hosts.
Washington, D.C.—Inst dnr-dance, Ft. Myer Officers Club, Arlington, Va. 7:30 p.m.; Sen. S.I. Hayakawa, spkr.
Fresno—Issei appreciation potluck dnr, 6 p.m.
Selanoco—Inst dnr, Twin Dragon Restaurant, Anaheim, 7 p.m.
San Jose—Inst dnr, Pinehurst Inn, 6 p.m.; Lt Gov Mervyn Dymally, spkr.
Twin Cities—Inst dnr, Normandy Inn, 7 p.m.; Judge William Marutani of Philadelphia, spkr.
Detroit—Inst dnr, Bonnie Brook
*Los Angeles—442nd Vet Assn. of So Calif inst din-dance, Miramar Hotel, Santa Monica, 7:30 p.m.
*Gardena—MIS/So Cal's New Year dnr, Kawafuku Restaurant, 7 p.m.; Joe Harrington, spkr., "Yankees Samurai".
- **JAN. 29 (Sunday)**
Hoosier—Inst dnr, Daruma Restaurant, Indianapolis.
Fowler—Japanese movie, Fowler Hall, 7 p.m.
- **JAN. 30 (Monday)**
Tulare County—Mtg, Visalia Buddhist Church, 7 p.m.
- **FEB. 1 (Wednesday)**
Los Angeles—Asian Awareness mtg,

- 15-wks, 1300 W Olympic, Rm 303, 7:30 p.m.
- **FEB. 3 (Friday)**
Tri-Valley—Inst dnr-dance, Holiday Inn, Livermore, 7:30 p.m.
- **FEB. 4 (Saturday)**
Santa Barbara—Inst dnr, Montecito Country Club, 7 p.m.
San Fernando Valley—Inst dnr, Holiday Inn, Van Nuys, 7:30 p.m.; Asst Sec of State Patsy Mink, spkr.
*Los Angeles—Asian Law Day, USC Law Ctr, Exposition Blvd. nr Figueroa, 1-5 p.m.
- **FEB. 5 (Sunday)**
*San Jose—Chas E Mikami testim dnr, Hyatt House, 5 p.m.
PSWDC—Qtrly sess, San Fernando Valley JACL hosts: Holiday Inn, Van Nuys, 9:30 a.m.
- **FEB. 11 (Saturday)**
NC-WNDC—Qtrly session, Las Vegas JACL hosts, Aladdin Hotel, 9 a.m.
Riverside—Inst dnr, Cal State Sn Bernardino Commons, 6:30 p.m.; Karl Nobuyuki, spkr.
*Los Angeles—City Empl As Amer Assn's Chinese New Year dnr, Golden Palace Restaurant, 6:30 p.m., honoring Mario Machado.
- **FEB. 12 (Sunday)**
Philadelphia—Gen mtg, Nationality Sv Ctr, 1300 Spruce St, 2-5 p.m.
*San Diego—UPAC Chinese New Year dnr, Jade Inn, 6 p.m.
- **FEB. 18 (Saturday)**
*San Diego—UPAC Conf on School Issues, Educ Cult Complex, 4343 Ocean View Blvd, 8:30 a.m.-4:30 p.m.
*Union City—So Alam Cty Bud-dnr, Buddhist Church Annex, 6:30 p.m.
- **FEB. 24 (Friday)**
*Los Angeles—Japanese Amer Republicans Candidate Night, Sir Michael's Restaurant, City of Commerce, 7:30 p.m.
*Los Angeles—Evening with Rep. Mineta, New Otani Hotel Kiku Room, 5:30-8 p.m. (RSVP call 935-1010, 665-1534).

- **Feb. 25 (Saturday)**
IDC—Qtrly sess, Salt Lake hosts.
San Mateo—Inst dnr-dance, Peninsula Social Hall, 100 N "B" St, 6:30 p.m.; Karl Nobuyuki, spkr; George Takahashi's "Drifters", dance music.
- **FEB. 26 (Sunday)**
CCDC—Nisei Retirement Conf, Fresno Buddhist Church Annex, 8:30 a.m.-4 p.m.; Prof. Harry Kitano, UCLA, spkr.

Deadlines

- **Japanese American of the Biennium**—Nominations by Mar. 31, Nat'l JACL Hq; presentation at Convention, July 22, Salt Lake City.
- **Nat'l JACL Scholarships (Freshman/Graduate)**—Forms and documents by April 1, Nat'l JACL Hq; announcement in June.
- **JACLer of the Biennium**—Nominations by May 1, Nat'l JACL Hq; presentation at Convention, July 19, Salt Lake City.

1978 Officers

- CONTRA COSTA JACL**
William Nakatani of Berkeley, pres; Jack Imada, vp prog; John Shinagawa, vp memb; Dan Uesugi, rec sec; Kimie Sato, cor sec; Fred Okamoto, treas; Hazel Sawyer, newsletter; Tom Shimizu, finance; Joe and Masako Oishi, hospitality; Joe Sugawara, insur; Glenn Onizuka, pub; Jim Kimoto, recog; Howard Yamamoto, scholarships; Teru Shibata, telephone; Tom Arima, 1000 Club; Don Uejo, youth; and Masako Sato, hist.

- FREMONT JACL**
Dr Walter Hashimoto, pres; Herb Izuno, 1st vp (memb); Sachiko Miller, 2nd vp (activ); Ron Nakayama, 3rd vp (p.r.); Yutaka Handa, treas; Dr Jim Yamaguchi, sec; Dr. Wes Murakami, hist; Ted Inouye, 1000 Club; Moss Kishiyama, del; T Inouye, cor sec; Phil Johnson, Oscar Sakamoto, Harry

Inouye, mems-at-lrg; William Sakamura, past pres.

LAS VEGAS JACL
William Endow, pres; Lillian Morizono, vp; Mae Fisher, treas; Chiyo Goto, rec sec; Muriel Scribner, cor sec; Ruby Eaves, nwsltr; bd memb—Dan Kashiwamura, Don Frazer, Rhea Fujimoto, Mikyo Mayeda, Mitsuko Lauver.

SALINAS VALLEY JACL
Ben Miyaoka, pres; Gary Tanimura, 1st vp; Henry Kuramoto, 2nd vp; Douglas Hayashi, treas; Sumi Ichijji, cor sec; Shiro Higashi, Ron Minami, cor sec; Shiro Higashi, del.

EAST WEST PLAYERS
in repertory

O-MEN
AN AMERICAN KABUKI
Thu.-8 p.m.

ONCE UPON IN AMERICA
Fri., Sat. 8 p.m.

Points and Bunnyhop
Sun. 7:30 p.m.
LAST FOUR PERFORMANCES
Jan 29, Feb 4, 10, 11

NOW! Visa/Mastercharge
660-0366
4424 Santa Monica Blvd.

Selective Membership Address Labels

The Pacific Citizen Mailing Department can provide address labels in ZIP order to chapters for use in their JACL newsletters or membership renewal campaign. Our files are now programmed by expiration date as well as by chapters. Requests should be in writing.

Following rates apply: \$15 per hour for address/lister time; \$6 per M for pressure-sensitive labels; and shipping extra. (There is no discount for multiple sets.)

Some 5,000 cards in the Los Angeles county files require but 30 minutes for the Address/Listener to "read". Assume 200 labels were printed for Chapter "X" in the L.A. area, the set would cost \$1.20 for 200 labels and \$7.50 for address/lister time or 4.4 cents per label.

In other areas where fewer cards are scanned, hence requiring less address/lister time, the cost per label will be lower.

Write or call for estimate.

PACIFIC CITIZEN
355 E. 1st St., Los Angeles, Calif. 90012
Telephone: (213) 626-6936

(This Offer Is Restricted to JACL Use Only.)

Midwest District Council

Chicago - Cincinnati - Cleveland - Dayton - Detroit - Hoosier - Milwaukee - St. Louis - Twin Cities

SPEAKING OUT:

The 'Midwest Page' in Retrospect

By Anna Eriko Peterson
(St. Louis JACL)

The Dec. 16 issue of the Pacific Citizen marked the one-year anniversary of the appearance of the first MDC Page. To those of us whose responsibility is to provide copy and advertisement for this page, the date was certainly a landmark.

When we began exploring ways in which we could keep the district membership and JACLers nationally apprised of Midwest regional activities, we had little real idea of the pressures and difficulties of regularly "meeting a deadline".

Since most of us are JACL volunteers, we find that other activities and our families require time. Like clockwork, problems always occur just before a deadline.

The MDC Page is produced each month by a limited staff, which means that sickness or injury can easily delay a page (it usually appears in the third week of each month).

In addition, we discovered that "SPECIAL DELIVERY" doesn't mean much to the U.S. Postal Service during severe snow conditions, a phrase which aptly describes a midwest winter. If readers have noticed the MDC page sometimes doesn't look it's "all there", we can only apologize and advocate the return of the Pony Express system, which must be quicker than the current method of transport.

Staff? As I said, it's limited. During the MDC Page's first year, the copy for the page was ordinarily produced by two persons: Tom Hibino, MDC regional director, and myself. Various Midwesterners have contributed to the "Speaking Out" column each month, and ads were coordinated by our business manager, Gordon Yoshikawa of Cincinnati, and his network of chapter ad representatives.

Midwest District gears for April, May & June

CHICAGO — Midwest District Gov. Lillian Kimura has slated the weekend of April 14 for a district business meeting in Chicago.

According to Kimura, the two main items of business on the agenda are a discussion of 1978 National Convention issues and the Convention itself, and election of new district officers for the coming biennium.

Plans are also underway for two workshops on high priority items as discussed at the 1977 EDC-MDC Convention.

Kimura, after consulting with some Cleveland JACLers, hoped to hold a workshop in May on Sansei programming in Cleveland.

The Cleveland chapter has, during the past several years, developed several programs for Sansei, including the Summer Opportunities for Youth program which has been under discussion by the district.

In June, it is likely that a conference on Intermarriage will be conducted in Indianapolis. Serious discussion about some of its problems occurred at the MDC meeting during last summer's convention. Cincinnati JACL delegates present at the meeting agreed to coordinate information and plan a workshop with the help of the Dayton and Hoosier chapters.

Kimura expressed the hope that if the local chapter boards do a good job publicizing these workshops,

members who do not generally participate in district-wide activities can be brought into the district framework.

"It is our hope that through these meetings on a variety of subjects, important for the growth of JACL, we may be able to involve more of our regular membership, those who might be interested in these topics, to participate in district affairs," said Kimura. "It can be an enriching experience for all of us."

• Michigan

Kuwahara Trading Post

Oriental Foods & Gifts—
-Kokuho Rice
Japanese Records & Magazines
3126 Cass Ave., Detroit, Mich. 48202
(313) 831-9116
FRANK KUWAHARA, Prop.
Largest Oriental Store in Michigan

Mt. Fuji Foods

Specializing in Japanese Foods and Fine China
Open Daily 10-7, Closed Sunday
22040 W. 10 Mile Road
Off Lahser Road
Southfield, MI • 357-0476

MASAKO KONDO

FLOWERS & GIFTS
"Only the Finest"
907 Woodward So., Royal Oak
546-1101 564-2264

MOY'S RESTAURANT
JAPANESE STEAK HOUSE
Chinese/American Foods
Table Top Cooking
16825 Middlebelt Rd at 6 Mile
427-3170—Livonia

• Indiana

A-B Oriental Grocery and Gift Store

Imported foods from China, India, Japan, Korea, Philippines & Thailand
Two Locations
3709 N. Shadeland Ave. (317) 545-3438
7019 Northwestern Ave. (317) 251-3929
INDIANAPOLIS, INDIANA
For personal service and special orders, ask for Mr. Ki C. Yi, Owner and Manager

NICHI BEI KAI

(317) 787-0381
4514 S. EMERSON AVE.
INDIANAPOLIS, INDIANA 46203

I-465 at Emerson Ave.
Beech Grove Exit #52—Located inside Best Western Motel, Beech Grove

STEAK HOUSE OF JAPAN

Support PC Advertisers

• Illinois

CHICAGO JACL Federal Credit Union

5415 North Clark Street
Chicago, Illinois 60640
(312) 728-7171
Weekday Hours: 1 to 5 p.m.

THE WATCH CLINIC

17 N. WABASH AVE., LOBBY
CHICAGO, ILL. 60602 - 372-7863
Dave Yoshimura, Proprietor
Authorized Seiko and Citizen - Sales & Service

Yamada Travel Service

Domestic & Foreign
Tickets for Any Airline, Train, Bus
Steamship, Hotel Reservation
Tours and Auto Rental
812 N. Clark St., Chicago, 60610
944-2730

• Missouri



ORIENTAL TRAVEL SERVICE INC.

927 De Mun Ave., St. Louis, Mo. 63105
(314) 727-5994 / 432-2343

- Complete Travel and Tour Arrangements
- Passport Information
- Visas
- Tickets—All Airlines
- Group Arrangements

10% Minimum Down Payment



Nisei Kitchen Cookbook

St. Louis JACL \$5.25 pp.
Place orders with
Bill Ryba
1404 Virginia Dr.
St. Louis, Mo. 63011



Srenco Photography

Snow glistens at the Japanese Garden at St. Louis' Missouri Botanical Garden. Dedicated in May of last year, it was the brainchild of JACLers in the area. As scenic as the picture appears, the harsh wintry weather this year has affected Midwestern lifestyles.

§ Midwest Comments

Reparation Columns

We wish to commend Dr. Clifford Uyeda for his continuing series in the Pacific Citizen on reparation. These articles, which have covered both sides and many facets of a most complex issue, will serve to clarify and inform us as we begin to undertake a national campaign.

Nonetheless, there still seems to be a significant amount of reluctance within

the Nisei "backbone" of the organization to wholeheartedly support such an effort. Dr. Uyeda pointed out a number of reasons for this in Part Three of his series.

Some people may not have previously had enough information to fully understand all of the issues involved. Within JACL circles, others have been waiting for National to decide on a specific plan which everybody could then support.

Or perhaps it is just natural for a campaign to start slowly and then build up momentum as time progresses.

Whatever the case, JACL is a volunteer organization that must have many active participants for this effort to be a success. We suggest that the first step is for chapters and interested individuals to become informed about the issues, and study and discuss them at the local level. The PC articles might provide a useful starting point. Only then can we begin to mobilize the other persons and resources necessary for the campaign.

We have already waited more than 30 years for justice to be served. Surely now is the time to get going.

—MDC Editorial Committee

Synthetics decline

TOKYO—Synthetic yarn use here will decline in the 1977 fiscal year, ending March 31, economists of the Fuji Bank Ltd., said. Despite slightly increased consumer purchasing of apparel and an anticipated rise in the ratio of synthetic fabrics, the use of synthetic yarn is expected to fall by 3.9% from last year.

Keiro to Keiro

LOS ANGELES—A gift of two cherry trees from Tomio Moriguchi, president of the Seattle Keiro Nursing Home board of trustees was received by Edwin Hiroto, administrator of City View Hospital, Keiro Nursing Home and Japanese Retirement Home, in acknowledgement of assistance rendered last year.

COURT

Continued from Front Page

ing together, but in adjoining houses. Mishler, however, said the first affidavit justified the search warrant.

Ms. Chin, a licensed plumber, contended throughout two trials she had abandoned her Brooklyn address and actually was a California resident when the gun purchase was made. She, therefore, could not have violated the transportation provision of the 1968 Gun Control Act, her counsel argued.

She maintained the gun was for hunting.

The Chins were supported in the Supreme Court by the Asian-American Legal Defense and Education Fund and other Asian interest groups. Last month, a rally was held in New York City, where community leaders and representatives from Asian American organizations, including the New York JACL, spoke on their behalf.

CCDC

Continued from Previous Page

ments, work role loss and widowhood.

Reservations at \$10 per person (includes lunch) are being accepted until Feb. 10 by the CCDC, Nikkei Service Center, 912 "F" St., Fresno 93706 (237-4006). Student fee is \$5, lunch included.

Where to Write Your National JACL Officers

Pres: Jim Murakami, 119 F St., Santa Rosa, Calif 95404
VP (Gen Op): Tats Misaka, 1886 Severn Dr, Salt Lake City, Utah 84115
VP (RS-Sv): Dr Jim Tsujimura, 3120 NE 127th Ave, Portland, Ore 97230
VP (Pub Aff): Judge Mikio Uchiyama, 390 S Fowler Ave, Fowler, Calif 93625
VP (Memb Sv): Masamune Kojima, 1080 Hanley Ave, Los Angeles, Calif 90049
Treas: Ed Monguchi, 530 - 18th Ave, San Francisco, Calif 94121
Youth Rep: Randy Chin, 2515 Benvenue, Apt 303, Berkeley, Calif 94704
Gov Caucus Rep: Mits Kawamoto, PO Box 14329, Omaha, Neb 68114

Where to Get More Information About JACL

Headquarters: 1765 Sutter St., San Francisco, Calif. 94115 (415) 921-JACL
So. Calif.: 125 N Central Ave, Los Angeles 90012 (213) 626-4471
Central Cal: 912 F St., Fresno 93706 (209) 237-4006
Midwest: 5415 N Clark St., Chicago, Ill. 60640 (312) 728-7170
Washington: 1730 Rhode Island NW, WDC 20036 (202) 223-1240
Pac Northwest: 327 NW Couch St, Portland, Ore 97230 (503) 223-2452

Vocational education
WASHINGTON—Sen. Spark Matsunaga (D-Hawaii) urged President Carter to establish higher funding levels

for vocational education, including consumer and homemaking education in the forthcoming 1979 fiscal budget proposal. According to Matsunaga, the U.S. Office of Education recommended no budget increase for vocational education next year.

Sign Up One New JACLeR

Chapter People Handling Memberships

Membership fee shown after the name of the Chapter reflect the current rate for Single and Couple. Thousand Club members now contribute \$35 and up; their spouse (TC sp) may enroll at a special rate as shown, otherwise Report Late Changes to Pacific Citizen.

Pacific Northwest
Columbia Basin (\$20-35, s\$7, Ed Yamamoto TC sp \$15) 4502 Fairchild Loop Moses Lake, Wash. 98837
Gresham-Troutdale (\$12-15) Hawley Kato Rte 1, Box 187 Gresham, Ore 97030
Mid-Columbia (\$15-26, TC sp\$13) George Watanabe Rt 2, Box 1603 Hood River, Ore 97031
Portland (\$15-27) Nobu Azumano 2802 SE Moreland Lane Portland, Ore 97202
Puyallup Valley (\$16-30) Hanna Yoshida 5402 Pacific Ave. Tacoma, Wash. 98408
Seattle (\$18-31, s\$6) John H. Matsumoto c/o 316 S. Maynard Seattle, Wa 98104
Spokane (\$15-25, s\$5) Marcelline Terao 378 E. 7th Spokane, Wash. 99202
White River Valley (\$15-30) Hiro Nakai 917-40th Ave. South Auburn, Wash. 98002

No. Calif.-W. Nev. Alameda (\$15-28) Nancy Taijima 1165 Sand Beach Pl. Alameda, Ca. 94501

Bay Area Comm (\$17-34, s\$9) Etsuko Steimetz 1507 El Dorado Ave. Berkeley, Calif. 94707

Berkeley (\$15-27, TC sp \$12, s\$8) Terry Yamashita 1107 Ordway St. Albany, Calif. 94706

Contra Costa (\$15.50-27.50) Kimie Sato 1626 Mendocino St. Richmond, Calif. 94804

Cortez (\$15-29) Lloyd Narita 13626 W. Harding Rd. Turlock, Calif. 95380

Diablo Valley (\$15-27.50) Mollie Fujioka 1874 Meadow Ln. Walnut Creek 94595

Eden Township (\$13-26) Rev. David Kagiwada 629 Via Manzanitas San Lorenzo, Calif. 94580

Florin (\$13-26, s\$5) Catherine Taketa 1324-56th St. Sacramento, Calif. 95819

Fremont (\$15-28) Herb Izuno 41966 Via San Gabriel Fremont, Calif. 94538

French Camp (\$15-25) Hiro Shinmoto 690 W. Mathews Rd. French Camp, Calif. 95231

Gilroy (\$15-30) Ray Yamagishi 777 Cumberland Dr. Gilroy, Calif. 95020

Las Vegas (\$12-24) Lillian Morizono 2888 El Cajon Las Vegas, Nev. 89109

Livingston (\$17-34) Stanley Morimoto 9527 W. Meadow Dr. Winton, Calif. 95388

Lodi (\$14-28) Taul Takao 2115 W Walnut St Lodi, Calif. 95240

Marin County (\$18-30) Sam Shimomura 19 Tilden Dr. Novato, Calif. 94947

Marysville (\$14-28) Ray Kyono 1648 Melanie Lane Yuba City, Calif. 95991

Monterey (\$20-35) Pet Nakasako 805 Lily St. Monterey, Calif. 93940

Oakland (\$15-27) Roy R. Endo 614 Mandana Blvd. Oakland, Calif. 94610

Placer County (\$15-28, s\$9) Gary S. Imamoto P.O. Box 646 Newcastle, Calif. 95658

Reno (\$13-25) Kiks Wada 2007 Branch Ln. Reno, Nev. 89509

Sacramento (\$15.50-29) Percy T. Masaki 2739 Riverside Blvd. Sacramento, Calif. 95818

Salinas Valley (\$15) Larry Umetani, OD 1185 N. Main St. Laurel Plaza, Suite 11 Salinas, Calif. 93901

San Francisco (\$15-27) Yo Hironaka 56 Collins St. San Francisco 94118

San Jose (\$16-24) Rose Kinaga 1576 Darlene Ave. San Jose, Calif. 95125

San Mateo (\$15-30) Grayce Kato 1636 Celeste Dr. San Mateo, Calif. 94402

Sequoia (\$17-32, sr. 15-28) John Enomoto 3710 Tripp Rd. Woodside, Calif. 94062

Sonoma Cty (\$17-30, s\$5) Frank K. Oda 1615 W. Third St. Santa Rosa, Calif. 95401

Stockton (\$14-28, TC sp\$14) James Tanji 975 W. Mariposa Ave. Stockton, Calif. 95204

Tri-Valley (\$15-27) H. Kitajima 185 Front St. #204 Danville, Calif. 94526

Watsonville (\$15-24) Frank Tsuji 3595 Vienna Dr. Aptos, Calif. 95003

West Valley (\$15-27) Jane Miyamoto 2850 Mark Ave. Santa Clara, Calif. 95051

Central California
Clovis (\$15-28, s\$5) Toshi Kawasaki 2013 Arden Dr. W. Fresno, Calif. 93703

Delano (\$13-26) Jeff Fukawa 714 Washington Delano, Calif. 93215

Fowler (\$13-26) Wilson Kawaguchi 4331 E. Jefferson Fresno, Calif. 93725

Fresno (\$14-26) Tak Morita 5162 N. Biola Ave. Fresno, Calif. 93727

Parlier (\$13-25) Tom Takata 14910 E. Adams Parlier, Calif. 93648

Reedley (\$12-24) Tim Kurumaji 6612 S. Pedersen Ave Reedley, Ca. 93654

Sanger (\$15-27) Tom Moriyama 9594 E. American Ave. Del Rey, Calif. 93616

Selma (\$13-26) George Fukagawa 11891 E. Elkhorn Ave. Kingsburg, Calif. 93631

Tulare County (\$13-26) Maude Ishida 20220 Rd. 256 Strathmore, Calif. 93267

Pacific Southwest
Arizona (\$14-27) Mrs. Masa Takiguchi 5702 W. Northern Ave. Glendale, Ariz. 85302

Carson (\$12-24) Nita Baird 23207 S. Marigold Ave. Torrance, Calif. 90502

Coachella Valley (\$15-30) Sam Musashi 43-712 Main Indio, Calif. 92201

Downtown L.A. (\$18-29) Ed Matsuda 4001 S. Bronson Los Angeles, Calif. 90008

East L.A. (\$15-30) Michi Obi 111 St. Albans Ave. So. Pasadena, Calif. 91030

Intermountain
Boise Valley (\$20-35) Roy Oyama 1515 Locust Caldwell, Ida 83605

Idaho Falls (\$13.50-27) Martha Inouye P.O. Box 494 Shelley, Ida 83274

Mountain Plains
Arkansas Valley (\$12-24) Harry Shironaka Rt 1, Box 76 Ordway, Colo 81063

Fort Lupton (\$15-30) Tom Sasaki 1812 Weld County Rd. 27 Brighton, Colo 80601

Houston (\$17) Harvey Omishi 5118 Jackwood Houston, Tex. 77096

Gardena Valley (\$18-30) Dudley Otake Gardena JACL P.O. Box 2361 Gardena, Calif. 90247

Greater Pasadena (\$15-28) Bob Uchida 852 S. Los Robles Pasadena, Calif. 91106

Hollywood (\$18-30, s\$7.50) Irene Koseki & Toshiko Ogita 2017 Ames St. Los Angeles, Calif. 90027

Imperial Valley (\$17-26) Shiz Morita 590 Euclid El Centro, Calif. 92243

Long Bch Harbor (\$18-28) Lloyd Inui 187 Kallin Long Beach, Calif. 90815

Metro L.A. (\$15-27) Cynthia Lew 405 N. Valencia St. Alhambra, Calif. 91801

North San Diego Hiro Honda 1120 Chestnut Ave. Carlsbad, Calif. 92008

Orange County (\$18-30) Betty Oka 13228 Ferndale Dr. Garden Grove 92644

Pan Asian (\$18-30) Chris Naito 164 Grove Sierra Madre, Calif. 91024

Pasadena (\$15-28) Ruth Ishii 515 Longwood Ln. Pasadena, Calif. 91103

Progressive Westside Toshiko Yoshida 5156 Sunlight Pl. Los Angeles, Calif. 90016

Riverside (\$13-26) Howard Nojiri 735 Glenhill Dr. Riverside, Ca. 92507

San Diego (\$17-30) Jack Matsueda 461 Westby St. Chula Vista, Calif. 92011

San Fernando Vly (\$18-28, s\$7.50, TC sp \$14) Phil Shigekuni 16915 Labrador St. Sepulveda, Calif. 91343

San Gabriel Vly (\$18-28) Fumi Kyuan 1423 S. Sunset West Covina, Calif. 91790

San Luis Obispo (\$14-28) Geo Ikenomiya 1662 Crestview Cir. San Luis Obispo 93401

Santa Barbara (\$15-28) Reiko Uyesaka 1236 E. De La Guerra St. Santa Barbara 93103

Santa Maria (\$16-30) Sam Iwamoto 605 E. Chapel St. Santa Maria, Calif. 93454

Selanoco (\$18-30) James Seippel 4063 Via Encinas Cypress, Calif. 90630

South Bay (\$15-28) Thomas Shigekuni 400 Union Bank Tower Torrance, Calif. 90503

Venice-Culver (\$18-28) John Asari 2144 Panorama Terr. Los Angeles, Calif. 90039

Ventura County (\$18-29) Yas Yasutake 292 Walnut Dr. Oxnard, Calif. 93030

West Los Angeles (\$15-28) Steve Yagi 3950 Berryman Ave. Los Angeles, Calif. 90066

Wilshire (\$18-30) Alice Nishikawa 234 S. Oxford Los Angeles, Calif. 90004

Eastern
New York (\$18-35) Haruko Muranaka 697 West End Ave. #14D New York, NY 10025

Philadelphia (\$15-28) Hatsumi Harada 2500 Pine St. Philadelphia, Pa. 19103

Seabrook (\$15-28, sr. \$10) John (Terry) O'Neill 25 Orilla Dr. Bridgeton, NJ 08302

Washington D.C. (\$13-26) Etsuko Y. Smith 6208 Perthshire Ct. Bethesda, Md. 20034

Midwest
Chicago (\$18-30) Donna Ogura 5414 N. Clark St. Chicago, Ill 60640

Cincinnati (\$15-28) Tae & Masaji Toki 7810 Euclid Rd. Cincinnati, Ohio 45243

Cleveland (\$13-26) Mrs. Alice Nakao 2510 Lincoln Ave. Parma, Ohio 44134

Dayton (\$15-25) Matilde Taguchi 4100 W. Third St. Dayton, Ohio 45428

Detroit (\$12.75-25.50) Michiko Tagami 15508 Rose Dr. Allen Park, Mich. 48101

Hoosier (\$15-27.50) Ken Matsumoto 4240 Briarwood Dr. Indianapolis, Ind. 46250

Milwaukee (\$12-18) Julius Fujihira 5856 S. 33rd Ct. Milwaukee, Wisc. 53221

St. Louis (\$14-28) Masao Abo 12451 Glenmeade No. J Maryland Hts. Mo 63043

Twin Cities (\$15-28) Tosh Abe 9624 Vincent Rd. Bloomington, Mn. 55431

Fowler program for the year nailed down

By THOMAS TOYAMA (Fowler JACL)

Big things are being planned this year by the Fowler JACL chapter.

As usual, the year will kick-off the membership drive to be headed by Wilson Kawaguchi. Assisting him will be the new Board of Governors, including:

Tad Nakamura and Mas Sokoda, Fowler; Gerald Nakayama and George Taniguchi, East; Haruo Ii and Tiyo Yamaguchi, West; Frank Fujikawa and Rick Miyasaki, Iowa District and Chuck Ideta and Haruo Yoshimoto, Southeast.

In February, the chapter is tentatively set for a dinner meeting, then plans a picnic in March.

In April, scholarship applicants for Central California and local chapter scholarships will be accepted and May will follow with memorial services at Roeding Park. Nisei VFW posts from Hanford and Fresno will be in attendance.

Graduation exercises and the granting of scholarships will highlight June.

The chapter will rest from June to October, as farmers are busy with the harvesting of crops.

Then, in October, the cycle will begin again with nominations for new officers.

Fowler has been active in community work, as well. A community beautification program at newly-constructed Fowler High School got

full support, with the chapter donating trees and plants. The busy 1978 schedule follows on the heels of a just-as-busy 1977.

Utmost in the minds of Fowler JACLers last year was the ingredient known chemically as H₂O. Approximately 90% of the JACLers here are in agri-business. They were thankful for the rain which came the week of Thanksgiving but they need more.

Reports of new snow packs in the Sierra Nevada mountains raised hopes that spring and summer runoffs will fill Friant and Pine Flat dams so that water will be coming to this community through Fowler switch, the irrigation ditch through which hardly any water flowed last summer.

Many Fowler JACLers are digging wells for underground water to insure a water supply. In the 1960s water was found about 50 feet below the surface, but some have been digging about 200 feet for their supply.

Among those concerned with water problems, not only for farms, but also for domestic use, are Jitsu Otani, Fowler chapter past president and Makoto Mura-

rai, 1978 president. Because of the lack of rain this past spring and summer, the size of grapes and fruits was smaller than usual, affecting prices.

Wilson Kawaguchi became the first in the 26-year history of the chapter to volunteer for a second term in the same office when he offered to serve as chapter treasurer again. Along with insurance commissioner Art Fujikawa, he has urged those signed up for group insurance to renew their membership early in order to qualify for coverage.

Fowler JACL activities began in January with its membership drive. A movie benefit in February chaired by Dick Iwamoto, dinner meeting in March with a speaker from Social Security and lining up scholarship awardees in April comprised the spring program. Brian Nagata was named the Fowler JACL scholarship recipient.

The chapter cancelled its Christmas party because there aren't many Nikkei youngsters in the community anymore. The gifts will be added to the spring picnic.

Fremont adds Issei party at installation

Fremont, Calif. Fremont JACL held its installation dinner combined with Issei appreciation night at the Sakura Gardens, Mt. View, on Dec. 3 and installed Dr. Walter Hashimoto as its 1978 president.

Several Issei were special guests as were the Mayor of Fremont, Gene Rhodes and wife, Mayor of Union City Tom Kitayama and wife, Eden Township JACL president Tomi Miyamoto and husband, Tri-Valley JACL president Sam Cohen and wife.

Guest speaker Karl Nobuyuki, JACL executive director, explained the importance of the Japan-United States Friendship Act to the Nikkei, particularly in regards to having several Nikkei appointed to the Friendship Commission, so that the monies available will be used at the grass roots level.

Outgoing president Bill Sakakura gave special recognition to Ted Sato, activities; Ron Nakayama, newsletter; and Walt Hashimoto, publicity, and gave all 1977 board members gifts.

The new chapter president is a Fremont dentist. Hashimoto was graduated from UC Berkeley, 1954, and the Univ. of Pennsylvania School of Dentistry, 1958. He served in the U.S. Air Force Dental Corps in Okinawa and Japan until 1961. He opened his practice in Fremont in 1963. Hashimoto is a member of:

So. Alameda County Dental Society, California Dental Assn.; California Society of Dentistry for Children, American and California Academy of General Dentistry (in which he earned a Fellowship), So. Alameda County Buddhist Church, Hokka Sho-

rinji Kempo, Mt. View Kendo Dojo, Mission Valley Dental Study Group, adviser to the Fremont branch of the Sumitomo Bank.

A native of Marysville, Calif., son of the late Nizeo Hashimoto and Shizuo Hashimoto, he is married to

the former Ayako Asamoto of Chiba, Japan, who is active in ikebana, chanoyu and koto circles, and is the father of two children, Scott, 14, and Teri, 10.

JACL-PC RENEWALS

Procedures Streamlined When Renewing Your Membership

- All new and renewing JACL members are now filled out on a 4-way application form. Chapters should send them with National dues to Headquarters immediately.
- Use Full Name. Nickname (if previously used) and middle name requested. (There are 13 George Nakamuras in our files; one chapter has two George Nakamuras.)
- Use Same Address. It is confusing to find the home address used one year, then business address the following year.
- Check 'Renewal' Box. This indicates a 1978 JACL membership. Otherwise, person must check in as "New".

About Changes of Address

- Three weeks are required to effect any Change of Address. Advance notice of move will avoid interruption of service as Newspapers, generally, are not forwarded to a new address.

Student Member Subscriptions

- JAY and Student Members are entitled to Pacific Citizen upon remittance at the current JACL member rate of \$5.00 per year. Address of student away from home is welcome.

Multiple Families at One Address

- Several families may live at the same address. In such cases, the one PC-per-household policy is waived; but a clarification must be noted on the Membership application forms.

If PC Subscription Not Desired

- While every JACL household can be a PC subscriber, some do not desire the paper and can check the box on the Membership Form accordingly. (Yet there have been tragic instances where this box was checked by mistake, necessitating extensive correspondence to rectify the error.)

On Transferring Chapters

- If member renews through another chapter, specify name of the previous chapter.

Mr. and Mrs. _____ JACL Chapter _____
 Mr. _____
 Mrs. _____
 Miss _____
 (If couple membership, wife's first name)
 New
 Same
 Mailing Address _____ Phone _____
 City _____ State _____ Zip Code (No PC without Zip) _____

Every JACL household entitled to one PC subscription which is non-transferable.
MEMBERSHIP:
 New Regular (See above) 1000 Club (\$35)
 Renewal Regular (See above) 50 Club (\$50) Amount \$ _____

Bakke argument excerpts on Asian Americans

The November 1977 newsletter of the Asian and Pacific American Federal Employee Council, P.O. Box 23125, Washington, D.C. 20024, published excerpts from the unofficial transcripts of the Bakke oral argument heard Oct. 12. While the court's transcript does not indicate which Justices asked specific questions, these were added by the APAFEC Newsletter from editorial summary of the argument as found in the United States Law Week and from excerpts printed in the Washington Post.

—Editor.

During the argument of Solicitor General Wade McCree:

(Solicitor General McCree told the Court that Congress and the Executive Branch have adopted many "minority sensitive" programs that take race into account to overcome the effects of past discrimination. Citing continuing non-compliance with the 1954 *Brown* decision, McCree said, "Many children born in 1954 ... are today 23 years later, the very persons knocking on the doors of professional schools, seeking admission..." These persons, he noted, "have been denied the fulfillment of the promise of that decision because of resistance to this court's decision that was such a landmark when it was handed down.")

McCREE: And this discrimination has not been limited just to persons of African ancestry. We all know too well the Asian Exclusion Acts that have discriminated against Asian-American citizens. The sad history of our native American Indian population. And the treatment of our Hispanic population, sometimes called Chicanos.

JUSTICE STEVENS: Mr. Solicitor General, you suggest on this question of invidiousness that there should be a remand to take further evidence, to find out, among other things, why the Asian-Americans were included in the program.

Supposing the evidence shows that the reason they were included was because they had in the past been the victims of discrimination, what inference should we draw from that kind of conclusion? Would that mean the program is good or bad? Is that a sufficient justification?

McCREE: Well, we submit that a remedy is intended to right a wrong, and we think that the court should scrutinize the use of race, to make certain that it is being used to remedy a wrong.

Our reference to Asian-Americans here certainly was not to suggest that they are not entitled to consideration within the program, but just to indicate that the sparseness of this record makes it difficult, if not impossible, to determine the extent of continuing — the continuing impact of racial discrimination upon that segment of our society.

If I may continue in this answer, it would appear that the Asian-American population isn't monolithic any more than any other categorical segment of the American population. Certainly, in addition to Chinese and Japanese, there are Korean, Philippine, Cambodian, Laotian, Indonesian, and the impact upon these varying segments is

not known and doesn't appear from the record, except where we make a reference, I believe on page 40 of our brief, to some census statistics concerning it.

We think that this Court should, and courts should appropriately, make certain that programs that have a racial component are indeed remedial. And this is the reason for the suggestion of our remand, because of the state of this particular record.

JUSTICE REHNQUIST: What does this record lack with respect to Asian-Americans that it has with respect to the other minorities who are included in the program?

McCREE: Well, among other things, this record — well, it isn't so much the record, let me correct that — that the native American figure, I believe, is less than one data, which would show, for example, that black physicians comprise something like 2.4 — that is an approximation of all the physicians; that the native American figure, I believe, is less than one per cent; that the Hispanic or Chicano figure is approximately 2 per cent, and we just don't know the impact of that within the Asian-American community.

And we think that this could be determined if it was sent back for this purpose.

CHIEF JUSTICE BURGER: Does the record show the number of doctors, lawyers, engineers, who are of Asian ancestry, Asian-Americans, in California?

McCREE: There is a reference, I believe it's page 42 of my brief, that has a census figure that has a gross statement of the number of professional persons within — may I correct that? It's page 42 and it's the footnote.

There's a reference—29.1 per cent of Asian-American persons held professional, managerial, and administrative positions" and then it goes on to speak of laboring positions and so forth, but there's no breakdown in this professional and managerial to professional, and particularly including medical or legal practitioners.

JUSTICE POWELL: Well, 29 percent is substantially higher than their proportion of the total population, is that so?

McCREE: This would appear to be so, but it would be significant only if it were a monolithic community. It might turn out that among Koreans the figure was less than one or two percent. Or among Taiwanese, or among Cambodians or Laotians.

And it's such a generic category of Asian-Americans that we submit that this is something that a court might want to look at.

JUSTICE POWELL: Well, on its face, the 29 percent hardly would support any ready conclusion that there's a pervasive discrimination against people of Asian ancestry, isn't that so?

McCREE: On the record, this is possible. But we know how sparse this record is. We know that this was submitted solely on the declaration of Dr. Lowrey, and a discovery

deposition with — and the pleadings, with no testimony taken at all, about the statistics or the demographic statistics of California.

And the interest of the United States as amicus curiae is in the principle that there may be remedial programs that are race conscious, minority aware, to take these factors into consideration in order fairly to evaluate credentials of persons who may have suffered from this.

And we are interested in having this principle cleared, and the Supreme Court of California has said that the race of an applicant or of other applicants may not be taken into consideration for any purpose—

During the argument of Archibald Cox (for Univ. of Calif.):

CHIEF JUSTICE BURGER: Mr. Justice Powell referred to a figure of 23 percent minorities. Does that in-

Asian American population no more 'monolithic' than any other segment—Wade McCree

clude Orientals in California?

COX: I think it does. Yes.

CHIEF JUSTICE BURGER: Is there anything—is there a specific finding in this record that Orientals, as one identifiable group, have been disadvantaged?

COX: Well, I think that the decisions of this Court show perhaps better than anything else that they have been the victim of *de jure* discrimination over the years.

CHIEF JUSTICE BURGER: And what particular holdings do you refer to?

COX: I had in mind *Oyama*, I think that's the most—no, that's not the most recent case. *Takahashi* is such a case. They go back to *Yick Wo*. I am sure there are three or four more, Your Honor will think of quickly.

JUSTICE REHNQUIST: In terms of the professions, Mr. Cox, is there anything in this record to show that there are not a substantial number of Orientals in medicine, in teaching, and in law?

COX: There are no—

JUSTICE REHNQUIST: Probably higher than in any of the other categories.

COX: I don't think there are any figures in the record, and there are very few figures on minority participation in the professions published, except with respect to black doctors and black medical students.

The others—there are some meaningful figures on Chicanos, but the others are very scattered and inadequate.

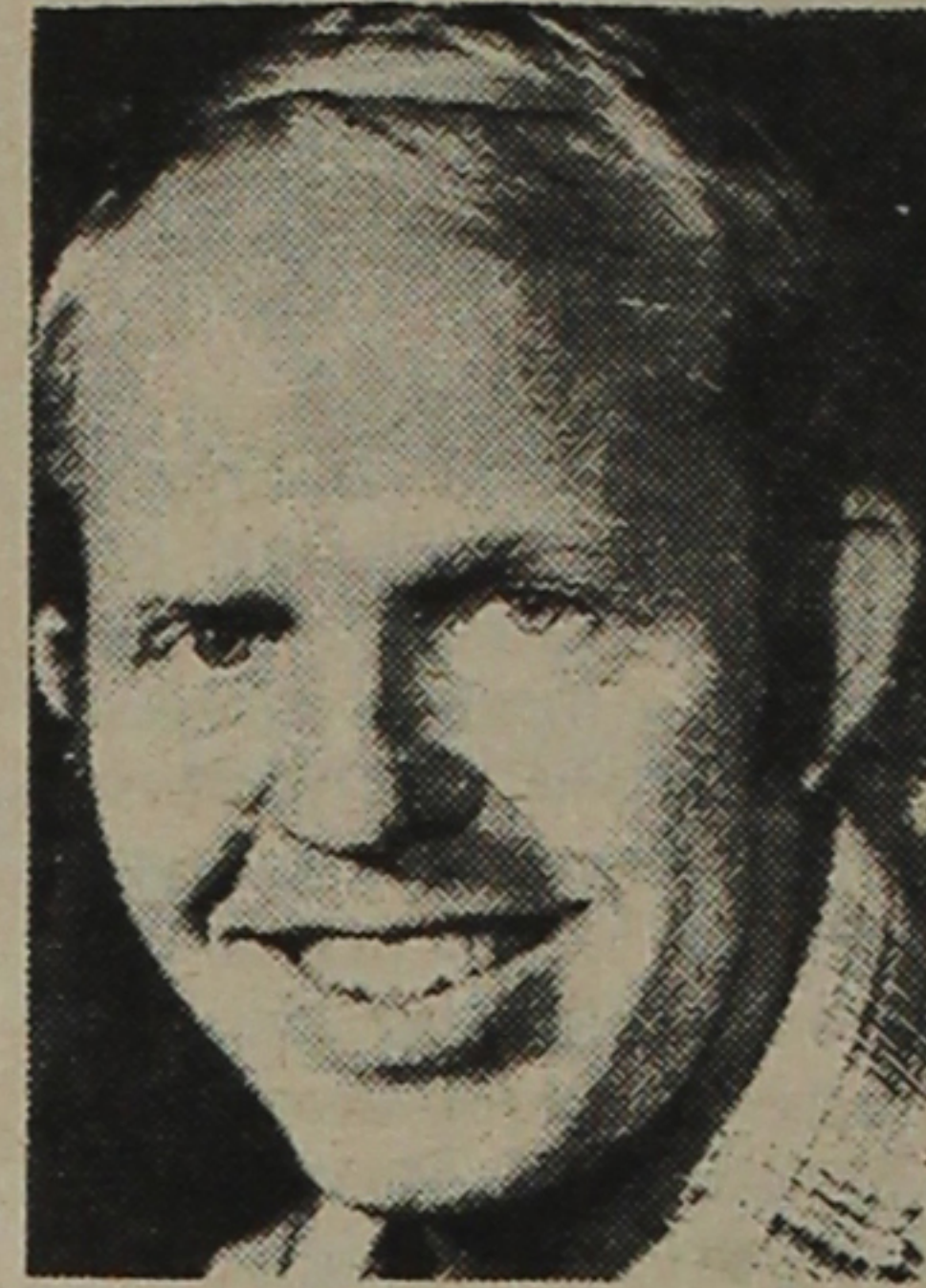

Allan Bakke

The Supreme Court has indicated that it may rely on a civil rights law rather than the Constitution when it rules on the Bakke case. In a single sentence, the Court printed its order list:

"Each party to this case is directed to file within 30 days a supplemental brief discussing Title VI of the Civil Rights Act of 1964 as it applies to this case."

Title VI says "No person in the United States shall on the ground of race, color, or national origin, be excluded from participation in, be denied the benefits of, or be subjected to discrimination under any program or activity receiving federal financial assistance."

The Davis Medical School receives such assistance.

The 14th Amendment to the Constitution says: "no state shall . . . deny to any person within its jurisdiction the equal protection of the laws."

During the oral argument, Justice Brennan told Bakke's counsel Reynold Colvin, "Well, ordinarily, we don't decide constitutional questions if we can affirm what

you ask us to do on a federal statutory ground."

Justice Stevens asked Archibald Cox, counsel of the university, whether the Court "must consider the Title VI question before getting to the constitutional question?"

"No," Cox replied, "because the Supreme Court of California ruled only on the constitutional question."

Solicitor General McCree asked the Court "to give us the full dimension of the 14th Amendment that was intended to afford equal protection."

Archibald Cox, former Watergate special prosecutor who argued in Supreme Court on behalf of the Regents of the University of California, told APAFEC that the Justice Department's stance on Asian applicants in the special admissions program at Davis "puzzled" him for the same reasons they alarmed APAFEC.

"The observations concerning Asian applicants," Cox wrote in a letter to Larry Kubota, chairperson of the Public Advocacy Committee, "puzzled me for the same reasons they puzzled you."

Cox believes that the reasons the Justice Department questioned the inclusion of Asians in special admissions was that "some of the earlier drafts were prepared by staff attorneys seeking a ruling adverse to the Task

Force program, and that the senior officials overlooked some of these passages in revising the brief."

Cox also noted that the course of the Bakke oral argument suggested that the Court "would not draw any distinction among minorities, including Asians, who have been the victims of systemic racial discrimination."

APAFEC has criticized the Justice Department for its stance on Asians and for raising the possibility that Asian/Pacific American participation in any or all minority programs could be eliminated.

SONS HAWAII

•POLYNESIAN ROOM
(Dinner & Cocktails - Floor Show)

•COCKTAIL LOUNGE
Entertainment



•TEA HOUSE
Tep-pan & Sukiyaki

OPEN EVERY DAY
Luncheon 11:30 - 2:00
Dinner 5:00 - 11:00
Sunday 12:00 - 11:00

226 South Harbor Blvd.
Santa Ana, Calif. 92704
(714) 531-1232

QUON BROTHERS



GRAND STAR

Lunch - Dinner - Cocktails - Entertainment
7 Time Winner of the Prized
Restaurant Writer Award
BANQUETS TO 200

943 N. Broadway (in New Chinatown), L.A.
Validation Free Parking 626-2285

Be a PC Ad-Watcher

Wesley UMW Cookbook

14th Printing, Revised
Oriental and Favorite Recipes
Donation \$4.50 (includes handling)

Wesley United Methodist Women
566 N 5th St., San Jose, CA 95112

Cookbooks by Kay Shimizu

- NEW! Just off presses! **Cooking With Exotic Mushrooms** (Shiitake, Oyster, Matsutake, Enoki-dake, Wood Ear & Common Mushrooms). Beautiful color. Spiral bound\$5.00 ppd.
- Asian Flavors**, Ever popular basic text. 221 pp. Taste-tested Japanese & Chinese recipes. Illustrations.....\$8.00 ppd.
- Gourmet Wok Cooking**, Dynamic color. Over 50,000 in print. Easy to use.....\$3.25 ppd.
- Japanese Foods For Health**, Dramatic color photos.....\$3.75 ppd.
- Weight Control With Asian Foods**, Orig. woodcuts, 92 pp. Bright orange/light green cover.....\$4.00 ppd.
- Asian Cookbook for Jrs. & Beg.**, Color plates, illus.....\$8.00 ppd.

Order from SHIMIZU, 19520 Scotland Dr., Saratoga, CA 95070

JAPANESE COOKBOOK for SANSEI

"KOKORO"

By Matao Uwate

You want to cook
because you "care"
—that's Kokoro

TRY UDONSUKI or OKISUKI
Many Recipes

ORDER FORM

Name _____

Address _____

City, State, ZIP _____

SEND \$6 - PER BOOK TO:

Matao Uwate, 110 No. San Pedro
Los Angeles, Calif. 90012

OTHER BOOKS NOT AVAILABLE

Eagle Produce

929-943 S. San Pedro St., Los Angeles
625-2101

BONDED COMMISSION MERCHANTS
—WHOLESALE FRUITS AND VEGETABLES—

Los Angeles Japanese Casualty Insurance Assn.

— COMPLETE INSURANCE PROTECTION —

Aihara Ins. Agcy., Aihara-Omatsu-Kakita 250 E. 1st St.	626-9625
Anson Fujioka Agcy., 321 E. 2nd, Suite 500	626-4393 263-1109
Funakoshi Ins. Agcy., 321 E. 2nd St.	626-5275
Hirohata Ins. Agcy., 322 E. Second St.	628-1214 287-8605
Inouye Ins. Agcy., 15092 Sylvanwood Ave., Norwalk	846-5774
Tom T. Ito, 595 N. Lincoln, Pasadena	795-7059 (LA) 681-4411
Minoru 'Nix' Nagata, 1497 Rock Haven, Monterey Park	268-4554
Steve Nakaji, 11964 Washington Place	391-5931 837-9150
Sato Ins. Agcy., 366 E. 1st St.	629-1425 261-6519

Nikkei surgeon works with patients who refuse all blood transfusions

NEW YORK—A feature article in Parade Magazine tells about a remarkable surgeon of New York. Writer Lawrence Galton called him "surgeon of the impossible."

The surgeon's name is Teruo Hirose, 51, born in Tokyo and educated in Japan and the U.S.

"His speed and skill are incredible," Galton writes. "In a typical morning, between 8 and 11, he will carry out three or four major operations. A gastrectomy, or stomach removal, usually takes three hours; Hirose has been timed doing it in 23 minutes. He does a gallbladder removal in 15 to 20 minutes, an open-heart operation in as little as three hours. And his patients lose only one-tenth the usual amount of blood ... even less ..."

Hirose has been responsible for major refinements and developments in heart surgery. Not only did he develop new ways of getting more blood to the front of a failing heart, he was first to find a method to get more blood to the previously unreachable back of the heart.

New method found to treat cancer

SENDAI—Tohoku University researchers have discovered a new method of treating cancer patients by administering anticancer medicines to them after increasing the amount of blood in the diseased parts of their bodies by raising the blood pressure of patients with drugs.

Results of animal experiments led by Prof. Haruo Sato of the Institute of Research on Acid-Fast Bacteria last February were reported at the 36th meeting of the Japan Cancer Society in Tokyo in October.

Hirose is currently Clinical Professor of Surgery at New York Medical College and holds appointments at half a dozen hospitals in the New York area; fellowships in numerous major medical and surgical associations; and has received many National Institute of Health and other research grants, with more than 100 medical articles to his credit.

Family Tradition

Hirose is a naturalized American citizen, son of a senator and vice minister of education who was strongly opposed to Japan's military regime. Teruo's uncle also carried antipathy to Japan's war regime, and was the last consul-general of Japan in New York before World War II.

Because of his pacifistic family tradition, Hirose came into medicine. He had started out to be a lawyer during the war, and because law offered no exemption from the draft, he switched to medicine. Ironically, he had no conviction at this time that he wanted to be a doctor.

But after two years in medical school he became firmly convinced.

He obtained not only a M.D. from Chiba University near Tokyo but also a Ph.D. in surgery. He served his residency and surgical internship under Prof. K. Nakayama, the world's most distinguished esophageal and gastric surgeon. From 1954-1957, he had training at American Hospital in Chicago and Hahnemann Hospital and Medical College in Philadelphia for general and cardiac surgery.

He returned permanently to the U.S. in 1959 to become research fellow in Advanced Cardiovascular Surgery at Hahnemann.

Then, in 1966, he made his earliest contribution. Remembering his extensive gastric surgery training under Prof. Nakayama, he hit upon the idea of using a stomach artery for blood circulation at the back of the heart.

In 1968, he made another major advance, and with startling results.

Jehovah's Witness

Many of his patients were Jehovah's Witnesses who did not believe in blood transfusions.

Convinced that it is the surgeon himself who, by his planning and technical performance, generally determines the amount of blood loss, Hirose operated on them without blood transfusions, relying only on his personal skill and speed.

An example is given from a desperate Jehovah's Witness patient who was hemorrhaging to death in a hospital, with other doctors unable to help because they saw no way to operate without transfusions. Using the techniques he had developed for cardiac surgery, Hirose saved her.

Another Jehovah's Witness, a young woman with a huge lung abscess that had destroyed a whole lobe, was operated on by Hirose, and the entire lobe was removed. Today she is a champion tennis player.

Hirose has had 4,500 non-transfusion patients of the Jehovah's Witness faith, and some 4,000 have had non-cardiac surgery including hysterectomies.

His work with Jehovah's Witnesses has benefited his other patients. When transfusion is needed, Hirose believes it should be used; but the need can often be avoided by careful operative technique. He rarely uses transfusions and avoids the risks of hepatitis or other adverse reactions it causes, even for whole lung removals and bypasses of leg arteries.

Back-Breaking Schedule

Hirose was described as a "friendly, bubbling, enthusiastic man," who maintains a "back-breaking schedule and loves it. His mornings

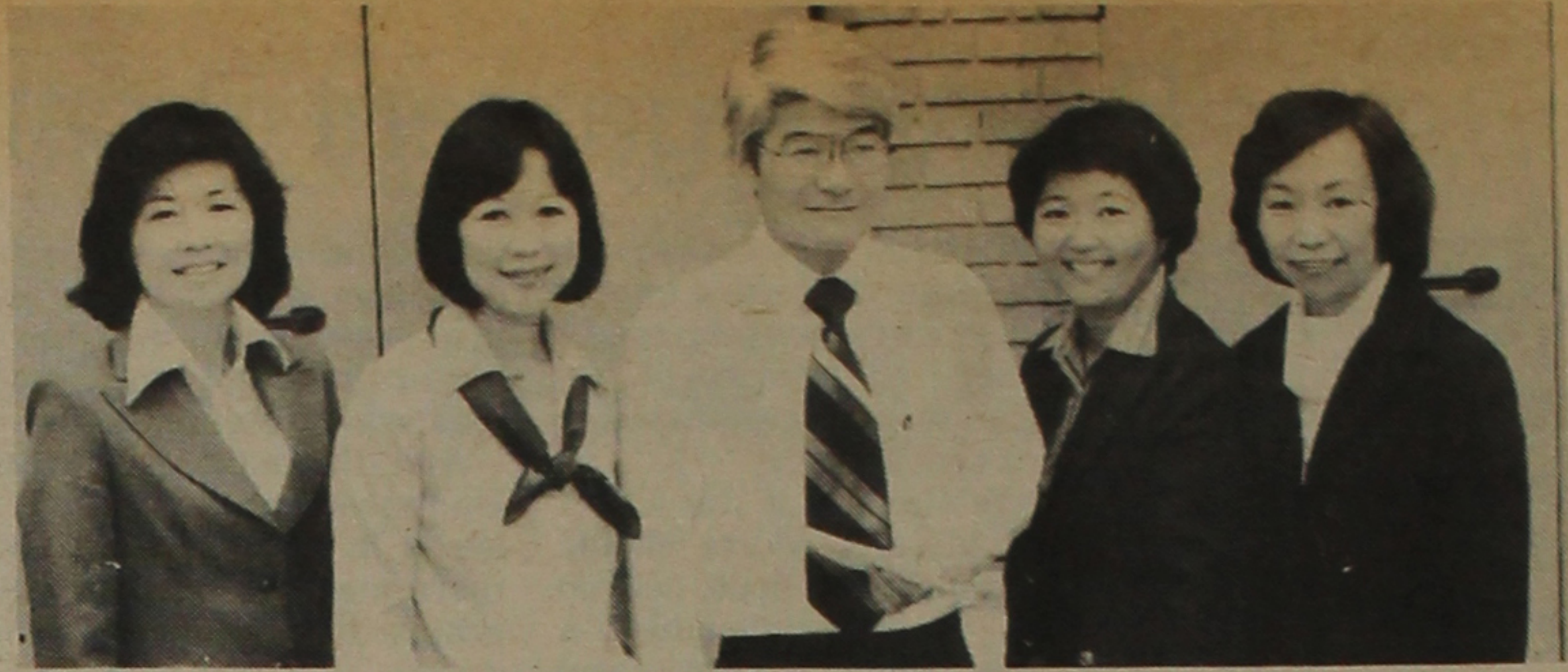

The Dames, a philanthropic women's group in Los Angeles, presents \$6,500 check to the Japanese Retirement Home. Accepting the contribution is Edwin Hiroto (center), administrator, from club officials (from left): Marlene Okada, Jean Furuta, Grace Yamada and Thelma Yasuda (1978 club president).

City View accredited through 1979

LOS ANGELES, Calif.—City View Hospital (Japanese Memorial Hospital) for the fourth consecutive survey was accredited for the maximum two-year period by the Joint Commission on Accreditation of Hospitals (JCAH).

An on-site survey made by the JCAH, California Medical Assn. and State Health Department, found the hospital sufficiently met standards for operation. The accreditation will expire Dec. 20, 1979, according to James K. Mitsumori, board of trustees chairman.

The accreditation standards set forth the optimal achievable goals of excel-

are taken up with surgery; his afternoons with rounds of patients in the various hospitals in which he operates, surgical conferences, seeing new patients and carrying out diagnostic procedures."

He lives in a 26-room home, which includes a separate wing for offices, another for American-style living and sleeping quarters and guest rooms, and still another with a Japanese tea room and Japanese-style sleeping facilities. Outside he has a magnificent Japanese rock garden and game rooms, a heated pool and sauna room which Hirose uses from 11 p.m. to midnight to refresh himself.

He has remarried only recently after the death of his first wife, and has a son in college.

"Today, at 51," said the Parade writer, "Hirose looks, works and acts like a 35-year-old. By all odds, he has many years ahead to help patients to innovate."

lence by which a facility can measure itself and be measured by the Joint Commission's survey.

The length of each accreditation period is determined by how well the hospital meets the various standards. Two years is the maximum length of recognition.

The hospital, located at 3711 Baldwin St. in the Lincoln Heights district, is a non-profit, charitable institution. Its history dates from 1929,

when the institution's predecessor opened on Fickett Street.

Through the hospital's sponsorship, the Keiro Nursing Home, a skilled nursing facility, was originated in 1969, with an additional nursing home, Minami Keiro, opening in 1974.

In May 1975, with cosponsoring of the hospital and nursing homes, the Japanese Retirement Home was created.

<p>YAMATO EMPLOYMENT AGENCY BONDING 312 E. 1st St., Room 202 Los Angeles, Calif. NEW OPENINGS DAILY 624-2821</p>	<p>CHIYO'S Japanese Bunka Needlecraft 文化刺繍 WHOLESALE - RETAIL Bunka Kits - Framing - Aoi Kimekomi Doll Kits Nippon Doll Kits - Mail Orders Welcome Lessons - Instructor's Certificate 2943 W. Ball Rd. Anaheim, Calif. 92804 (714) 995-2432 Open Daily 10-5, Friday to 8 Closed Sunday, Tuesday</p>
<p>Aloha Plumbing LIC. #201875 PARTS & SUPPLIES —Repairs Our Specialty— 1948 S. Grand, Los Angeles Phone: 749-4371</p>	<p>ED SATO PLUMBING AND HEATING Remodel and Repairs Water Heaters, Garbage Disposals Furnaces Servicing Los Angeles 293-7000 733-0557</p>
<p>SAITO REALTY CO. HOMES - INSURANCE One of the Largest Selections 2421 W. Jefferson, L.A. 731-2121 JOHN TY SAITO & ASSOCIATES</p>	<p>MARUKYO Kimono Store New Otani Hotel & Garden—Arcade 11 110 S. Los Angeles Los Angeles 628-4369</p>
<p>Complete Home Furnishings Koby's Appliances 15120 S. Western Ave. Gardena 324-6444, 321-2123</p>	<p>Mikawaya Sweet Shop 244 E. 1st St. Los Angeles MA 8-4935</p>
<p>Established 1936 Nisei Trading Appliances - TV - Furniture NEW ADDRESS: 249 S. San Pedro St. Los Angeles, Calif. 90012 Tel.: 624-6601</p>	<p>Ask for... 'Cherry Brand' MUTUAL SUPPLY CO. 1090 Sansome St. San Francisco, Calif.</p>
<p>Kimura PHOTOMART Cameras & Photographic Supplies 316 E. 2nd St., Los Angeles 622-3968</p>	<p>TOYO Myatake STUDIO 318 East First Street Los Angeles, Calif. 90012 626-5681</p>
<p>Empire Printing Co. COMMERCIAL and SOCIAL PRINTING English and Japanese 114 Weller St., Los Angeles 90012 628-7060</p>	

Nationwide Business and Professional Directory

Your business card placed in each issue here for 25 weeks (a half year) at \$25 per three-lines. Name in larger type counts as two lines. Each additional line at \$6 per line per half-year period

<p>Greater Los Angeles</p> <p>Asahi International Travel 1111 W. Olympic, Los Angeles 90015 623-6125/29 Please Call Tom or Gladys U.S.A. - Japan - Worldwide AIR—SEA—LAND—CAR—HOTEL</p> <p>FLOWER VIEW GARDENS #2—New Otani Hotel 110 S. Los Angeles St. LA 90012 Flowers/Gifts/Plants Deliveries City Wide Mgr Art Ito Jr Call (213) 620-0808</p> <p>NISEI FLORIST In the Heart of Little Tokyo 328 E. 1st St. - 628-5606 Fred Moriguchi Member: Teleflora</p> <p>The PAINT SHOPPE La Mancha Center, 1111 N. Harbor Blvd. Fullerton, Calif. (714) 526-0116</p> <p>YAMATO TRAVEL BUREAU 312 E. 1st St., Los Angeles 90012 (213) 624-6021</p>	<p>Seattle, Wash.</p> <p>IMPERIAL LANES Nisei Owned — Fred Takagi, Mgr. 2201 - 22nd Ave. So. 325-2525</p> <p>GOLD KEY REAL ESTATE INC. Homes and Acreage TIM MIYAHARA, Pres Call Collect: (206) 226-8100</p> <p>KINOMOTO TRAVEL SERVICE Frank Y. Kinamoto 605 S. Jackson St. 622-2342</p>
<p>Watsonville, Calif.</p> <p>Tom Nakase Realty Acreage, Ranches, Homes, Income Tom T. Nakase, Realtor 25 Clifford Ave. (408) 724-6477</p>	<p>GALA SUPERMARKET BAZAARS</p> <p>Gifts Cooking Utensils Imported beverages Food delicacies Judo-Gi Karate Pottery China</p> <p>UWAJIMAYA Free Parking Seattle, 6th S and Southcenter Store S. King St. Tukwila, Wa MA 4-6248 CH 6-7077</p>
<p>San Jose, Calif.</p> <p>EDWARD T. MORIOKA, Realtor 3170 Williams Rd., San Jose Bus. 246-6606 Res. 371-0442</p> <p>S.F. Peninsula</p> <p>JAPANESE BUNKA EMBROIDERY 425 First Street Los Altos, Calif. 94022 Irene T. Kono — (415) 941-2777</p>	<p>The Midwest</p> <p>SUGANO TRAVEL SERVICE 17 E. Ohio St., Chicago, Ill. 60611 944-5444; eve: Sun 784-8517</p> <p>Washington, D.C.</p> <p>MASAOKA-ISHIKAWA AND ASSOCIATES, INC. Consultant - Washington Matters 900-17th St NW, Rm 520, 296-4484</p>

Japanese Phototypesetting

TOYO PRINTING CO.
309 So. San Pedro St., Los Angeles 90013
(213) 626-8153

Nanka Printing
Japanese Phototypesetting
2024 E. First St.
Los Angeles, Calif.
Phone: 268-7835

Three Generations of Experience

FUKUI Mortuary, Inc.
707 E. Temple St.
Los Angeles 90012
626-0441
Soichi Fukui, President
James Nakagawa, Manager
Nobuo Osumi, Counsellor

Naomi's Dress Shop
Sport & Casual, Sizes 3-18
116 N. San Pedro St.
Los Angeles: 680-1553
Open Tue.-Fri. 9:30-6:30 and
Sat. 11-9. Closed Sun.-Mon.

Shimatsu, Ogata and Kubota Mortuary
911 Venice Blvd.
Los Angeles
749-1449
SEIJI DUKE OGATA
R. YUTAKA KUBOTA

NO. 1977

IT GETS YOU GOING!!

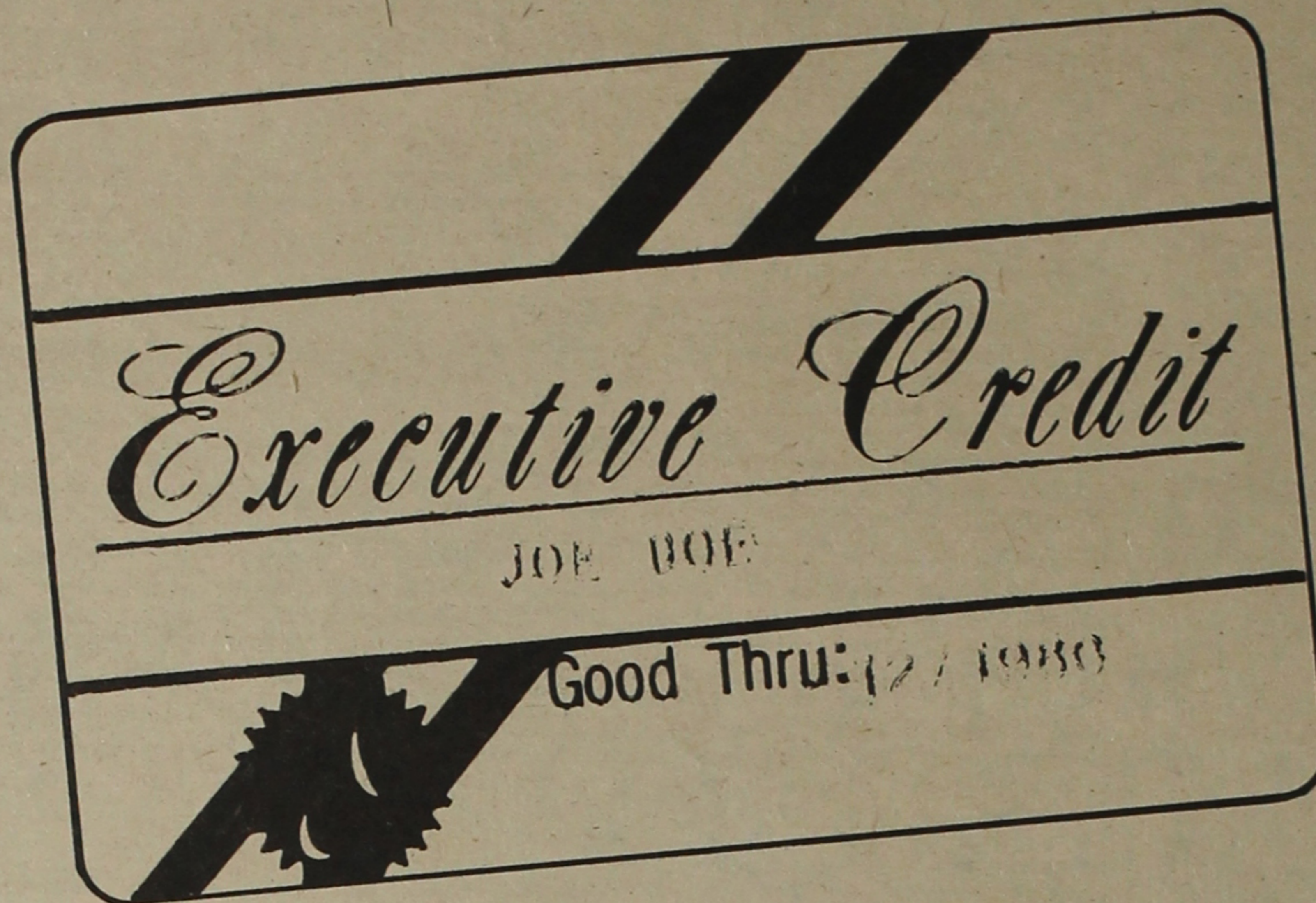

MEMBERSHIP:
GOOD FOR 3 YEARS.

\$35.00

**IT'S NOT A CHARGE CARD.
IT'S NOT A GIMMICK! IT IS
A VALUE THAT MEANS GREAT
SAVINGS IN REDUCING RATES
WITH LOCAL MERCHANTS, AND
TRAVEL AND TOUR SERVICES.
IT'S YOUR GATEWAY TO THE
SIGHTS AND WONDERS OF THE WORLD.
IT IS THE EXECUTIVE CREDIT
MEMBERSHIP CARD. DO YOU HAVE YOURS?**

*

FOR MORE INFORMATION, CALL: 213

649-6771

pc's people

Continued from Page 3

Mae, is secretary-treasurer. The Green Spot's 155-acre Longmont tree farm began in 1972 and has developed and grown shade and ornamental trees.

Howard Ogawa of San Mateo was elected president of Professional Gardeners Federation of Northern California by delegates from 13 associations represented at the meeting. Also elected were Tsugio Fujimoto, San Jose, 1st vp; Frank Pulsoni, San Francisco, 2nd vp; Tom Tanaka, Sacramento, 3rd vp; Charles Tada, Salinas, treas. . . Yoshinori Tsuno of San Leandro was installed as president of East Bay Landscape Gardeners. Other officers include: Ben Nakaya, vp; Edward Nakano, rec sec; Tom Ouye, cor sec; Steve Niino, treas; Tom Tomimaga, English and George Shinoda, Japanese p.r.; Frank Yabusaki, memb; John Ehara and Morio Iwamoto,

auditors; John Aso, educational chrmn; Larry Tsuyuki, bldg. trustee; Yoshimi Oshima and Ichiro Ushigusa, social chrmn; Dick Mitani, phtog; and Kanji Konishi, newsletter.

Government

Nori Tashima, the first Japanese American to be named postmaster in postwar California, has retired after 30 years of combined service at the Livingston Post Office. He was postmaster for over 16 years, having been nominated by President Kennedy in 1961. Tashima's career began in 1954 as a substitute postal clerk. A native of Huntington Beach, Calif., Tashima attended UC Berkeley, where he received a BA in political science and later, a masters degree. He is active in the Livingston-Merced JACL, Rotary Club and California chapter of the National Assn. of Postmasters of the U.S. He and his wife, Janet, have two sons.

James San Fong, who gives lessons in rejuvenation exercises to senior citizens in Chinatown, has been appointed to the San Francisco Housing Commission at the age of 80. Fong, a re-

tired teacher named to the commission by Mayor George Moscone, will represent public housing tenants. His 78-year-old wife, No-Tat, serves breakfast at the Chinatown Salvation Army every day as a volunteer and then attends school to learn English. They live in a public housing apartment.

Edward Oshiro and Fuji Adachi participated in a meeting of the Wyoming Advisory Committee for the U.S. Commission on Civil Rights recently. Oshiro, director of community health at Fort Washakie near the Wind River Indian Reservation in central Wyoming, sat in on a panel discussion on health care. Adachi served as moderator of a session on handicapped persons. . . Thomas Hamai has been named a member of the Adams County (Colo.) Board of Adjustment by the County Commission, replacing Ray Romero who joined the county planning commission. Hamai, of Brighton, was an alternate to the adjustment board. He will serve until 1982. . . Dr. William Oba, of Adams State College, was appointed as a member-at-large on the transportation board of the San Luis Valley Council of Governments in Colorado.

Health

Tomiko Riley has been named Los Angeles Area Volunteer Chairman of the Arthritis Foundation's annual Neighborhood-to-Neighborhood campaign. Herself afflicted by the crippling disease, Mrs. Riley showed symptoms of arthritis in 1973, while attending Cal State University, Long Beach as a graphic design major. With the help of a wheelchair, she still attends Long Beach and hopes to enter community service work. "I am only one of the more than one million people in Southern California with arthritis," she said. "We must learn the cause of the disease, then a cure can be found."

Honors

Jacquelyn Tominaga of Blackfoot, Idaho, was crowned the Junior Miss of Snake River High School and competes in the statewide contest at Moscow. Daughter of Betty and Jack Tominaga, she also won the incentive and scholastic award, the Pocatello-Blackfoot JACL reported. She was also the Soroptimist Girl for the month of November. . . Yori Wada, executive director of the San Francisco Buchanan YMCA, was awarded one of Glide United Methodist Church's Martin Luther King, Jr. humanitarian awards. The awards, presented for the fifth consecutive year, go to those who have contributed in the areas of health, education, politics and the human rights of all people.

Organizations

Ed Matsuda, 75, was recently elected to his third term as president of the Japanese Chamber of Commerce of Southern California. Matsuda's reelection to a third term is second in

longevity only to attorney Kenji Ito, who held the post five years, from 1957-58 and 1971-73. Those serving as vice presidents are: George Doizaki, Dr. Makoto Kato, Hiroshi Kawabe, Akemi Miyake, Kazuo Mori, Henry Onodera, Takashi Sakai, Takeo Taiyoshi, Koshiro Torii, Matso Uwate, Minoru Yamamoto and Masaharu Yamano. Treasurers are Frank Hirata and Ichiro Nakajima.

Politics

Gardena City Council incumbents Mas Fukai and Edmond Russ have urged candidates to abide by a code of ethics and fair conduct in the March 7 elections. Fukai, who is seeking his second four-year term and Russ, a two-term mayor, said a history of suspect campaign tactics prompted them to endorse an 11-point election code. The Russ-Fukai code covered nearly every political tactic, from character assassination to invasion of privacy.

Sports

Darrell Doi captured the San Francisco High School All-City Sophomore Champion in the 1.9 mile Academic Athletic Assn. cross-country finals at Golden Gate Park. Doi led the Lowell High School sophomores to their team by running the course in 11:22. Last year, he competed in the West Catholic Athletic League as the fastest freshman in the two-mile finals with a time of 10:29. Darrell is the son of the Wesley Doi of San Francisco. He is the grandson of Mrs. Fumiko Sumida and Mrs. Ima Doi, of San Francisco, and the great-grandson of Mrs. Ito Nishimoto of Hollister.

Six Sansei grid stars from the South San Francisco Bay Area were named all-star selections by the San Jose Mercury. In the Mount Hamilton North conference, Kirk Yokoyama, Overfelt senior linebacker was named to the first team offense, while Jason Ichiki of Lick was an honorable mention defensive pick. Senior Mark Teshima of Hollister High was a first-team defensive pick in the Mission Trail conference. Mark Maruyama, a Gunderson running back, was selected to the first team offense in the Santa Teresa conference. In the Santa Clara Valley conference, two Sansei made second-team honors. They were Aarom Tachibana, a Mountain View halfback, and teammate George Higareta, a defensive end.

Lenn Sakata, a Hawaiian who broke into the Milwaukee Brewers lineup as second baseman to become the first Japanese American to play in baseball's major leagues, was named the Nichi Bei Times Athlete of the Year for 1977. Sakata, who began playing for the Brewers July 21, remained in the lineup 52 games. He ended his first season in the majors hitting .162. In 154 times at bat, he scored 13 runs and compiled 25 hits, including two doubles, two homers and 12 RBI.

Bruce Kawabata, second-seeded in the 120-pound class, placed second in the ninth annual Fresno State University Invitational junior college wrestling tournament. The favorite, Pete Gonzales, of Bakersfield, won the tourney. Kawabata lost in the championship match to Gonzales, 7-3. . . Donna Murakami, of Orinda, Calif., was among 16 youths representing the St. Moritz Figure Skating Club of Berkeley at the Pacific Coast Championship in Burbank. Donna is the daughter of Mr. and Mrs. Bob Murakami and advanced to the championships by qualifying at the Central Pacific Championships last month in Stockton. She is a student at Inland Valley Junior High in Orinda.

The 1978 JACL Travel Program

SPONSORED BY NATIONAL JAPANESE AMERICAN CITIZENS LEAGUE

Open to All Bonafide JACL Members

GROUP FLIGHTS TO JAPAN

Via JAL 747/100: Confirmed	Round Trip Fare: \$564*	
Group No.	Depart From	Dates
1—	Los Angeles/San Francisco	Apr 05-Apr 26
4—	Los Angeles	Apr 19-May 10
5—	Vancouver	Apr 01-Apr 24
7—	San Francisco	May 22-Jun 05
8—	Los Angeles	June 26-Jul 10
10—	San Francisco	Jul 24-Aug 21
11—	Los Angeles/San Francisco	Jul 25-Aug 22
12—	San Francisco	Jul 31-Aug 31
14—	Los Angeles/San Francisco	Sep 04-Sep 25
15—	San Francisco	Sep 25-Oct 16
17—	San Francisco	Oct 03-Oct 26
18—	Los Angeles/San Francisco	Oct 02-Oct 23
21—	San Francisco	Oct 16-Nov 06
23—	San Francisco	Nov 27-Dec 18
24—	San Francisco	Dec 20-Jan 09

Via GA100: Confirmed	Round Trip Fare: \$720*	
9—	Chicago	Jun 25-Jul 16
Via PanAm 747/GA100: Confirmed	Round Trip Fare: \$564*	
6—	Los Angeles	May 6-May 27
13—	Los Angeles	Aug 12-Sep 02
20—	Los Angeles	Oct 01-Oct 21
22—	Los Angeles—Honolulu Stopover	Oct 16-Nov 06
Via JAL Charter: Confirmed	Round Trip Fare: \$599**	
16—	Chicago	Oct 02-Oct 22

CARIBBEAN CRUISE

Norwegian Caribbean Lines/MS Skyward

B Deck Inside, \$589.25; C Deck Outside, \$560.75. (Airfare to Miami extra.) Depart May 12 evening, return May 20 mid-afternoon. Ports of Call—Cap Haitien, Haiti; San Juan, P.R.; St. Thomas, V.I.; Puerto Plata, Dom. Rep.

GROUP TOUR TO EUROPE

Via Lufthansa	26-day excursion: \$2,300	
2—	Los Angeles	May 28-Jun 22

GROUP TOUR TO SOUTH AMERICA

3—	San Francisco (via Varig)	Apr 22-May 06
----	---------------------------	---------------

LOCAL ADMINISTRATORS

Flt 1, 18—Grant Shimizu, 724 N. 1st St., San Jose, Ca 95112 (408) 297-2088.
Flt 2, 17—Tom Okubo, 1121 Lake Glen Way, Sacramento, Ca 95822 (916) 422-8749, 455-5568
Flt 5—Harry Kadoshima, 526 S. Jackson, Seattle, Wa 98104
Flt 9, 16—Frank Sakamoto, 5423 N. Clark St., Chicago 60640 (312) 561-5105.
Flt 12, 15—Tad Hirota, 1447 Ada St., Berkeley, Ca 94702 (415) 526-8626.

GENERAL INFORMATION

* Air fare (effective Aug. 1, 1977) includes round trip, \$3 airport departure tax, and \$20 JACL administrative fee. Adult and child seats same price on any flight; infants 2 year old, 10% of applicable regular fare. / ** Charter price includes round trip airfare, tax, JACL administrative fee and may vary depending on number of passengers. ALL FARES, DATES, TIMES SUBJECT TO CHANGE. / If there are any questions regarding the National JACL Travel Committee policies or decisions, write or call Mich Mizushima: Nat'l JACL Hq, 1765 Sutter, San Francisco, Ca 94115 (415-921-5225).

Information Coupon

Mail to any JACL-authorized travel agent, chapter travel chairperson or president, JACL Regional Office or to:

National JACL Travel
1765 Sutter St., San Francisco, Calif. 94115

Send me information regarding 1978 Nat'l JACL Flights, especially Group # _____

Name _____

Address _____

City, State, Zip _____

Day Phone _____ Chapter _____

If you are moving, give us 3 week's advance notice. Clip out entire address label "box". Write in new address and effective date.

New Address _____
City, State, Zip _____
Effective Date _____

APR

PACIFIC CITIZEN
355 E. 1st St., Rm. 307, Los Angeles, Ca. 90012



Garendo Gallery presents the 2nd Annual

Ceramic Tour

(Kiln Sites and Folkcraft Tour)

Date: MARCH 31 - APRIL 15, 1978

Places to Visit: Tokyo, Nagoya, Tokoname, Seto, Takayama, Echizen, Kyoto, Matsue (Tamatsukuri Spa), Hagi. (IGA—Option 4/9).

Price: \$1,750.00

The most unique tour ever planned. See rural scenic land where the potters are at work . . .

FOR FURTHER INFORMATION

Garendo Gallery Mrs. M. SADLER 12955 Ventura Blvd. Studio City, Ca 91406 (213) 783-1861	Japan America Tours 312 E. 1st St., #307 Los Angeles, Ca 90012 (213) 623-4161
---	--

Orient Tour in Spring

Departing Los Angeles April 7, 1978

ESCORTED BY TOSHI OTSU

15 DAYS:

Tokyo-Beppu-Kyoto-Taipei-Hong Kong and Bangkok Extension
Hotel Accommodation Plus American Breakfast and Dinners

Gardena Travel Agency

Pacific Square — #10 East Mall
1610 West Redondo Beach Boulevard
Gardena, California 90247
(213) 323-3440 or (213) 321-5066

1978 National JACL Authorized Retail Travel Agencies

Pacific Northwest District Azumano Travel Service Geo. Azumano, Jim Iwasaki 400 S.W. Fourth Avenue Portland, OR 97204 (503) 223-6245	Beacon Travel Service George Koda 2550 Beacon Seattle, WA 98144 (206) 325-5849	Kawaguchi Travel Service Miki Kawaguchi 711-3rd Ave., Suite 300 Seattle, WA 98104 (206) 622-5520	No. Calif.-W. Nevada District Aki Travel Service Kaz Kataoka 1730 Geary Street San Francisco, Ca 94115 (415) 567-1114
East West Travel Victor Iwamoto 391 Sutter Street San Francisco, Ca 94108 (415) 398-5777	Horizon Travel Service, Inc. Pearl Okamoto 1875 S. Bascom Ave. Campbell, Ca 95008 (408) 371-9070	Kintetsu Int'l Express Ich Taniguchi 1737 Post Street San Francisco, Ca 94115 (415) 992-7171/7172	Kosakura Tours & Travel M Kosakura/K Imamura 530 Bush St San Francisco, Ca 94108 (415) 956-4300
Monterey Travel Agency Dennis Garrison 446 Pacific St Monterey, Ca 93940 (408) 268-6683	Nippon Express, USA Henry Oe 39 Geary St San Francisco, Ca 94108 (415) 982-4965	Tanaka Travel Service Frank or Edith Tanaka 441 O'Farrell St San Francisco, Ca 94108 (415) 474-3900	Travel Planners Clark Taketa 2025 Gateway Place #280 San Jose, Ca 95110 (408) 287-5220
Central California District Mikami & Co Travel Service 814 E. Street Fresno, Ca 93706 (209) 268-6683	Pacific Southwest District Asia Travel Bureau Kazue Tsuboi 102 S. San Pedro Street Los Angeles, Ca 90012 (213) 628-3235	Classic Travel Service Joanne Matsubayashi 1601 W. Redondo Beach Gardena, Ca 90247 (213) 532-3171	5th Ave. Travel & Tours Tanya Sands 7051 Fifth Avenue Scottsdale, Arizona 85251 (602) 949-1919
Gardena Travel Agency Toshi Otsu Pacific Square No. 10 1610 W. Redondo Beach Gardena/323-3440	Kokusai Int'l Travel Willy Kai 321 E. Second Street Los Angeles, Ca 90012 (213) 626-5284	Monterey Park Travel Les Kurakazu 255 E. Pomona Blvd. Monterey Park, Ca 91754 (213) 721-3990	New Orient Express Giro Takahashi 5455 Wilshire Blvd. Los Angeles, Ca 90036 (213) 937-2146
Intermountain, Midwest, Eastern Caldwell Travel Service Gene Betts P.O. Box 638 Caldwell, Idaho 83605 (208) 459-0889	Iseri Travel Agency Jan or George Iseri P.O. Box 100 Ontario, OR 97914 (503) 889-6488	Sugano Travel Service Frank T. Sugano 17 East Ohio Street Chicago, Ill. 60611 (312) 944-5444	Yamada Travel Service Richard H. Yamada 812 North Clark Street Chicago, Ill. 60610 (312) 944-2730
	Mitsuline Travel Service Hiromichi Nakagaki 327 East First Street Los Angeles, Ca 90012 (213) 625-1505	Macpherson Travel Bureau Jean Furukawa 500 Fifth Ave New York, NY 10036 (212) 354-5555	Miyamoto Travel Service Jerry Miyamoto 2401 Fifteenth Street Sacramento, Ca 95818 (916) 441-1020
	Yamahiro's Travel Service Ken Yamahiro 2451 Grove Street Berkeley, Ca 94704 (415) 845-1977		South Bay Travel Center John Dunkle P.O. Box 295 National City, Ca 92050 (714) 474-2206