

U.S. trade 'protectionist' mood on rise

WASHINGTON — More Americans seem to favor greater restriction of foreign imports rather than continuation of the traditional policy of free trade, a recent Harris Poll of 1,500 adults nationwide indicated recently.

"There is a rather deep-seated feeling that this country has been taken advantage of in foreign trade, particularly by Japan and West Germany," pollster Lou Harris said. The current Harris Poll percentage is 61-33 against imports as compared with 51-30 in 1973.

Those surveyed—68 to 27—feel many Americans will be thrown out of jobs "if we don't restrict products coming in from Japan, West Germany and other countries". Harris commented this feeling is not new when high unemployment exists.

Despite the resentment over trade imbalance, Americans—74 to 23—also admitted "many products from abroad are very good, such as autos, television sets, photographs, radios, sewing machines and shoes".

But a 67-27 majority agreed "with American know-how, we can compete with new products abroad ... and encourage freer trade". #

Voter registration efforts in S.F. hit

SAN FRANCISCO — Chinese for Affirmative Action and the League of Women Voters filed an administrative complaint Aug. 3 with Secretary of State March Fong Eu to compel City Registrar Thomas Kearney to comply with state election laws regarding voter registration.

Eu is being asked to enforce a 1976 law aimed at increasing voter participation among low income and language minority Californians. CAA director Henry Der and LWV president of the San Francisco office, Esther Marks, a Japanese American, said the registrar's outreach effort was deficient.

Asian Americans will be by-passed

LOS ANGELES — Unless there is a strong advocacy group in Washington and on a national basis, the Asian American community will continue to be ignored, so said Soichi Fukui upon his return from a recent meeting in Washington with Randolph Blackwell, director of the Office of Minority Business Enterprise (OMBE).

Fukui, longtime Downtown L.A. JACLer, is chairman of the board of directors for the Asian American National Business Alliance, a local business development organization assisting small businesses owned and operated by Asian Americans as well as other socially and/or economically disadvantaged peoples.

OMBE's latest directive calls for establishing three "One Stop Business Development Centers" in the Los Angeles area in the eastside



QUEENLY DUO—The 1977 Nisei Week queen, Loris Kurashige, hugs her successor, Lisa Yamamoto of San Fernando Valley.

Toyoy Miyatake Studio

Nisei Week launched

LOS ANGELES—The 1978 Nisei Week Festival opened last weekend with a jam-packed coronation ball at the Beverly Hilton Saturday (Aug. 19) and a crowd-pleasing festival parade in Little Tokyo the following day.

San Fernando Valley Japanese American Community Council's representative, Lisa Tomiko Yamamoto, was chosen Nisei Week queen from a field of 10 aspirants. The 19-year-old daughter of Stephen and Setsuko Yama-

moto majors in mathematics and plays on the varsity tennis team at Cal State-L.A. She is a 1976 graduate of Immaculate Heart High School, is 5 ft.-2 and weighs 103 lbs.

Selected runner-up was Victoria Okada, 19, representing Citrus Valley Optimists. Her parents are Matsujiro and Yoshiko Okada of Pomona. Miss Tomodachi is Lynn Tomomi Nakamura, 23, representing Metropolitan L.A. JACL. She hails from Hawaii where she was graduated

from Leilehua High and is now self-employed as a jewelry designer.

Hollywood JACL sponsored the coronation pageantry, which attracted nearly 900 to the dinner-dance in the International Room, while the young-at-heart disco-danced the night away in the adjoining Versailles Room.

Led by grand marshal Toyo Miyatake, Little Tokyo's famous Issei photographer, the parade colorfully wound its way through chochin-festooned streets. Among the famous riding convertibles were:

Show biz personalities George Takei, Helen Funai, Himoshi Itsuki; politicians L.A. mayor Tom Bradley and Assemblyman Paul Bannai; and tennis star Ann Kiyomura.

And what's a parade without floats of pretty girls? The newly-picked Nisei Week court, Miss Teen Sansei court and Hawaii's Cherry Blossom Festival court as well as Miss Nagoya were there.

PACIFIC CITIZEN

Publication of the National Japanese American Citizens League

No. 2,007—Vol. 87

Friday, August 25, 1978

20¢ Postpaid U.S.

15 Cents

Naturalization 'housecall' to disabled Issei

LOS ANGELES — Masami Adachi, 75, a resident of Westminster, Calif., had successfully passed all the requirements for becoming a naturalized citizen.

However, five months ago he became stricken and totally disabled as a result of diabetes and was unable to physically appear for a naturalization ceremony and take the Oath of Allegiance.

U.S. District Judge Robert M. Takasugi made a "housecall" and performed the naturalization ceremony at Adachi's residence which was witnessed by his wife, Tokiwa Mary, and his son Ralph Adachi. Adachi has another son Benjamin and a daughter Janet.

Adachi, the owner and founder of Adachi Garden Center, was born in Tottori-Ken, Japan.

Kawakita wants stigma removed

LOS ANGELES — Tomoya Kawakita, 56, has applied through the U.S. Embassy in Tokyo for permission to visit the United States as a Japanese citizen, according to Los Angeles Times correspondent Sam Jameson in Tokyo.

Kawakita is remembered as the Nisei who was convicted as a traitor in 1948 of eight counts of brutality against American prisoners of war in Japan and sentenced to death by a Los Angeles federal court.

President Eisenhower commuted his death sentence to life imprisonment. President Kennedy in 1963 ordered him freed by executive clemency, provided he returned to Japan and to never return to the U.S.

The request is still under consideration, an embassy officer said not long ago.

In Kawakita's view, some form of action is overdue. Although he has asked for permission only to visit the United States, he said that his "ultimate hope is that the stigma be lifted."

He said the stigma of 16 years, 6 months and 6 days in prison still haunts him, even in Shizuoka prefecture, where he lives with a woman he married a year after his release from prison. The stigma persists, too, he said, for his three American sisters, who live in Culver City, Monterey Park and Los Angeles.

"My younger sister never told her children about me until they grew up," he said. "She never even discussed me with her husband."

(One of the children has visited the Pacific Citizen to read about the trial for research.—Ed.)

Kawakita has a prominent friend to plead his cause. Former Prime Minister Takeo Miki, who has known Kawakita for almost 50 years, helped to persuade Presidents Eisenhower and Kennedy to act on Kawakita's behalf.

The friendship goes back to when Kawakita was 8 years old and was returning to California with his family after his first trip to Japan. Aboard ship, the Kawakitas met Miki, then a young law student making his first trip to the United States. On his second such trip, Miki visited the Kawakita home in California.

In 1939, Kawakita was sent to Japan for college and, the following year, he enrolled in a preparatory school in Tokyo. He lived with Miki.

After a year in preparatory school, Kawakita entered a school of Meiji University, the equivalent of a junior college, and was attending classes there when the war erupted in 1941. Mi-

ki paid Kawakita's expenses.

After graduation in August, 1943, Kawakita went to work for the Japan Metallurgical Industry Co. as an interpreter. Prisoners of war—British as well as American—were assigned to the company as workers.

When the war ended, Kawakita lost his job and, in August 1946, he returned to the United States, traveling on a passport issued by the U.S. consulate in Yokohama.

In October, 1946, a former POW who had seen Kawaki-

ta in Japan recognized him in a Sears & Roebuck store at Olympic and Soto, Los Angeles. Not long afterward, Kawakita was arrested.

He was charged with "giving aid and comfort to the enemies of the United States" and with "beating, abusing and attempting to destroy the morale and physical and mental well-being of members of the armed forces of the United States."

In the course of his trial, 35 former POWs testified

Continued on Next Page

It looks Chinese, but it's Jurchen

SAN JOSE, Calif.—A book by Gisaburo N. Kiyose, 47, lecturer of Japanese at San Jose State University, deciphers 700 characters in Jurchen—an ancient language of the nomadic tribes that ruled northern China from the early 12th to the middle of the 13th century.

Up to now, scholars of early Chinese history had no access to Jurchen, oldest recorded Tunguz language, but have had to work through Manchu, a dead language, which offered no evidence earlier than the 17th century.

His book, the first in English, is the result of more than five years of study. Holder of a doctorate in linguistics from Indiana University, Kiyose is the son of a Tokyo doctor. Earlier studies in German in 1896 and another study by a Hungarian scholar in 1954 covering about 50 Jurchen characters precede Kiyose's work.

Jurchen characters have been found in documents and inscriptions on monuments and cliffs in north-eastern China, northern Ko-

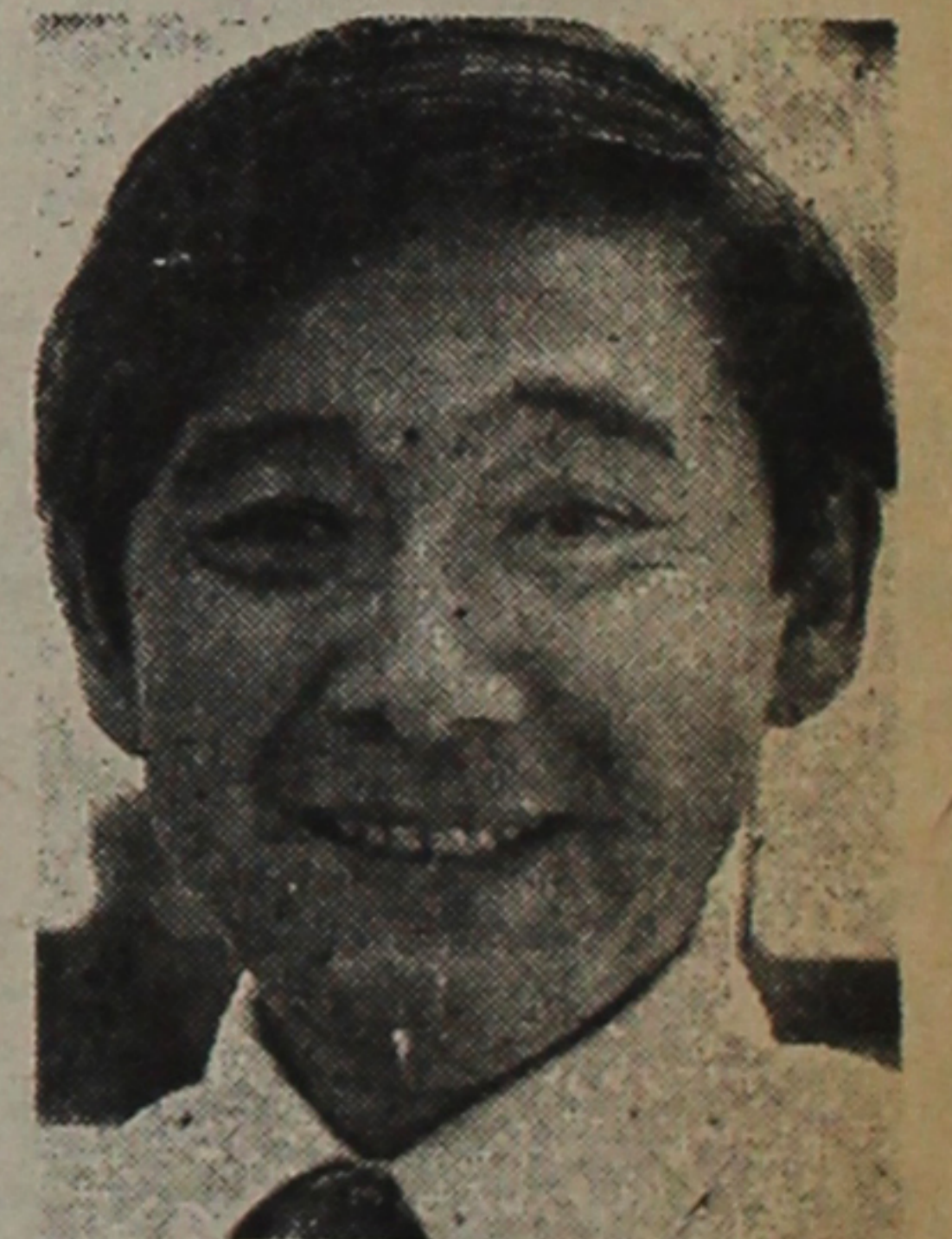

Gisaburo Kiyose

rea and Siberia, Kiyose said. He deciphered the characters through phonological methods using Ming Chinese and Manchu.

Written Jurchen resembles Chinese and is a branch of the Altaic languages. Other branches are Turkic, Mongolian, Tungusic and Korean. Jurchen probably died out about the mid-17th century, said Kiyose, who speaks Japanese, Korean, Mongolian and English and reads Manchu. #

David Lee, owner of Man Jen Low; Col. Young O. Kim, president of the 442nd Assn.; Toot Uchida, and Joanna Bruno, all AANBA directors.

PC Subscription rates going up

Non-member PC subscription rates will go up from \$9 to \$10 a year effective Sept. 1, 1978, to accommodate two successive 2nd Class increases of May 29 and July 6 or 70 percent (about 2¢ a week).

The JACL Member rate will be raised from \$5 to \$7 effective Oct. 1 when the new fiscal year begins. National membership includes one-year subscription on one-per-household basis except for JAYS or student members who may subscribe at the member rate.

—The Pacific Citizen

Joining Fukui June 12-15 in Washington were:

Sequoia swimmers predominate

PALO ALTO, Calif. — Sequoia JACL again won the Northern California-Western Nevada JACL Swim Meet, which was held July 30, at Gunn High School. With a turnout of some 70 swimmers entered in 300 events and 200 spectators and volunteer officials, the fourth annual meet hosted by West Valley JACL was well received.

Sequoia JACL amassed 368 points for top team honors while individual high trophies were presented to:

Megan Miyamoto (Seq), 8-un girls; Stephen Egawa (Sac), 8-un boys; Suzanne Naito (SF), 9-18 girls; Paul Tomita (Marin), Scott Nishisaka (Gar), and Steven Austin (Seq), 9-18 boys.

Acknowledgement was also made of support from program advertisers and private donors toward fi-

Lt. Gov. Doi not going to run

HONOLULU — Lt. Gov. Nelson Doi is not planning to run for political office this fall, thus taking himself out of government service for the first time since 1949. He had been thinking about running for governor this year.

Until 1954, he served on the Big Island's county attorney office, was elected in 1955 to the state senate and served until 1969 when he was appointed circuit judge. He sat on the bench until 1974 when he was elected lt. governor.

Deaths

Dr. Don T. Hayashi, 49, San Francisco ophthalmologist, died Aug. 12 in an automobile accident at a San Francisco intersection. He was the son of Dr. Terry T. Hayashi, Nisei dentist and also survived by w Reiko, four children Gayle, Tad, Mariko, Miya; his twin bro Dr. Paul and two sisters Nancy Browne and Pat Kondo.

nancing the meet and the services of Dick Takemoto, head starter; and Jim Nakawishi, referee. John Kaku, West Valley, was meet director.

The meet was sanctioned under the 1978 Pacific Assn. AAU rules. Competition was considerable in all age groups and classes.

(Small letters appended to winning times indicate the divisions.)

200 INDIV MEDLEY: Girls 13-14—Suzanne Naito, SF, 2:34.66a-aa; Ann Sumida, SF, 2:37.68b; **Boys 13-14**—Paul Tomita, Mar, 2:29.78a-aa; Michael Hirohama, Sac, 2:37.23b; **Girls 15-18**—Lisa Kobayashi, SF, 2:28.14a-aa; Kathi Taga, Seq, 2:40.32b; **Boys 15-18**—Scott Nishisaka, Gar, 2:08.99a-aa.

50 FREE: Girls 11-12—Sara Kaku, WV, 28.70a-aa; Lisa Murai, WV, 34.40b; **Boys 11-12**—Doug Kobayashi, SF, 26.73a-aa; Bryan Naito, SF, 30.63b; **Girls 10-un**—Candace Aoki, Sac, 31.81a-aa; Julie Abey, Mar, 33.42b; **Boys 10-un**—Steve Austin, Seq, 30.51a-aa; Ron Oishi, Mar, 35.97b; **Girls 13-14**—Suzanne Naito, SF, 28.01a-aa; Kelly Tanizaki (S Jose Aq), 28.80b; **Boys 13-14**—Paul Tomita, Mar, 25.50a-aa; Robbie Kashima, Seq, 30.67b; **Girls 15-18**—Kim Hatasaka, Seq, 28.33a-aa; Linda Taga, Seq, 30.90b; **Boys 15-18**—Scott Nishisaka, Gar, 23.99a-aa.

25 FREE: Girls 8-un—Megan Miyamoto, Seq, 21.72b; **Boys 8-un**—Stephen Egawa, Sac, 15.89a-aa; Brian Kiyomoto, Ber, 16.85b.

100 BREAST: Girls 13-14—Loree Watanabe (Fairbrae), 1:15.10a-aa; Kristen Abey, Mar, 1:28.18b; **Boys 13-14**—Jon Umene, Ala, 1:13.23a-aa; Paul Tomita, Mar, 1:14.96b; **Girls 15-18**—Kim Hatasaka, Seq, 1:22.78a-aa; Kathi Taga, Seq, 1:27.84b; **Boys 15-18**—Simon Woon, SF, 1:10.67a-aa; **Girls 11-12**—Susie Kaku, WV, 1:23.24a-aa; **Boys 11-12**—Doug Kobayashi, SF, 1:19.85a-aa; Bryan Naito, SF, 1:29.76b.

50 BREAST: Girls 11-12—Sara Kaku, WV, 37.70a-aa; Myrna Taga, Seq, 42.16b; **Boys 11-12**—Fred Cox (un), 36.55a-aa; Tabo Egawa, Sac, 42.93b; **Girls 10-un**—Donna Tomita, Mar, 41.74a-aa; Julie Abey, Mar, 45.70b; **Boys 10-un**—Steve Austin, Seq, 42.09a-aa; Matt Uriu, Seq, 48.52b.

25 BREAST: Girls 8-un—Samantha Austin, Seq, 29.55b; **Boys 8-un**—Mark Mendonca (Laney), 21.60a-aa; Stephen Egawa, Sac, 22.68b.

100 FREE: Girls 13-14—Suzanne Naito, SF, 1:01.04a-aa; Ann Sumida, SF, 1:04.78b; **Boys 13-14**—Paul Tomi-

ta, Mar, 55.72a-aa; John Kitayama, Wat, 1:14.25b; **Girls 15-18**—Kim Hatasaka, Seq, 1:01.69a-aa; Kathi Taga, Seq, 1:05.81b; **Boys 15-18**—Scott Nishisaka, Gar, 50.97a-aa; Simon Woon, SF, 59.35b.

100 INDIV MEDLEY: Girls 11-12—Sara Kaku, WV, 1:13.63a-aa; Diane Kitayama, Wat, 1:30.69b; **Boys 11-12**—Fred Cox (un), 1:08.24a-aa; Bruce Oda, Frs, 1:14.39b; **Girls 10-un**—Candace Aoki, Sac, 1:22.51a-aa; Donna Tomita, Mar, 1:24.82b; **Boys 10-un**—Steve Austin, Seq, 1:21.72a-aa; Matt Uriu, Seq, 1:24.37b.

200 BREAST: Girls 13-14—Loree Watanabe (Fairbrae), 2:43.41a-aa; Ann Sumida, SF, 2:54.54b; **Boys 13-14**—Michael Hirohama, Sac, 2:56.24b.

50 BACK: Girls 10-un—Ellen Naito, Ede, 38.40a-aa; Julie Abey, Mar, 42.41b; **Boys 10-un**—Matt Uriu, Seq, 39.59a-aa; Steve Austin, Seq, 41.52b; **Girls 8-un**—Megan Miyamoto, Seq, 1:01.15b; **Boys 8-un**—Stephen Egawa, Sac, 42.14a-aa; Dylan Austin, Seq, 50.93b; **Girls 11-12**—Myrna Taga, Seq, 36.10a-aa; Candace Tsuyuki, Mar, 37.02b; **Boys 11-12**—Doug Kobayashi, SF, 31.23a-aa; Stephen Kurihara, Sto, 36.60b.

100 BACK: Girls 13-14—Suzanne Naito, SF, 1:14.91a-aa; Kristen Abey, Mar, 1:20.33b; **Boys 13-14**—Jon Umene, Ala, 1:08.55a-aa; Paul Tomita, Mar, 1:08.87b; **Girls 15-18**—Lisa Kobayashi, SF, 1:08.64a-aa; Tina Naito, Eden, 1:19.06b; **Boys 15-18**—Scott Nishisaka, Gar, 1:01.74a-aa; Glenn Kishiyama, Frm, 1:09.24b.

50 FLY: Girls 10-un—Ellen Naito,

Ede, 36.36a-aa; Mika Miyamoto, Seq, 40.67b; **Boys 10-un**—Steve Austin, Seq, 36.66b; **Girls 11-12**—Sara Kaku, WV, 32.16a-aa; Susie Kaku, WV, 35.46b; **Boys 11-12**—Fred Cox (un), 31.73a-aa; Cliff Moriyama, Tri, 34.28b.

100 FLY: Boys 13-14—Jon Umene, Ala, 1:07.64a-aa; Michael Hirohama, Sac, 1:14.92b; **Girls 13-14**—Kelly Tanizaki (S Jose Aq), 1:08.32a-aa; Ann Sumida, SF, 1:11.70b; **Girls 15-18**—Lisa Kobayashi, SF, 1:07.23a-aa; Janet Naito, SF, 1:12.21b; **Boys 15-18**—Scott Nishisaka, Gar, 54.68a-aa; Gregg Higuchi (W Valley Aq Tm), 1:04.15b.

TEAM LEGEND
Ala—Alameda JACL; Ber—Berkeley JACL; Ede—Eden Township

JACL; Frm—Fremont JACL; Frs—Fresno JACL; Gar—Gardena Valley JACL; Mar—Marin County JACL; Sac—Sacramento JACL; SF—San Francisco JACL; Seq—Sequoia JACL; Sto-Stockton JACL; Tri—Tri-Valley JACL; Wat—Watsonville JACL; WV—West Valley JACL.

CHAPTER POINTS

Sequoia	368	Eden	63
Marin	326	Fresno	51
S Fran	270	Fremont	44
W Vly	183	Alameda	42
Sac to	144	Mont P	32
Watsonville	73	Tri-V	30
Gardena	71	Stockton	28
		Berkeley	17

SAVE WITH US

AND GET FREE LIFE SAVINGS INSURANCE COVERING YOUR SHARE BALANCE UP TO \$2000.

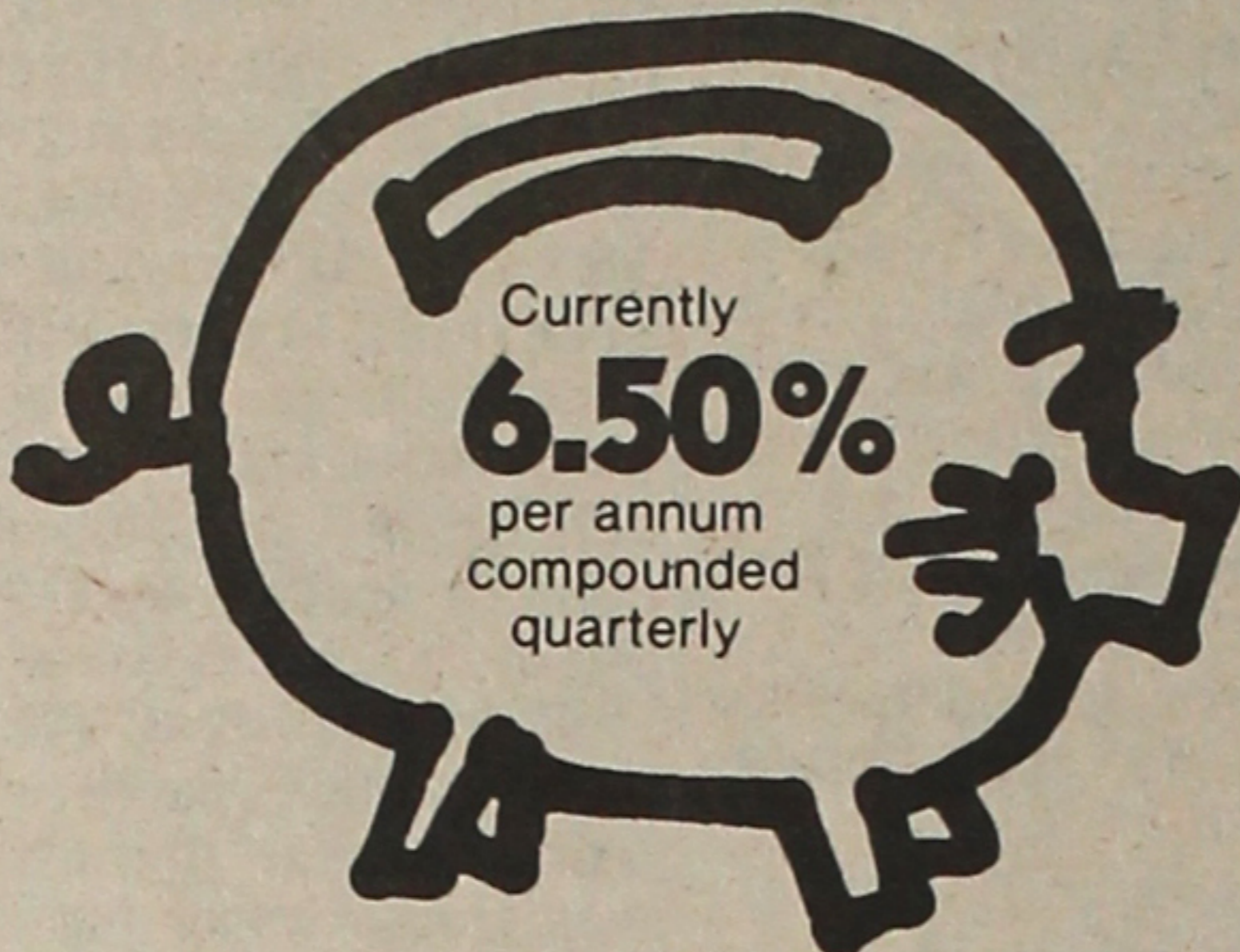

National JACL Credit Union

PO Box 1721 Salt Lake City, Utah 84110 Telephone (801) 355-8040

Borrow up to \$3000 on your signature to qualified borrowers.

The Mitsubishi Bank of California



Little Tokyo Office

321 East Second St., Los Angeles, Calif. 90012

(213) 680-2650

Member FDIC



The Silver Certificate Account

To help commemorate our 25 years of service to California, Sumitomo is offering the Silver Anniversary Certificate Account. \$1,000 or more in this one-year Time Certificate of Deposit earns 6%* per annum and provides the following benefits...

- Checking account—no monthly service charge
- Customer new car loan rate
- Postage paid bank-by-mail
- Silver Certificate identification card
- A very special anniversary gift

*FDIC regulations impose substantial interest penalties upon premature withdrawals.

The Sumitomo Bank of California

Member FDIC

INTRODUCING OUR NEW INTEREST

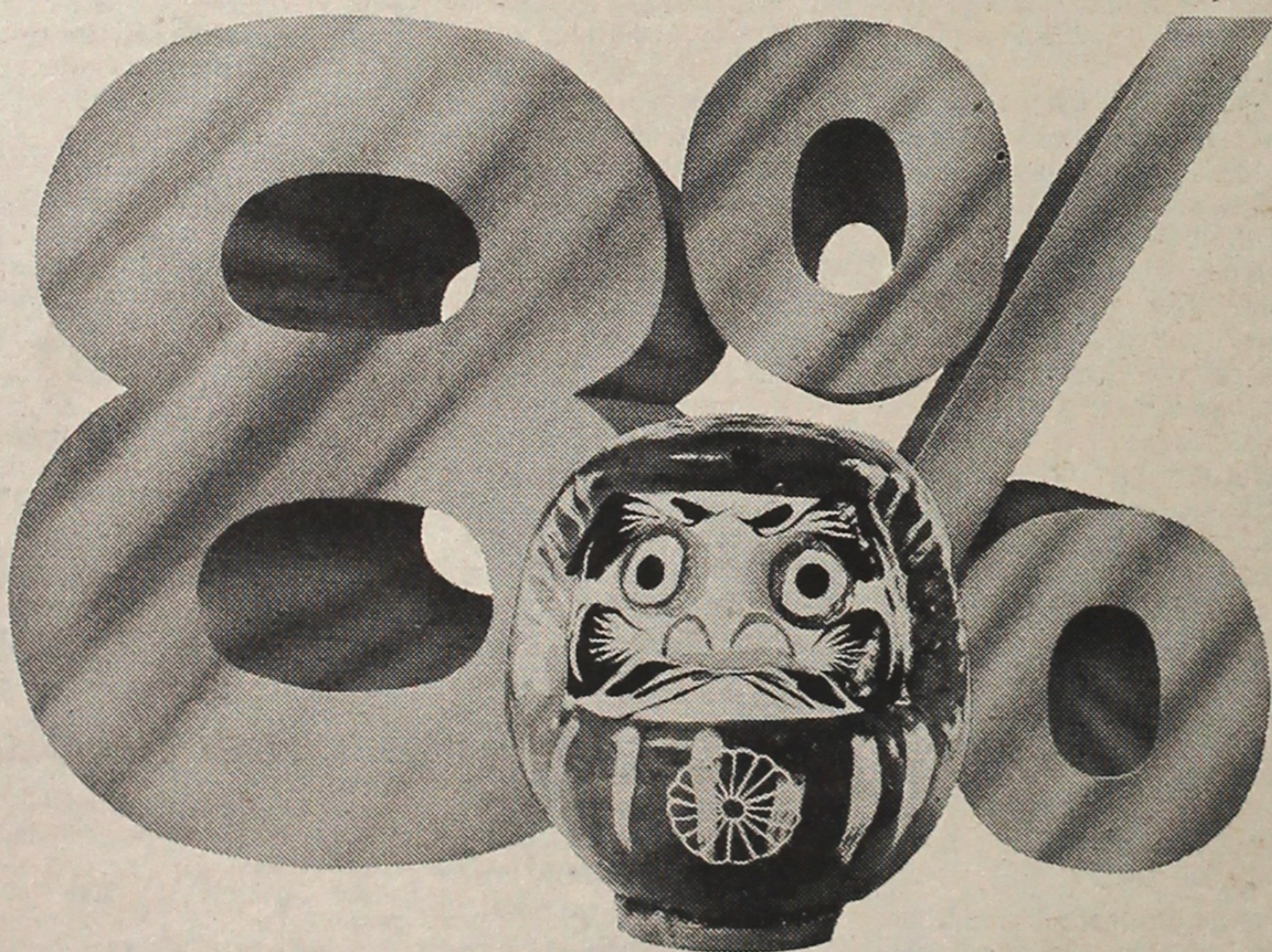

ANNUAL INTEREST RATES ON INSURED SAVINGS
All Interest Compounded Daily • Account Insurance Now Doubled To \$40,000

8% 8-Year Certificate \$1,000 Minimum 7 3/4% 6-Year Certificate \$1,000 Minimum 7 1/2% 4-Year Certificate \$1,000 Minimum 6 3/4% 30-Month Certificate \$1,000 Minimum 6 1/2% 1-2 Year Certificate \$1,000 Minimum 5 1/4% Regular Passbook Savings

Certificates of Deposit may be withdrawn prior to maturity, but in accordance with Federal Regulation requirements, interest for the entire time of deposit will be recalculated at the prevailing savings passbook rate, less 90 days interest.

MERIT SAVINGS AND LOAN ASSOCIATION

LOS ANGELES: 324 E. First St. 624-7434 • TORRANCE/GARDENA: 18505 S. Western Ave. 327-9301
MONTEREY PARK: 1995 S. Atlantic Blvd. 266-3011 • IRVINE: Under Construction MEMBER FSLIC

"Even though you bank in San Francisco, you can cash a check in Los Angeles."

"Our computer system enables us to cash your check if you have an account with us in San Francisco, Los Angeles, San Diego—at any of over 100 branches around the state."

Ben Matsui is a senior vice president in our operations department.

So he knows our statewide computer system very well. This system means that one California First teller takes care of nearly all of your banking transactions—from cashing a check to accepting a loan payment.

California First, the former Bank of Tokyo of California, is now a statewide bank with over 100 branches.

CALIFORNIA

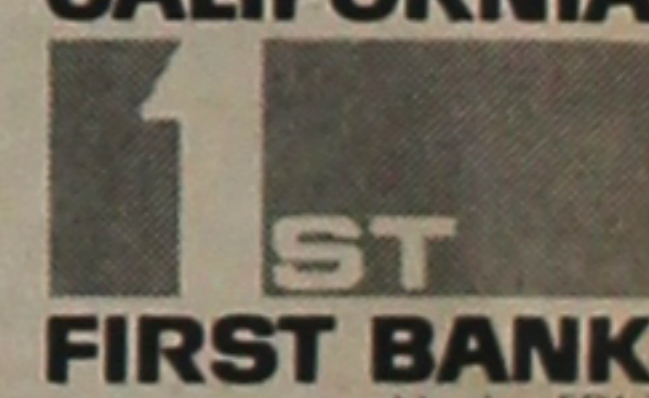

Member FDIC

Meet the people at California First.

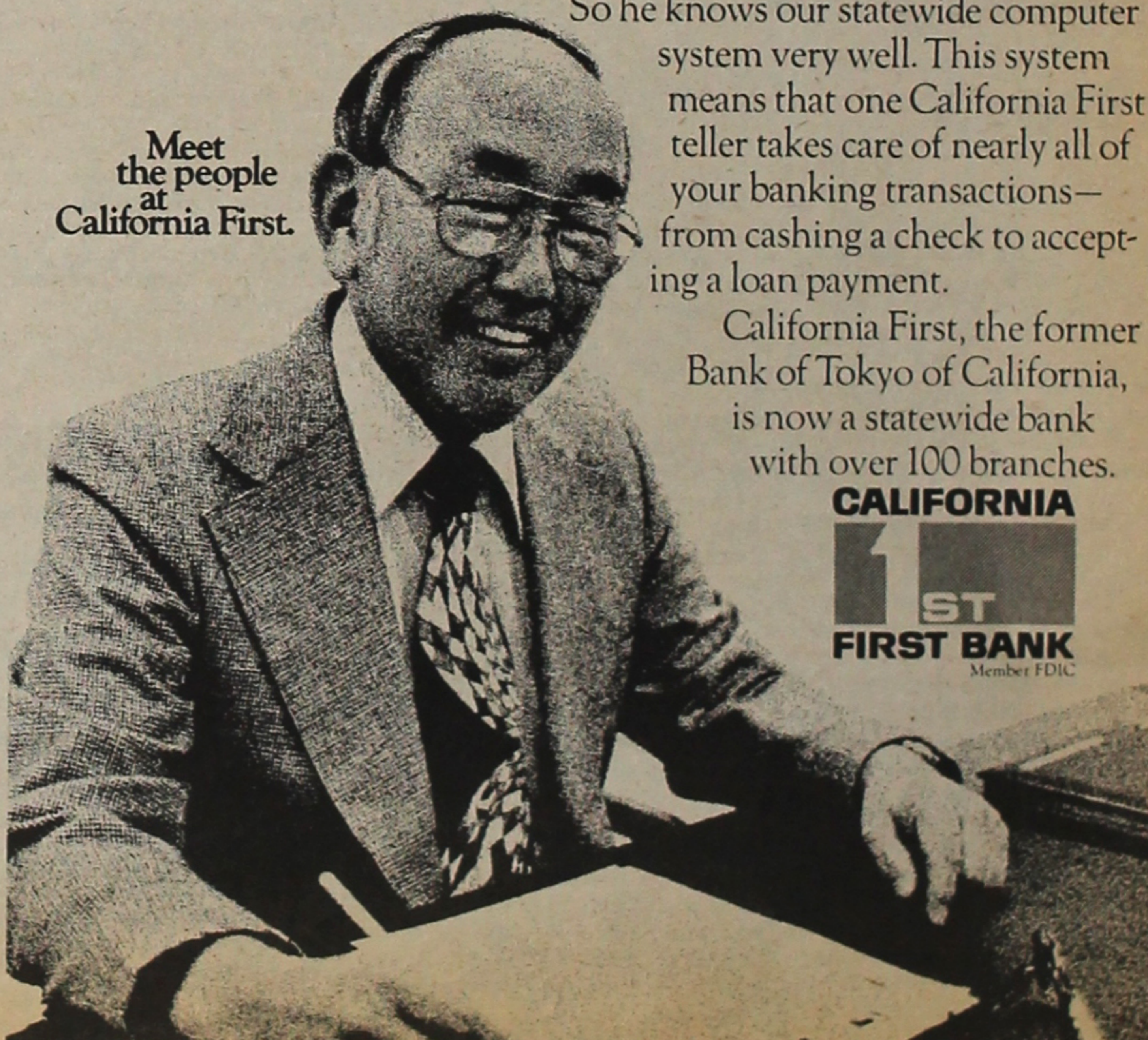

PACIFIC CITIZEN

Published weekly except the first and last weeks of the year
at 355 E. First St., Rm. 307, Los Angeles, Ca. 90012.
(213) 626-6936

DR. CLIFFORD UYEDA, NATIONAL JACL PRESIDENT

HARRY K. HONDA, EDITOR

Second class postage paid at Los Angeles, Calif.

SUBSCRIPTION RATES

JACL Members: \$5 of national dues provides one year on a per-household basis. Non-members payable in advance: U.S. \$9 per year; foreign \$13.50 per year. Price on request for First Class (air) service.

News and opinions expressed by columnists, except JACL staff writers, do not necessarily reflect JACL policy.

EDITORIALS:

'Keep Up the Good Work'

IN THE SEVERAL weeks since the Salt Lake City national convention, National JACL Headquarters has acknowledged nearly \$4,000. A little over half (\$2,200), earmarked for assisting the National Redress Committee campaign, came unsolicited from the convention floor when Mrs. Sally Nakashima (wife of membership vice president Steve Nakashima) led off the donations with her \$100.

Others have been memorial gifts from the families of the late George J. Inagaki and Mrs. Haruye Masaoka to help JACL carry on its work. Both individuals were major catalysts of JACL during and following the war years.

Another unsolicited gift to JACL Headquarters from Ben Kumagai of Denver had a brief and encouraging note: "Thought I should help a bit. Keep up the good work!"

Thus, National Executive Director Karl Nobuyuki was moved to comment this past week: "These donations to JACL really make the time and effort put into the organization rewarding. They are like a vote of confidence to all of us volunteers and staff and help keep the JACL machine moving."

DONATIONS OUT OF the clear blue sky have been acknowledged from time to time by Headquarters, the JACL chapters and offices around the country as well as the Pacific Citizen. These indicate the Nisei are continuing the thoughtful custom of their Issei parents to remember institutions—church, school or community—which work for the welfare of the people.

With respect to contributions, in gratitude or memorial, to JACL Headquarters, the JACL chapters and even the Pacific Citizen, they are tax deductible.

While the practice of memorial contributions to a charity in lieu of flowers at funerals is better known, the Issei custom of making contributions on such happy occasions as birthdays, wedding anniversaries and special honors is one that is not being lost by the Nisei and Sansei generations. Evidence of this can be gleaned from the various organizational newsletters.

These individual donations from persons who observe the Japanese virtues of gratitude and obligation ("on" and "giri") are being valued as a continuing expression in the faith that it was through the goodness and bounty of the community-at-large that a certain degree of fortune and happiness has blessed them.—H.H.

letters

Redress—No

Editor:

I agree with the ideas in Brian Ishikawa's letter of August 11, 1978. I also agree with the Wall Street Journal's editorial of the same date, and I cite it as evidence that the JACL is in danger of creating a negative backlash which could adversely affect all Japanese Americans.

If middle aged Japanese Americans wish to continue to fight World War II, I think that it is within their right to do so, but if JACL's activities create new resentment for young Japanese Americans who were not even here in the early 1940s, then I think that the JACL is not acting in a manner which is either wise or responsible.

Personally, you do not speak for me, and I would guess that you probably do not for the majority of the 600,000 Japanese Americans in this country. But what you do will affect the attitudes of Americans toward us all. So please be more reflective and less self-righteous and shrill.
WILLIAM NAKASHIMA, M.D.
Yuba City, Ca.

Nikkei traits

Editor:

Reply to EAST WIND (June 23 PC): "But, What Will My Hakujuin Friends Think?" Unless, of course—the real nature of some of us Americans of Japanese ancestry is to constantly ask the question "But, what will 'others' think?" Were you ever told by your mother or father that if you do or say something what indicates you have no class, "people will laugh at you;" "HITO NI WARAWARERU!"

I for one believe that such attitude that was instilled in us should not be rationalized out of ourselves or our children by ridicule that it is somehow un-American.

I would like to suggest that Pacific Citizen or their readers make up a list of good and bad traits of Japanese Americans. And let us all have the wisdom to know good ones and "keep" them even if we seem to be out of step with the general American mainstream. At the same time let us all work to get rid of bad ones. I will start off with naming one common BAD TRAIT to most ethnic groups—"extremely cliquish".
MASAJI KAWANISHI
St. Louis, Mo.

A CASE FOR REDRESS



SECTION 2:

ROOT CAUSES

The seeds of prejudice which resulted in the incarceration of Japanese Americans during World War II were sown nearly a century earlier when the first immigrants from Asia arrived during the California Gold Rush. California was then a lawless frontier territory. White immigrants from the Eastern United States had just succeeded in wresting control of the territory from Mexico, and had briefly proclaimed an independent Republic of California.

Mexico was forced to cede California to the United

States in 1848, and almost simultaneously gold was discovered in the Sierra Nevada foothills. Immigrants from the Eastern states, and from all over the world, rushed to California during 1848-49. There was intense, often violent competition for control of the gold mines, and ultimately for control of the Territory of California.

About 25% of the miners in California during the Gold Rush came from China. The English-speaking newcomers who had previously established dominance over the Native, Spanish, and Mexican Californians were in no mood to tolerate further competition. Using acts of terrorism—mass murder and arson—the white newcomers drove the Chinese out of the mining areas.

When California became a state in 1850, lawless violence against the Chinese was transformed into legal discrimination. Official gov-

ernment prejudice against Asian Americans thus became established. Article 19 of the California State Constitution authorized cities to totally expel or restrict Chinese persons to segregated areas, and prohibited the employment of Chinese persons by public agencies and corporations. Other federal, state or local laws or court decisions at various times prohibited the Chinese from: becoming citizens or voting, testifying in court against a white person, engaging in licensed businesses and professions, attending school with whites, and marrying whites. Chinese persons alone were required to pay special taxes, and a major source of revenue for many cities, counties and the State of California came from their assessments against the Chinese.

Despite such barriers, there were more opportunities in California than in

poverty-stricken China, and more Chinese immigrants arrived. But with the much larger influx of white immigrants from Eastern states and Europe, the proportion of Chinese persons in California dropped to 10% of the population.

Big business recruited Chinese workers for menial labor, but white labor unions agitated for the removal of all Chinese persons from California. The rallying cry for white labor leaders became: "The Chinese must go!" White elected officials soon joined the exclusion movement and pressured the federal government to stop immigration from China. In response to the California lobby, Congress passed a series of Chinese Exclusion Acts beginning in 1882. The California pressure groups won their first campaign to exclude an Asian minority.

Next Week: Section 3

35 Years Ago

IN THE PACIFIC CITIZEN

August 21, 1943

Story of the Week—Nisei girl (Rose Tsuyama of Honolulu) "pin-up queen" of U.S. Forces in the Pacific.

Aug. 14—Portland police and Legionnaires block group from cleaning Japanese cemetery "closed for duration".

Aug. 15—Sgt. Kazuo Komoto wounded in southwest Pacific, believed first Nisei casualty in theater of action.

Aug. 16—Calif. American Legion seeks return of Army control over WRA camps, discontinuance of Nisei enlistment into military, deportation of all disloyal Japanese.

Aug. 17—442nd Regt. stages first dress parade at Camp Shelby, Miss.; new "Go For Broke" shoulder patch approved.

Aug. 18—Army recalls Nisei on Enlisted Reserve Corps to active duty. (ERC GIs had been given honorable discharge soon after Pearl Harbor, subject to recall on 24-hr. notice.)

Aug. 21—Brooklyn Dodgers invite Nisei baseball players for tryouts.

* * *

August 28, 1943

Aug. 16—Sudden rainstorm sweeps roofs off schools at Poston III camp.

Aug. 16—CIO delegation breaks down unwritten law against employment of Nisei (Haruo Najima of Oakland) in U.S. Dept. of Agriculture.

Aug. 20—Justice Dept. establishes 22-member hearing board to consider release of interned (Issei) enemy aliens.

Aug. 20—Order of Moose urge exclusion of all persons of Japanese ancestry for duration.

Aug. 21—Federal judge orders Seattle Nisei (Mrs. Kiyoko Chinn) must leave Seattle for Spokane; had slipped into evacuated area to be with husband.

Aug. 21—"Superman" starts investigation of relocation center to quell Japanese internee uprising, but he also backs loyal Nisei.

Aug. 25—Rep. Eberharter (D-Pa.) defends WRA, charges Dies subcommittee prejudiced.

Chuman Book

(Ed. Note: Frank Chuman is the widely-read author of "The Bamboo People," which chronicles the history of the Japanese in America.)
Dear Frank:

I read your "Bamboo" with great interest.

Whereas many writers have tended to write about the history of Issei and Nisei—their ordeals and achievements—emotionally your book is distinguished by the fact that you have chronicled their history from an unbiased factual standpoint.

I am confident that "Bamboo" will remain a classic monument to the Issei and Nisei and a document of enduring, historical value for posterity.

TAKEO MIKI
Prime Minister of Japan
Dec. 9, 1974-Dec. 17, 1976

The Wall Street Journal, Friday, August 11, 1978

Guilt Mongering

This probably is the first editorial comment published nationally with respect to JACL's redress campaign. Excerpts or reprints of other commentary will be published as space allows from time to time.—Editor.

New York:

During its convention in Utah last month, an organization called the Japanese American Citizens League (JACL), which claims to speak for the 600,000 Japanese-Americans, endorsed a proposal that the U.S. government provide "redress" to the 120,000 persons of Japanese ancestry who were removed from the West Coast during World War II. JACL is demanding \$25,000 per head or \$3 billion total in damages.

The "relocation" of the Japanese is generally considered one of the most shameful episodes in U.S. history. Immediately after Pearl Harbor, the FBI rounded up those few thousand Japanese nationals who were considered threats to security, as it did similar Germans and Italians. But there was agitation for more drastic action. One of the Pearl Harbor raiders crashlanded on a small island near Oahu and was assisted by the only resident Japanese. Certainly a factor was that in early 1942 the U.S. was suffering humiliating defeats at the hands of the Imperial forces, and there was a psychological need for a counterblow, however far fetched.

Most important was that the Japanese were commonly despised on the Pacific Coast and plenty of opportunists wished to loot their property. Under heavy pressure from politicians such as Treasury Secretary Henry Morgenthau and California Gov. Earl Warren, President Roosevelt signed Executive Order 9066, which resulted in the internment or relocation of 40,000 Japanese nationals and 80,000 U.S. citi-

zens, mostly the children of the aliens.

Today, nearly everyone regards the Japanese-Americans as an exemplary group of citizens. Their crime and welfare rates are infinitesimal. Their passion for upward mobility through hard work and education has led them to positions of prestige and power. Four of them sit in the Congress, including two from California. They are one of the most prosperous ethnic groups. Racial prejudice against them is almost dead.

Half of the third-generation Japanese-Americans are intermarrying. Tomorrow a relocatee's daughter—he a leading cardiologist and she a Wellesley graduate—will wed the son of the governor of Utah. The Japanese are being absorbed, and JACL is an organization without a future.

Why has the relocation issue come up now? Obviously, JACL has been inspired by the example of other self-appointed ethnic spokesmen snapping at compensation for ancient wrongs under the guise of "human rights." But the U.S. has already paid \$38 million for the property losses of the interned Japanese. If further redress is desirable, an appropriate vehicle would be to consider them like other war-time conscripts and provide them with veterans' benefits. But particularly unseemly is JACL's demand that the bonus for 30,000 relocatees who have died be delivered to a trust fund "for the welfare and benefit of Japanese Americans" under the control of JACL.

Small wonder that Sen. S.I. Hayakawa labeled this proposal "absurd and ridiculous." But the fact that it is being made says something unflattering, not about the Japanese-Americans, but about a broader society in

which collective guilt for past sins has become a commodity to be traded, mongered and exploited.

(Following is the text of Clifford Uyeda's reply to the Wall Street Journal editorial of Aug. 11.)

Dear Sir:

Your editorial, "Guilt Mongering," (Aug. 11, 1978) is full of inaccuracies, unworthy of the prestigious Wall Street Journal.

Seeking redress is not "under the guise of human rights." Forced uprooting and years of imprisonment of over 100,000 individuals without criminal charges or indictments, based solely on racial ground, was done as an official act of the United States Government under the guise of "protective custody." It was in gross violation of the basic human rights guaranteed by the Bill of Rights of the Constitution of the United States.

The \$38 million, which you state our government "has already paid," was less than 10 percent of the \$400 million in property losses alone sustained by those expelled from their homes (source: Federal Reserve Bank of San Francisco, 1942). Many could not even file their claims because their documents to prove property losses were stolen or destroyed by vandals as they remained unprotected in storage on the West Coast.

Those expelled from the West Coast and incarcerated were not "like other war-time conscripts." They were prisoners of their own countries. The redress we seek is not a "bonus." It is a perfectly sound American principle of restitution to the victims of injustice. It is not an archaic principle, but an existing honored principle of present day United States.

The Japanese American Citizens League (JACL) is only responding to the requests of the majority of Japanese Americans, not just JACL members, who have expressed their strong opinions for seeking redress. Any trust fund for the welfare and benefit of Japanese Americans will be under the control of the Japanese American Commission created from representatives of the entire Japanese American community—and not the JACL.

CLIFFORD UYEDA
National JACL Pres.
San Francisco

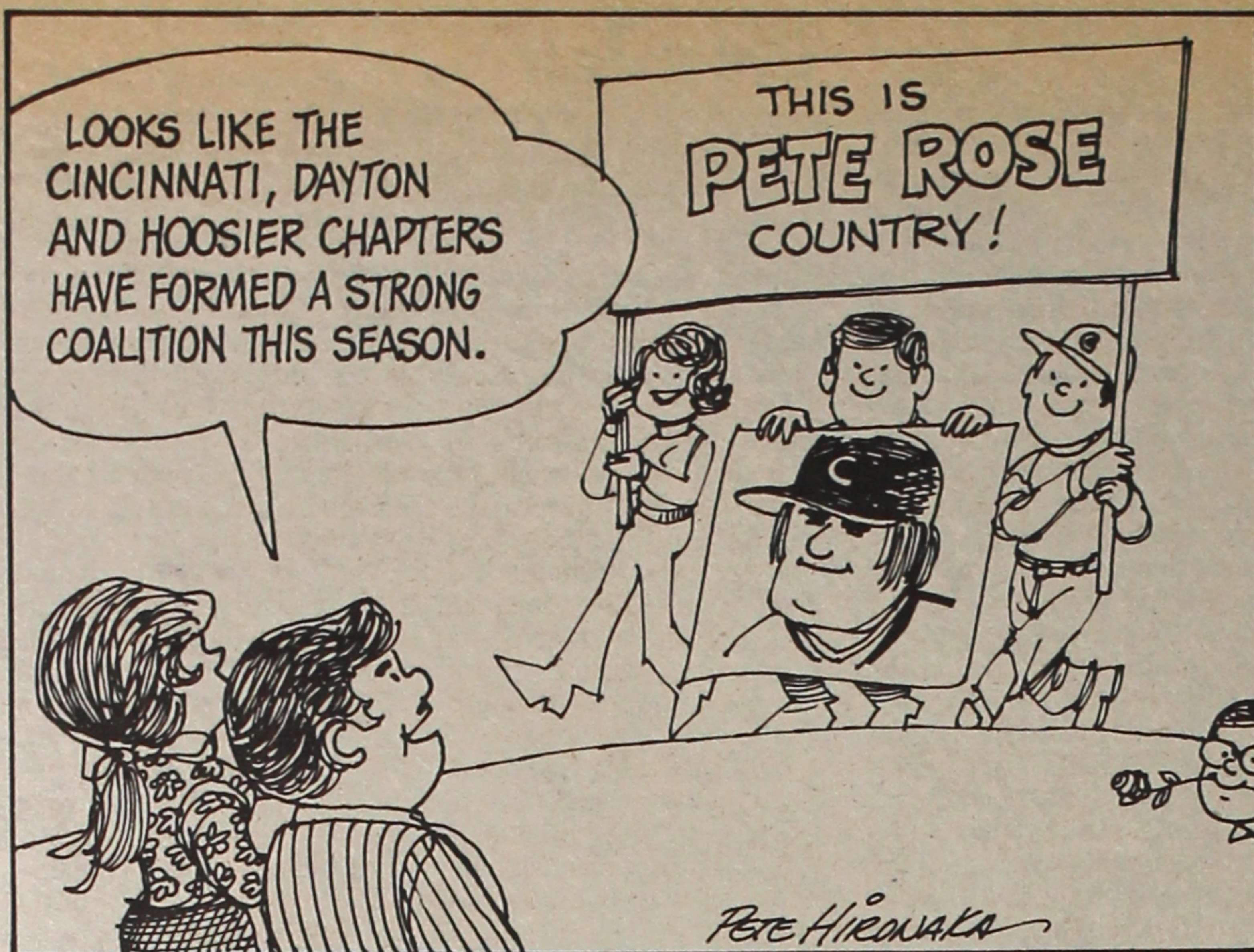

FROM HAPPY VALLEY: Sachi Seko

Returning to the desert

Salt Lake City:

A few weeks ago, redress was mandated by the delegates to the National JACL convention in Salt Lake City. The pamphlet distributed at the convention is precise and rational. It is the intelligent and collective effort of dedicated individuals, whose knowledge about the concentration camp experience far exceeds my superficial grasp.

At the risk of appearing insensitive to the issue, I must admit a certain reservation about the program. Days of mulling it over in my mind have failed to produce a definite source of distress. My feelings instead of being objective, are intuitive.

I FIND AMONG my papers an old unpublished manuscript. It was completed after making my first crossing back into Arizona. The following are excerpts from a section titled, "Return to the Desert."

"Two decades have passed since the nomadic tents of the exiled were packed away and the silent retreat performed. Some did not live to leave Gila. Others were born in that city which is no more. The undulations of the desert must yet contain the sorrow and shame of a people betrayed, at least 112,000 of them.

"The desert is a quiet place and it has muffled the sounds of those once condemned. Ghosts of the desert cannot speak. Nor can the decaying mutilations of men buried in battlegrounds across the seas. Nor the old man, the builder of railroads, the tiller of soil. Nor his wife, who has mothered and educated children at cost of deprivation and sacrifice. They are exhausted

JAHFA Office

NEW YORK—Japanese American Help for the Aging (JAHFA) will open its new office at the new headquarters of the Japanese American Assn., sixth floor, 7 W. 44th St. (840-6899), it was announced by George Shimamoto, chairman.

Work on highways

MONTEREY PARK, Calif.—A highway supportive services program conducted by the Mexican American Opportunity Foundation based here (289-2000) and in San Diego (296-0196) is seeking Asian American men and women for jobs and apprenticeships on federally aided highway construction projects.

from their journeys in a land which promised and then betrayed. Although they do not proclaim that which has been smothered, it is part of them.

"Those of us who survive can still see and feel the scar which remains a welt against our backs. It is invisible except to those who passed through gates under guard of armed sentry, into compounds enclosed with barbed wire. Although we may not know one another by name or face, we will be bound until death by the common scar we wear. It is an honorable scar and part of the legacy we leave our children. In spite of the senseless lashings we have suffered, under oath, we were able to declare our allegiance to a country that denied us. We have known what freedom is, by living what freedom is not.

"If we have been crippled, we have learned to walk again. If we have been stripped naked, we have learned to clothe ourselves in raiment of courage. If we have been spat upon, we have endured.

"In twenty years, we have traveled some distance from the desert. And yet when my child first has to say, 'I was called a Jap today,' I will feel that the desert is not so far away. Hate is a man passion, it should not be the burden of some unknowing child. I wish there were some way in which I could receive the stroke which may slash my son. One more cannot cripple me. But he is young. What outrageous fortune must we render again and again?

"I think of the desert, that lonely nothingness. The place of cathedral window mornings and burning, tangerine sunsets. I think of warm friendships and try to call back faces now blurred and voices that are far away. These, too, are part of the desert. Splendid gifts freely given, received.

"As I make this pilgrimage to the desert, a free person, it brings back all the bitter, sweet memories of the procession which took us there. I do not want my child, nor any other child, subjected to such an exile."

THE MANUSCRIPT is dated 1965. Thirteen years have passed. The son I referred to was then eleven. He is now a young man of twenty four. The fears I earlier harbored of his being labeled, "Jap," never occurred. For as incredulous as it may sound, he has been spared. I do not imagine that his is by any means a unique situation. Some of us will not admit it, fearing to appear traitorous to our own. But I think it says something about the generation that will one day replace us.

I suppose this is one of my concerns. That redress poses the risk of taking my son's generation backward to mine. Even the most erudite among us cannot predict the future. Nor can we estimate the cost. And therein is the danger. That my son may have to suffer the strokes intended for me. #



YE EDITOR'S DESK: Harry K. Honda

Points East and Sultry—Vacation

WE HADN'T REALLY planned to cover historic Williamsburg while visiting Washington, D.C. People from the east coast we met at the Salt Lake JACL convention had suggested it. Pat Okura, enroute to Tokyo and Jerusalem, also encouraged us while he stopped by the office. When we picked up our plane tickets a week prior to vacation, our longtime Quixotic pal Yuzy Sato of Asia Travel said it would be worth the full day travel by rented car to drive down some 150 miles and absorb colonial history first-hand.

So, we went ... Strolling about the restored historic area, realizing George Washington, Patrick Henry and the other great names of the American Revolution cavorted about, those six hours in Virginia launched our Bicentennial pilgrimage. Yet the Californian in me reminded that nearby San Gabriel Mission had been completed by 1776.

Another lesson from the Bicentennial excursion might be mentioned here. Sitting in the House of Burgesses (near where Patrick

Henry sat), the tour guide was explaining its history and said the Virginians sought redress from the oppressive and unjust English taxes of colonial times. For a minute, the Salt Lake JACL Convention came to mind.

The day at Williamsburg finally drifted to the \$7 toll drive across the Chesapeake Bay (two undersea tunnels, causeways and a bridge) from Norfolk to placid Delmarva peninsula and back to Washington—nearly 500 miles and about \$3 more in toll bridge crossings. Before our journey was completed by week's-end at LaGuardia Airport where we turned in our rented car, I think we've paid more tolls than in our lifetime of driving through-out expansive California.

A FAMILY HIGHLIGHT was the visit of the U.S. Capitol, starting with an enjoyable lunch with Sen. Spark Matsunaga in the Senate Dining Room, witnessing both houses of Congress in session, getting acquainted with Washington's new and smooth Metro subway trains (they don't run on weekends or between 8 p.m. and 6 a.m.)

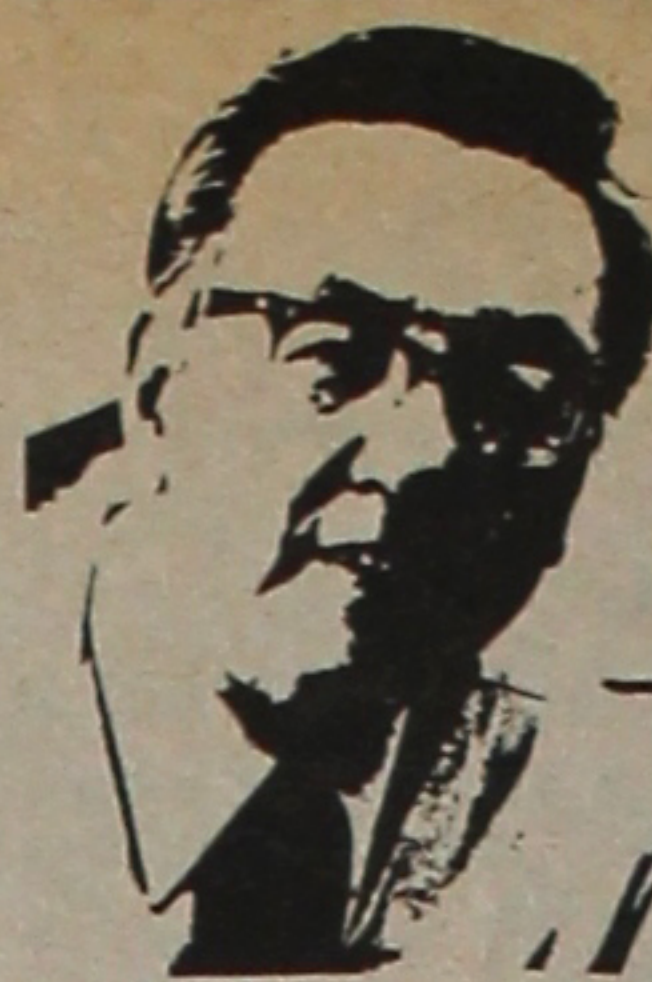

FROM THE FRYING PAN: Bill Hosokawa

Two Old Photos

— Denver, Colo.
A LARGE FLAT envelope, the kind used to mail manuscripts and photographs arrived from New York the other day. The return address bore the name of Moonray Kojima, attorney. I knew the name. How can anyone forget a name like that? But I'd never met him. What manner of tidings did the envelope contain?

A letter, enclosed with two photographs, explained it all. Moonray Kojima was executor of the estate of Kyle Shuji Fujii, who died late in June. Fujii was married to Kikue Ukai, who died last April after a prolonged illness. Among their possessions were the photographs Kojima had forwarded. One was of me, looking solemn if not scholarly in robe and mortarboard—a college graduation picture. The other was of my wife and me at our wedding. That was a long time ago. I didn't know the photographs existed.

Nor did I know Kyle Shuji Fujii, except by reputation in the dim, distant past. But I remembered Kikue Ukai. She lived in Oakland back before the war. She was interested in writing. She wrote beautifully and as I recall, she loved poetry. She dropped me a note once to comment on something I had written, and I wrote back to thank her. When you are a beginning writer, you appreciate any kind words.

Kikue Ukai wrote again. She said she was deaf. And although she could not hear words, she had a feel for them—their fine shades of meaning, their beauty, the nuances that differentiate synonyms. She was an unusual and remarkable person. Once, on a trip to San Francisco, Eddie Shimano guided me aboard the electric train that crossed the Bay to Oakland and we met Kikue Ukai for the first time. It was probably the last time, too, for not long afterward Alice and I were married and we were off to Singapore.

I LOST TOUCH with Kikue, but I remember hearing that she had married Shuji Fujii. About that time, or perhaps earlier, Fujii was running a little Japanese

language newspaper, in Los Angeles if I remember correctly. The newspaper was concerned with, if not completely dedicated to, stopping Japanese military expansion into China.

This was not a popular cause among the Issei of those days. Many supported Japanese militarism; it gave them a sense of pride and power that was denied in the menial role most of them played in the United States. Some considered Fujii, and other anti-militarists like him, dangerous and "Red," whatever that means, and they faced a certain amount of social ostracism.

Well, it turned out that Fujii and the other anti-militarists had been right all along. If more people had read his newspaper and believed the things he said, history might not have wound up the way it did. But that's the way it often is for people with causes.

When war came Fujii and a few others who were fluent in Japanese and had a long history of opposition to Japanese militarism were recruited by the Office of Strategic Services, the hush-hush cloak and dagger arm of the U.S. armed forces. Kojima thinks Fujii saw service in Egypt and Burma, but more probably it was India and Burma, base for the OSS psychological warfare campaigns against the Japanese in Southeast Asia.

WHEN THE WAR was won and Japanese militarism crushed, Fujii went back to school and, like the sword being converted into a plowshare, became an electrical engineer in New York City. His obituary said he was born in Los Angeles but largely educated in Japan. That made him a Kibei. A few Kibei were impressed by Japanese militarism and thought it was great. Other Kibei saw it for the evil that it was and fought it. Fujii was one of the latter.

And so another vignette of Japanese American history is revealed by Moonray Kojima's thoughtfulness in returning two old photos. It would have been nice to see Kikue Ukai again. It would have been nice knowing her husband. #

Calendar, pulse, memos

From HQ

ALIEN LAND LAW

San Francisco:

AB 3627, introduced by State Assemblyman Richard Lehman, which prohibits non-resident aliens and alien businesses from owning agricultural land in California, was referred to the Senate Committee on agriculture for interim study by the Senate Judiciary Committee on Aug. 15. Hearings will be held in the next few months in the San Joaquin Valley to determine the problems. This effectively kills the bill for this session.

JACL at its 25th biennial convention had adopted a resolution to oppose AB 3627 on the basis that it was based on an anti-foreign mood rather than on sound and compelling reasons. The JACL resolution also indicated that the law would be contrary to the state constitution which states that non-citizens have the same property rights as citizens.

At this stage there is a genuine dispute whether foreign purchasers are actually driving up agricultural land prices. Only 3% of farm land changes hands annually and, according to the U.S. Dept. of Commerce, 80% of these sales are between farmers. These investments are not speculative and the new owners intend to hold on to the land for many years.

Further, official U.S. figures indicate that foreign purchasers were involved in less than 21% of all foreign sales in this country last year.

It is also unclear to what extent the increase in the value of agricultural land is attributable to inflation rather than foreign investment. The present annual growth rate in farm land values nation-wide is only 5%; considerably less than for residential property and close to the general rate of inflation.

Although the bill will not be revived this session, Assemblyman Lehman may choose to reintroduce the bill during the next session. Therefore, it is imperative that all chapters encourage their members to follow the issue and write to their respective representatives in the California Senate and Assembly expressing their opposition to such a bill.

—LORRIE INAGAKI
Program and Legal Director

Washington, D.C.

First meeting of a JACL young adults group within the Washington, D.C. area attracted 15 people at Kaz Oshiki's home June 14. More would have attended but for conflicts in schedules, according to Jim Kurihara.

The group quickly established that there is genuine interest in developing activities aimed at this age-group (from college-age to 30).

It was very receptive to exploring the possibility of finding a building for JACL activities—a fixed faculty for not only young adults group but also for rest of JACL and possibly for visitors. Jean and Andy Vaart volunteered to spearhead this search.

NAME THE MALL CONTEST

For Little Tokyo Development

LOS ANGELES—East West Development Corp., adjacent to the New Otani Hotel in Little Tokyo, has a "name the shopping mall" contest for the proposed three-story triangular center on Weller St. between 1st and 2nd Sts. Entry forms must be postmarked by midnight Sept. 15, 1978.

Details and prize list are contained on the form printed in this issue of the Pacific Citizen and other newspapers. More blanks are obtainable at the New Otani Hotel registration desk. Announcement of the winners will be made during the October groundbreaking

Detroit

Detroit JACL is planning an Issei appreciation event scheduled for Oct. 14. Hal Izumi and Elaine Prout were named co-chairpersons.

The Detroit JACL \$1,000 scholarship was presented to Lili Yamasaki of Lahser High School, a straight Aye student, No. 1 in her class and now planning to major in biochemistry at Univ. of Michigan in the fall. She is the daughter of Dr. and Mrs. Ken Yamasaki of Bloomfield Hills. The scholarship is awarded on merit to a high school graduate associated with the Detroit JACL for a minimum of two years.

(PC's contributing photographer Tom Hashimoto and his wife Alice have returned to Los Angeles after 25 years in the Motor City. The couple are living in Fountain Valley with their son Michael.)

Sequoia

General membership meeting of the Sequoia JACL, previously scheduled for Aug. 8, has been postponed until Sept. 12, 8 p.m., at the Palo Alto Issei Hall. On the agenda are scholarship, new district council, and by-law changes.

Being proposed for the chapter constitution are new provisions for associate memberships, now limited to those unqualified to become active members (be-

cause of citizenship), to accord all rights and privileges within the chapter except National JACL membership; full spending and authority to the chapter executive committee, now limited to \$50 without prior approval of the general membership.

Approximately 30 senior citizens visited San Francisco June 28 as part of Sequoia JACL's Issei outing, sampling the hot lunch at the Kimochi Kai nutritional center and spending the remainder of the day at the zoo.

JACLer Sue Price of the Mountain View-Los Altos Adult Education Program discussed the problem of aging at the May board meeting, noting that there would be more people over age 65 in the year 2030 (52 years from now) than under 65 in the United States. A major problem would be isolation.

West Valley to host NC-WN

SANTA CLARA, Calif.—The third quarterly session of the Northern California-Western Nevada JACL District Council, chaired by Chuck Kubokawa, governor, will be hosted by West Valley JACL on Aug. 27, 9:30 a.m., at the Ramada Inn here, 2151 Laurelwood.

Family members were being encouraged to enjoy nearby attractions, such as Great America, Marine World Africa USA, Frontier Village, Hakone Gardens as well as the Japanese Folk Festival, sponsored by West Valley JACL, on Saturday, Aug. 26.

Registration for delegates is \$10, lunch included; \$7.50 for boosters. #

1978 Officers

GREATER PASADENA JACL
Harry Kawahara, pres; Walter Higa, vp; Mae Uchida, treas; Marian Sata, sec; Robert Uchida, memb; Walter Higa, insur.

Calendar

* A non-JACL event

- AUGUST 26 (Saturday)
Nat'l JACL—EXECOM Mtg (2 da), Headquarters, San Francisco.
- PSWDC—Nisei Week carnival (2 da), Little Tokyo, E. 2nd & Los Angeles St.
- MDC—Interracial marriage workshop, Queen's Gate Holiday Inn, Cincinnati, 9 a.m.
- West Valley—Folk festival, JACL Clubhouse, 1545 Teresita Ave., San Jose.
- AUGUST 27 (Sunday)
NC-WNDC—Qtrly sess, West Valley JACL hosts; Ramada Inn, Santa Clara, 9 a.m.
- AUGUST 29 (Tuesday)
Houston—Japanese cadet welcome (3 da), Port of Houston.
- SEPT. 3 (SUNDAY)
San Diego—Bazaar, Ocean View Church.
- SEPT. 8 (Friday)
Philadelphia—Bd mtg, R. Gaspar's res, 8 p.m.
- SEPT. 9 (Saturday)
Contra Costa—Barbecue
Los Angeles—"You and Your Environment" workshop, Japanese Retirement Home, 9 a.m.
- SEPT. 10 (Sunday)
West Los Angeles—Issei appreciation lunch.
- SEPT. 11 (Monday)
West Los Angeles—Normin mtg.
- SEPT. 12 (Tuesday)
Stockton—Gen mtg, Cal 1st Bank, 8 p.m.
- SEPT. 15 (Friday)
San Francisco—Travel Comm mtg, Miyako Hotel, San Francisco, 7 p.m.

- Sacramento—Benefit movies (2 da), Buddhist Church, 6:30 p.m.
- Los Angeles—City Employee As Am Assn dnr, Hyatt Regency, Broadway Plaza, 6:30 p.m.; Judge Robert Takasugi, spkr.
- Seattle—70th army banquet, St Peter's Episcopal Church.
- SEPT. 16 (Saturday)
Fremont—Food sale, Fremont Hub Mall, 10 a.m.-5 p.m.
- Seattle—Chow mein dnr, Nisei Veterans Committee hall.
- SEPT. 17 (Sunday)
Las Vegas—Outing, Mt Charleston Peak.
- Salinas Valley—Chapter picnic.
- SEPT. 19 (Tuesday)
San Mateo—Bd mtg, Sturge Presbyterian Church, 8 p.m.
- SEPT. 21 (Thursday)
Sacramento—As Amer Public Employees conf (3 da), Woodlake Inn.
- SEPT. 22 (Friday)
San Diego—Bd mtg.
- SEPT. 24 (Sunday)
NC-WNDC—Invit volleyball tournament, Marin JACL hosts, Terra Linda High, 12:30 p.m.
- San Diego—Pioneer day, Buddhist Church.

Fund Drives

JACL Okubo-Yamada Fund
c/o Nat'l JACL Headquarters
Total amount to date: \$8,502.55
Report 17 — Aug. 14, 1978
\$1-25—Tom Nakashima, Liv, Lou Tsunekawa, Sto, Takashi Morita, Sto.
In Rpt #14 three donors—M/M Buichi Kajiwara, Mary Kirihara, Frances Kirihara—are listed as Cortez. It should be "Livingston Merced".

WHEN CARE MEANS EVERYTHING



One visit convenience is part of caring at a difficult time. That's why Rose Hills Mortuary offers a modern mortuary, a flower shop and concerned counselors all in one peaceful and quiet setting.

So much more... costs no more

ROSE HILLS Mortuary

at Rose Hills Memorial Park

Dignity, understanding, consideration and care... A Rose Hills tradition for more than two decades.

3900 Workman Mill Road, Whittier, California
(213) 699-0921

EAST WEST FLAVORS I & II



East-West Flavors, the ever popular cookbook published by the West Los Angeles JACL Auxiliary, now has a sequel, East-West Flavors II. This beautiful 331 page silver and black cookbook with all new recipes and menu suggestions will compliment East-West Flavors I, the original 202 page cookbook. Order now. Both cookbooks are available.

I am enclosing my donation for:
_____ copies E-W I, \$4.50, 75c postage and handling: \$5.25 each
_____ copies E-W II, \$7.00, \$1 postage and handling: \$8.00 each
TOTAL enclosed: \$_____

Name _____
Street _____
City, State, ZIP _____

Please make checks payable to:
West Los Angeles JACL Auxiliary
1431 Armacost Ave., Los Angeles, Ca. 90025

Become Part of Little Tokyo History

East West Development Corporation is conducting a contest to select a name for its proposed three-level shopping mall. Mail entries to: EWDC, 250 E. 1st Street, Suite 612, Los Angeles, Calif. 90012. Entries must be postmarked by midnight Friday, September 15, 1978. Contest Rules:

- Proposed name must be limited to four words or less
- Contestant must be at least 18 years of age at time of entry and a legal resident of the U.S.
- Only one suggestion per entry blank allowed but contestants may enter as many names as they wish.

PRIZES: 1st—Round trip airline tickets for two from Los Angeles to Hawaii. Winners will be guests of New Otani Hotel Kaimana Beach and receive \$200 expense money. 2nd—Weekend for two plus meals at New Otani Hotel & Garden Los Angeles. 3rd—Dinner for two at Thousand Cranes Restaurant; 4th—Dinner for two at Black Ship Restaurant; 5th—Luncheon for two at Canary Gardens.

(Scale model of shopping mall is on display in lobby of New Otani Hotel & Garden, 120 S. Los Angeles St. Entry blanks are also available at hotel registration desk and at East West Development Corp. office, 250 E. First St., Suite 612, Los Angeles, Ca. 90012.)

East West Development Corp. "Name The Mall" Contest Entry

Name _____ Age _____
Address _____
_____ ZIP _____ Tel. No. _____
Suggested Name _____

... what happened at the convention

● Travel Program

The national JACL travel program for 1978 was reviewed in chairman Steve Doi's report. Nineteen departures were scheduled with the greatest demands from members favoring the fall season in Japan. Five local chapter administrators and 35 authorized travel agents assist members in planning their schedules.

The 1979 schedule of flights will be made when the committee meets next on Sept. 15 (date rescheduled).

Mrs. Yuki Fuchigami joined the national staff as travel coordinator in March, succeeding Michi Mizushima who resigned to accept a position in Southern California.

● Washington Office

Interim Washington JACL

Five minor changes in Constitution

SALT LAKE CITY—Various amendments proposed for National JACL Constitution and By-Laws of a non-controversial nature were adopted at the 25th biennial convention.

The controversial ones were withdrawn voluntarily in view of the earlier action to call a constitutional convention to draft a completely new document sometime before the 1980 convention.

The proposed amendments were as follows:

- CONSTITUTION (3/4 majority)**
- 1—Changing "We, American citizens" in the preamble to "We, the Members of the Japanese American Citizens League". (Midwest District): Withdrawn.
 - 2—Adding in the preamble after "We, American citizens" the clause "... and persons of Japanese ancestry" ... and further changes elsewhere in the Constitution to show

that membership need not be restricted to citizens. (Marin County/West Valley): Withdrawn.

3—Voting by proxy (Art. VIII, Sec. 4). Added: No active member shall vote more than three proxies. (Iwama-Nat'l Board): PASSED.

4—Gender-changing "chairman" to "chairperson" in the following: (a) Art. IX, Sec. 1; (b) Art. IX, Sec. 6; (c) Art. X, Sec. 3; (d) Art. XI, Sec. 1a. (Hata-Nat'l Board): PASSED.

5—Clarifying functions of the Nominations Committee and chairman renamed "chairperson". (Hata-Nat'l Board): PASSED.

BY-LAWS (1/2 majority)

1—Conforming rate structure for Supporting Members (Art. II, Sec. 2) with the 1979-80 budget. (Moriguchi-Nat'l Board): PASSED.

2—Eliminating extraneous clause in Art. III, Sec. 2b ... "whichever date applies, of the calendar year for which said dues, fees and assessments were levied" ... (Iwama-Nat'l Board): PASSED.

3—To make consistent composition of membership with the proposed preamble to include "permanent residents" (Art. IV, Sec. 1). (Mid-

west District): Withdrawn.

4—Adding the PC Board chairman to the Executive Committee (Art. V, Sec. 1c. (Hata-Nat'l Board): Withdrawn.

5—Changing PC Board chairman to "chairperson" (Art. V, 2c) and agreeing with above. (Hata-Nat'l Board): Withdrawn.

6—Extending the tenure of PC Board members from two to four years: appointment on a staggered biennial basis and providing election of board chairman subject to appointment of National President. (All new sections for Art. VIII. (Hata-Nat'l Board): Withdrawn.

7—Added to the Pacific Southwest District Council jurisdiction "and adjoining southern sections of Nevada". (Art. IV, Sec. 1d). (Orange County, Wilshire, Venice-Culver, Progressive Westside, Selanoco, Hollywood): PASSED. #

Other governmental and legislative contacts were continued, especially in executive departments and agencies, Congress, Asian American groups and the Leadership Conference on Civil Rights.

Mrs. Betty Wakiji, social worker, served as office secretary till recently and now Carol Izumi, a law student, is working part-time.

● Whale Issue

The latter half of 1977 saw many conservationist members joining JACL's efforts to save the whale and officially dropped the boycott as a tactic. This past biennium was the most successful since the Whale Issue Committee was organized in September, 1974.

The JACL will continue to be vigilant against the recurrence of racism, support wildlife conservation through international cooperative efforts and keep Japanese Americans informed.

● Youth Program

Proposal by the National Youth Coordinating Council

Los Angeles Japanese Casualty Insurance Assn.

— COMPLETE INSURANCE PROTECTION —

Aihara Ins. Agcy., Aihara-Omatsu-Kakita	250 E. 1st St.	626-9625
Anson Fujioka Agcy., 321 E. 2nd, Suite 500		626-4393 263-1109
Funakoshi Ins. Agcy., 321 E. 2nd St.		626-5275
Hirohata Ins. Agcy., 322 E. Second St.		628-1214 287-8605
Inouye Ins. Agcy., 15092 Sylvanwood Ave., Norwalk		846-5774
Tom T. Ito, 595 N. Lincoln, Pasadena		795-7059 (LA) 681-4411
Minoru 'Nix' Nagata, 1497 Rock Haven, Monterey Park		268-4554
Steve Nakaji, 11964 Washington Place		391-5931 837-9150
Sato Ins. Agcy., 366 E. 1st St.		629-1425 261-6519

Eagle Produce

929-9400 San Pedro St., Los Angeles 625-2101

BONDED COMMISSION MERCHANTS
— WHOLESALE FRUITS AND VEGETABLES —

Nationwide Business and Professional Directory

Your business card placed in each issue here for 25 weeks (a half year) at \$25 per three-lines. Name in larger type counts as two lines. Each additional line at \$6 per line per half-year period

<p>● Greater Los Angeles</p> <p>Asahi International Travel 1111 W. Olympic, Los Angeles 90015 623-6125/29 : Please Call Joe or Gladys U.S.A. - Japan-Worldwide AIR—SEA—LAND—CAR—HOTEL</p> <p>FLOWER VIEW GARDENS #2—New Otani Hotel 110 S. Los Angeles St. LA 90012 Flowers/Gifts/Plants/Deliveries City Wide Mgr Art Ito Jr Call (213) 620-0808</p> <p>NISEI FLORIST In the Heart of Little Tokyo 328 E. 1st St. - 628-5606 Fred Moriguchi Member: Teleflora</p> <p>The PAINT SHOPPE La Mancho Center, 1111 N. Harbor Blvd. Fullerton, Calif. (714) 526-0116</p> <p>YAMATO TRAVEL BUREAU 321 E. 2nd St., Suite 505, L.A. 90012 (213) 624-6021</p>	<p>● Seattle, Wash.</p> <p>IMPERIAL LANES Complete Pro Shop—Restaurant & Lounge 2101-22nd Ave. So. (206) 325-2525</p> <p>KINOMOTO TRAVEL SERVICE Frank Y. Kinomoto 605 S. Jackson St. 622-2342</p> <p>GOLD KEY REAL ESTATE, INC. Homes and Acreage TIM MIYAHARA, Pres. Call Collect: (206) 226-8100</p> <p>BEACON TRAVEL SERVICE, LTD. George A Koda, Owner 2550 Beacon Ave. So. 325-5849</p>
<p>● Watsonville, Calif.</p> <p>Tom Nakase Realty Acreage, Ranches, Homes, Income Tom T. Nakase, Realtor 25 Clifford Ave. (408) 724-6477</p>	<p>● San Jose, Calif.</p> <p>EDWARD T. MORIOKA, Realtor 3170 Williams Rd., San Jose Bus. 246-6606 Res. 371-0442</p>
<p>● The Midwest</p> <p>SUGANO TRAVEL SERVICE 17 E. Ohio St., Chicago, Ill. 60611 944-5444. eve/Sun 784-8517</p>	<p>● Washington, D.C.</p> <p>MASAOKA-ISHIKAWA AND ASSOCIATES, INC. Consultant - Washington Matters 900-17th St NW, Rm 520, 296-4484</p>

(NYCC) for \$42,500 was approved to hire two full-time JAY regional directors for the Midwest-Eastern district and in California (based at Los Angeles) and half-time for the Pacific Northwest Intermountain-Mountain Plains. About 8% of the budget is reserved for JAYS administration and travel.

NYCC members elected Cathy Hironaka of Dayton as chairperson, who succeeded Randy Chin of Berkeley.

The JAYs held its 7th national assembly at the Univ. of Utah campus July 14-17 with about 100 delegates present, most of them being high schoolers.

Programs for the coming biennium will focus on individual development (leadership, college career, cultural awareness), education (multi-media presentations), interorganizational communications and public relations (JAYS pamphlet). #

City employees gala
LOS ANGELES—City Employees Asian American Assn. dinner-dance to honor new officers will be held Sept. 15, 6:30 p.m., at the Hyatt Regency in Broadway Plaza. Benjamin Qun of the Dept. of Water & Power was re-elected president. U.S. District Judge Robert Takasugi will be keynote speaker.

Keiro-kai

SAN JOSE, Calif.—Seniors 75 years or older will be honored by the local Japanese American Senior Service box lunch party on Saturday, Oct. 7, 4-6:30 p.m., at the Buddhist Church Annex. Reservations until Sept. 25 are being accepted at the JACSS Office, 294-2505.

Keiro-City View benefit

LOS ANGELES—Hotel New Otani's ballrooms will have a "Las Vegas" look Aug. 25 for a Nisei Week Casino Night benefit to raise funds for City View Hospital and Keiro Nursing Home. Bella Vista Optimists and eight collegiate groups are co-hosts.

PAC's Washington Office

WASHINGTON—Pacific/Asian Coalition established its Washington Office at 927-15th St NW, Room 812, Washington, D.C. 20005, with Mark Tajima as office coordinator.

Established 1936

Nisei Trading

Appliances - TV - Furniture

NEW ADDRESS:
249 S. San Pedro St.
Los Angeles, Calif. 90012
Tel.: 624-6601



PHOTOMART

Cameras & Photographic Supplies
316 E. 2nd St., Los Angeles
622-3968

Ask for ...

'Cherry Brand'

MUTUAL SUPPLY CO.
1090 Sansome St.
San Francisco, Calif.



STUDIO

318 East First Street
Los Angeles, Calif. 90012
626-5681

Empire Printing Co.

COMMERCIAL and SOCIAL PRINTING
English and Japanese

114 Weller St., Los Angeles 90012 628-7060



Japanese Phototypesetting

TOYO PRINTING CO.

309 So. San Pedro St. Los Angeles 90013
(213) 626-8153

Aloha Plumbing

LIC. #201875
PARTS & SUPPLIES
—Repairs Our Specialty—
1948 S. Grand, Los Angeles
Phone: 749-4371

Nanka Printing

Japanese Phototypesetting

2024 E. First St.
Los Angeles, Calif.
Phone: 268-7835

Shimatsu, Ogata and Kubota Mortuary

911 Venice Blvd.
Los Angeles
749-1449

SEIJI DUKE OGATA
R. YUTAKA KUBOTA

Three Generations of Experience ...

FUKUI Mortuary, Inc.

707 E. Temple St.
Los Angeles 90012
626-0441

Soichi Fukui, President
James Nakagawa, Manager
Nobuo Osumi, Counsellor



HOMES . . . INSURANCE

One of the Largest Selections
2421 W. Jefferson, L.A.
731-2121

JOHN TY SAITO & ASSOCIATES



MARUKYO
Kimono Store

New Otani Hotel & Garden—Arcade 11
110 S. Los Angeles
Los Angeles
628-4369



Complete Home Furnishings

15120 S. Western Ave.
Gardena 324-6444, 321-2123

Mikawaya

Sweet Shop

244 E. 1st St.
Los Angeles MA 8-4935



Pacific Square

America's Newest and Largest Japanese Shopping Center

1600-1638 Redondo Beach Blvd.
Between Normandie & Western Ave.
Gardena, Calif. 90247

WEST MALL

SAN RIO—Gift Gate
SUPER SHEARS — Hair Styling
LAOX — Video and Sound
MASTERS GOLF & GIFTS — Sport Shop
HIRATA'S CAMERA — And Sound
CARROW'S HICKORY CHIP RESTAURANT — Open 24 Hrs
KAWAFUKU RESTAURANT — Oriental Cuisine
OPTOMETRIST — Eye Doctor
MIKAWAYA — Japanese Confectioners
CHATEAU CAKE SHOP — Bakery
JEANS PACIFIC — Sports Wear
TSURUYA — Japanese Cuisine
TOKYO-DO-SHOTEN—Book Store
THE LIVING WORD — Religious Gift Shop
ANN'S BOUTIQUE — Wigs & Dress Store
YAMATO GIFT CENTER — Oriental Gifts
MIDORI'S GIFTS — Hallmark Cards
MORI JEWELERS — Elegant Jewelry
KEN NAKAOKA — Realtor

CENTRAL MALL

MELJI PHARMACY — Drugs and Prescriptions
P. DOTE & CO. — Clothing Merchant
CONTEMPO SHOES — Specialize in Small Sizes
NEW MELJI MARKET — American & Oriental Foods
SINGER FRIEND CO. — Sewing Machines
PACIFIC SQUARE INN — Hotel

EAST MALL

LEAH'S — Women & Children's Fashions
THE PIZZA MACHINE — Fine Pizza & Sandwiches
DAISUKE RAMEN—Japanese Food
MOON'S BEAUTY SALON — Hair Styling
KIKU FLORIST & GIFTS — Flower Shop
GARDENA TRAVEL AGENCY — Air, Sea, Travel Planning
KUNI MATSU-YA — Toy Store
MURATA PEARL CO. — Finest in Pearl Jewelry
SAV BEAUTY SUPPLIES — Retail & Wholesale
TERIYAKI HAWAII — Teri Hawaii

PACIFIC TOWER

MITSUBISHI BANK — Personal & Commercial Accounts
RICOH DEVELOPMENT OF CALIF., Inc. — Offices

HONDA

Continued from Page 5

L.A.'s ... Our motel room was nearly \$50 a night. Parking starts at \$2.50 (and they're going up some more in a couple of weeks). And we didn't crave seeing any Broadway shows as some of the impressive forms of human drama skirmish and dwell on the streets of Greenwich Village, the Garment District, Central Park and Harlem—the Manhattan and Queens we only had time to see trying to get in and out of New York.

But there was a sentimental trip to visit friends near Ossining, where Maryknoll has its headquarters—one was my eighth grade

The feeble tremble before opinion, the foolish defy it, the wise judge it, the skillful direct it.

—MME. JEANNE ROLAND

teacher, Sister Rose Benigna, no longer wearing the gray habit which are not being made as the last one she had just wore out. ... And chatting with onetime PC Holiday Issue helper Brother Theophane, now resting at Maryknoll's nursing facility, made us feel we were back on Hewitt St. here in Los Angeles where he had spent nearly 50 years working with Nisei, especially with Boy Scouts. We hope the feeling was mutual for him. PC readers who remember him will be happy to note he's gained a little and looks well. Wished he had more of mine, the weight that is.

WHAT ALL THIS means is that we had not to worry about putting one issue to bed. The paper was in good hands with the staff we now have. Thank you, Sharon and Colleen; we're going to do this more often. #

LEAA grants Asian group \$250,000

LOS ANGELES—The Law Enforcement Assistance Administration of the federal Justice Dept. awarded a \$250,000 grant effective Aug. 15 to fund two "anti-crime" projects by Service for Asian America Youth, it was announced by Craig Shimabukuro, SAAY director.

To run 18 months, one project will involve Japanese senior citizens crime

prevention and education with a small escort service and the other focusing on Asian Pacific American youth.

For information, call: SAAY, 1106 W. Olympic Blvd., Los Angeles 90015. (213) 742-6817.

Immigration dips

OTTAWA—Only 387 Japanese emigrated to Canada for permanent residence in 1977, the Canadian Immigration Dept. announced. It was even lower than the 1976 total of 474.

TAIPEI & HONG KONG for JACL'ers

Departs Oct. 13 from Tokyo
6 DAYS - \$595

INCLUDES - roundtrip airfare from Tokyo, 3 nights in Hong Kong and 2 nights in Taipei - transfer, baggage tips, hotels, sightseeing, Taipei dinner show, and Hong Kong harbor cruise with dinner.

KOKUSAI INTERNATIONAL TRAVEL, INC.
321 E. 2nd St., Los Angeles, CA 90012
213/626-5284

The 1978 JACL TRAVEL PROGRAM

Sponsored by the National Japanese American Citizens League

Open to All Bonafide JACL Members

Group Flights to Japan

Certain flights have local administrators as listed below.

Via JAL 747/GA100—Round Trip Fare: \$564*

Group No.	Departs from	Dates
14—Los Angeles		Sep 5-25
15—San Francisco		Sep 25-Oct 16
Tad Hirota, 1447 Ada St., Berkeley, Ca 94702 (415) 526-8626		
17—San Francisco		Oct 3-27
Tom Okubo, 1121 Lake Glen Way, Sac'to, Ca 95822 (916) 422-8749		
18—San Francisco		Oct. 2-23 Full
Grant Shimizu, 724 N 1st St, San Jose, Ca 95112 (408) 297-2088		
21—San Francisco		Oct 16-Nov 6
24—San Francisco		Dec 20-Jan 9

Via PanAm 747/GA100—Round Trip Fare: \$564*

13—Los Angeles		Aug 12-Sep 2
17A—San Francisco		Oct 3-27 Full
Tom Okubo, 1121 Lake Glen Way, Sacramento, Ca 95822 (916) 422-8749		
20—Los Angeles		Oct-1-21 Full
22—L.A./Honolulu stopover		Oct 16-Nov 6

Via JAL Charter—Round Trip Fare: \$599**

16—Chicago (Revised Dates)		Oct 1-22
Frank Sakamoto, 5423 N Clark St, Chicago, Il 60640 (312) 561-5105		

Tokyo Arrival & Departure Packages

(Because of the monetary fluctuation, the prices are quoted in yen.)

ARRIVAL: ¥12,000 per person Sgl rm supp: ¥4,560

Arrive at NEW International Airport (NARITA). After the entry process, passenger will be greeted and transferred to a hotel in Tokyo.

EXTENSION: ¥6,560 per night Two night maximum FOR EITHER ARRIVAL OR DEPARTURE

DEPARTURE: ¥12,000 per person Sgl rm supp: ¥4,560

Hotel accommodations for one night, transfer by motorcoach from hotel to NEW International Airport (NARITA).

For further information or reservation, please consult your local JACL Authorized Retail Travel Agent or Japan Travel Bureau International.

ORIENTATION MEETINGS

LOS ANGELES—2nd Tuesdays, 7 p.m. Calif First Bank, 120 S San Pedro St. For info call Akira Ohno (213-477-7490).

SAN FRANCISCO—Third Thursdays, 7 p.m., Mas Satow Bldg., 1765 Sutter St. For info, call Yuki Fuchigami (415-921-5225).

GENERAL INFORMATION

* Air fare (eff Aug 1, 1977) includes round trip, \$3 airport departure tax, and \$20 JACL administrative fee. Adult and child seats same price on any flight; infants 2 years old, 10% of applicable regular fare. ** Charter price includes round trip airfare, tax, JACL administrative fee and may vary depending on number of passengers. All fares, dates, times subject to change. If there are any questions regarding the Nat'l JACL Travel Committee policies or decisions, write or call Yuki Fuchigami, Nat'l JACL Hq, 1765 Sutter, San Francisco, Ca 94115 (415-921-5225)

Something different ...

22-day Europe Autumn Tour

HOLLAND • GERMANY • SWITZERLAND
ITALY • FRANCE • ENGLAND

October 2 — November 3, 1978

\$2,225 per Person

FOR INFORMATION, CONTACT

MIKE IWATSUBO
1417 Kern St.
Fresno, Ca 93706
(209) 485-2460

TOM OKUBO
P.O. Box 22386
Sacramento, Ca 95822
(916) 422-8749

肉のおみやげ 専門店 IT'S NOT FROZEN

FRESH BEEF TO JAPAN FROM HENRY VIII

HENRY VIII proudly offers FRESH BEEF, SALAME, and BEEF JERKY for very popular gifts to Japan. Please try it yourself once!

- ★ Certified by the USDA for easy clearance through Japanese Customs.
- ★ Delivery to JAL counter at Airport on departure date.
- ★ You may order by using the form supplied below or order by phone up to the morning of departure. (415) 668-1344.

Check items listed below for orders.

1 New York Cut 5 L.B. \$40.00 \$
2 Filet Mignon 5 L.B. \$40.00 \$
3 N.Y. 2 1/2 lb & Fil 2 1/2 lb 5 L.B. \$40.00 \$
4 Hickory Smoked Ham 6 L.B. \$35.00 \$
5 Italian Dry Salame 13oz x 10 \$30.00 \$
6 Pemmican Beef Jerky 24 oz \$17.00 \$
7 Pemmican Beef Jerky 12 oz x 3 \$30.00 \$

TOTAL AMOUNT \$
(NAME) (PHONE)
(ADDRESS)
(DEPARTURE DATE) (GROUP NO.)

Henry VIII Prime Rib 3815 GEARY BLVD. S.F. CA. 94118 (415)668-1344

Most Appreciated Omiyage in Japan

SIZZLE BEEF

PREMIUM QUALITY STEAKS / Packed in Blue Ice Box

FILET MIGNON	5 lb.	16 pcs.	40.00
NEW YORK CUT	5 lb.	10 pcs.	40.00
NEW YORK CUT	4 lb.	8 pcs.	32.00
TOP SIRLOIN	4 lb.	11 pcs.	28.00
BEEF JERKY	9 1/2 oz.	Vacuum Pack	8.00
BEEF JERKY	5 oz.	Vacuum Pack	4.50

Acomo USA, 312 E. 1st St., Rm. 309, Los Angeles, Ca 90012 : (213) 629-1271, 283-9905 (eve)

Certified by the U.S.D.A. for easy clearance through Japanese Customs. Delivery to Los Angeles International Airport at check-in counter on departure date. Please order by phone at least a week before departure.

1978 National JACL Authorized Retail Travel Agencies

Changes through July 1.	1978 National JACL Authorized Retail Travel Agencies				
Pacific Northwest District	Azumano Travel Service Geo. Azumano, Jim Iwasaki 400 S.W. Fourth Avenue Portland, OR 97204 (503) 223-6245	Beacon Travel Service George Koda 2550 Beacon Seattle, WA 98144 (206) 325-5849	Kawaguchi Travel Service Miki Kawaguchi 711-3rd Ave., Suite 300 Seattle, WA 98104 (206) 622-5520	No. Calif.-W. Nevada District	Aki Travel Service Kaz Kataoka 1730 Geary Street San Francisco, CA 94115 (415) 567-1114
East West Travel Victor Iwamoto 391 Sutter Street San Francisco, CA 94108 (415) 398-5777	Horizon Travel Service, Inc. Pearl Okamoto 1875 S. Bascom Ave. Campbell, CA 95008	Japan American Travel Tom Kobuchi 25B World Trade Center San Francisco, Ca 94111 (415) 781-8744	Kintetsu Int'l Express Ich Taniguchi 1737 Post Street San Francisco, CA 94115 (415) 992-7171/7172	Kosakura Tours & Travel M Kosakura/K Imamura 530 Bush St San Francisco, Ca 94108 (415) 956-4300	Miyamoto Travel Service Jerry Miyamoto 2401 Fifteenth Street Sacramento, CA 95818 (916) 441-1020
Monterey Travel Agency Dennis Garrison 446 Pacific St Monterey, Ca 93940 (408) 268-6683	Nippon Express, USA Henry Oe 39 Geary St San Francisco, Ca 94108 (415) 982-4965	Sakura Travel Bureau Jim Nakada 511 Second Avenue San Mateo, CA 94401 (415) 342-7494	Tanaka Travel Service Frank or Edith Tanaka 441 O'Farrell St San Francisco, Ca 94108 (415) 474-3900	Travel Planners Clark Taketa 2025 Gateway Place #280 San Jose, CA 95110 (408) 287-5220	Yamahiro's Travel Service Ken Yamahiro 2451 Grove Street Berkeley, CA 94704 (415) 845-1977
Central Cal District	Mikami & Co Travel Service 814 E. Street Fresno, CA 93706 (209) 268-6683	Pacific Southwest District	Asia Travel Bureau Kazuo Tsuboi 102 S. San Pedro Street Los Angeles, CA 90012 (213) 628-3235	Classic Travel Service Joanne Matsubayashi 1601 W. Redondo Beach Gardena, CA 90247 (213) 532-3171	5th Ave. Travel & Tours Tanya Sands 7051 Fifth Avenue Scottsdale, Arizona 85251 (602) 949-1919.
Gardena Travel Agency Toshi Otsu Pacific Square No. 10 1610 W. Redondo Beach Gardena/323-3440	Int'l Holiday Tour & Travel 12792 Valley View St. C-2 Garden Grove, Ca 92645 Nanami Minato George Gardena/323-3440	Kokusai Int'l Travel Willy Kai 321 E. Second Street Los Angeles, CA 90012 (213) 626-5284	Mitsuline Travel Service Hiromichi Nakagaki 345 E. 2nd St. Los Angeles 90012 (213) 628-3235	Monterey Park Travel Les Kurakazu 255 E. Pomona Blvd. Monterey Park, CA 91754 (213) 721-3990	New Orient Express Giro Takahashi 330 E. 2nd St., Suite 201 Los Angeles, CA 90012 (213) 624-1244
South Bay Travel Center John Dunkle P.O. Box 295 National City, CA 92050 (714) 474-2206	Travel Center Misa Miller 709 "E" St San Diego, Ca 92101	Intermountain District	Caldwell Travel Service Gene Betts P.O. Box 638 Caldwell, Idaho 83605 (208) 459-0889	Iseri Travel Agency Jan or George Iseri P.O. Box 100 Ontario, OR 97914 (503) 889-6488	Ogden Travel Ctr, Inc. Zack Stephens 440-22nd St. Ogden, Ut 84401 (801) 399-5506
Midwest District	Sugano Travel Service Frank T. Sugano 17 East Ohio Street Chicago, Ill. 60611 (312) 944-5444	Yamada Travel Service Richard H. Yamada 812 North Clark Street Chicago, Ill. 60610 (312) 944-2730	Eastern District	Macpherson Travel Bureau Jean Furukawa 500 Fifth Ave New York, NY 10036 (212) 354-5555	New York Travel Service Stanley Okada 551-5th Ave. New York, N.Y. 10017 (212) 687-7983

Information Coupon

Mail to any JACL-authorized travel agent, chapter travel chairperson or president, JACL Regional Office or to:

National JACL Travel
1765 Sutter St., San Francisco, Calif. 94115

Send me information regarding 1978 Nat'l JACL Flights, especially Group # _____

Name _____
Address _____
City, State, Zip _____
Day Phone _____ Chapter _____

If you are moving, give us 3 week's advance notice. Clip our entire address label "box". Write in new address and effective date.

Effective Date _____
New Address _____
City, State, Zip _____
Apt. _____

No. 2007
PACIFIC CITIZEN
355 E. 1st St., Rm. 307, Los Angeles, Ca. 90012