

pc's people

● The Arts

St. Louis JACler Carol Frumhoff mounted a unique Japanese needlepoint (Rozashi) exhibit at Craft Alliance's William Stix Friedman Gallery in University City, Mo. It was on display for a month from Feb. 9. She also authored an article on the "Imperial Household" hobby in the Nov. 1977 issue of "The Flying Needle", magazine of the National Standards Council of American Embroiders.

Curtis Choy, a soundperson and co-founder of Chonk Moonhunter Productions has been awarded a \$10,000 project grant from the American Film Institute. He will begin immediate production on a documentary "Manongs: Tenants of the I-Hotel." Fellow filmmakers include Christopher Chow, Emiko Omori and Debbie Gee.

● Business

Dr. Yonekazu Abe, a past president of the San Bernardino Rotary Club and active Riverside JACler, will accompany five local businessmen and professionals to Japan on a Rotary Foundation exchange project. During the five week exchange, the group will study the economic, social and cultural characteristics of Japan. A team is comprised of five non-Rotarians, between ages 25 and 35. Abe will serve as the district governor



Wendy trying regain sense of freedom, her niche as an artist

SAN FRANCISCO—Wendy Yoshimura, the once obscure artist who was propelled to notoriety through her connections with Patricia Hearst, is trying to sort out the question marks plaguing her future.

"It's hard to make long-range plans for a job and lasting relationships with this cloud hanging over my head," she told the San Francisco Examiner on the anniversary of Hearst's kidnapping in February, 1974.

Yoshimura, 35, has been free on \$50,000 bail, pending an appeal since a January 1977 conviction on explosive and weapon-possession charges.

Then hiding from charges of having what police called a "bomb factory" in Berkeley, Yoshimura and Hearst were arrested in September 1975.

"On the surface, my life seems normal now," she said. "I try not to think about what's going to happen to me, about the appeal. If I did, it would only block my efforts to put the pieces of my life back together after so much trauma and chaos."

Trying to put the past behind her has been difficult, she said, because "people only think of me as Patty's roommate and not as an artist."

"I'll fill out an application and people will see my name and raise their eyebrows a little," she said.

"I'm not in jail doing time and I'm not involved in a trial, but mentally I don't feel normal or free. A normal life means all the regular things to me—a fulltime job, maybe marriage and children, time to relax and reflect.

"But more, it means having a sense of freedom in my head," she continued, "which is something I haven't got right now."

Yoshimura was sentenced to state prison for up to 15 years after she was convicted of possessing a machine gun, explosives and various materials.

The cache was found in a garage she had rented under an assumed name and police said she was part of a terrorist conspiracy.

Enomoto sees need for more prisons

SAN DIEGO, Calif. — The Brown Administration wants an emergency appropriation of more than \$1 million from the legislature to help curb drugs used in prisons and to beef up intelligence gathering on prison gangs, Jerry Enomoto, director of the State Department of Corrections, disclosed recently.

Enomoto said the money will be used to buy an "emit machine" for each of the state's 12 prisons to randomly check inmates for drug use.

Noting increasing prison populations will add 7,000 inmates to the state system by 1983, Enomoto said new data is being prepared to substantiate the need for more prisons. "As I talk to people around the state, I hear more and more people want more criminals locked up," he said, "but if we talk about putting a prison near them, they back off."

representative. He is also chairman of World Community Service for Rotary District 533, which includes San Bernardino and Riverside counties.

● Courtroom

Yasuo Yoshida, 51, of Los Angeles, was indicted with six other Mattel Toys, Inc. officials by the federal grand jury for allegedly falsifying records to boost the value of company stock. Yoshida, a former Mattel vice president, was named for one count in the indictment. Defendants, including Mattel co-founder Ruth Handler, were free on personal recognizance bonds. The indictment charged Mrs. Handler with reporting \$10 million worth of non-existent business for Mattel within five years.

● Education

Judith Kaya, a fifth grade teacher at Moanalua Elementary School was

Continued on Page 11

SAVE WITH US

AND GET FREE LIFE SAVINGS INSURANCE COVERING YOUR SHARE BALANCE UP TO \$2000.

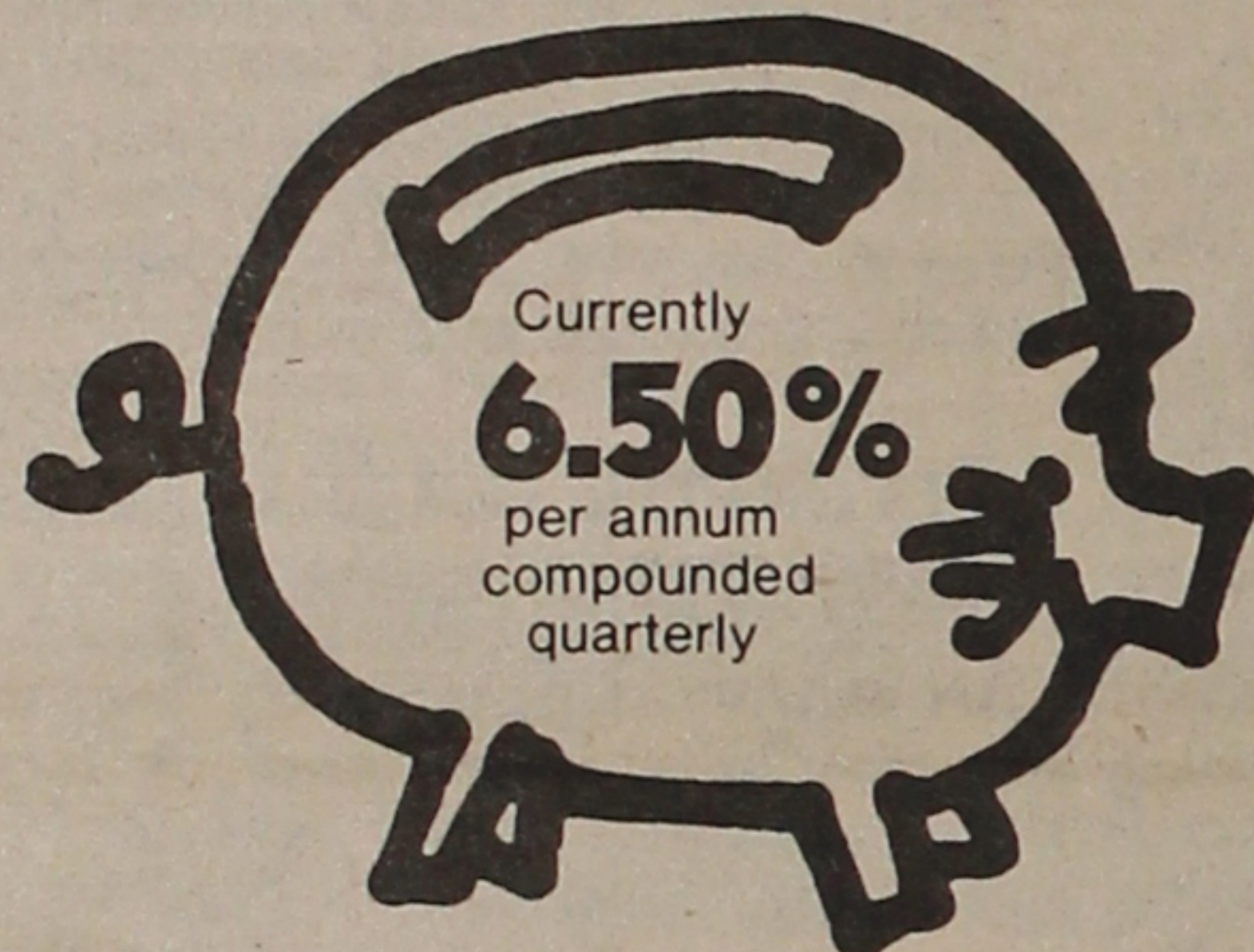

National JACL Credit Union

PO Box 1721 Borrow up to \$3000
Salt Lake City, Utah 84110 on your signature
Telephone (801) 355-8040 to qualified borrowers.

YEAR END TAX PLANNING IRA and KEOGH

PLANS FOR BOTH INDIVIDUALS AND SELF-EMPLOYED

If you work for someone and are not covered by a qualified retirement plan — or are self-employed Merit Savings has a plan to help you retire with greater financial independence taking full advantage of tax benefits enjoyed by corporations and other large companies. This year, a SPOUSES IRA has been approved. A SPOUSES IRA is an alternative account which an employed IRA participant can establish for a non-employed

spouse, who has received no wages during the year. Generally, two separate IRA accounts are maintained. Contributions up to \$1,750 or 15% of the working spouse's compensation, whichever is less, are permitted. The amount contributed should be equally divided between your account and that of your spouse.

For example, a contribution of \$1,750 would require that \$875 be deposited to each account.

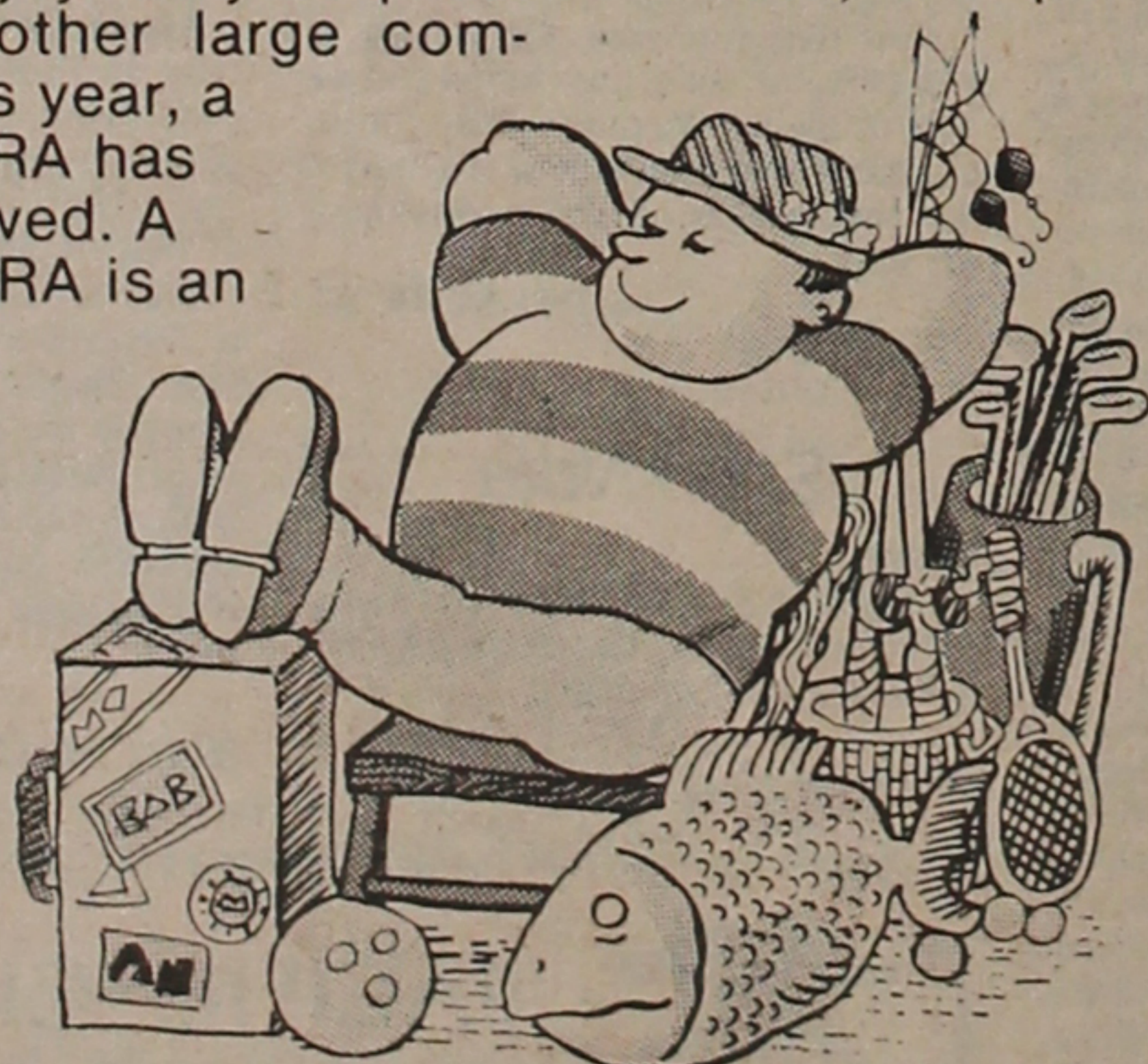

IRAとは勤めている方で現在加入されていない個人が年間収入の15%又は\$1,500.00のいずれか少ない方の金額を積立てることができる退職年金制度です。又、このプランは税金控除になるという特典があり配偶者でも加入することが出来ます。詳しいことは各支店で御問い合わせ下さい。

Let us help you plan for tomorrow. Please call Merit Savings Retirement Dept.

MERIT SAVINGS AND LOAN ASSOCIATION

MAIN OFFICE (213) 624-7434 · TORRANCE (213) 327-9301 · MONTEREY PARK (213) 266-3011



The Silver Certificate Account

To help commemorate our 25 years of service to California, Sumitomo is offering the Silver Anniversary Certificate Account. \$1,000 or more in this one-year Time Certificate of Deposit earns 6%* per annum and provides the following benefits...

- Checking account—no monthly service charge
- Customer new car loan rate
- Postage paid bank-by-mail
- Silver Certificate identification card
- A very special anniversary gift

*FDIC regulations impose substantial interest penalties upon premature withdrawals.

The Sumitomo Bank of California

Member FDIC

The Mitsubishi Bank of California

Member FDIC



Little Tokyo Office

321 East Second St., Los Angeles, Calif. 90012

(213) 680-2650

"Each customer I meet is a challenge..."

"As a customer service representative, I meet many kinds of people, both old and young. When they come to me with a banking problem, it makes me happy when I can introduce them to one of our services that suits their needs perfectly."

Alice Nishimoto is just one of 3,500 employees at California First. But the attitude she brings to her job is one we hope all our employees share.

California First, the former Bank of Tokyo of California, is now a statewide bank with over 100 offices.

Meet the people at California First.

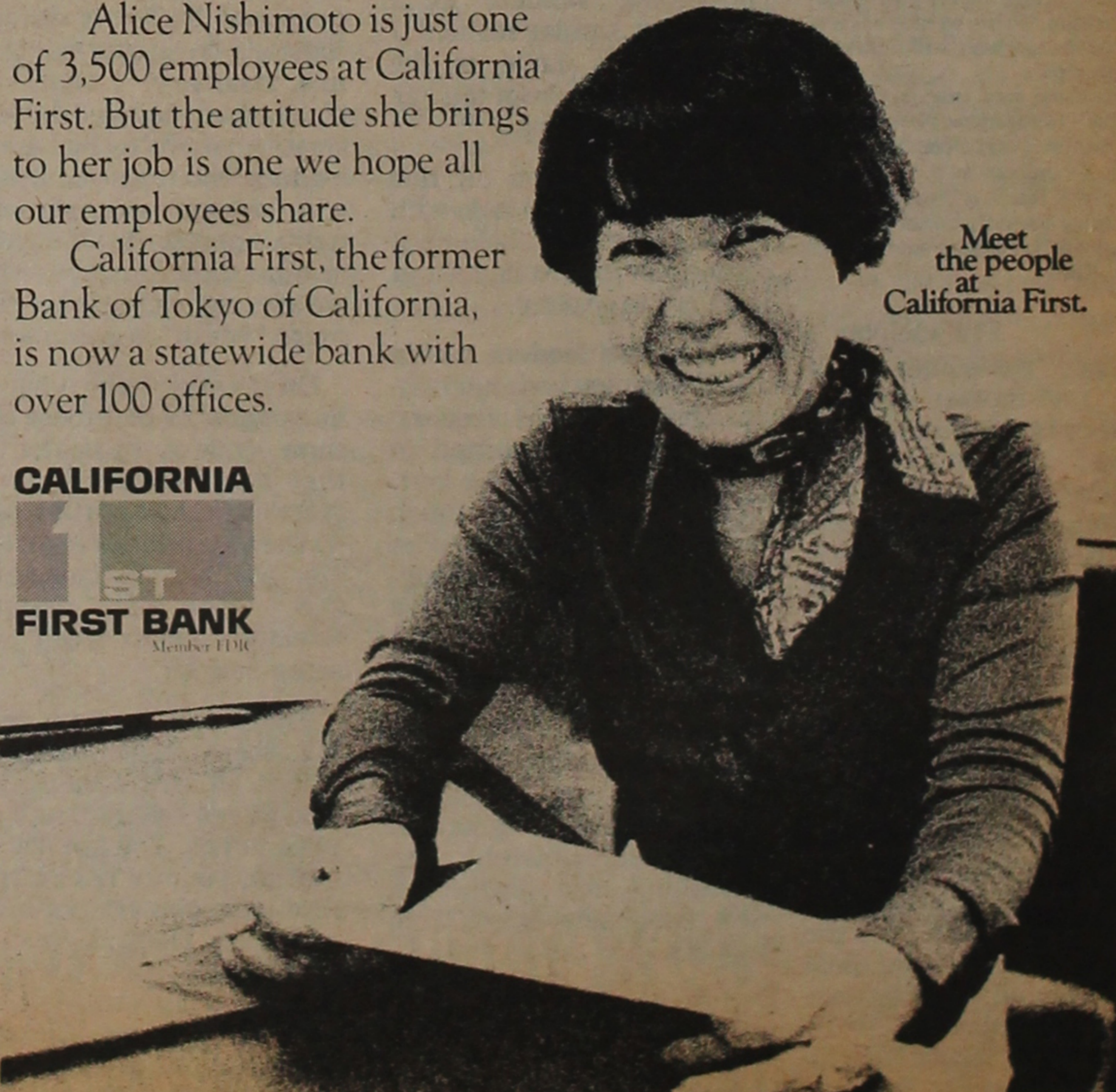

CONVENTION CORNER

Double-Fault is a Four-Letter Word

By **ART MIYAZAKI**

Salt Lake City

Rummaging through corners that hadn't seen daylight since Laver beat Newcombe, you scrounge amongst the rubble you had two summers ago, but despite these major obstacles, you find what you've been looking for ...

Broken string there, loose grip here—no major thing. Nothing that can't be fixed with a quick trip to the sport

Arthur M Miyazaki is the tennis tournament director for the 1978 National JACL Convention.

shop. Finally, with your new Keds, a pair of ugly checkered bermuda shorts and your favorite work shirt on you venture forth to conquer worlds where Borg, Connors and Vilas reign.

Once you've refound that wicked forehead that decimated your little sister, who vowed revenge and a rematch once the cast came off her leg, you decide your tournament touch and go about looking for that match you might have a chance of winning. I have a place to go!

Some of the competition will be tough and some will

be easy. It all depends on which bracket you enter. You need not worry for there is a division for everyone.

What am I talking about? It's the tennis tournament being held in conjunction with the National JACL Convention in Salt Lake City. The first day of play is July 17, which is just before the start of the General meetings. For those who wish some extra practice time the tournament director will help arrange to find courts to hit on. So plan to come early and get ready. Wimbledon is a service ace away. □

Seattle Japanese Hall being remodeled

TOKYO—"Having worked in Seattle for more than 10 years, many people there are backing my efforts to reconstruct the Nippon-kan Hall in that city. However, I have found it difficult to obtain monetary contributions from them for financing the project," said Prof. Richard McKinnon.

The 55-year-old professor at the Univ. of Washington,

JACCC head says \$2,000,000 raised

LOS ANGELES—Grand total raised to date is over \$2,000,000 for the Japanese American Cultural and Community Center, it was announced by president George Doizaki after three more state-chartered Japanese banks together pledged \$15,000.

First payment of \$5,000 was forwarded by Tatsumi Iwata of Japan California Bank, Arata Itoh of Mitsui Bank of California, and Tsuneo Fujita of Sanwa Bank of California.

Other banks have been generous as well, Doizaki noted. Tokai Bank of California recently donated \$10,000; Mitsubishi Bank of California completed its \$10,000; while California First Bank and the Sumitomo Bank of California raised their pledges to \$25,000 each. □

who came to Japan to lecture at the Arts Department of Nihon University, has been busy in raising money for the reconstruction here. He has set the target at about ¥50,000,000.

The Nippon-kan Hall was built in 1909 by Japanese residents in Seattle as a place where various cultural aspects of their native land could be presented, since many Japanese lived there at that time.

In prewar years, many Kabuki troupes from Japan staged performances at the hall, and Japanese opera singers, Tamaki Miura and Yoshie Fujiwara also sang there.

During the war, the cultural activities by Japanese Americans in the city died out, and the hall has remained unused ever since.

Eight years ago, the Nippon-kan Hall was bought by a Seattle architect. But because of its old age, the hall is on the verge of collapse. Hence, Prof. McKinnon, in consultation with the new owner, decided to reconstruct the hall, with the work scheduled to start this year.

Jr. Miss pageant MOSCOW, Idaho—Jacque Tominaga of Snake River High School, Blackfoot, was chosen third runner-up in the state Junior Miss Pageant held here recently.

Prof. McKinnon said that in the future he would like to transform the district around the hall into something like a Japanese village, by moving old Japanese houses, which are dying out in this country, to the area.

Born in Otaru City, Hokkaido, Prof. McKinnon until his graduation from a senior high school under the old Japanese educational system, had studied at Japanese schools. He graduated from Harvard University. His specialty is Japanese art. □

Census Bureau post in L.A. offered

LOS ANGELES — The regional U.S. Census Bureau is seeking a community services specialist to work in the central city area (\$9,959 and up) from April. Filing deadline is Mar. 15. For details, write to C. Michael Long, regional director, Bureau of the Census, 11777 San Vicente Blvd., Los Angeles 90049. □

Buffet dinner set for Bob Matsui

LOS ANGELES—Sacramento Councilman Robert T. Matsui, candidate for the Congress from the Third District, will be honored at a bipartisan buffet dinner at the International Club of the World Trade Center on Friday, March 10, 6 p.m., according to France Yokoyama, chairman.

Tickets are \$5 per person. For reservations, call:

France Yokoyama, 662-4954; Kats Kunitsugu, 628-2725; Betty Yumori, 272-3151 ext. 306; Soichi Fukui, 626-0441; or Ed Kakita, 485-1080. □

Dance classes set

SAN FRANCISCO — The Asian American Dance Collective is offering a full slate of classes, including a Brazilian Caribbean class currently being taught by Adela Chu Monday nights at 8:30. Other sessions to be held are: beginning afro jazz, Michele Wong, Tuesdays at 6:30 p.m. from March 14-May 9; intermediate afro jazz, Wong, Fridays at 6 p.m.; and beginning modern jazz, Bessie Mar, Wednesday at 7:30 p.m. from March 1 to April 5. For more information, write AADC, 1230 Grant Ave., San Francisco 94133 or call 552-0467.

442 dance benefit scheduled March 25

LOS ANGELES—The 442nd Veterans Assn. will host a spring dance Mar. 25 at Culver City Veterans Memorial Auditorium to raise funds to help remodel its 442nd Memorial Hall and to veterans hospitals and Keiro Nursing Home.

Robert Morris' 15-piece "Summer of '42" band will

Asian American films scheduled

SAN FRANCISCO — A collection of new and vintage films with an Asian American slant will be shown at Intersect, 756 Union, on two succeeding Mondays, Mar. 6 and 13, at 8 p.m.

The Hollywood stereotype with playwright Frank Chin as guest speaker is the theme of the first night. The modern consciousness of Asian Americans will be shown the second week, leading with "Wendy ... Uh ... What's Her Name" produced by Christopher Chow in 1976. □

play, according to dance chairman Ken Yamaki (292-3071). Tickets at \$7 per person may be secured from:

Mike Takamine 822-6088; Lloyd Seki 935-3027; Chick Furuye 299-7070; Buddy Mamiya 323-0364; Dick Shinto 721-8141; Monte Fujita 684-0012; and Dr Richard Kumashiro (714) 846-1459.

'Soul Shall Dance' returns on stage

LOS ANGELES —Wakako Yamauchi's highly-acclaimed "And the Soul Shall Dance" will be presented as a special production of the East West Players March 17.

Recently shown on KCET's Hollywood Television Theater and recipient of four Critic Circle nominations, this new production will again be directed by Mako and Alberto Isaac. Cast includes:

Susan Inouye, Jim Ishida, Mimosa Iwamatsu, Pat Li, J. Maseras Pepito and Yuki Shimoda. □

WAO dinner-dance

LOS ANGELES—We Are One's 10th annual installation dinner-dance will be held at Sheraton-Airport Hotel on Mar. 18

ATTENTION

Central California JACL Members

To meet today's rising health care costs

APPLY NOW

for Major Medical Protection

BEFORE YOU PAY FOR YOUR CURRENT MEDICAL COVERAGE, CHECK OUR LIBERAL BENEFITS AND LOW RATES.

Maximum Limit	\$300,000.00
Maximum Room Rate	\$80 per day
Co-Insurance	80/20
Deductible	\$50 per claim

QUARTERLY RATES

Male member	43.20	Member plus 1	91.80
Female member	54.00	Family	118.80

APPROVED and RECOMMENDED

by the

JACL Central California District Council

Capitol Life's Major Med Health Plan has been in effect in Central California continuously for over TWELVE YEARS. The plan has been working smoothly and efficiently. Claim service has been FAST and FAIR, with NO DELAY or RED TAPE.

Written and serviced by your own fellow members and Community leaders who are genuinely interested in your personal welfare.

WE URGE YOU TO CALL NOW

Hiro Kusakai, Fresno	(209) 485-3674
Taro "Kat" Katagiri, Fresno	(209) 485-3674
Kaz Komoto, Sanger	(209) 875-3705
Tom Shimasaki, Lindsay	(209) 562-2166
John Niizawa, Fresno	(209) 255-8229
Ed Yano, Reedley	(209) 638-4533
Yoichi Katayama, Parlier	(209) 875-5689

Underwritten by Capitol Life Insurance Co., Denver, Colo.

ADMINISTERED BY

Chinn-Edwards Insurance Agency
2811 Wilshire Blvd., Suite 770
Santa Monica, Calif. 90403 (213) 829-4727



Finest Japanese Cuisine - Open Daily
Tatami Room Cocktails

EIGIKU

314 East First Street, Los Angeles • (213) 629-3029

DENTAL INSURANCE

DENTIST OF YOUR CHOICE

Anywhere in California

Benefits paid at 80%

Diagnostic & preventative - no deductible
Restorative, oral surgery - \$50 deductible
Prosthetics at 50% - \$50 deductible
Maximum allowance - \$1,000 per year

CANCER INSURANCE

California Only

Do you know the 7 CANCER WARNING SIGNALS?

Send for free brochure with information on CANCER facts and insurance that helps pay for the high cost of medical care. Benefits paid regardless of other insurance.

NO AGE LIMIT NO PHYSICAL EXAMINATION
PREMIUMS ARE LOW! LOW! LOW

For brochure call: **Ben T. Tsuchimoto**
(415) 752-7392
Or Mail Coupon To:
642 - 19th Ave., San Francisco, CA 94121

Cancer _____ Dental _____

Name _____

Address _____

Zip _____

Phone Area Code _____

JACL Chapter-Sponsored Insurance

Endorsed by Pacific Southwest District Council

New and Improved Group Medical Insurance, Includes Life Insurance for JACL Members

CONTACT LISTED BROKERS BELOW

LOS ANGELES	
Funakoshi Ins Agy	Art S Nishisako
Edward Matsuda	Tsuneishi Ins Agy
Saburo Shimada	Yamato Ins Svc
Kamiya Ins Agy	
ORANGE COUNTY	
Ken Ige	Mack Miyazaki
James Seippel	Ken Uyesugi
MONTEREY PARK	
Ogino Ins Agy	George I Yamate
Dennis Kunisaki	Takuo Endo
GARDENA VALLEY	
Jeff K Ogata	Sugino-Mamiya Ins
Stuart Tsujimoto	George J Ono
WEST LOS ANGELES	
Arnold T Maeda	Steve Nakaji
DOWNEY —Ken Uyetake	773-2853
SAN FERNANDO VALLEY —Hiroshi Shimizu	463-4161
PASADENA —Toshio Kumamoto	793-7195
SAN DIEGO —Ben Honda	277-8082

pc's people

Continued from Page 3

selected Hawaii's Teacher of the Year for 1978) and now becomes eligible for the 1979 National Teacher of the Year. An active participant in student affairs, she organized a student council and helped students write a constitution and student handbook.

Sen. Daniel Inouye received a standing ovation after telling 600 delegates at the 20th annual convention of the state Association of Hawaiian Civic Clubs that teaching Hawaiian history in public schools is more important than the issues of Kahoolawe or reparation. "You must convince the young Hawaiian that he was not born a failure," he said. "That's very important." The senator blamed both Republicans and Democrats for the failure in teaching history and culture to young Hawaiians. For more than 20 years, he said, politicians have used the "lame" excuse of lacking funds and teaching to provide courses.

Government

Because he disagrees with Gov. George Ariyoshi's support of the death penalty for certain crimes, deputy director Masaru Oshiro of the State's Dept. of Social Services and Housing resigned Jan. 31 to openly oppose reinstatement of the death penalty in Hawaii. The Honolulu Advertiser, in its Feb. 1 editorial, said it was "a sad commentary on our times and our society when a respected public official feels compelled to resign to oppose reinstatement of the death penalty". Hawaii has been

without the death penalty since 1957.

David Takashima was appointed by Assemblyman Floyd Mori as associate consultant to the Joint Committee to Oversee Agriculture Labor Relations Board in Sacramento, chaired by the Pleasanton Democrat. Last fall, the onetime JACL youth intern of San Diego had been the Assemblyman's legislative intern ... Robert Nakamoto was commended at the Tenth National Conference on Information Systems held in Phoenix. An acting assistant director of information systems, Health Care Financing Administration, HEW, he was recognized for 10 years of outstanding leadership in developing public welfare management information systems ... One of the few Nikkei serving in the U.S. Coast Guard is Brett Watanabe, 27, son of Mr. and Mrs. Taul Watanabe of Bellevue, Wash. Watanabe is a graduate of Willamette University in Salem, Oregon and is currently serving in his third assignment in the Coast Guard Commandant Division, Washington D.C. The four-year veteran previously served in the 13th CG District in Seattle and aboard the "White Fish", a 133-foot buoy tender in Astoria, Ore.

Honors

Katsumi Tokunaga of San Jose, a Golden Gate agency manager of Franklin Life Insurance Co., has been awarded an unprecedented third consecutive "Man of the Year" award by the company. His 1977 personal production led all company agents in the state again as well as in the western U.S. region. He was given a 35-year

service pin and an engraved pen set ... Nanka Hiroshima Kenjin-kai awarded five scholarships to recent high school graduates. They are: Jane Nakamoto, daughter of Mr. and Mrs. Kenichi Nakamoto of San Gabriel; Herbert Yamano, son of Mr. and Mrs. Masaharu Yamano of Corona; John Yamano, son of Mr. and Mrs. John Yamano of Corona; Jane Sawada, daughter of Mr. and Mrs. Toshio Sawada of Stanton; and Arline Nakanishi, daughter of Mr. and Mrs. Yasuhei Nakanishi of San Gabriel.



Christine Nagasaka

Christine Nagasaka, a senior at Redlands (Calif.) High School, won

the annual Teen Citizen contest sponsored by the Junior Women of the Contemporary club. Nagasaka received a certificate and \$25 savings bond and will now be eligible to compete at the district level. An active school leader, Nagasaka holds two full-time positions at Redlands as the yearbook editor and ASB Commissioner of Pep and Assemblies. She maintains a high B average and plans to major in social ecology at UC Irvine. After college, she hopes to attend law school. Nagasaka is the daughter of Mrs. Joanne Nagasaka, who hails from Idaho.

The So. Calif. Japan America Society's Victor Carter award was presented to Katsuma Mukaeda for his 66 years of continuous membership in the organization. ... Stephanie Ann Lee, 21, a coed at San Francisco City College, was crowned Miss Chinatown USA during festivities ushering in the Year of the Horse. Lee, 5-4, 112 pounds, was chosen from a field of 14 contestants. Her court includes: Sally Chan, 20, Miss Chinatown San Francisco; Donna Kay Leung, 23, Hackensack, N.J., first princess and Miss Chinese Chamber of Commerce; Mary Cho, 19, San Francisco, second princess; Loretta May Chang, 21, San Francisco, third princess; Lai Lee, 19, Detroit, fourth princess; and Helen Yee, 26, of Phoenix, Miss Talent.

Media

Ellyn Iwaoka was promoted to coordinator of the community relations and editorial departments of Newsradio 78—WBBM Chicago.

Sharon Noguchi, reporter for the Palo Alto Times, recently covered the Mountain View School District trustees meeting where the school superintendent was fired effective June 30.

TV personality Mario Machado was honored by the L.A. City Employees Asian American Assn. for his outstanding service to the community at a Chinese New Year's dinner. Machado has been a professional broadcaster since 1967. He is best known from his work as co-host of KNXT-TV's Noontime show.

Military

Military Intelligence Service Club of Southern California installed Sho Nomura, a CBI theater veteran, of Sierra Madre as president, succeeding Koichi Shibuya. MIS Club, c/o 707 E. Temple St., Los Angeles 90012, is accepting contributions from friends to assist in writing the "Yankee Samurai", title of a book about the MIS being written by Joseph Harrington. Club members have presented \$600 to date.

Sports

"I had only been hoping to win about four matches. I myself was sur-

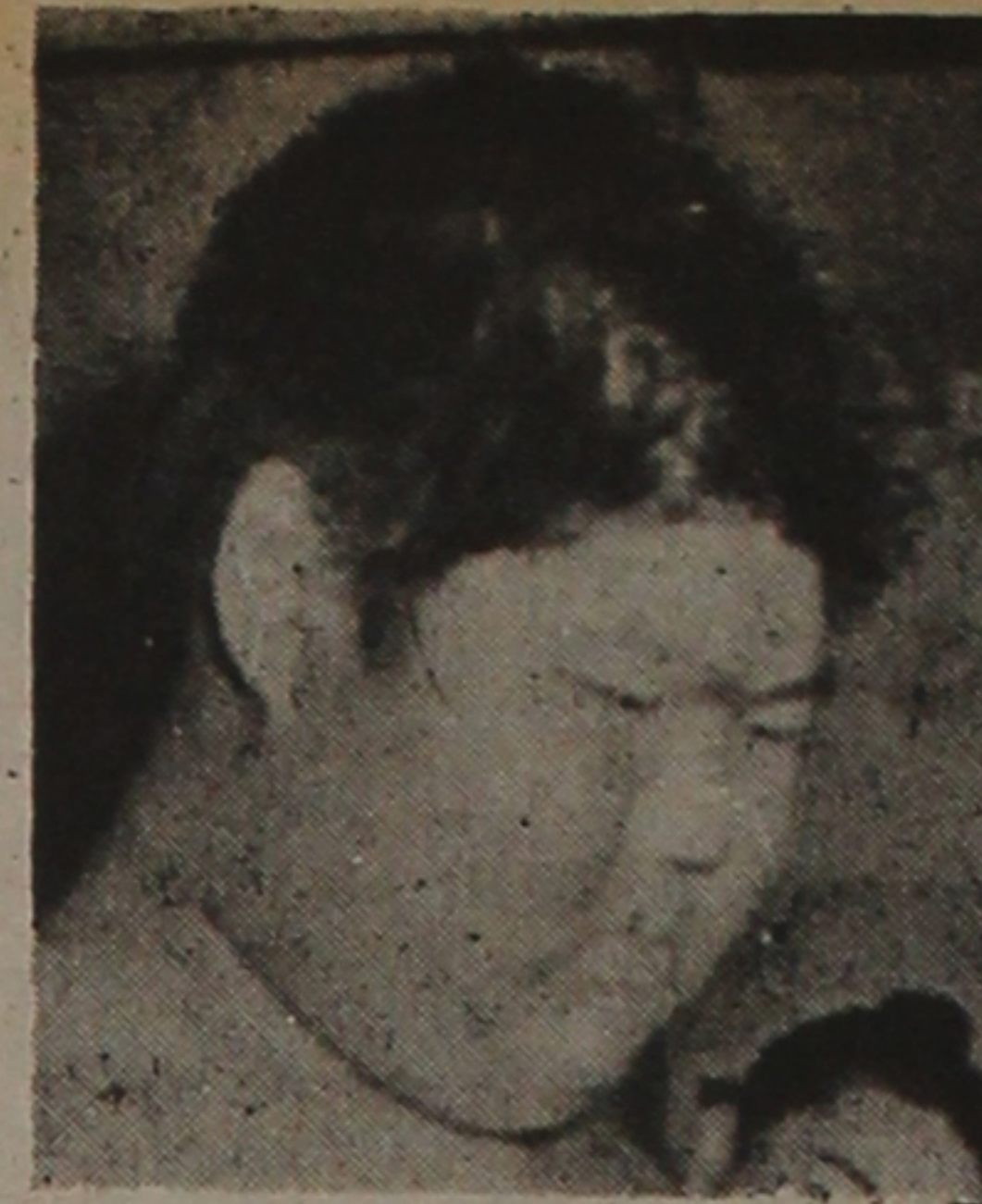

Wakayashima

prised to capture the championship," 17-year-old Reid Asato (Wakayashi-

ma) said after winning the Jonidan division of the New Year Grand Sumo Tournament in Tokyo. Unbeaten Asato, a Hawaiian, captured the division by pushing Minatoryu out of the ring to gain his seventh consecutive victory.

Two Nikkei wrestlers, Sansei Rod Uyekawa (157 lbs) and Yonsei Steve Yonemura (106 lbs), won Pacific League wrestling championships recently at San Gabriel High. For Uyekawa, also an outstanding judoka, it was the third consecutive league championship. He has won two national AAU junior age-weight championships and a state high school championship in judo. Uyekawa is the son of George and Terry Uyekawa of Monterey Park. Yonemura, a junior, is the son of Larry Yonemura, also of Monterey Park. Both attend Alhambra High.

Ex-marine's secret cover exposed by routine police blotter report

ALBUQUERQUE, N.M. — Guy Gabaldon was back in the news because of a routine crime report in the local police blotter here. During World War II, he had won the Navy Cross for capturing 2,000 Japanese soldiers, then sent it back to President Nixon in 1970 because a U.S. border guard in Tijuana insulted his Japanese-Mexican wife.

Till a stack of hundred dollar bills (\$5,000) was stolen from his east central motel, Lo La Mi Lodge, and recorded Dec. 1 by local police, Gabaldon was Albuquerque's unknown war hero. George Johnson of the Albuquerque Journal unearthed the crime report and the Gabaldon story.

Gabaldon, 51, was born in San Rafael, N.M., but grew up in Los Angeles with a Japanese American foster

family in Boyle Heights where he learned the language that outwitted the enemy during his one-man guerrilla raids in the 1944 battle of the Marianas.

In 1957, he appeared on Ralph Edward's "This Is Your Life" television show. That attracted production of a movie about his heroic exploits in "From Here to Eternity", which still runs on the late, late show.

In 1964, he moved to Mexico where he married a Japanese girl living near Culiacan and started a scallop-abalone business in Baja California and exported fish to the Orient. But the Mexican government squeezed him out about two years ago. He returned with his family to Los Angeles. Seven months ago he came to Albuquerque.

"I love my good old United States," Gabaldon said as he

remembered his past. "But there is discrimination. My commander nominated me for the Congressional Medal of Honor—I've single-handedly captured more prisoners than anyone in the military history of the United States—but it came back a Silver Star. It wasn't until the movie that it was raised to a Navy Cross. I had the highest IQ in my regiment—134—and I was never promoted beyond private first class.

"I may sound bitter. But I captured 2,000 diehard, fanatical Japanese. I want to spend the rest of my life fighting discrimination." □

West Los Angeles 1978 Travel Program

Flights are open to JACL Members and all qualified family members. Membership must be at least 6 months immediately prior to departure.

FLIGHTS TO JAPAN

FLIGHT 1: JUNE 13-JUNE 30

Dir.: Steve Yagi, 3950 Berryman Ave., L.A. 90006397-7921

FLIGHT 2: AUG. 5-AUG. 25

FLIGHT 3: SEP. 30-Oct. 21

Dir.: Mrs. Toy Kanegai, 1857 Brockton Ave., L.A. 90025 820-1133

L.A. — Tokyo \$554* Round Trip

Includes \$3 Departure Tax and \$10 Administrative Fee
Optional Stopover in Honolulu, additional \$3

• 12-day Land Tours available. Optional tours to Kyushu Extension; On Flt. 3 only Hokkaido Extension. • For reservations, mail \$100 as partial payment with coupon below. Make payable to "West LA JACL Flight". Coupon may be sent to Flight Director as listed.

West L.A. JACL Flight, c/o R. Takeda
1702 Wellesley Ave., Los Angeles, Calif. 90025

Please reserve _____ seat(s) for your flight No. _____

I am a JACL member or will have been at least six months prior to date of flight departure. I agree to the conditions of the contract and brochures. JACL and its agents act only in the capacity of agents for passengers in all matters relating to travel and as such assume no liability for any injury, damage, loss, accident, delays or change beyond their control. Liability of transportation and tour operation is limited to the terms of the tickets and membership agreements. Flight schedules are subject to change.

Name _____
Address _____
City, State, ZIP: _____
Phone: _____ Passport No. _____
 Send Tour Brochures Flight Only

FOR ADDITIONAL INFORMATION PLEASE WRITE OR CALL:
George Kanegai, 1857 Brockton Ave., L.A. 90025 (213) 820-3592 (eve)

• Next flight and tour meeting will be held at Felicia Mahood Recreation Center, 11338 Santa Monica Blvd., West L.A., on Sunday, March 19, 2 p.m. Brochures, general information available. Open to all JACL members.

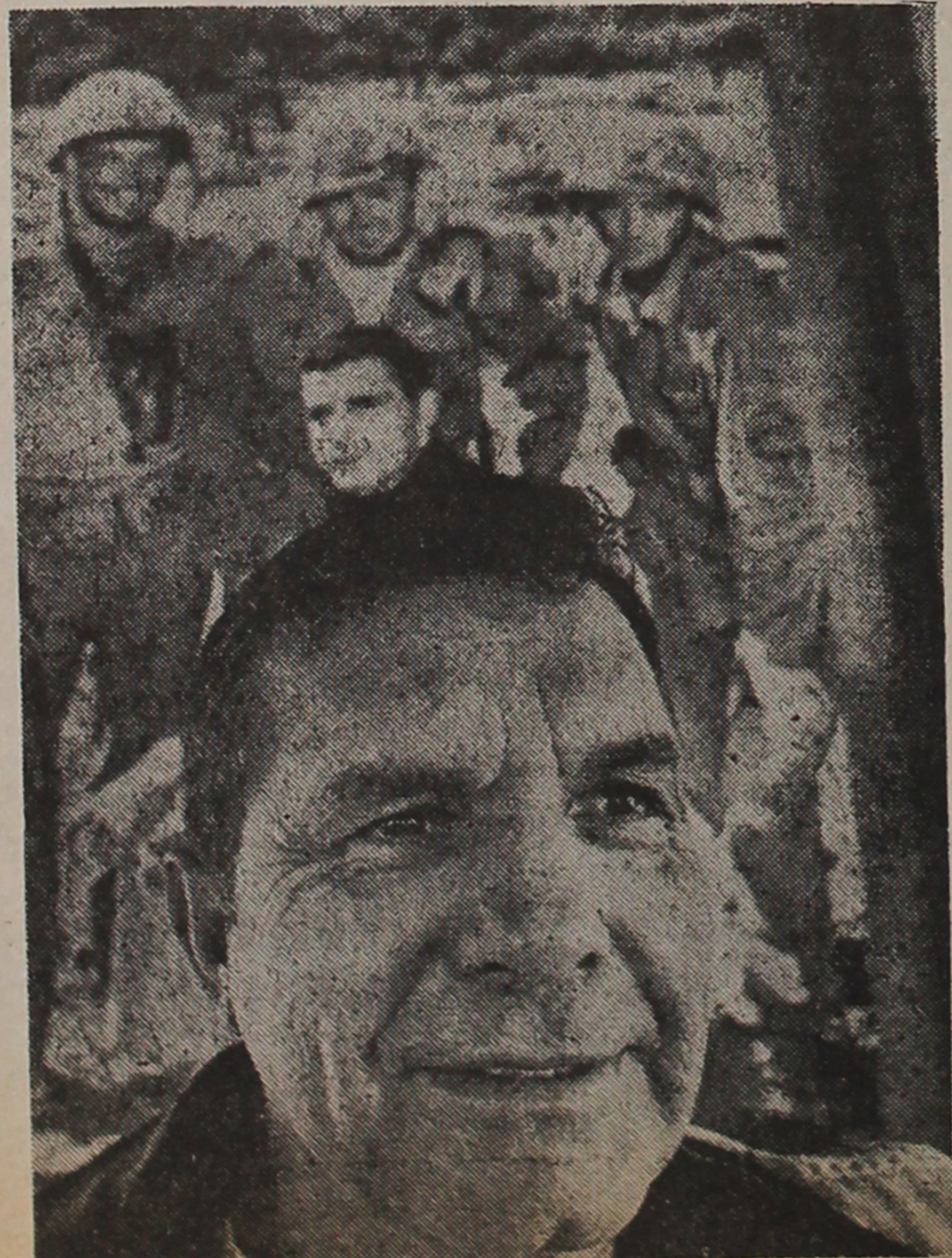

Albuquerque Journal photo by Jim Nachtwey

Guy Gabaldon poses in front of movie poster.

WATERCOLOR WORKSHOP
To Scenic, Picturesque and Historical
Northern Japan

15 days: Depart May 27 via Pan Am from Los Angeles

Led and instructed by ROBERT HIRAM MELTZER, A.W.S., national award winning artist and Nat'l President of American Watercolor Society ... Open to Artists, Non-Artists and Photographers.

—FEATURES—

- NIKKO with Toshogu Shrine, Lake Chuzenji, Kegon Waterfall, Ryuzu Cascades, and zigzag mountain road known as Iroha Zaka
- Scenic BANDAI Plateau with historical Aizu-Wakamatsu
- SENDAI with picturesque Matsushima and nearby fishing villages.

INCLUDES: Round trip airfare, all accommodations western style hotels or Japanese inns; all breakfasts and dinners; sightseeing by chartered motorcoach with admission fees; gratuities to local servants, drivers, porters, etc. for services performed during the tour; bilingual speaking guide throughout.

**Total Cost: \$1909 Limited to 20 persons.
\$200 deposit required.**

For further information and reservations, call or write to:

Asia Travel Bureau
102 SO. SAN PEDRO STREET • LOS ANGELES, CA 90012
PHONE — (213) 628-3232
Yuzy Sato, Asia Travel Bureau,
Robert H. Meltzer, A.W.S.,
P.O. Box 2132, Beaumont, Ca 92223 (714) 845-4724

KOKUSAI TRAVEL

1978 JAPAN TOURS for JACLers

SANSEI SUMMER TOUR Departs 6/26 - \$495
14 DAYS—Tokyo, Nikko, Sendai, Matsushima, Tokyo, Hakone, Kyoto, Shodo Island, Nagoya, Tokyo

JUNE HIGHLIGHTS OF JAPAN Departs 6/26 - \$450
10 DAYS — Tokyo, Nikko, Sendai, Matsushima, Tokyo, Hakone, Kyoto

AUGUST HIGHLIGHTS OF JAPAN Departs 8/12 - \$595
12 DAYS — Tokyo, Nikko, Sendai, Matsushima, Tokyo, Nagoya, Kurashiki, Shodo Island, Kyoto

ODYSSEY: OTHER SIDE OF JAPAN Departs 10/1-2-\$595
11 DAYS — Tokyo, Nagoya, Takayama, Kanazawa, Fukui, Amanohashidate, Tottori, Shodo Island, Kyoto

DISCOVER WINDWARD JAPAN Departs 10/1-2 - \$595
11 DAYS — Tokyo, Nikko, Zao, Yamagata, Akita, Lake Towada, Morioka, Sendai, Matsushima, Tokyo

KYUSHU EXTENSION TOUR Departs Kyoto 10/13-\$325
6 DAYS — Connects to Odyssey & Discovery Tours. Cruise to Kyushu, Miyazaki, Ibusuki, Hayashida, Kumamoto

ORIENT EXTENSION TOUR Departs Tokyo 10/13-\$550
6 DAYS — Connects to Odyssey & Discovery Tours. Six days in Taipei and Hong Kong. Airfare Included.

MEAL PROGRAMS: Many meals included in Japan Tours
TRANS-PACIFIC AIRFARES NOT INCLUDED

KOKUSAI TRAVEL
321 E. 2nd St., Los Angeles, Calif. 90012
Phone: 626-5284



EL PIMENTERO: Frank Fukazawa

Japanese Views on Trade

and recession? Isn't there any voluntary cooperation between labor and management like in Japan?

3—Since when has free capitalism changed to government based negotiations?

American and British governments are putting pressure on our government to purchase more of their products. Can't their business men come to Japan themselves to at least make the effort to sell? In the first place, have they ever thought of learning to speak Japanese? Our salesmen speak broken English, Spanish, Chinese and even Arabic. Yet, they conclude contracts.

4—Presuming we did reduce the \$18 billion surplus and go into deficit as they wish, do they think this single act by Japan could diminish global recession? Why does President Carter try to make it appear that recovery of Japan and German economics will become the stimuli for revival of international trade, while he continues to stockpile imported oil and run his country into deeper deficit of \$31.4 billion for 1977?

5—The Japanese Yen is not economically strong. It looks strong only because the U.S. Dollar has weakened. Thanks to this, the strong yen has put the brakes on export and now one out of five export-dominated factory will wind up in the red simply because the dollar they get earns fewer yens.

6—Do they know that an average of 1,500 bankruptcies has been continuing for the past 16 months? Do they still think the Japanese are individually rich and can import more goods?

Gross National Product and the real income per capita increase should not be confused. Japan as a nation has accumulated a lot of GNP, but the per capita living standard hasn't improved much. Roughly 23%

of individual Japanese income goes into bank savings. This indicates a tremendous purchasing power from the view of American economists, but they should not assess from their standard because we were born poor and know what real poverty is. We are only preparing for the worst like ants stockpile their food for winter. The strings of our purse will not be loosened for quite awhile.

7—Japan desires high-level political talks with the high commissioner of the European Economic Committee. It wound up with trivial talks on control procedures of chemicals and

Contemporary artists

LOS ANGELES—Works of 23 Asian American artists will be on exhibit in groupings a week at a time from Mar. 12-April 9 at the M.M. Shinno Gallery, 5820 Wilshire Blvd.

Girls' Day

LOS ANGELES—In commemoration of Girls' Day, Yuso Sugiura, instructor-in-residence at the San Francisco Ikebana Society, will give a special presentation at the California State Museum of Science and Industry, March 3, 7:30 p.m., in Kinsey Auditorium.

Westside Optimists

LOS ANGELES—Proceeds of the annual Westside Optimist Club fundraiser Mar. 4, 7:30 p.m., at Veterans Memorial Hall, Culver City, will be used for community service, youth work and Keiro nursing home project, it was announced by project chairman Frank Hayashi.

Tour orientation

JACLers scheduled for Japan Flights this spring will have orientation meetings as follows:

#1—Tuesday, Mar. 7, 7:30 p.m., Wesley Methodist Church, San Jose.
#4—Mar. 7, 7 p.m., Calif. First Bank, 120 S. San Pedro St., Los Angeles (Use rear entrance). #6—Tuesday April 4, 7 p.m., Calif. First Bank, 120 S. San Pedro St., Los Angeles (Use rear entrance). And #7—Thursday, Apr. 20, 7 p.m., Mas Satow Bldg., San Francisco

pharmaceuticals.

Since when has a high commissioner operate as a low class technocrat? Or was he another politician ignorant of Japan affairs?

8—We fully understand their concepts, whereas they completely lack knowledge of ours. The basic concept of Americans and Europeans lies in individualism. Conversely, the Japanese concept lies in the fact that values, rights and duties originate in the community to which they belong or in the company they work for.

Unless they understand this difference, political talks or business sales with Japan will never succeed. They will still keep thinking Japan is "Gipango".

HAYAKAWA

Continued from Page 8

Gov. Ralph Carr, Colorado; Sen. Robert Taft, Ohio; Sen. Barry Goldwater, Arizona; John Rhodes, Arizona; Gov. John Connally, Texas.

Representatives from Boise Valley JACL also attended the Lincoln Day Banquet. The Nikkei population here is light and communication even lighter as only 12 managed to find a table with members of the press next to the head table. The group included JACL President Sam Fujishin and past presidents Mas Yamashita and Jim Oyama.

In that packed banquet hall the Nisei hardly expected to get close enough for a handshake, but they managed, and were invited by the Senator to his suite.

The JACLers were too surprised to even thank him properly, for of all the dignitaries and important people he could have been with, he spent an hour chatting and answering questions about topics such as reparation, alternate energy sources, his election, the current farm strike, the books he has written and the one he is now finishing.

The 1978 JACL TRAVEL PROGRAM

Sponsored by the National Japanese American Citizens League
Open to All Bonafide JACL Members

Group Flights to Japan

Via JAL 747/GA100 — Round Trip Fare: \$564*

Group No.	Departs from	Dates	Full
1	Los Angeles/San Francisco	Apr 5-26	
4	Los Angeles	Apr 19-May 10	
5	Vancouver, B.C.	Apr 1-24	
7	San Francisco	May 22-June 5	
8	Los Angeles	June 26-July 10	
10	San Francisco	July 24-Aug 21	
11	Los Angeles/San Francisco	July 25-Aug 22	
12	San Francisco	July 31-Aug 31	
14	Los Angeles/San Francisco	Sep 4-25	
15	San Francisco	Sep 25-Oct 16	
17	San Francisco	Oct 3-26	Full
18	Los Angeles/San Francisco	Oct 2-26	
21	San Francisco	Oct 16-Nov 6	
23	San Francisco	Nov 27-Dec 18	
24	San Francisco	Dec 20-Jan 9	

Via /GA100 — Round Trip Fare: \$720*

9—Chicago Jun 25-July 16

Via PanAm 747/GA100 — Round Trip Fare: \$564*

6	Los Angeles	May 6-27
13	Los Angeles	Aug 12-Sep 2
20	Los Angeles	Oct 1-21
22	L.A./Honolulu stopover	Oct 16-Nov 6

Via JAL Charter — Round Trip Fare: \$599**

16	Chicago	Oct 2-22
----	---------	----------

Via NW 747/GA100 — Round Trip Fare: \$564*

25	Honolulu Gateway	Jun 20-July 5
----	------------------	---------------

Caribbean Cruise (from Miami)

Aboard Norwegian Caribbean Lines/MS Skyward:
B Deck Inside \$589.25; C Deck Outside \$560.75 (Airfare to Dep May 12 evng, ret May 20 aft Miami extra)

Group Tour to Europe

Via Lufthansa — 26-day Excursion: \$2,300

2	Los Angeles	May 28-Jun 22
---	-------------	---------------

GENERAL INFORMATION

* Air fare (eff Aug 1, 1977) includes round trip, \$3 airport departure tax, and \$20 JACL administrative fee. Adult and child seats same price on any flight; infants 2 years old, 10% of applicable regular fare. / ** Charter price includes round trip airfare, tax, JACL administrative fee and may vary depending on number of passengers. All fares, dates, times subject to change. If there are any questions regarding the Nat'l JACL Travel Committee policies or decisions, write or call Travel Coordinator, Nat'l JACL Hq, 1765 Sutter, San Francisco, Ca 94115 (415-921-5225)

Local Administrators Can Assist with Certain Flights Listed Below:

San Jose: Flt 1, 18—Grant Shimizu, 724 N 1st St, San Jose, Ca 95112 (408) 297-2088
Sacramento: Flt 2, 17—Tom Okubo, 1121 Lake Glen Way, Sac'to, Ca 95822 (916) 422-8749
Seattle: Flt 5—Harry Kadoshima, 526 S Jackson, Seattle, Wa 98104
Chicago: Flt 9, 16—Frank Sakamoto, 5423 N Clark St, Chicago, Il 60640 (312) 561-5105
San Francisco: Flt 12, 15—Tad Hirota, 1447 Ada St, Berkeley, Ca 94702 (415) 526-8626
Portland: Flt 25—Jim Iwasaki, 400 SW 4th Ave, Portland, Or 97204 (503) 223-6245

Information Coupon

Mail to any JACL-authorized travel agent, chapter travel chairperson or

National JACL Travel
1765 Sutter St., San Francisco, Calif. 94115

Send me information regarding 1978
Nat'l JACL Flights, especially Group # _____

Name _____

Address _____

City, State, Zip _____

Day Phone _____ Chapter _____

Effective Date _____
City, State, ZIP _____
New Address _____
Label "box". Write in new address and effective date.

If you are moving, give us 3 week's advance notice. Clip out entire address label "box". Write in new address and effective date.

PACIFIC CITIZEN
355 E. 1st St., Rm. 307, Los Angeles, Ca. 90012

AT OUR NEW LOCATION FROM MARCH 1

Yamato Travel Bureau

321 E. 2nd St., Suite 505
Los Angeles, Calif. 90012

JAPAN SUPER-SAVER TOURS

For JACLers

In Conjunction with JACL Flight Departures

MAY 16 — JULY 25 — OCTOBER 16

Ten Days : \$395

- Visits Tokyo, Kamakura, Atami, Nagoya, Pearl Island, Kyoto
- Deluxe Hotels & four lunches included.
- Complete Sightseeing & Tour Escort.
- Minimum 15 persons needed to operate.

Cost does not include Trans-Pacific airfare.

YOUR AUTHORIZED JACL TRAVEL AGENT

Kokusai International Travel Inc.

321 E. 2nd St., Los Angeles 90012

213 / 626-5284

Japan Travel Bureau

INTERNATIONAL

Tokyo Arrival and Departure Packages

ARRIVAL: \$50 per person Sgl rm supp: \$19
Arrive at NEW International Airport (NARITA). After the entry process, passenger will be greeted and transferred to a hotel in Tokyo.

EXTENSION: \$26 per night 3 night maximum
FOR EITHER ARRIVAL OR DEPARTURE

DEPARTURE: \$50 per person Sgl rm supp: \$19
Hotel accommodations for one night, transfer by motorcoach from hotel to NEW International Airport (NARITA).

For further information or reservation, please consult your local JACL Authorized Retail Travel Agent or Japan Travel Bureau International.

JACL Tour to Europe

HOLLAND, GERMANY, AUSTRIA, ITALY
FRANCE, ENGLAND

26-Day Excursion to Europe: \$2,300

Includes airfare, airport tax, 1st class hotel accommodations, and many other features

Departs Sunday, May 28, 1978

FROM LOS ANGELES VIA LUFTHANSA AIRLINES 707

Returns Thursday, June 22, 1978

Tour package includes transfers between airports and hotels • 35-40 meals (mostly breakfasts) • English-speaking escorts to answer questions and provide other services • Farewell dinner party on the last night.

FOR RESERVATIONS, CALL OR WRITE:

Tom Okubo, JACL EUROPEAN TOUR,
P.O. Box 22386, Sacramento CA 95822, (916) 422-8749