

All 5 Nikkei in Congress to be feted in L.A. Mar. 22

LOS ANGELES—A cross section of Southland community leaders gathered this past week (Jan. 14) at a dinner held at New Otani Hotel to lend support to a national effort of a program seeking remedial legislation for the 1942 Evacuation of persons of Japanese ancestry from the West Coast.

Present were some 70 persons from Los Angeles, Orange and Ventura Counties who listened to key speakers Mike Masaoka of Washington, Minoru Yasui of Denver, John Tateishi and Karl Nobuyuki of San Francisco, and Katsuma Mukaeda of Los Angeles—all of whom pleaded for a better understanding of how the Evacuation was forced upon only persons of Japanese ancestry.

The plea principally was to seek passage of a bill which ostensibly would create a Presidential "Commission on Wartime Relocation and Internment of Civilians Act", which would stage hearings in 10 key cities to listen to both sides of arguments which led to the mass evacuation.

A testimonial dinner to be held Mar. 22 at Bonaventure Hotel honoring the five Japanese American members of the Congress—Senators Inouye, Matsunaga, Hayakawa; Representatives Norman Mineta and Robert Matsui, the principal drafters of the legislation (S 1647, HR 5499) seeking hearings on the Evacuation—will be co-chaired by Ruth Watanabe and Mitsu Sonoda with Mayor Tom Bradley and Mukaeda as honorary chairpersons.

The fund raising dinner, which will be used for budgetary expenses approved by the Japanese American Citizens League (JACL) committee for \$220,000 in phases for the redress campaign, will be priced at \$100 per plate or \$1,000 per table.

The dinner entitled, "An American Testimonial: to Members of Congress of Japanese ancestry; to the Japanese American Experience, and to the challenges ahead in

human and civil rights", is a unique and unprecedented event.

It will be the first time in which all five AJA members of Congress will have come together for a singular event. It will be the first tribute to an outstanding delegation in the Nation's Capitol.

College instructor Tateishi, chairperson of the JACL National Committee on Redress, declared that the redress issue was one of education as to how and why the evacuation occurred. "We need answers," he said, "in order that we can tell the Sansei and future generations. It is a matter of pride and loyalty—not of monetary consideration."

Yasui said he spent 270 days in solitary confinement (in 1942) in resisting the orders and fought in the best way he knew how by taking his case to the Supreme Court only to lose the decision. The energetic speaker said, "We cannot leave unrectified the events that happened. The Japanese Americans were loyal but at the time the people could not have resisted the Evacuation."

Masaoka, still eloquent as ever since retiring from his post as Washington JACL representative, perhaps struck a vital chord when he brought up the question of racism and that Japan is still singled out.

In the current Iranian hostage incident, Japan was called for not cooperating with the U.S. The purchase of oil abandoned by the U.S. being quickly picked up by Japan at the overpriced figures of \$40 brought on tirades of accusations from the Secretary of State. Nothing, however, was said about the British paying a much higher price of the same spot market oil.

"Japanese business firms operating in the U.S. have a stake in the hearings," Masaoka said. "It is for their interest to support the dinner and the hearings."

Earlier, Masaoka said that Sansei knew very little about the Evacuation because the Nisei (and Issei) really do not know what happened.

"Never before has there been an inquiry made in all aspects," Masaoka said. "There are many questions I need to have answers. Therefore, the hearings are important to vindicate our faith in the country and to vindicate our losses."

"The fact-finding commission could shed light on why the California attorney general (Earl Warren) emphatically stated that resident Japanese were trustworthy but one week later came out in support of Evacuation.

"General DeWitt at first opposed Evacuation and who

made the final decision for the Evacuation? DeWitt's plan was more liberal.

"Who imposed the rule that a person with 1/16th Japanese blood had to be evacuated, while Hitler ruled that persons with 1/8 Jewish blood had to go to camp?"

"Who determined that the rate of pay in camp would be \$12, \$16 and \$19 per month?"

"What happened to the selective system of Evacuation? It was first determined that in order to help the war effort that farm groups would be evacuated in an orderly manner.

"Who determined the '442nd' Regimental Combat Team for the Japanese? The number '4' in Japanese indicates death and to die. Was it a military decision to reject Nisei for an integrated force yet create a segregated Army unit?"

"Who caused the national (House) Dies Committee to confiscate and destroy the JACL files?"

These were a few of the questions Masaoka proposed the commission to consider. In addition, he admitted that the government originally had proposed at the very beginning that only Japanese aliens be evacuated. But Masaoka said that it was the JACL position to leave as a family unit because of the young age of the Nisei. "I believe that was the right decision," he reiterated.

In support of S 1647 and HR 5499 which deal with creation of the commission, Masaoka believed it would have good chance of passage by the end of this year.

Masaoka injected a political note and said he believed that as president, the treatment under Reagan would be better for the commission than the present incumbent Carter and far better than under Texan John Connolly.

"The big hope is that from the hearings the Nisei can help Sansei better understand the Evacuation, where history is not clear on the evacuation. And it will serve to unite the Nisei, Sansei, Yonsei and future generations," he concluded.

Mukaeda, 89, related his early dream of going to America, because he learned in school that "America is our best friend." At age 17, he arrived in Seattle in 1908 and arrived in Arcadia, Ca., where his uncle had a farm.

From the moment he arrived he faced anti-Japanese feelings, Mukaeda said, relating the Alien Land Law and other acts curtailing Japanese activities, but after 72 years here of fighting anti-Japanese sentiment, he still holds faith

Continued on Back Page



MIKE MASAOKA, at the podium, addresses community leaders at a Los Angeles dinner on need to raise funds to support the national effort to secure legislation that would establish a Presidential commission on wartime relocation and internment of civilians. Others seated at the head table are (from left) Karl Nobuyuki, National JACL executive director; Katsuma Mukaeda, Ruth Watanabe, Mitsu Sonoda, who will be chairing the forthcoming "American Testimonial" dinner Mar. 22 at the Bonaventure Hotel in honor of the five Japanese American members of Congress; Minoru Yasui, chairperson of the JACL national redress fund drive; and John Tateishi, chairperson, JACL redress committee.

Kashu Mainichi Photo

Census Bureau refused to let War Dept. have Nikkei names

LOS ANGELES—Those who cooperate with the population count on April, this year, will be guaranteed their privacy would be protected, even the illegal immigrant, assured Vincent P. Barabba, director of the U.S. Census Bureau.

Addressing a press conference here Jan. 15, he pledged the census would not be turned over to any law enforcement agency. As historical precedent, Barabba cited the Census Bureau's refusal in 1941 to give the names of Japanese Americans to the War Department despite the anti-Japanese hysteria that struck after Pearl Harbor.

EXECOM, chapters raise \$13,425 for redress fund drive

SAN FRANCISCO—Responding to the appeal for funds by the National JACL Committee for Redress to finance its national campaign, the members of EXECOM, at a special meeting at the end of 1979, voted unanimously to contribute to the current Redress fund drive.

The members of EXECOM, along with additional JACLers attending the meeting—Mike Masaoka, Cherry Tsutsumida, and Kaz Oshiki, all of whom serve on the JACL Political Education Committee—contributed a total of \$1,200 toward the campaign.

"This clearly demonstrates the leadership role taken by EXECOM on the Redress issue," stated Minoru Yasui,

JACCC builders

transfer over bldg.

LOS ANGELES—Ohbayashi America Corp., general contractors, transferred the Japanese American Cultural and Community Center, 244 S. San Pedro St., to the JACCC board of directors Jan. 14, marking the culmination of a five-year design-construction effort.

Keys to the six-story edifice were presented by Shunji Shinoda, Ohbayashi America president, to George J. Doizaki, JACCC president.

Ex-justice Wm. Douglas acts recalled

WASHINGTON—William O. Douglas, 81, the outspoken nonconformist of the U.S. Supreme Court (1939-1975), died this past week (Jan. 19). He was the last of the surviving jurists to have ruled on the so-called 1942 Evacuation cases.

Douglas had joined with the unanimous decisions in the curfew cases of Minoru Yasui of Portland and Gordon Hira bayashi of Seattle. He wrote one of the majority opinions which held Fred Korematsu guilty, by a 6-3 vote, of violating evacuation orders when he chose to remain in his home at San Leandro.

In the Mitsuye Endo case, however, Douglas wrote the majority opinion in which he said loyal American citizens could no longer be detained in camp. "Loyalty is a matter of heart and mind, not of race or color," he declared.

Mineta in last '70 House debate

WASHINGTON—Thanks to the Iranian crisis, Rep. Norman Mineta (D-Ca) can say he participated in the last House session of the 1970s. He was joined Dec. 31 at the pro forma session, by two others, the absolute minimum required to hold a session. House leaders believed it was better to technically remain "in session" during the crisis so that it would be easier to call the House back quickly.

Callboard

To avoid the confusion of this past year by our experiential "intend to renew" procedures, we are now obliged to only keep "paid up" subscribers in our "active file".

Testimonial set for Boys' Club head

PASADENA, Ca—A testimonial dinner in honor of Dave Nakagawa, 58, for his 25 years of service to youth in the Boys' Club movement and community in Pasadena will be held Feb. 3, 5 p.m., at the Brookside Clubhouse Restaurant, 1133 N. Rosemont. The Pasadena JACLer will be retiring Jan. 31 as director of the Boys' Club of Pasadena.

Tickets are \$10 per person, payable to:

East Pasadena Women's Assn., (call Chuck Bradford, 798-3925-149-1953, for more info.)

Life

- * Memorial
Shizue Abe (SW)
Jun Agari (Sta)
Jiro E Aoki (Set)
Dr George Baba (Seq)
Victor M Carter (VNC)
Ralph C Dills (Gar)
Edward J Ennis (NY)
Father Clement (DNT)
Dr Chas Fujisaki (MHI)
Peij Gordon (Chi)
Roland Hagio (Chi)
Deto Harada (Ida)
Masayoshi Harada (Twi)
Frank H Hattori (Set)
Futami Hayashi (NY)
Fred Y Hirasuna (Frs)
Dr George Hiura (Seq)
Toshiye Hiura (Chi)
Takashi Hori (Set)
Mitsuo Hosaka (SF)
Takeyo Imori (Cle)
Thomas T Imori (Set)
Akira Inagaki (VNC)
Frank Inagaki (VNC)
George J Inagaki (VNC)
Yuki Inagaki (VNC)
Jerry Irei (CNC)
Natsuko Irei (CNC)
Harry Iseki (Par)
Thomas Iseki (Sna)
Frank M Ishikawa (Twi)
Haruo Ishimura (WV)
Frank K Ito (SMV)
Tom Tamotsu Ito (Pas)
Buddy Iwata (Liv)
Taro John Kawakami (SW)
Frank Y Kinomoto (Set)
Dr Robert Kinoshita (Por)
Richard Kiwata (SF)
George Kobata (Gar)
Keisaburo Koda (SF)
Ben Koga (Par)
Dr John Y Kayama (Gar)
Ray Kayama (SMV)
Henry T Kubota (Set)
Takeshi Kubota (Set)
Paul H Kusuda (Mil)
Haruno Marutani (Phi)
Charlie S Matsubara (Alb)
George H Matsubara (Alb)
Toshi Matsubara (Alb)
M/M D Matsubara (Alb)
James Michener (Phi)
Marti Michener (Phi)
Tadafumi Mikuriya (Phi)
Norman Miyakawa (Par)
Mitsuiine Travel Serv (Dnt)
Yoneichi Miyasaki (Ora)
Harry Mizuno (Chi)
Sadao Morishita (Ida)
Tamotsu Murayama* (SF)
Eira Nagaoka (Set)
Frank Nakamura (Mar)
S Stephen Nakashima (WV)
Mr/Mrs Joe Nishioka (Ida)
Ken Nagaki (Set)
Kenko Nagaki (WDC)
F M Nonaka (SF)
George Nukaya (Ida)
George Ohashi (Sba)
Paul Ohtaki (SF)
Katherine Ohtaki (SF)
Mabel Okubo (Sta)
Katsumi Okuno (WLA)
Ken Osaka (Gar)
Heizo Oshima (CNC)
George Ota (Puy)
Seichi Otaw (Pla)
Edward E Otsuka (Set)
Jeannette Y Otsuka (Set)
Dr Chibo T Sakaguchi (SFV)
Toru Sakahara (Set)
Dr Frank F Sakamoto (Chi)
Kiyoshi Sakata (Rex)
Mr/Mrs Walter Shibata (Alb)
Peggy Shirai (CNC)
Dr Shohai Shirai (CNC)
Tingchang S Shiraki (ELA)
Bessie Shiyomura (Cor)
Chiyo Yamamoto (SW)
Dr Kiyoshi Sonoda (WLA)
Mitsu Sonoda (WLA)
George Tabuchi (Sta)
James T Taguchi (Day)
Ernest H Takaki (Del)
Fred Yamamoto (SW)
Kay Teramura (Sna)
Yoshihiro Uchida (SJO)
Patti Ueda (VNC)
I J Wagner (SLC)
Matsunosuke
Wakamatsu (VNC)
Shig Wakamatsu (Chi)
James Watanabe (Sna)
Dr Tom Watanabe (SW)
Edward Yamamoto (Col)
Grace K Yamamoto (Col)
Matsu Yamamoto (Col)
Tom Shoji Yamamoto (Col)
Frank Yamasaki (Ida)
Yuriko Yamashita (Ber)
Mikie Yasui (Mid)
Ray T Yasui (Mid)
Kumey Yoshinari (Chi)
Yuriko Yoshino (WDC)
Takeo Yuki (NC)
Miyoko Yuki (NC)

Corporate DIAMOND

- 1 Calif 1st Bank (SF)
1 Golden State Sanwa Bank (NAT)
8 Sumitomo Bank of Calif (SF)
GOLD
1 Calif Blue Shield (SF)
SILVER
2 Asahi Intl Travel (WLA)
5 Calif 1st Bank (SF)
1 East West Dev Corp (NAT)
5 Hotel New Otani (Nat)
2 JAL Flight TC (Col)
2 JFC Intl (Ber)
8 Japan Trav Bur (Ber)
7 Kikkoman Intl (SF)
2 Robt J Matsumoto (Nat)
8 Otagiri Mercantile (SF)
2 Pan Am World Airways (Nat)
1 Precise Escrow (Nat)
8 Sumitomo Bank (SF)
4 Utilized Compo Tech (Pan)
JERRY IREI (CNC)
Natsuko Irei (CNC)
Harry Iseki (Par)
Thomas Iseki (Sna)
Frank M Ishikawa (Twi)
Haruo Ishimura (WV)
Frank K Ito (SMV)
Tom Tamotsu Ito (Pas)
Buddy Iwata (Liv)
Taro John Kawakami (SW)
Frank Y Kinomoto (Set)
Dr Robert Kinoshita (Por)
Richard Kiwata (SF)
George Kobata (Gar)
Keisaburo Koda (SF)
Ben Koga (Par)
Dr John Y Kayama (Gar)
Ray Kayama (SMV)
Henry T Kubota (Set)
Takeshi Kubota (Set)
Paul H Kusuda (Mil)
Haruno Marutani (Phi)
Charlie S Matsubara (Alb)
George H Matsubara (Alb)
Toshi Matsubara (Alb)
M/M D Matsubara (Alb)
James Michener (Phi)
Marti Michener (Phi)
Tadafumi Mikuriya (Phi)
Norman Miyakawa (Par)
Mitsuiine Travel Serv (Dnt)
Yoneichi Miyasaki (Ora)
Harry Mizuno (Chi)
Sadao Morishita (Ida)
Tamotsu Murayama* (SF)
Eira Nagaoka (Set)
Frank Nakamura (Mar)
S Stephen Nakashima (WV)
Mr/Mrs Joe Nishioka (Ida)
Ken Nagaki (Set)
Kenko Nagaki (WDC)
F M Nonaka (SF)
George Nukaya (Ida)
George Ohashi (Sba)
Paul Ohtaki (SF)
Katherine Ohtaki (SF)
Mabel Okubo (Sta)
Katsumi Okuno (WLA)
Ken Osaka (Gar)
Heizo Oshima (CNC)
George Ota (Puy)
Seichi Otaw (Pla)
Edward E Otsuka (Set)
Jeannette Y Otsuka (Set)
Dr Chibo T Sakaguchi (SFV)
Toru Sakahara (Set)
Dr Frank F Sakamoto (Chi)
Kiyoshi Sakata (Rex)
Mr/Mrs Walter Shibata (Alb)
Peggy Shirai (CNC)
Dr Shohai Shirai (CNC)
Tingchang S Shiraki (ELA)
Bessie Shiyomura (Cor)
Chiyo Yamamoto (SW)
Dr Kiyoshi Sonoda (WLA)
Mitsu Sonoda (WLA)
George Tabuchi (Sta)
James T Taguchi (Day)
Ernest H Takaki (Del)
Fred Yamamoto (SW)
Kay Teramura (Sna)
Yoshihiro Uchida (SJO)
Patti Ueda (VNC)
I J Wagner (SLC)
Matsunosuke
Wakamatsu (VNC)
Shig Wakamatsu (Chi)
James Watanabe (Sna)
Dr Tom Watanabe (SW)
Edward Yamamoto (Col)
Grace K Yamamoto (Col)
Matsu Yamamoto (Col)
Tom Shoji Yamamoto (Col)
Frank Yamasaki (Ida)
Yuriko Yamashita (Ber)
Mikie Yasui (Mid)
Ray T Yasui (Mid)
Kumey Yoshinari (Chi)
Yuriko Yoshino (WDC)
Takeo Yuki (NC)
Miyoko Yuki (NC)

Century Club

- Tenth Year
Fred K Ota (Wil)
Ninth Year
Tad Hirota (Ber)
Henry T Tanaka (Cle)
Masayuki M Tashima (Cle)
Raymond S Uno (SLC)
Yamahiro's Travel (CNC)
Eighth Year
James F Murakami (Son)
Shigeki Sugiyama (WDC)
Dr James K Tsujimura (Por)
Mike Watabe (NY)
Yamada Travel (Chi)
Seventh Year
George I Azumano (Por)
Henry J Ishida (Gar)
Eddie Mariguchi (SF)
Henry M Nagahori (Gar)
Mas Oji (Mar)
George Shimamoto (NY)
Sugano Travel Svc (Chi)
Maj Frank A Titus (Day)
Minoru Yamasaki (Det)
Sixth Year
Junzo Chino (SD)
Samuel Ishikawa (NY)
Corky T Kawasaki (Por)
Wm H Marumoto (WDC)
Harry H Mastro (Col)
New Orient Express (Dnt)
Nippon Express USA (SF)
George S Oki (Sac)
Sakura Travel Svc (SF)
Tanaka Travel Bur (SMC)
Travel Planners (SJO)
Dr Clifford I Uyeda (SF)
Fifth Year
Aki Travel Service (SF)
George Daizaki (Dnt)
Duty Free Shoppers (SF)
Japan Amer Trav (Ber)
Helen Kawagoe (Gar)
Tak Kawagoe (Gar)
Kawaguchi Trav Svc (Set)
Lillian C Kimura (Chi)
Kintetsu Intl Exp (Dnt)
Kokusai Intl Trav (SF)
Kosakura Tours (Ber)
New York Travel (NY)
Nippon Express USA (SF)
David Naguchi (Sac)
Tom T Okamoto (Sta)
Dr Ben Yamaguchi Jr (Cin)
Hirotochi Yamamoto (SF)
Fourth Year
Asia Travel Bur (Dnt)
Classic Travel (JGar)
East & West Trav (SF)
Fifth Ave Travel (Nat)
Harry Fujikawa (SF)
Dr Alfred Kawamura (Chi)
Matsukiyo Murata (FRC)
Monterey Travel (MP)
Cameron D Tice (Gar)
Dr Yoshiye Togasaki (CNC)
Third Year
Beacon Travel (Set)
Roger Fleischmann (SF)
Mitsugi Kasai (SLC)
S H Mikami (Frs)
Monterey Park Trav (Nat)
Edgar Y Sekiguchi (ELA)
Travel Center (SD)
Hy Tsukamoto (SMC)
John K Yamaguchi (Sta)
Kuni Yoshioka (Oak)
Second Year
Alcala Travel (SD)
Intl Holiday Tour (Ora)
George Iseri (Sna)
Takashi Moriuchi (Phi)
Yuriko Moriuchi (Phi)
Dr Wilbur Nakamoto (Mil)
George S Nakao (Mar)
New Japan Travel (Nat)
Nisei Travel (Gar)
Ogden Travel Ctr (SLC)
Jack E Russell (Sal)
Marian Schwegel (Day)
Travel Tech Intl (Seq)
Reiko Tsubota (Set)
Tom Tsubota (Set)
Hy Tsukamoto (SMC)
First Year
Yoichi J Asari (VNC)
Caldwell Travel (Boi)
Jeff Fukawa (Del)
Jim Fukumoto (WDC)
H Earle Hori (Chi)
20 Tony Miyasaka
15 Yasie Ogawa
13 James N Oyama
6 Roy M Oyama
30 Yoshio Takahashi
Akito Masaki (Sac)
Joe Matsunami (Sac)
Gerald Miyamoto (Sac)
Tomiko Moritoshi (Nat)
David Murakami (Son)
New Japan Travel (Nat)
Dennis M Ninomiya (Nat)
Nisei Travel (Gar)
Roy Okamoto (Son)
Jack K Ozawa (Phi)
Pleasanton Travel (Ede)
Lawson Sakai (Gil)
Roy T Shimizu (Nat)

One Thousand Club Honor Roll

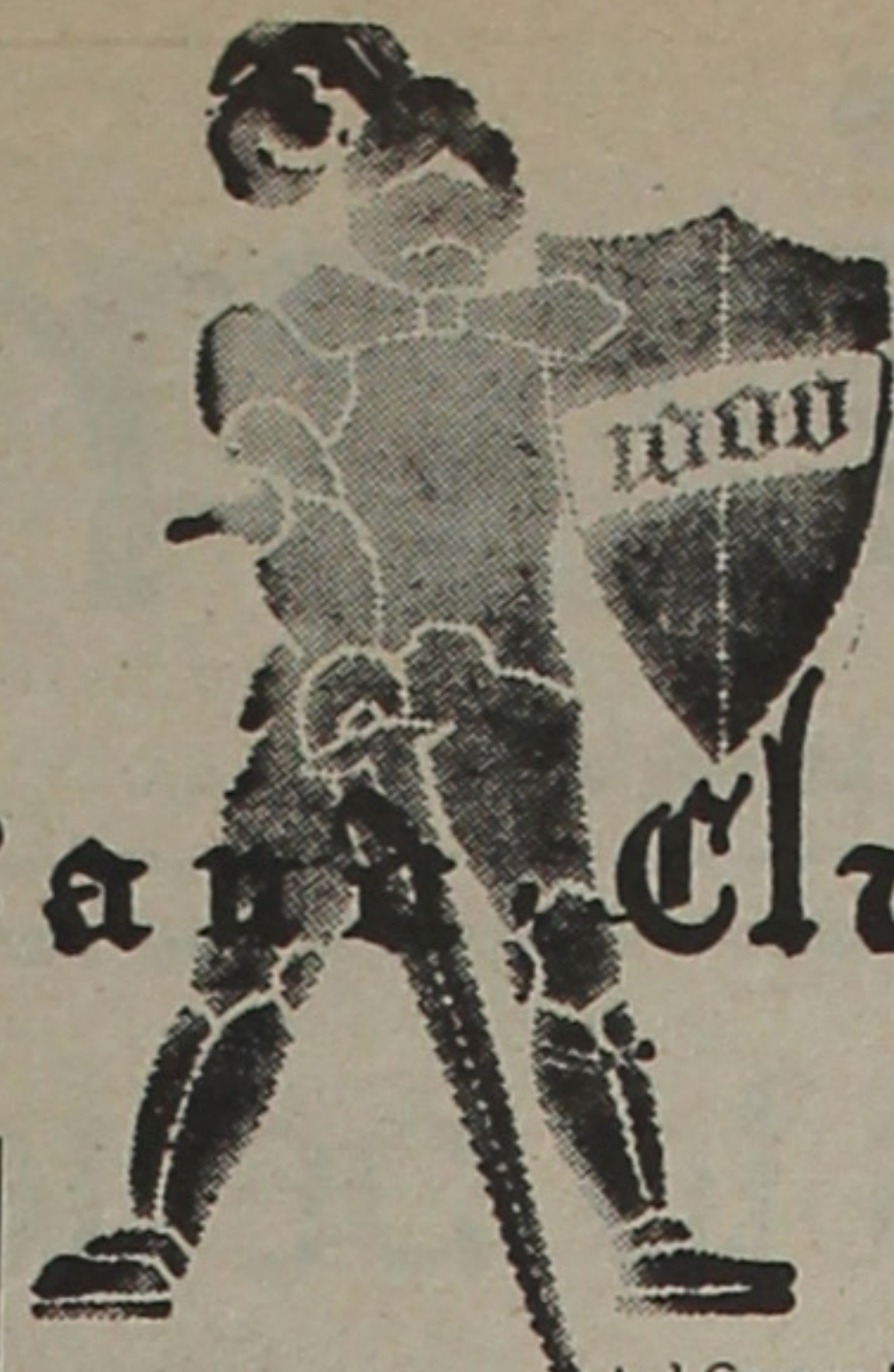

AS OF DEC. 31, 1979
Time has allowed inclusion of 1000 Club members, active as of Dec. 31, 1979.

Shiro Shiraga (Mil)
Dr Eiji Suyama (NY)
Dr Newton K Wesley (Chi)
Richard L Yamasaki (Pan)
As of Oct. 1978, the Fifty Club was merged with the Annuals.

Perennials

- ALAMEDA
15 Betty Akagi
20 Hiromu Hi Akagi
7 Arata Akahoshi
13 Paul Shoshiro Baba
14 Hajime Fujimori
12 Shigeo Futagaki
25 Haruo Imura
19 Ichiro Isokawa
15 Dr Roland Kadonaga
2 Yas Koike
15 Yosh Sugiyama
6 Masaki Takano
15 Toshi Takeoka
11 Ikuko Takeshita
16 S' Jug' Takeshita
23 Archie H Uchiyama
25 George W Ushijima
20 Harry Ushijima
15 Sugino Ushijima
10 Yasuo Yamashita
10 Mike Yoshimine
10 Don Yoshimoto
20 Jim S Yumoe
ARIZONA
15 Z Simpson Cox
2 Wendell DeCross
12 Harold T Dowd
6 Benjamin Ehara
26 Masaji Inoshita
25 Tom Kadamoto
18 Sam Kanemura
14 Dr Tamio Kumagai
18 T Comp Kuramoto
20 Mary Masunaga
14 Dr Richard Matsuih
18 Roy S Moriuchi
16 Mits Murakami
8 Sueo Murakami
19 John Sakata
19 Tadashi Tadano
14 Tom T Tanito
ARKANSAS VALLEY
4 Haruye Saiki
BERKELEY
6 Allan H Carson
13 Goro Endo
28 Masuji Fujii
Kintetsu Intl Exp (Dnt)
Kokusai Intl Trav (SF)
Kosakura Tours (Ber)
New York Travel (NY)
Nippon Express USA (SF)
David Naguchi (Sac)
Tom T Okamoto (Sta)
Dr Ben Yamaguchi Jr (Cin)
Hirotochi Yamamoto (SF)
26 Tokuya Kako
9 Dr Frank T Kami
15 Hiroshi Kanda
13 Peter N Kawakami
1 Chie Kondo
8 George Kondo
17 Beatrice K Kono
26 Albert S Kosakura
5 Kosakura Tours*
6 Sherrine M Matsubara
13 Roy K Matsumoto
13 Akira Nakamura
3 Edwin Nakamura
17 Harold H Nakamura
21 Jean Nakazono
13 Vernon Nishi
12 Tero T Nobori
1 Evelyn Ohki
10 A Scarcella
13 Takeo H Shirasawa
13 Miles N Suda
11 Robert T Sugimoto
10 Harry Takahashi
13 Dr Yoshinori Tanada
13 Dr Eiichi Tsuchida
13 Martha Tsutsui
8 Masaji G Uratsu
5 Mayor Warren Widener
20 Frank T Yamasaki
20 George Yasukochi
BOISE VALLEY
19 K John Arima
5 Caldwell Travel Sv*
3 Ritsuko M Eder
14 Sam Fujishin
6 Harry Hamada
6 Mrs Chickie Hayashida
24 Seichi Hayashida
23 Kay Inouye
16 Harry Kawahara
15 George Kawai
15 William Kawai
14 Mas Kido
17 Taka Kora
19 George Koyama
15 Ishi Miyake
20 Tony Miyasaka
15 Yasie Ogawa
13 James N Oyama
6 Roy M Oyama
30 Yoshio Takahashi
Akito Masaki (Sac)
Joe Matsunami (Sac)
Gerald Miyamoto (Sac)
Tomiko Moritoshi (Nat)
David Murakami (Son)
New Japan Travel (Nat)
Dennis M Ninomiya (Nat)
Nisei Travel (Gar)
Roy Okamoto (Son)
Jack K Ozawa (Phi)
Pleasanton Travel (Ede)
Lawson Sakai (Gil)
Roy T Shimizu (Nat)

13 Henry H Fujura
5 Roy H Furukawa
11 Gilbert T Furusho
10 Mel Furusho
14 Allan I Hagio
9 Ross Harano
9 Shigeru Hashimoto
23 Mieki Hayano
10 James C Henneberg
23 K Jake Hashiguchi
20 Dr George T Hirata
6 Gumpie Honda
31 Noboru Honda
25 H Earle Hori*
26 Harry T Ichiyasu
25 George M Ikegami
3 James Imanaka
22 Calvin Ishida
8 Marion K Ishii
18 Seiji Itahara
8 Takeo Itano
2 Dorothy S Ito
18 Kiyoshi Ito
2 Sumio Ito
13 Michael Iwanaga
25 Roy Iwata
26 Dr Victor S Izui
14 Jack Kabumoto
13 Omar Kaihatsu
20 Dr Jack Y Kashiwara
26 Lester G Katsura
5 Shim Kawaguchi
17 Frank Kaz Kawamoto
3 Morris Kawamoto
11 Dr Alfred Kawamura
14 Lillian C Kimura*
25 Albert M Koga
11 Marion Konishi
5 Frank M Kono
10 Seichi Konzo
8 Sharon Koyanagi
9 Ryo Kubota
3 Shigeru Kudo
22 Dr Kaki Kumamoto
11 Dr Steve Kumamoto
6 Rose Marie Kurata
8 Dr Roy Kuratsuchi
12 Roy M Kuroye
7 Isamu J Kuse
24 Dr Kenji Kushino
7 Clayburn Lovelace
3 Richard Maeda
30 Thomas Masuda
17 Bob M Matsumoto
16 George Matsuuura
22 Hiro Mayeda
16 Hiroshi Miyake
15 Ted I Miyata
16 Dr Min Mochizuki
28 Arthur T Morimitsu
10 Charles Murakami
11 George Murakami
21 Mas Nakagawa
10 Al K Nakamoto
19 Karl K Nakamura
5 Lillie Nakamura
4 Dr Joe M Nakayama
2 Yosh Nakazawa
14 George Noritoku
10 Hiromu Nishi
19 Satoru Nishita
16 Thomas K Nomura
25 Dr Thomas H Oda
22 Jerry J Ohara
25 Joe Oishi
26 Roy Sakai
26 Sam I Sakai
17 Prof Sho Sato
3 Tom Shimizu
13 John Shinagawa
24 Thomas B Stiles
19 Joe S Sugawara
25 Fumiko Sugihara
12 Ben Takeshita
17 Ted Tanaka
5 James Tanizawa
31 Dr Yoshiye Togasaki*
25 Marvin T Uratsu
15 Yamahiro's Travel*
7 Richard T Yamashiro
18 Joe J Yasaki
CORTEZ
25 Mark Kamiya
27 Sam Kuwahara
26 Joe A Nishihara
12 Peter T Yamamoto
DAYTON
5 Ryoko Green
19 Pete K Hironaka
14 Ray E Jenkins
8 Dr Kazuo Kimura
10 Ken D Looker
23 Dr M Mark Nakauchi
2 Lea Nakauchi
18 Ko S Sameshima
10 Yaeo Sato
16 Yoichi Sato
10 Marian Schwegel*
16 Ken F Sugawara
19 Roy F Sugimoto
8 Sue Sugimoto
17 Matilde Taguchi
10 Goro Tanamachi
3 Yuriko K Tanamachi
2 Addie Titus
10 Maj Frank A Titus**
24 Masaru Yamasaki
DELANO
15 William Adair
6 Charles Campbell
12 George T Doi
19 Hideo H Fujii
30 Peter S Fujioka
1 George Fujiwara
18 Louis Furukawa
5 Nancy S Hasegawa
16 Tom Hashimoto
16 Alice Hashimoto
12 Roy T Higo
9 Norman N Hinatsu
7 Stanley Hirozawa
10 Hiroko Insinger
7 Hime Iwaka
20 Wallace K Kagawa
11 Mary Kamidai
1 George E Kawamoto
20 Shig T Kizuka
10 George Y Kubo
5 Glen Kumasaka
7 James Kushida
11 Frank Kuwahara
4 Maryann Mahaffey
9 Dr Walter Kitajima
22 Arthur A Matsumura
11 Dr Kaz Mayeda
20 Walter H Miyao
13 Arthur S Morey
6 Sam Moy
7 Roy Oda
25 Sue Omori
16 George Otsuji
31 Dr Joseph D Sasaki
17 James N Shimoura
22 Isao Sunamoto
9 Dr Masamichi Suzuki
24 Tes T Tada
24 W James Tagami
28 Tom T Tagami
26 Minoru Tagasaki
3 S Uesato
20 Frank Watanabe
2 Koji Watanabe
23 Minoru Yamasaki
DIABLO VALLEY
2 Paul Hayashi
2 Hiroshi Marodomi
3 Noboru Nakamura
19 Dr H Quintus Sakai
17 Yukio Wada
3 Midori Wedemeyer
2 Robert T Yoshioka
DOWNTOWN L.A.
31 George T Aratani
4 Asia Travel Bureau*
5 George Doizaki*
15 Margaret E B Fleming
14 Tom S Hashimoto
7 Toshio J Hazama
23 Tetsu Hitomi
2 J D Hokoyama
27 Harry K Honda
30 Sho Iino
23 Chester I Sugiyama
17 Takayo Kato
5 Glen Kumasaka
14 Masashi Kawaguchi
15 Kokusai Intl Travel*
16 Akira Komai
29 Tats Kushida
18 George Morey
19 Henry Murayama
1 Dyke D Nakamura
21 Dr Robert M Nakamura
24 George Nakatsuka
7 New Orient Express*
28 David Y Nitake
17 Hanako Nitake
11 Dr Thomas T Naguchi
18 Norikazu Oku
18 Ted Okumoto
2 Barry Saiki
25 George K Sayano
22 Mitsuhiro H Shimizu
21 Saku Shirakawa
22 Tom K Taira
12 Ben K Takahashi
28 Shigeji Takeda
28 Clifford Y Tanaka
18 Kakuo Tanaka
17 Ben Tsuchiya
23 Frank Tsuchiya
23 Kei Uchima
23 Jerry S Ushijima
22 S K Uyeda
19 Takito Yamaguma
19 Harry Yamamoto
EAST LOS ANGELES
6 Ronald H Akashi
15 Dr Tad Fujioka
21 Mikie J Hamada
1 Joe Horino
31 Yash Inadomi
3 John Kataoka
18 Hideo Katayama
12 Fused Kawato
13 Fred S Nakagawa
17 Viola Nakagawa
26 Dr Robert T Obi
23 Frank S Okamoto
19 Jane Ozawa
7 Taro Saisho
7 Herbert M Sasaki
4 Edgar Y Sekiguchi*
20 Walter Tatsuno
25 Dr George Wada
24 George Watanabe
25 Cy Satoshi Yuguchi
EDEN TOWNSHIP
26 Kenji Fujii
14 S Tom Hatakeda
20 Momotaro Kawahara
20 Sam Isami Kawahara
23 Mayor Tom Kitayama
10 Art Mitsutome
1 Pleasanton Travel*
26 Tetsuma Sakai
21 Yoshihiro Shibata
4 Yoshihiro Shibata
4 Dr George Takahashi
21 James Tsurumoto
17 Dr George Yamamoto
30 Giichi Yoshioka
FLORIN
21 Bill S Taketa
FORT LUPTON
3 Edward Dockworth
25 Floyd Koshio
25 Jack Tsuchihara
24 Dr George H Uyemura
24 Marjorie Uyemura
24 Frank Yamaguchi
FOWLER
27 Dr George Miyake
21 Harley M Nakamura
3 Kimihiko Sera
20 Thomas T Toyama
23 Judge Mikio Uchiyama
5 Shig Uchiyama
5 Joe Yokomi
FRENCH CAMP
16 John T Fujiki
4 Henry Hayashino
4 Mike Hoover
14 Yoshio T Itaya
26 Shizuko Sumi
31 George S Ono
26 Hideo Kagehiro
12 Hideo Morinaka
4 Hito Murata
18 Matsukiyo Murata*
13 Tom Natsuhara
9 Hatsu Nonaka
14 Bob S Ota
15 Hiroshi Shinmoto
FRESNO
22 Don T Arata

CARSON CINCINNATI

- 2 Yayoi Ono
7 Joji George Buya
10 Joseph Cloyd
10 Chieko Gilbert
4 Ichiro B Kato
20 Fred Mariko
22 Benny Okura
24 Hisashi Sugawa
9 Dr Shiro Tanaka
28 Masaji Taki
8 Marion K Ishii
20 Kaye K Watanabe
23 Ben T Yamaguchi, Sr
13 Dr Ben Yamaguchi, Jr*
6 Gordon Yoshikawa
CLEVELAND
15 Richard Y Fujita
21 Robert E Fujita
7 Shig Iseri
16 Dr Taaru Ishiyama
24 Joe G Kadawaki
24 Toshi Kadawaki
9 Takashi Masuoka
16 James T Matsuoka
19 John Ochi
24 Frank Y Shiba
25 George Suzuki
13 Henry T Tanaka*
20 Masayuki Tashima*
5 William T Yamazaki
CLOVIS
5 Elton G Babcock
30 June Fujita
6 Frank Goishi
5 Fumio Ikeda
19 Hifumi Ikeda
5 Kiyomi Takahashi
3 Mae Takahashi
5 Ted T Takahashi
19 Yoshio Takahashi
5 Roy Uyesaka
3 Dr Masao Yamamoto
22 Tokuo Yamamoto
COLUMBIA BASIN
15 George M Fukukai
10 Kimi Fukukai
30 Harry H Mastro*
2 JAL Ft TC**
CONTRA COSTA
8 Tosh Adachi
3 Tom Arima
17 Dr Roy S Hamaji
14 Hiro Hirano
14 Emiko Hitomi
7 Henry S Ishizuka
6 Mas Iwahara
18 Meriko Maida
13 Dr Harry Manji
26 Satoko Nabeta
8 William Nakatani
12 David Ninomiya
26 Tamaki Ninomiya
19 Satoru Nishita
16 Thomas K Nomura
25 Dr Thomas H Oda
22 Jerry J Ohara
25 Joe Oishi
26 Roy Sakai
26 Sam I Sakai
17 Prof Sho Sato
3 Tom Shimizu
13 John Shinagawa
24 Thomas B Stiles
19 Joe S Sugawara
25 Fumiko Sugihara
12 Ben Takeshita
17 Ted Tanaka
5 James Tanizawa
31 Dr Yoshiye Togasaki*
25 Marvin T Uratsu
15 Yamahiro's Travel*
7 Richard T Yamashiro
18 Joe J Yasaki
CORTEZ
25 Mark Kamiya
27 Sam Kuwahara
26 Joe A Nishihara
12 Peter T Yamamoto
DAYTON
5 Ryoko Green
19 Pete K Hironaka
14 Ray E Jenkins
8 Dr Kazuo Kimura
10 Ken D Looker
23 Dr M Mark Nakauchi
2 Lea Nakauchi
18 Ko S Sameshima
10 Yaeo Sato
16 Yoichi Sato
10 Marian Schwegel*
16 Ken F Sugawara
19 Roy F Sugimoto
8 Sue Sugimoto
17 Matilde Taguchi
10 Goro Tanamachi
3 Yuriko K Tanamachi
2 Addie Titus
10 Maj Frank A Titus**
24 Masaru Yamasaki
DELANO
15 William Adair
6 Charles Campbell
12 George T Doi
19 Hideo H Fujii
30 Peter S Fujioka
1 George Fujiwara
18 Louis Furukawa
5 Nancy S Hasegawa
16 Tom Hashimoto
16 Alice Hashimoto
12 Roy T Higo
9 Norman N Hinatsu
7 Stanley Hirozawa
10 Hiroko Insinger
7 Hime Iwaka
20 Wallace K Kagawa
11 Mary Kamidai
1 George E Kawamoto
20 Shig T Kizuka
10 George Y Kubo
5 Glen Kumasaka
7 James Kushida
11 Frank Kuwahara
4 Maryann Mahaffey
9 Dr Walter Kitajima
22 Arthur A Matsumura
11 Dr Kaz Mayeda
20 Walter H Miyao
13 Arthur S Morey
6 Sam Moy
7 Roy Oda
25 Sue Omori
16 George Otsuji
31 Dr Joseph D Sasaki
17 James N Shimoura
22 Isao Sunamoto
9 Dr Masamichi Suzuki
24 Tes T Tada
24 W James Tagami
28 Tom T Tagami
26 Minoru Tagasaki
3 S Uesato
20 Frank Watanabe
2 Koji Watanabe
23 Minoru Yamasaki*

1 George Fujiwara
18 Louis Furukawa
5 Nancy S Hasegawa
16 Tom Hashimoto
16 Alice Hashimoto
12 Roy T Higo
9 Norman N Hinatsu
7 Stanley Hirozawa
10 Hiroko Insinger
7 Hime Iwaka
20 Wallace K Kagawa
11 Mary Kamidai
1 George E Kawamoto
20 Shig T Kizuka
10 George Y Kubo
5 Glen Kumasaka
7 James Kushida
11 Frank Kuwahara
4 Maryann Mahaffey
22 Arthur A Matsumura
11 Dr Kaz Mayeda
20 Walter H Miyao
13 Arthur S Morey
6 Sam Moy
7 Roy Oda
25 Sue Omori
16 George Otsuji
31 Dr Joseph D Sasaki
17 James N Shimoura
22 Isao Sunamoto
9 Dr Masamichi Suzuki
24 Tes T Tada
24 W James Tagami
28 Tom T Tagami
26 Minoru Tagasaki
3 S Uesato
20 Frank Watanabe
2 Koji Watanabe
23 Minoru Yamasaki

DIABLO VALLEY

- 8 Dr Richard Asami
20 Dr Shiro Ego
5 Fusayo Fujimura
12 Susumu S Fujimura
5 Y Hiram Goya
4 Makoto Hata
5 James Iwatsubo
24 Dr Akira Jitsumyo
5 Dorothy K Kanenaga
5 Dr Ernest K Kazato*
5 Faye Kazato
26 Dr Henry H Kazato
23 Dr Sumio Kubo
15 Dr Ken Masumoto
4 S H Mikami*
20 Gunzo Miyamoto
5 Nobuo Mori
4 Mae F Morita
22 Takashi Morita
5 Dr George Nii
17 Dr Frank Y Nishio
22 Chisato Ohara
24 Dr Chester Oji
2 Tetsuo Shimo
20 Dr Hideki Shimada
21 Dr George M Suda
21 Dr Otto H Suda
10 Willy K Suda
19 Paulo Takahashi
5 Dr Norio Takayama
5 Dr Ryosaku Tanida
4 Barbara Taniguchi
6 Dr Izumi Taniguchi
4 Akira Yokami
GARDENA VALLEY
3 George M Anthony
4 Classic Travel*
20 Joe W Fletcher
10 John J Fujita
3 Dr Kiyoshi Fukuda
8 Hon Morio L Fukuda
3 L Dale Gasteiger
2 Kim Hatayashi
8 Gary Hayakawa
4 Takeshi Higaki
2 Dorothy Hokoyama
2 Ken Hokoyama
15 Dr Harry T Iida
3 Ken Inose
26 Henry J Ishida*
8 Yoshiko Ishida
18 Dr William M Jow
19 Bruce T Kaji
5 Edward Y Kakita
6 George S Kamikawa
1 Dwain Kamimura*
22 Kay K Kamiya
12 Helen Kawagoe*
11 Tak Kawagoe*
17 Yoshio Kobata
13 Fred Kosaka
20 James N Kunibe
25 Dr Victor Makita
15 Isaac I Matsushige
1 Art T Mikami
16 Sam Minami
22 David S Miyamoto
13 Henry M Nagahori*
22 Kiyato Ken Nakaoka
2 Nisei Travel*
9 Kei Nishino
1 Art S Nishisaka
6 Masaru Odoi
2 Tom H Parks
11 Edmond Russ
8 Shozo Saito
24 Fumi Satow
32 Hideo Satow
1 Teruto T Seko
26 Ronald I Shiozaki
17 Frank S Sugiyama
8 Robert Takamoto
1 Masao Tanino
17 Robert Tarumoto
4 Cameron D Tice*
21 Dr Masashi Uriu
7 George Watai
1 Ken Watanabe
9 Tokiye Yamaguchi
2 Robert N Yamasaki
18 George T Yamauchi
18 Dr Stanley H Yanase
3 Fred S Yokoyama
25 Frank M Yonemura
9 Dr Joe C Yoshida
MID-COLUMBIA
1 Art T Mikami
16 Sam Minami
22 David S Miyamoto
13 Henry M Nagahori*
22 Kiyato Ken Nakaoka
2 Nisei Travel*
9 Kei Nishino
1 Art S Nishisaka
6 Masaru Odoi
2 Tom H Parks
11 Edmond Russ
8 Shozo Saito
24 Fumi Satow
32 Hideo Satow
1 Teruto T Seko
26 Ronald I Shiozaki
17 Frank S Sugiyama
8 Robert Takamoto
1 Masao Tanino
17 Robert Tarumoto
4 Cameron D Tice*
21 Dr Masashi Uriu
7 George Watai
1 Ken Watanabe
9 Tokiye Yamaguchi
2 Robert N Yamasaki
18 George T Yamauchi
18 Dr Stanley H Yanase
3 Fred S Yokoyama
25 Frank M Yonemura
9 Dr Joe C Yoshida
MILE HIGH
4 Kiyoto Futa
22 William K Hosokawa
13 Taro Neishi
17 James G Nishi
23 Fred S Nomura
22 Frank H Ogawa
14 Robert N Ota
10 Jean Aiko Rowe
14 Shizuo Tanaka
15 Tony M Yokomizo
4 Kuni Yoshioka*
OMAHA
11 Mike A Allen
11 Walter J Allen, Jr
17 Yukio Ando
17 James T Egusa
10 Harry Hirabayashi
7 Edward F Ilishi
8 James B Jackson
4 Mitsuo Kawamoto
9 Yukio Kuroishi
28 Em Nakadai
31 Robert Nakadai
6 Albert W Noble
4 Peter Suzuki
14 Harry G Watanabe
13 Fern Watanabe
ORANGE COUNTY
14 Joe S Akiyama
19 S Douglas Arakawa
13 Dr George N Asawa
18 George Chida
2 Intl Holiday Tour*
27 Henry Kanegae
12 Dr Samuel R Maehara
28 Harry H Matsukane
19 George Maye
19 Harry H Nakamura
8 Henry Neishi
27 Hitoshi Nitta
25 Minoru Nitta
25 Mitsuo Nitta
25 Dr Tadashi Ochiai
25 Bill Okuda
24 Jim S Okuda
21 Dr Paul K Sakaguchi
11 Walter L Allen, Jr
3 Dr Tetsuo Tagawa
16 Kengo Teramura
4 Thomas Walberts
MONTEREY PENINSULA
10 Dr Takashi Hattori

DIABLO VALLEY
2 Paul Hayashi
2 Hiroshi Marodomi
3 Noboru Nakamura
19 Dr H Quintus Sakai
17 Yukio Wada
3 Midori Wedemeyer
2 Robert T Yoshioka
DOWNTOWN L.A.
31 George T Aratani
4 Asia Travel Bureau*
5 George Doizaki*
15 Margaret E B Fleming
14 Tom S Hashimoto
7 Toshio J Hazama
23 Tetsu Hitomi
2 J D Hokoyama
27 Harry K Honda
30 Sho Iino
23 Chester I Sugiyama
17 Takayo Kato
5 Glen Kumasaka
14 Masashi Kawaguchi
15 Kokusai Intl Travel*
16 Akira Komai
29 Tats Kushida
18 George Morey
19 Henry Murayama
1 Dyke D Nakamura
21 Dr Robert M Nakamura
24 George Nakatsuka
7 New Orient Express*
28 David Y Nitake
17 Hanako Nitake
11 Dr Thomas T Naguchi
18 Norikazu Oku
18 Ted Okumoto
2 Barry Saiki
25 George K Sayano
22 Mitsuhiro H Shimizu
21 Saku Shirakawa
22 Tom K Taira
12 Ben K Takahashi
28 Shigeji Takeda
28 Clifford Y Tanaka
18 Kakuo Tanaka
17 Ben Tsuchiya
23 Frank Tsuchiya
23 Kei Uchima
23 Jerry S Ushijima
22 S K Uyeda
19 Takito Yamaguma
19 Harry Yamamoto
EAST LOS ANGELES
6 Ronald H Akashi
15 Dr Tad Fujioka
21 Mikie J Hamada
1 Joe Horino
31 Yash Inadomi
3 John Kataoka
18 Hideo Katayama
12 Fused Kawato
13 Fred S Nakagawa
17 Viola Nakagawa
26 Dr Robert T Obi
23 Frank S Okamoto
19 Jane Ozawa
7 Taro Saisho
7 Herbert M Sasaki
4 Edgar Y Sekiguchi*
20 Walter Tatsuno
25 Dr George Wada
24 George Watanabe
25 Cy Satoshi Yuguchi
EDEN TOWNSHIP
26 Kenji Fujii
14 S Tom Hatakeda
20 Momotaro Kawahara
20 Sam Isami Kawahara
23 Mayor Tom Kitayama
10 Art Mitsutome
1 Pleasanton Travel*
26 Tetsuma Sakai
21 Yoshihiro Shibata
4 Yoshihiro Shibata
4 Dr George Takahashi
21 James Tsurumoto
17 Dr George Yamamoto
30 Giichi Yoshioka
FLORIN
21 Bill S Taketa
FORT LUPTON
3 Edward Dockworth
25 Floyd Koshio
25 Jack Tsuchihara
24 Dr George H Uyemura
24 Marjorie Uyemura
24 Frank Yamaguchi
FOWLER
27 Dr George Miyake
21 Harley M Nakamura
3 Kimihiko Sera
20 Thomas T Toyama
23 Judge Mikio Uchiyama
5 Shig Uchiyama
5 Joe Yokomi
FRENCH CAMP
16 John T Fujiki
4 Henry Hayashino
4 Mike Hoover
14 Yoshio T Itaya
26 Shizuko Sumi
31 George S Ono
26 Hideo Kagehiro
12 Hideo Morinaka
4 Hito Murata
18 Matsukiyo Murata*
13 Tom Natsuhara
9 Hatsu Nonaka
14 Bob S Ota
15 Hiroshi Shinmoto
FRESNO
22 Don T Arata

8 Dr Richard Asami
20 Dr Shiro Ego
5 Fusayo Fujimura
12 Susumu S Fujimura
5 Y Hiram Goya
4 Makoto Hata
5 James Iwatsubo
24 Dr Akira Jitsumyo
5 Dorothy K Kanenaga
5 Dr Ernest K Kazato*
5 Faye Kazato
26 Dr Henry H Kazato
23 Dr Sumio Kubo
15 Dr Ken Masumoto
4 S H Mikami*
20 Gunzo Miyamoto
5 Nobuo Mori
4 Mae F Morita
22 Takashi Morita
5 Dr George Nii
17 Dr Frank Y Nishio
22 Chisato Ohara
24 Dr Chester Oji
2 Tetsuo Shimo
20 Dr Hideki Shimada
21 Dr George M Suda
21 Dr Otto H Suda
10 Willy K Suda
19 Paulo Takahashi
5 Dr Norio Takayama
5 Dr Ryosaku Tanida
4 Barbara Taniguchi
6 Dr Izumi Taniguchi
4 Akira Yokami
GARDENA VALLEY
3 George M Anthony
4 Classic Travel*
20 Joe W Fletcher
10 John J Fujita
3 Dr Kiyoshi Fukuda
8 Hon Morio L Fukuda
3 L Dale Gasteiger
2 Kim Hatayashi
8 Gary Hayakawa
4 Takeshi Higaki
2 Dorothy Hokoyama
2 Ken Hokoyama
15 Dr Harry T Iida
3 Ken Inose
26 Henry J Ishida*
8 Yoshiko Ishida
18 Dr William M Jow
19 Bruce T Kaji
5 Edward Y Kakita
6 George S Kamikawa
1 Dwain Kamimura*
22 Kay K Kamiya
12 Helen Kawagoe*
11 Tak Kawagoe*
17 Yoshio Kobata
13 Fred Kosaka
20 James N Kunibe
25 Dr Victor Makita
15 Isaac I Matsushige
1 Art T Mikami
16 Sam Minami
22 David S Miyamoto
13 Henry M Nagahori*
22 Kiyato Ken Nakaoka
2 Nisei Travel*
9 Kei Nishino
1 Art S Nishisaka
6 Masaru Odoi
2 Tom H Parks
11 Edmond Russ
8 Shozo Saito
24 Fumi Satow
32 Hideo Satow
1 Teruto T Seko
26 Ronald I Shiozaki
17 Frank S Sugiyama
8 Robert Takamoto
1 Masao Tanino
17 Robert Tarumoto
4 Cameron D Tice*
21 Dr Masashi Uriu
7 George Watai
1 Ken Watanabe
9 Tokiye Yamaguchi
2 Robert N Yamasaki
18 George T Yamauchi
18 Dr Stanley H Yanase
3 Fred S Yokoyama
25 Frank M Yonemura
9 Dr Joe C Yoshida
MID-COLUMBIA
1 Art T Mikami
16 Sam Minami
22 David S Miyamoto
13 Henry M Nagahori*
22 Kiyato Ken Nakaoka
2 Nisei Travel*
9 Kei Nishino
1 Art S Nishisaka
6 Masaru Odoi
2 Tom H Parks
11 Edmond Russ
8 Shozo Saito
24 Fumi Satow
32 Hideo Satow
1 Teruto T Seko
26 Ronald I Shiozaki
17 Frank S Sugiyama
8 Robert Takamoto
1 Masao Tanino
17 Robert Tarumoto
4 Cameron D Tice*
21 Dr Masashi Uriu
7 George Watai
1 Ken Watanabe
9 Tokiye Yamaguchi
2 Robert N Yamasaki
18 George T Yamauchi
18 Dr Stanley H Yanase
3 Fred S Yokoyama
25 Frank M Yonemura
9 Dr Joe C Yoshida
MILE HIGH
4 Kiyoto Futa
22 William K Hosokawa
13 Taro Neishi
17 James G Nishi
23 Fred S Nomura
22 Frank H Ogawa
14 Robert N Ota
10 Jean Aiko Rowe
14 Shizuo Tanaka
15 Tony M Yokomizo
4 Kuni Yoshioka*
OMAHA
11 Mike A Allen
11 Walter J Allen, Jr
17 Yukio Ando
17 James T Egusa
10 Harry Hirabayashi
7 Edward F Ilishi
8 James B Jackson
4 Mitsuo Kawamoto
9 Yukio Kuroishi
28 Em Nakadai
31 Robert Nakadai
6 Albert W Noble
4 Peter Suzuki
14 Harry G Watanabe
13 Fern Watanabe
ORANGE COUNTY
14 Joe S Akiyama
19 S Douglas Arakawa
13 Dr George N Asawa
18 George Chida
2 Intl Holiday Tour*
27 Henry Kanegae
12 Dr Samuel R Maehara
28 Harry H Matsukane
19 George Maye
19 Harry H Nakamura
8 Henry Neishi
27 Hitoshi Nitta
25 Minoru Nitta
25 Mitsuo Nitta
25 Dr Tadashi Ochiai
25 Bill Okuda
24 Jim S Okuda
21 Dr Paul K Sakaguchi
11 Walter L Allen, Jr
3 Dr Tetsuo Tagawa
16 Kengo Teramura
4 Thomas Walberts
MONTEREY PENINSULA
10 Dr Takashi Hattori

MOUNT OLYMPUS

- 7 Saige Aramaki
2 Yukus Inouye
10 Charles S Kawakami
10 Mary Kawakami
8 Minoru Jim Matsumori
21 Tom K Matsumori
10 Kenneth Nodzu
14 Aiko Okada
7 David Evan Ushio
21 Shigeki Ushio
NEW AGE
1 James S Amoo
NEW ENGLAND
1 Ronald K Ikejiri
NEW MEXICO
2 Taro Akutagawa
24 S Ruth Y Hashimoto
1 Albert Kudo
25 Charlie S Matsubara
3 Mary Matsubara
2 Harold McBride
2 Margaret McBride
2 Hiroshi Morimoto
2 Helen H Saeda
2 Anne Shibata
2 Randolph Shibata
3 Ron Shibata
2 Walter Shibata
2 Kazuko Stocznyk
3 Miyako Takuda
3 Sei Tokuda
3 Jean Yonemoto
2 Takako M Yonemoto
3 Miyuki Yonemoto
3 Ted Yonemoto
NEW YORK
24 Dr Harry F Abe
16 Minoru Endo
26 Tomio Enochy
11 Minoru Harada
26 May N Hirata
19 Yoshi T Imai
28 Samuel Ishikawa*
6 Chiyoiko Itanaga
20 S John Iwatsuo
8 Martha Kaihatsu
20 Shig Kariya
4 Kei Kikuchi
23 Mitty M Kimura
15 Jack K Kunitasugu
24 George Kyotow
10 George R Nagamatsu
7 New York Travel*
5 Nancy Okada
8 Frank Okazaki
5 Fujio Saito
23 William K Sakayama
16 Tomio Enochy
11 Minoru Harada
26 May N Hirata
19 Yoshi T Imai
28 Samuel Ishikawa*
6 Chiyoiko Itanaga
20 S John Iwatsuo
8 Martha Kaihatsu
20 Shig Kariya
4 Kei Kikuchi
23 Mitty M Kimura
15 Jack K Kunitasugu
24 George Kyotow
10 George R Nagamatsu
7 New York Travel*
5 Nancy Okada
8 Frank Okazaki
5 Fujio Saito
23 William K Sakayama
16 Tomio Enochy
11 Minoru Harada
26 May N Hirata
19 Yoshi T Imai
28 Samuel Ishikawa*
6 Chiyoiko Itanaga
20 S John Iwatsuo
8 Martha Kaihatsu
20 Shig Kariya
4 Kei Kikuchi
23 Mitty M Kimura
15 Jack K Kunitasugu
24 George Kyotow
10 George R Nagamatsu
7 New York Travel*
5 Nancy Okada
8 Frank Okazaki
5 Fujio Saito
23 William K Sakayama
16 Tomio Enochy
11 Minoru Harada
26 May N Hirata
19 Yoshi T Imai
28 Samuel Ishikawa*
6 Chiyoiko Itanaga
20 S John Iwatsuo
8 Martha Kaihatsu
20 Shig Kariya
4 Kei Kikuchi
23 Mitty M Kimura
15 Jack K Kunitasugu
24 George Kyotow
10 George R Nagamatsu
7 New York Travel*
5 Nancy Okada
8 Frank Okazaki
5 Fujio Saito
23 William



The New 1000 Club Membership Schedule

Individual Contribution	Support Category (as listed in the Honor Roll)	Portion for Chapter
\$ 50.00	Annuals	\$ 10.00
100.00	Century Club	20.00
250.00	Silver Corporate	50.00
500.00	Golden Corporate	100.00
1,000.00	Diamond Corporate	200.00

1000 Club Contributions to JACL are tax-deductible.

PASADENA

- 29 Yoneo Y Deguchi
- 25 Mikko Dyo
- 21 Fred A Hiraoka
- 23 Ted K Kawata
- 20 Eiko Matsui
- 23 Kay K Monma
- 13 Dr Kiyoshi Ogawa
- 24 Jiro Oishi
- 16 Dr Thomas T Omori
- 24 H Harris Ozawa
- 10 Dr Robert Shimasaki
- 10 George Shiota
- 10 Mae Takagaki
- 30 Butch Y Tamura
- 24 Mich Tsuchiyama
- 10 Bill T Wakiji
- 21 Dr Ken Yamaguchi
- 13 Mack M Yamaguchi
- 10 Harvard K Yuki
- 18 George T Yusa
- 21 Mary K Yusa

PHILADELPHIA

- 7 Dr Elwin S Carlin
- 24 Shoji Date
- 26 Susumu Sim Endo
- 19 Marion Gleaser
- 6 Mary Hamada
- 10 William Hamada
- 7 George K Higuchi
- 18 Kaz Horita
- 10 Albert B Ikeda
- 4 Dr William Inouye
- 26 William T Ishida
- 8 Ben Kimura
- 15 Roy K Kita
- 24 Noboru Kobayashi
- 10 Sumiko Kobayashi
- 20 Chiyoko Koivai
- 4 Sauec H Matsumori
- 10 Nobu Miyoshi
- 28 Takashi Moriuchi*
- 10 Yuriko Moriuchi*
- 21 Mary D Murakami
- 24 Dr Tomomi Murakami
- 19 Dr K Stanley Nagahashi
- 29 John S Nitta
- 25 Ben Ohama
- 10 Allen H Okamoto
- 28 Jack K Ozawa*
- 3 Henry I Suzuki
- 11 Hisaye N Takashima
- 10 Dr Misao Takeda
- 10 Tsuruzo Takeda
- 28 Dr Hitoshi T Tamaki
- 1 Cecilia Tannenbaum
- 7 Grayce K Ueyehara
- 27 Hiroshi Ueyehara
- 23 Dr Warren Watanabe
- 4 Akira Yoshida
- 8 Haru Yoshida
- 16 K David Yoshioka

PLACER COUNTY

- 9 Ken Kashiwabara
- 19 Harry Kawahata
- 10 Ellen A Kubo
- 17 Tom T Matsuda
- 11 R Metzker
- 16 Bunny N Nakagawa
- 17 Robert Nakamura
- 18 George Nishikawa
- 15 Richard Nishimura
- 18 Kunio Okusu
- 10 Helen Otow
- 11 Tom Takahashi
- 22 Hiroshi Takemoto
- 12 Herbert M Takutomi
- 17 Koichi Ueyeno
- 18 Masayuki Yego
- 18 Tadashi Yego
- 25 Tom M Yego, Jr
- 9 Jack K Yokota
- 25 Roy T Yoshida

POCATELLO

- 16 Bobby Endo
- 15 Kazuo Endow
- 26 Akira Ike Kawamura
- 23 Hero Shiosaki
- 18 Maso Tsukamoto

PORTLAND

- 28 George I Azumano*
- 12 Nobu Azumano
- 1 Sho Dozono
- 15 Walter N Fuchigami
- 25 John M Hada
- 17 Dr George S Hara
- 15 Dr Toshi Hasuike
- 18 Dr Toshio Inahara
- 7 Jerry Inouye
- 5 Fred Iriyaga
- 19 Akira I Iwasaki
- 1 Robert Kanada
- 25 Corky T Kawasaki*
- 26 James K Kida
- 26 Dr Toshiaki Kuge
- 26 Dr Mathew M Masuoka
- 5 Utaka Morishita
- 10 Dr Katsumi J Nakadate
- 20 Peter I Ohtaki
- 16 Jim S Onchi
- 15 Dr Albert A Oyama
- 18 William Y Sakai
- 9 Hiroshi Soga
- 20 Hiroshi R Sumida
- 25 Robert Sunamoto
- 5 Hideto H Tomita
- 17 George Tsugawa
- 15 Dr James M Tsugawa
- 16 Dr James K Tsujimura*
- 6 Kenneth K Ueyeda
- 11 Jack S Watari
- 25 Dr Roy Yamada

PROGRESSIVE WESTSIDE

- 17 Charles T Matsuhira
- 13 Dr Franklin H Minami
- 31 John Ty Saito
- 12 Frank Shinzato

PUYALLUP VALLEY

- 7 Edna J Ellis
- 7 Dr Paul Ellis
- 21 John Y Fujita
- 23 Yoshio Fujita
- 16 Amy E Hashimoto
- 14 Dr Kiyooki Hori
- 15 James Itami
- 19 Grace O Kanda
- 23 Dr John M Kanda
- 20 Yosh Kawabata
- 26 H James Kinoshita
- 13 Joseph H Kosai
- 10 Bill T Wakiji
- 22 Robert Mizukami
- 21 Dr Victor I Moriyasu
- 20 George Murakami
- 20 Tad Sasaki
- 25 Paul T Seto
- 19 Thomas S Takemura
- 10 Yoshihiko Tanabe
- 23 Dr George A Tanbara
- 19 Toshio Tsuboi
- 20 Miyo Uchiyama
- 10 Dr Sam T Uchiyama
- 19 Nobuo Yoshida
- 17 Dr Keith H Yoshino
- 26 Daiichi Yoshioka

REEDLEY

- 24 Masaru Abe
- 10 George M Hasaka
- 27 Michi Ikeda
- 29 Toru Ikeda
- 23 Carolyn A Ikemiya
- 13 George Ikemiya
- 24 Dr James M Ikemiya
- 28 Joe Ishii
- 6 Stanley Ishii
- 13 Henry Iwanaga
- 18 Kiyoshi Kawamoto
- 4 Frank Kimura
- 14 George Y Kiyomoto
- 4 Steven Minami
- 22 William Minami
- 21 Tak Naito
- 8 Sammy S Nakagawa
- 5 Ronald H Nishinaka
- 5 Ken Sunamoto
- 18 Dr Akira Tajiri
- 14 William Wake

RENO

- 9 James Ihara
- 22 Wilson H Makabe
- 9 Ronald I Yamamoto

RIVERSIDE

- 7 Dr Yonekazu Abe
- 7 Toshi Hanazono
- 8 Anthony S Inaba
- 9 Gen Ogata
- 7 James Urata
- 12 Dr Harold S Arai
- 24 Shizue N Baker
- 19 Frank M Daikag
- 5 Arthur K Donoghue
- 25 Jerry Enomoto
- 12 Joyce Enomoto
- 24 Harry Fujii
- 23 Masuto Fujii
- 23 Toko Fujii
- 16 Masao Fujikawa
- 15 Harvey T Fujimoto
- 13 Tom Fujimoto
- 8 Fusako Fujita
- 21 Tom Fukushima
- 18 Tom Furukawa
- 15 George K Goi
- 20 George Hamai
- 23 Seiko Hara
- 25 Dr Akio Hayashi
- 23 Edward A Hayashi
- 1 Kuni Hironaka
- 20 Mitsuji Hironaka
- 20 Frank Hiyaama
- 23 Kiyoshi Imai
- 8 Edward M Inaba
- 20 Dr Stanley Y Inouye
- 19 Tom N Ishida
- 6 Joey T Ishihara
- 19 Kazuma Ishihara
- 21 Dr Edward K Ishii
- 23 Sam Ishimoto
- 23 Masao Itano
- 15 Dr Toshi Itano
- 1 Donald Hisashi Ito
- 24 Yasushi Ito
- 9 Frank A Iwama
- 6 Akio Iwanaga
- 6 Edwin M Kada
- 7 Samuel T Kaneko
- 2 Dr Hachi Kawakami
- 1 George Kawano
- 12 Masao N Kawate
- 7 Kazuo Carl Kimura
- 7 Joseph Y Kiyota
- 23 Ardevan K Kozono
- 15 Jim S Kubo
- 24 Dr James J Kubo
- 19 Tom T Kuratori
- 20 Masao Maeda
- 23 Akito Masaki*
- 8 Jiro Yagi
- 23 Amy Masaki
- 24 Percy T Masaki
- 9 Dr Setsuo Masaki
- 3 Ray Matsubara
- 13 George T Matsui
- 8 Robert T Matsui
- 17 Denri Matsumoto
- 20 Dr Richard Matsumoto
- 26 William M Matsumoto
- 29 Joe Matsunomi*
- 23 George I Matsuoaka
- 6 Dr Crashi Mitama
- 7 Starr T Miyagawa

SALINAS VALLEY

- 16 John K Endo
- 24 Frank K Hibino
- 12 Henry K Hibino
- 24 George Higashi
- 8 Shiro Higashi
- 21 Paul T Ichijui
- 15 George Okamoto
- 2 Jack E Russell*
- 14 Roy Sakasegawa
- 10 Harry M Shirachi
- 28 Henry H Tonda
- 12 Robert A Yamamoto
- 24 Sho S Yoshida

SALT LAKE

- 21 Ichiro Doi
- 16 Tad Hatanaka
- 22 Alice Kasai
- 11 Grace S Kasai
- 3 Mitsugi Kasai*
- 22 Seiko M Kasai
- 10 James S Konishi
- 8 Ai Kubota
- 16 Jun Kurumada
- 8 Seigo Matsumiya
- 14 Tatsumi Misaka
- 8 Jimi Mitsunaga
- 5 Clara Miyazaki
- 8 Douglas A Muir
- 5 Gerold K Mukai
- 7 Ted Nagata
- 5 Ken Ogura
- 27 Hito Okada
- 17 Floyd Okubo
- 10 Yukie Okubo
- 5 John Owada
- 5 Keith G Sakai
- 7 Masao T Sutow
- 30 Roy Tachiki
- 15 Ben Terashima
- 2 Ogden Travel*
- 16 Raymond S Uno*
- 8 Jiro Yagi
- 25 Mas Yano
- 10 Miki Yano

SAN BENITO COUNTY

- 3 Kiyoshi Kawasaki
- 24 Frank Nishita
- 1 Steve Nishita
- 22 E Shiotsuka
- 18 Tony M Yamaoka

SAN DIEGO

- 2 Alcalá Travel*
- 5 Glen H Asakawa
- 12 Takeo Azuma

6 Junzo China*

- 26 Dr Shigeru Hara
- 18 Masaaki Hironaka
- 25 Paul Hoshi
- 29 Tsutomu H Ikemura
- 26 Martin I Ito
- 2 Robert P Ito
- 2 Gale Eiko Kaneshiro
- 10 Carl H Kaneyuki
- 30 Tom Kida
- 8 Yutaka Kida
- 8 Yutaka Kodama
- 23 Dr Masato Morimoto
- 17 Dr Ryoko Nojima
- 7 Dr Alan W Obayashi
- 25 Alfred Y Obayashi
- 31 Joseph Owashi
- 26 Leo Owashi
- 2 Steve N Sato
- 7 Dr Joseph S Shiraishi
- 15 Katsumi J Takashima
- 14 Yoshiaki Tamura
- 3 Travel Center*
- 4 Edward Urata
- 10 Shigeru Yamashita
- 21 Dr Kiyoshi Yamate
- 15 Tom Yanagihara
- 20 Tokihira Yano
- 23 George Yasuda
- 8 Vernon T Yoshioka
- 3 Travel Center*
- 4 Edward Urata

SAN GABRIEL VALLEY

- 13 Robert L Fujii
- 15 Dr George S Mizunoue
- 7 Henry S Oshiro
- 13 Dr Abe Oyamada
- 8 M Paul Sagawa
- 11 Deni Y Uejima

SAN JOSE

- 10 Robert Ashizawa
- 27 Yoneo Bepp
- 12 Perry Dobashi
- 12 Dr Tom T Doi
- 12 Masao Hamamura
- 12 K Clifford Hashiguchi
- 13 Kiyoshi Higashi
- 12 George Hinoi
- 1 Toby Hirabayashi
- 21 Dr Thomas A Hiura
- 13 Dr Tak Inouye
- 13 Tamoo Inouye
- 22 Harry Ishigaki
- 28 Dr Tokio Ishikawa
- 10 Robert Ishimatsu
- 11 Duncan Iwagaki
- 13 Joe K Jio
- 12 Dr Tadashi Kadanaga
- 23 Wayne M Kanemoto
- 29 Yoshio Katayama
- 17 Yasuto Kato
- 13 Kay Kawasaki
- 12 Yosh Kikuchi
- 12 Ted Kimura
- 13 Karl Kinaga
- 12 Ben Masatani
- 12 Ray Matsumoto
- 23 Phil Matsumura
- 13 Tatsuo Miki
- 1 Dr Albert K Mineta
- 13 Helen Mineta
- 19 Rep Norman Mineta
- 22 Tom J Mitsuyoshi
- 11 Dr Saylo Munemitsu
- 1 Tokuso R Nodohara
- 10 Frank Ogata
- 21 Dr Robert S Okamoto
- 23 Eiichi Sakauye
- 13 Akira A Sasaki
- 4 James Satake
- 10 Richard Seiki
- 17 Tad Sekigahama
- 2 Carl Shimizu
- 22 Esau Shimizu
- 10 Roy Shimizu
- 12 George Takagi
- 29 Dave M Tatsuno
- 6 Travel Planners*
- 15 Henry Ueyeda
- 11 Roy Yamada
- 11 William H Yamada
- 12 Taro Yamagami
- 18 Henry T Yamate
- 10 Dr Minoru Yamate

SAN FRANCISCO

- 29 Yasuo W Abiko
- 26 Hatsuho Aizawa
- 5 Aki Travel Service*
- 18 Masao Ashizawa
- 7 California Blue Shield**
- 6 California First Bank**
- 21 Steven Dai
- 14 Wesley Dai
- 5 Carvin T Dowke
- 5 Duty Free Shoppers*
- 4 East & West Travel*
- 2 Shizuko Fagerhaugh
- 5 Roger Fleischmann*
- 4 Harry Fujikawa*
- 17 Joe J Fujimoto
- 24 Yoshie Furuta
- 1 Kay K Furuyama
- 18 Katsunori Handa
- 7 Michael M Hata
- 22 Kayo Hayakawa
- 6 Donald L Hayashi
- 29 Dr Tokuji Hedani
- 7 Noboru Hideshima
- 26 David Taxy Hironaka
- 13 Yo Hironaka
- 26 Jack Hirose
- 15 Dr Pearce Hiura
- 15 Dr Wilfred Hiura
- 18 Masanori Hongo
- 25 Helen Hori
- 17 Estella Hoshimiya
- 25 William Hoshiyama
- 4 Dr Ben Ichinose
- 16 Florence T Ida
- 7 Eddie T Ikeda
- 18 Hisao Inouye
- 24 Kenji Ishizaki
- 17 Harold H Iwamasa
- 1 Sharyn Iwamasa
- 5 Kintetsu Intl Express*
- 1 Japan Air Lines**
- 20 Hideo Kasai
- 1 Isao Kawamoto
- 7 Kikkoman Intl**
- 4 Kintetsu Intl Express*
- 12 Calvert Kitazumi
- 14 Ken Kiyata
- 18 Dr William S Kiyasu
- 6 Bob Kojimoto
- 15 Raymond K Konagai
- 7 Harry Korematsu
- 24 Joseph T Kubokawa
- 23 Jack S Kusaba
- 6 Edward T Masuoka
- 6 Ben Matsui
- 18 Albert M Matsumura
- 18 Minoru Jack Mayeda
- 12 Frank H Minami
- 14 Mary Minamoto
- 7 Akio J Mochizuki
- 18 Eddie Moriguchi*
- 7 Dale Morioka
- 15 Robert I Nagata
- 16 William T Nakahara, Jr
- 13 George C Nakamura
- 13 James M Nakamura
- 12 Dr L T Nakamura
- 3 Dr Sam T Nakamura
- 7 Dr Yoshio Nakashima
- 21 Donald K Negi
- 17 Dr Kazuo Nii
- 6 Nippon Express*
- 26 Dick Nishi

SANTA BARBARA

- 24 Mike Makio Hide
- 7 Richard Kitagawa
- 21 George I Nishimura
- 25 Caesar Uyesaka

SANTA MARIA VALLEY

- 13 Isamu Minami
- 5 Jun Miyoshi

SEABROOK

- 3 Hiroshi J Hashimoto
- 7 Shingo Kajinami
- 23 Charles T Nagao
- 13 Ellen Nakamura
- 11 John Nakamura
- 26 Kiyomi Nakamura
- 13 Ted T Oye
- 11 Mario Shimomura

SEATTLE

- 4 Mitsuji M Abe
- 1 Helen Akita
- 25 Hiram G Akita
- 3 Beacon Travel*
- 4 Lincoln Beppu
- 17 George S Fugami
- 10 Shiro Fujihira
- 23 Yoshito Fujii
- 26 Dr Susumu Fukuda
- 2 Charles M Furuta
- 11 James M Hara
- 11 Smith Y Hayami
- 24 Heitaro Hikida
- 25 Joe S Hirota
- 12 Dr Frank T Hori
- 20 Fred Y Imanishi
- 4 Marsha M Inouye
- 1 Lucy Isaki
- 1 Paul Isaki
- 18 Lillian T Iwata
- 5 Dr Saburo Kajimura
- 23 John M Kashiwagi
- 17 S George Kashiwagi
- 25 George Y Kawachi
- 5 Kawaguchi Travel*
- 2 Frank Kawashima
- 10 Kaichi Kihara
- 10 Cherry T Kinoshita
- 2 Dr Dennis H Kobata
- 6 William Kobayashi
- 2 Sam Kozu
- 18 Dr Roland S Kumasaka
- 9 Dr Minoru Masuda
- 1 Mich Matsudaira
- 4 John H Matsumoto
- 26 James M Matsuoaka
- 17 Robert H Matsumoto
- 28 William Y Mimbu
- 19 Henry H Miyake
- 10 Lovett Moriguchi
- 12 Tomio Moriguchi
- 24 Kiyo Motoda
- 11 Thomas T Mukasa
- 22 Richard K Murakami
- 12 Eira Nagaoka
- 26 Dr T T Nakamura
- 8 Kimi Nakaniishi
- 26 Fumi Noji
- 11 Dr Yoshitaka Ogata
- 23 Rose Ogino
- 17 Dr Kenji Okuda
- 5 Shigetoe Otani
- 9 Roy Y Sakamoto
- 24 Howard S Sakura
- 24 Ted A Sakahara
- 21 Roy Y Seko
- 23 Mabel K Shigaya
- 11 Al Shimoguchi
- 19 Eddie K Shimomura
- 3 Sherlock S Shinbo
- 12 Wilce Shiomi
- 1 Dr Eji Suyama*
- 5 Nobu Suyama
- 28 Fred T Takagi
- 9 George Takizawa
- 12 Uchachi Tamesa
- 6 Dr Frank Y Tanaka
- 12 Masahisa Tanaka
- 19 Theodore T Taniguchi
- 20 Dr Terrance M Toda
- 17 Umeko Tosaya
- 6 Reiko Tsubota*
- 6 Tom Tsubota*
- 11 Dr Masa M Uchimura
- 19 Shigeo Uno
- 26 Dr Kelly K Yamada
- 26 Kay Yamaguchi
- 25 Minoru Yamaguchi
- 14 Dick H Yamane
- 3 Fumi Yamasaki
- 3 Richard Yamasaki
- 6 Takako Yoda
- 25 Juro Yoshioka

SELMA

- 21 Alan A Masumoto

SEQUOIA

- 20 Dr Hunter T Doi
- 12 Ronald A Enomoto
- 32 William H Enomoto
- 19 Mamoru H Fukuma
- 16 Dr Harry Hatasaka
- 12 Dr Gregory M Hiura
- 6 Phyllis C Hiura
- 5 Pete Ida
- 2 Akira Inamori
- 30 Hirasuke Inouye
- 10 George Y Izumi
- 10 James S Izumi
- 22 Hiraji Kariya
- 1 Yasuko Kariya
- 26 Richard S Kitaseo
- 21 Eugene Y Kono
- 6 Charles C Kubakawa
- 13 Koji Murata
- 14 Albert Y Nakai
- 19 Yosh Nishimoto
- 28 Charles Hayashida

SAN LUIS VALLEY

- 18 Hiroshi Ito
- 2 Brenda Jones
- 11 Shizu Kariya
- 7 Miyuki Kojimoto
- 26 Tad T Masaoka
- 3 Karl K Nabuyuki
- 10 Gary Ota
- 4 Miles Ota
- 25 J I Rikimaru
- 6 Sakura Travel*
- 1 Robert Shoda
- 24 George T Sutow
- 20 Tamiko Sutow
- 2 William A Takahashi
- 2 Ann Tsuda
- 12 Hy Tsukamoto*
- 10 Dr Mitch Wakasa
- 21 Dr Andrew Yoshiwara

SAN MATEO

- 18 Hiroshi Ito
- 2 Brenda Jones
- 11 Shizu Kariya
- 7 Miyuki Kojimoto
- 26 Tad T Masaoka
- 3 Karl K Nabuyuki
- 10 Gary Ota
- 4 Miles Ota
- 25 J I Rikimaru
- 6 Sakura Travel*
- 1 Robert Shoda
- 24 George T Sutow
- 20 Tamiko Sutow
- 2 William A Takahashi
- 2 Ann Tsuda
- 12 Hy Tsukamoto*
- 10 Dr Mitch Wakasa
- 21 Dr Andrew Yoshiwara

SNAKE RIVER

- 18 Gish Amago
- 16 Harry Fukiago
- 12 Arthur Homanishi
- 15 Shigeru Hironaka
- 27 George Iseri*
- 25 Rosie Iseri
- 21 Joe Komoto
- 19 Dr Roy J Kondo
- 25 Shigeo Murakami
- 8 Mary Nakamura
- 22 Jack H Ogami
- 15 George T Okita
- 26 Abe Saito
- 19 Yosh Sakahara
- 31 George Sugai
- 19 Pil Sugai
- 18 Ben Tsukumaki
- 15 Sam Uchida
- 15 Bob S Uruu
- 19 Tom Irii
- 17 James Wakagawa
- 16 Dr Kenji J Yaguchi
- 23 Mas Yano
- 19 Louis J Yturi

SOLANO

- 15 Leo H Hosoda

SONOMA COUNTY

- 2 Yuki K Fuchigami
- 11 Daniel J Galvin, Jr
- 16 George I Hamamoto
- 2 Hitoshi F Kobayashi
- 5 Raymond M Morita
- 5 David Murakami*
- 17 James F Murakami*
- 8 Ed Nomura
- 25 Frank K Oda
- 24 Edwin Ohki
- 17 Dr Roy Okamoto*
- 2 James T Omai
- 2 Margaret Y Scott
- 1 Bruce Shimizu
- 17 Martin Shimizu
- 17 Shiz Tsujihara
- 2 Thomas K Yokoyama
- 23 George Y Yokoyama

SOUTH BAY

- 16 Joe N Hashima
- 17 Edwin Y Mitoma
- 11 Thomas N Shigekuni
- 4 John K Tsuruta
- 1 Frank H Watase

SPOKANE

- 9 Motoi Asai
- 20 Frank M Hisayasu
- 26 Dr Mark Kondo
- 7 Spady A Koyama
- 5 Louis Kurahara
- 25 Marie Kurihara
- 2 Maso Kuroiwa
- 10 Saburo S Nakagawa
- 26 Tetsuo Nabuku
- 10 Roy Ota
- 10 Richard S Sakai
- 18 Edward M Tsutakawa
- 13 Dr James M Watanabe

STOCKTON

- 25 George K Baba
- 25 Ruby T Dobana
- 1 Edwin T Endow
- 18 Dr Kenneth Fujii
- 25 Harry S Hayashino
- 24 Frank Inamasa
- 20 Alfred T Ishida
- 15 Sam M Itaya
- 15 Tetsuo Kato
- 10 Frank Kitagawa
- 8 Dr Kenji Kurita
- 25 Henry T Kusama
- 3 Calvin Matsumoto
- 15 George Y Matsumoto
- 26 Jack Y Matsumoto
- 26 Dr T T Nakamura
- 8 Kimi Nakaniishi
- 26 Fumi Noji
- 11 Dr Yoshitaka Ogata
- 23 Rose Ogino
- 17 Dr Kenji Okuda
- 5 Shigetoe Otani
- 9 Roy Y Sakamoto
- 24 Howard S Sakura
- 24 Ted A Sakahara
- 21 Roy Y Seko
- 23 Mabel K Shigaya
- 11 Al Shimoguchi
- 19 Eddie K Shimomura
- 3 Sherlock S Shinbo
- 12 Wilce Shiomi
- 1 Dr Eji Suyama*
- 5 Nobu Suyama
- 28 Fred T Takagi
- 9 George Takizawa
- 12 Uchachi Tamesa
- 6 Dr Frank Y Tanaka
- 12 Masahisa Tanaka
- 19 Theodore T Taniguchi
- 20 Dr Terrance M Toda
- 17 Umeko Tosaya
- 6 Reiko Tsubota*
- 6 Tom Tsubota*
- 11 Dr Masa M Uchimura
- 19 Shigeo Uno
- 26 Dr Kelly K Yamada
- 26 Kay Yamaguchi
- 25 Minoru Yamaguchi
- 14 Dick H Yamane
- 3 Fumi Yamasaki
- 3 Richard Yamasaki
- 6 Takako Yoda
- 25 Juro Yoshioka

TRI-VALLEY

PRESIDENT'S CORNER: Clifford Uyeda



Affirmative Action

Visitors are surprised to learn that there are 56 minority groups in China. The largest of the minorities are the 12 million Chung people residing mostly in Kwansi Province north of Vietnam.

In the past the minorities in China had little opportunity for education or preferred jobs in competition with the majority Han people. A monumental effort is being made to upgrade these people while, at the same time, encouraging them to preserve their cultures and identities.

Students are subsidized, and minority students more than those of the majority.

"What happens after graduation?" I asked. "Do minorities still have difficulties finding preferred jobs?"

Examination is the key which opens doors to higher education and jobs in China.

"If a minority and a majority apply for the same job, their qualifications being equal the minority will get the job," was the answer. "We are doing everything possible to correct the past discriminations and injustice imposed on these people."

That's Affirmative Action.

In the United States the concept is only a few years old, and is still a center of violent emotional controversy. In the People's Republic of China affirmative action has been the accepted way of life for over twenty years.

REDRESS PHASE 2: John Tateishi



'80 Redress Campaign

San Francisco

The year 1979 was productive in the JACL redress campaign because some major steps forward were taken. It was, fittingly, the end of the decade in which the concept of

Redress was officially introduced in JACL, a decade during which the Redress issue became the prime concern of the Japanese American community throughout the United States.

It was the year in which a JACL-sponsored bill was introduced in the U.S. Congress in order to begin discussions of our World War II experiences.

We have come a long way in the past year, much to the credit of many people. But it was not a year without conflict, and it is doubtless that an issue such as Redress could avoid strong differences of opinion.

But despite our differences, we rallied together for the successful introduction of S1647 and HR 5499, and we began a major fund raising effort with our "dollar per chapter member" campaign.

In this new year and a new decade, we continue our efforts with an eye to the future of the campaign. On the lobbying side, we hopefully look to congressional committee hearings and our bills reaching the floor of the House and the Senate, and to finance our efforts, we have set into motion various additional plans for raising campaign funds.

In anticipation of our educational campaign and of our goals set for the successful passage of S1647 and HR 5499, we have begun the process of reconstituting the National Committee for Redress on a broad basis with representatives from each of the JACL districts.

This will be a many-faceted campaign ... with a great deal of research of documents, organization of community activities, media promotion, etc., and it will take the continued support and effort of all of us.

We look to 1980 with hope and anticipation. This is our year for the beginning of the final resolution of the Redress issue.

35 Years Ago

JAN. 20, 1945

Jan. 12—First three Nisei (Ray Sato, S Noji, M Asai) return to Hood River Valley by train, com-

munity action preventing their return fails.

Jan. 12—Nisei fishermen on West Coast to be given their ships back, Coast Guard assures; Calif State Sen Quinn of Humboldt County calls for federal ban.

Jan. 13—L.A. Mayor Bowron welcomes Nisei evacuees back to California, pledges city aid in their resettlement.

Jan. 15—Rep. Mott (R-Ore) introduces bill to deport Japanese aliens six months after end of war with Japan, but amended to exempt parents, grandparents, brothers and sisters of men in U.S. Army.

Jan. 16—Anti-Japanese League formed in Placer County to boycott returning evacuees; Open Forum of Vacaville condemns formation of similar group in Solano County.

Jan. 16—L.A. County board of supervisors drops policy of discouraging Nisei civil service employees to prewar jobs till 90 days after the war, introduced by Sup. John Anson Ford.

The 1980 Debate: Citizen Member

Editor:

I quote from Mike Masaoka's "In Defense of JACL's Founding Membership Principle: Citizenship" (1979 PC HI):

History Project

Editor:

All I want to know is: (1) the name of the director of the Japanese history project (in L.A.), (2) is it the right name? and (3) the address.

I have a tape of an oral interview with an Issei to forward to the project ...

And what could be done about an oral history project? There are so few Issei left. We've already lost so many fabulous Issei, their personal stories gone forever. This is one project that is so finite ... and it gets more finite by the day.

MITSU CARL
Washington, D.C.

The Japanese American Oral History Project, Cal State Univ-Fullerton Library, 800 N State College Blvd., Fullerton, Ca 92634, has been in existence for many years and would be happy to accept such tapes for its archives.

Any other institution or project wishing to be mentioned here can notify us.

The JACL-UCLA Japanese History Project is currently known as the JACL-Japanese American Research Project, chaired by Shig Wakamatsu of Chicago, c/o JACL Midwest Office, 5415 N Clark St, Chicago, Ill 60640.

Documents, papers, pictures, etc., collected by JARP in the 1960s, are in the special collections of the UCLA Research Library, Los Angeles, Ca 90024.

The UCLA Asian American Studies Center, 3232 Campbell Hall, Los Angeles, Ca 90024 (825-2974), carries on work in Japanese American history through classes, publications and projects. Lucie Hirata is director.—Editor.

"This principle of citizenship has been the insurance that has kept — and will keep — JACL viable and operative as the major national organization of Americans of Japanese ancestry in the United States — for, by, and of Japanese Americans."

As an American citizen I want to request the delegates to the 26th biennial National JACL Convention to keep in the mind the above quote.

JACL has accomplished much at the national level — that is, on Capitol Hill. This is noteworthy in light of the fact that JACL membership, in terms of numbers, is 30,000-plus out of 600,000 in the Japanese American community. In other words, JACL is not pop-

ular, but if we can accomplish what we have with our small American citizenship membership we ought to continue that way. Senators and Representatives in Congress take note of VOTES and non-citizens don't vote.

SHIGEKI HIRATSUKA
Arlington, Va.

PATIENCE:

To be patient is not to be a patient, tiff and be stiff.

TEI '77

1930 Convention photo

Editor:

The person standing behind my father (Saburo Kido) in that 1930 Convention picture (PC 1979 HI) is Akira Horikoshi ... He's a native of San Francisco and in fact lives only three blocks away from my mother.

ROSALIND UNO
San Francisco

Editor's Note: Contrary to the belief expressed by Sally Slocum in the Jan. 18 PC, we have since confirmed Akira is hale and hearty, having since retired about five or six years ago from his work as a clerk of the courts. Our apologies to all concerned by any inconveniences caused by a misunderstanding.



Our computers give our people more time to be human.

"Can I talk to somebody about my checking account?"

"No problem."

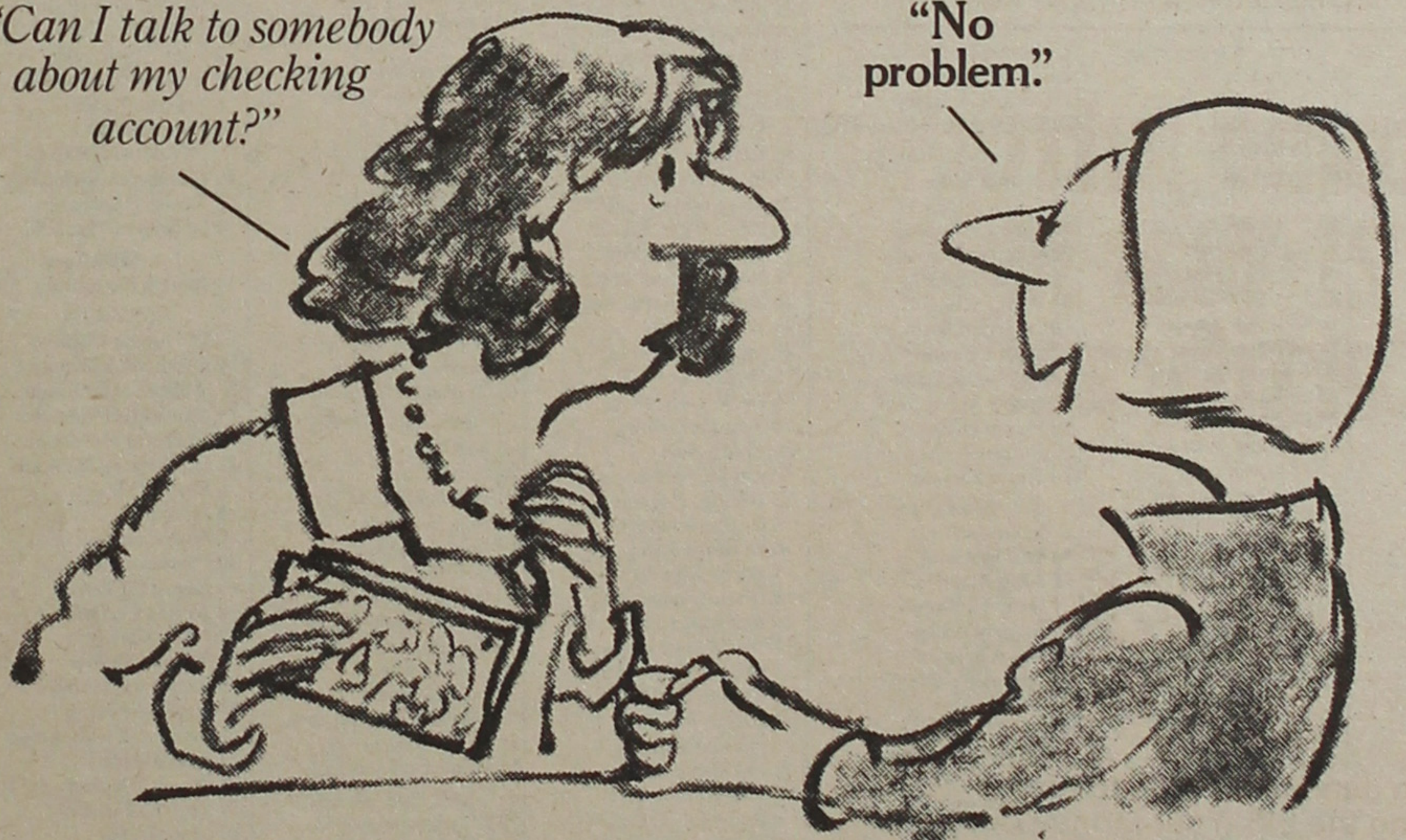

It's really quite simple.

The more our banking systems help our people, the more time our people have to help you.

Whether it's a question about your balance, an interest rate or an installment loan, they have the systems to find the answers fast.

And because our people don't have to stand around waiting for answers, neither do you.



ISSN: 0030-8579
PACIFIC CITIZEN

Published weekly except first and last weeks of the year at 355 E. First St., Rm. 307, Los Angeles, Ca 90012. (213) 626-6936

DR. CLIFFORD UYEDA
National JACL President

ELLEN ENDO
Pacific Citizen Board Chairperson

Harry K. Honda, Editor

2d Class postage paid at Los Angeles, Ca.

Subscription Rates—JACL Members: \$7 of National Dues provide one year on a one-per-household basis. Non-Members: \$10 a year, payable in advance; foreign: US\$15.00 a year. Price on request for 1st Class or air.

News or opinions expressed by columnists, except JACL staff writers, do not necessarily reflect the JACL policy.

FROM THE FRYING PAN: Bill Hosokawa

The New Koreans in Our Midst

Denver, Colo.

For a while, it seemed as though the calendar had been turned back 20, 30 years. Some 500 young men and women, with a sprinkling of those in the middle years, were in the hotel ballroom. The banquet meal was over and the dancing had started. The bolder ones were performing on the dance floor, and the shy ones watched from their tables.

There was a lot of table-hopping as people visited with friends they hadn't seen for a long time. Smiles and laughter. Slim, clean-cut, black-haired men and attractive, black-haired girls, most of them modishly dressed, although there was one young fellow in a down vest and baseball cap.

It was only when they spoke that one realized these weren't Nisei. They were Korean immigrants, most of whom had come to the Denver area only two or three years ago and their English was still halting. It was the second annual Christmas dinner dance of the Korean Association of Colorado.

There was a time, two or three decades ago, when the Japanese American Citizens League sponsored New Year's Eve dances here in Denver and it was not at all unusual

for 500 or 600 young folks to turn out. But times and interests changed. People quit coming; they seemed to have better things to do New Year's Eve. There aren't many community functions any more, outside of maybe the funeral of a respected Issei pioneer, that will attract that many. It seems there is no longer the urge among birds of a feather to congregate as once they did.

But the Koreans haven't reached that stage. Only a handful of them have been here for any length of time. The newcomers still are making adjustments to the new land, the old ethnic ties are strong and the Korean Association of Colorado is serving an important function for the approximately 7,000 Korean immigrants who are now part of the community. We won't know for sure until after the 1980 federal census, but it is likely that Japanese Americans in Colorado are now outnumbered by Korean Americans.

In some respects the status of Korean immigrants is about midway between that of the Issei when they first arrived, and the Nisei when they were younger. The new Korean immigrants are, of course, foreign born and therefore non-citizens. But few of them are laborers the way the Issei were. Many are professional people, chemists, engineers, medical technicians, or have the means to

go into business. Unlike the Nisei they still have language problems, and only time will overcome that handicap.

The Korean immigrants are the beneficiaries of the struggle for equality waged by the Chinese and the Japanese. Most of the racial barriers faced by their predecessors have been torn down, and their assimilation will be far more rapid and painless than that of other East Asians who preceded them to the States.

Not many Issei had either the time or the inclination to indulge in ballroom dancing after a hotel banquet. The young Korean immigrants are more sophisticated. I don't even know the names of some of the current dances they were performing.

The door prizes also were an interesting mix of the traditional and the contemporary. Sacks of rice and boxes of instant noodles were given away along with such items as a color television set and CB radios. The top prize was \$1,000 in cash, and they didn't even sell raffle tickets. A dinner ticket for \$10 entitled you to a meal, to take part in the drawing and dance.

How did they manage to meet expenses? It didn't seem to be quite proper for a guest to ask, but I'd like to know. And I hope I'll be here 10 years from now to see how much progress these new Americans have made.

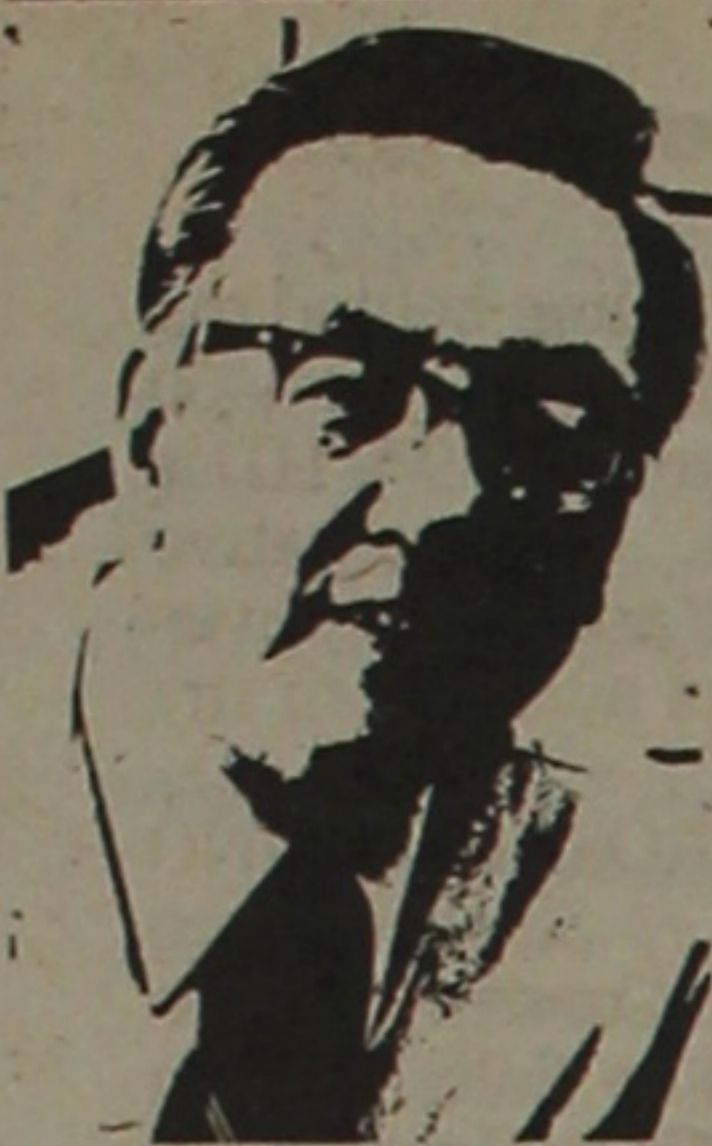

EAST WIND: Bill Marutani

So Shall Ye Sow

fully playing nearby at the curb. And I am touched by the scene and all that it represents.

I HAVE MADE purchases at these stands, and more often than not an inquiry is posed to me as to whether or not I am of Chinese or Korean ancestry.

When I respond in the negative, further inquiries to me are often propounded in excellent *Nihongo*, particularly when my inquiry is "Kankoku-jin desuka?" If a connection is made by this query, the proprietor's face lights up and a flow of questions follow: Was I born here, how long I've been here and so on. All in *Nihongo*.

I BELIEVE OUR Issei parents would admirably call all this *doryoku*, certainly an admirable trait of which this

Nation could use more: included are Dedication, Diligence, Determination — a willingness to tackle almost anything and not worry about whether the task is difficult or demeaning.

As I say, such reminds me much of the early days of our Issei parents. And as we were taught, from *doryoku* will flow *shusse*, the realization of one's goals.

AT A TIME when the socio-economic mores of this mighty Nation are being weakened by a concept of "getting more by doing less", it is good to see a fresh infusion of *doryoku* as a lesson to all.

That this *doryoku* being demonstrated by these newly-arrived Koreans is not being overlooked by those indigenous (comparatively speaking, indigenous) to this land, I know from overhearing a conversation among some "indig-

enous" merchants at the Reading Terminal Market.

After lunching at a seafood counter there, I overheard them speak with admiration for the dedication, diligence and determination of these Korean street merchants. One made the prediction that these Korean merchants would inevitably end up very wealthy. And I cannot disagree with that prediction.

THERE IS ANOTHER prediction that I make which goes against my pride as a Nisei and of Nisei, particularly since we Nisei—well, at least a goodly number of us, anyway—are prone to look about and think we are at the top of the "Asian heap", so to speak. Frankly, I'm not sure of that myself; but if we are, then I am compelled to predict that within the next two generations—that is, by the time your grandchildren are working adults—the Issei-



Philadelphia

I AM REMINDED of some observations from my early boyhood days as I see the recently-arrived Asian immigrants assiduously working their vending stands, purveying fresh fruits and produce, or garments and trinkets. They set up their sidewalk stands in the early morning hours and continue until dusk, including those cold blustery days we experience this time of the season.

It is not uncommon to see a pre-school cherub, heavily wrapped against the cold, duti-

Nisei progeny will be in about third place. If we're lucky.

YES, PRIDE DOTH falleth hard. But being smug about it now surely won't prevent the fall.

items

● Los Angeles

New shopowners in the area will be introduced at the Little Tokyo Businessmen's Assn. buffet dinner Jan. 28, 7 p.m. at the Japanese Restaurant Plaza. For reservations, call 628-2725. Takeo Taiyoshi was re-elected president for his fourth term. Nagahisa Ono is dinner chairman.

● San Francisco

Nihonmachi Legal Outreach (567-6255) will assist eligible tenants who resided in *Nihonmachi Terra ce Apts.* between Feb. 1, 1975, and Sept. 30, 1977, complete their claims for rent refunds or overcharges on their utility bill.

S.F. Center for Japanese American Studies heard Dr. Clifford Uyeda, a founding member, speak of his trip to China last November at the Jan. 18 meeting. Prof. Jim Okutsu of SFSU Asian Studies Dept. will speak at the next Feb. 22 session.

THREE FEASTS



THE GRILL KURO-FUNE

BEEF OSCAR:

Ribeye steak topped with crab, asparagus and bearnaise sauce. \$9.95

CATCH-OF-THE-DAY:

Seafood: rex sole, flounder, sea bass, halibut. (depending on the day and season). \$8.95

CHICKEN MONTEREY:

Breast of chicken topped with avocado, tomato and cheese. \$7.95

Served with soup or salad. Open 7 days, 5:30 to 10:30 p.m. (213) 629-1200. Reservations suggested.

The New Otani
HOTEL & GARDEN
LOS ANGELES

First & Los Angeles St., L.A. 90012

Sumitomo Introduces the 2½-Year Money Certificate.



Starting January 1, Sumitomo Bank is introducing the 2½-Year Money Certificate. Only \$100.00 is required for this new certificate which offers a rate of interest ¾% less than the average yield of 2½-Year U.S. Treasury securities. New rates are announced monthly by the Treasury Department.

90-Day Time Certificate of Deposit. Sumitomo is increasing the 90-day Time Certificate of Deposit to 5¾% per annum effective January 1.

Individual Retirement Accounts. The new 2½-Year Money Certificate and 6-month Money Market Account (\$10,000 minimum balance) is now available to Sumitomo Individual Retirement Accounts.

Open one of these high yield accounts now.

Note: Federal regulations impose substantial interest penalties upon premature withdrawal.

The Sumitomo Bank of California
Member FDIC

From January 1st to January 31st

MERIT SAVINGS ANNOUNCES

HIGHER INTEREST RATES FOR SAVERS

10.40% Current Annual Rate **11.12%** Current Annual Yield

This is the fixed term rate that you will receive on 2½ year certificates with only a \$100.00 minimum deposit. It's the highest rate of return on any certificate offered today by any insured savings institution.

6.00% Current Annual Rate **6.18%** Current Annual Yield

This high interest is available to passbook/certificate savers. It can be yours with Merit Savings easy 90 day account. Put your money in, leave it for one quarter, and you'll earn this highest interest available on 90 day insured savings.

HIGHER GAS-MONEY SAVINGS CAN BE YOURS, TOO!

How to Get More Miles per Gallon

by Robert Sikorsky

Stop by any office of Merit Savings and pick up your copy of this indispensable glove-compartment guide to better mileage. It provides 282 tips to save you gas — and money! It's the most complete collection of fuel conservation tips available in the world today.

Come in today, open your account and pick up your free copy of "How to get more miles per gallon". Start 1980 off right with Merit Savings and Loan Association.



MERIT SAVINGS AND LOAN ASSOCIATION

Assets over 90 million



LOS ANGELES: 324 E. First St. 624-7434 • TORRANCE/GARDENA: 18505 S. Western Ave. 327-9301
MONTEREY PARK: 1995 S. Atlantic Blvd. 266-3011 • IRVINE: 5392 Walnut Ave. (714) 552-4751

FROM PACIFIC SOUTHWEST: John J. Saito

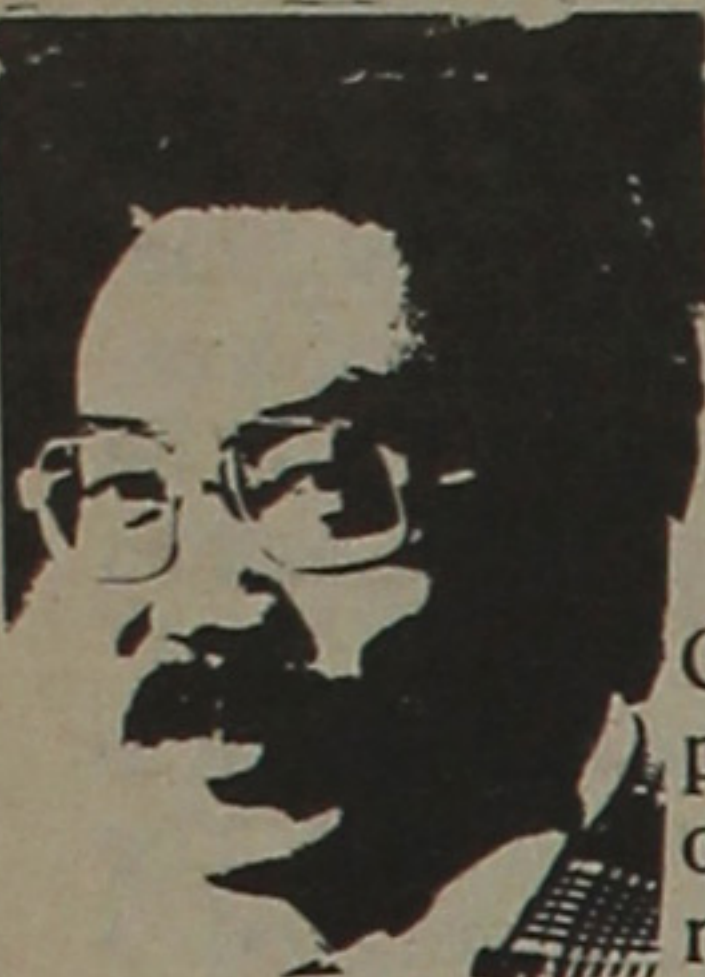

Comedy of Errors

Ron Wakabayashi, National JACL Ethnic Concerns Committee chair, and I were subpoenaed to testify on behalf of the Calif. Dept. of Motor Vehicles in the matter the environmental license plate, "JAPCAR".

Our testimony focused on the historical and personal reactions to the three-letter configuration which we felt was derogatory and offensive.

When the license plate holder testified, she stated that she was raised in the South in a good Christian family and that she was taught early in life not to hurt the feelings of other people. She was not aware that the three-letter configuration was offensive. She continued and said that she and her husband had the highest respect for the Japanese; in fact, their other car was also a Japanese car.

Despite her praises and laudatory remarks about the Japanese, she refused to surrender her environmental plates (proceeds from personalized plates in the State of California go toward environmental projects), stating she believed in the freedom of speech. I was tempted to express by freedom of speech also, but refrained.

During the course of testimony, she stated that her first choice word on her environmental plate was "BANZAI", at which point the counsel for the Dept. of Motor Vehicles became emotionally upset and I could not resist the chance to facetiously add that Banzai was a new drink from Suntory. The administrative judge had her say also and said she thought it was some sort of flower arrangement. Confused, the court reporter interrupted and asked for the proper spelling of the two words, which I gave.

After the hearing was concluded the DMV counsel told us that he became upset upon hearing "Banzai" because he recalled his wartime experiences at Iwojima while serving with the U.S. Marines.

I told the counsel that I had seen a few billboards advertising the new Suntory drink called Banzai, and I thought he was going to be in for a few upsets because there would be more of these signs springing up.

Although the judge did not make a final statement on the case the counsel felt that the plates would be recalled very shortly.

Calendar

* non-JACL event

- **JAN. 25 (Friday)**
Dayton—Japanese films, Renaissance Aud. 8pm.
West Valley—Inst dnr, Pinehurst Restaurant, San Jose, 6:30pm.
*San Jose—JACSS mtg, Okayama Restaurant, 6:30pm.
- **JAN. 26 (Saturday)**
EDC/Washington, DC—Q: mtg.
WDC—Inst dnr.
Pan Asian—Karl Yaki, Holiday Inn, Torrance, 7pm.
- **JAN. 28 (Monday)**
Tulare County—Gen mtg, Visalia Buddhist Ch, 7pm.

Deaths

Frances S. Koyama of Spokane, Wa., and wife of Col. Spady Koyama, ret.; died Nov. 23. Also surviving are three sons, daughter, a grandchild, br Charles, James Yamauchi (Pasco, Wa), George Yamauchi (Portland), sis Lou Williams, Chiyoko Hamilton, Mary Munekiyo (all Pasco).
Stanley Okada, 67, co-founder of the New York Travel Service Agency in 1949, died Jan. 11 following a prolonged illness. A memorial service will be held Feb. 17, 1 p.m., at the New York Buddhist Church. President of the Japanese American Society of Travel Agents and Buddhist Church lay leader, he is survived by w Akiko, s Alan, Dick, d Nancy, Elsie Tep (Los Angeles) and br Kazuo (Hawaii).—

- **JAN. 30 (Wednesday)**
White River Valley—Inst dnr, Turtle Too Restaurant, 7pm; Edward Garre, spkr.
- **FEB. 1 (Friday)**
Nat'l JACL—EXECOM mtg (3da), JACL HQ.
- **FEB. 2 (Saturday)**
Alameda—Inst dnr, Neptune's Galleon, Pacific Marina, 6:30pm; Chuck Kubokawa, spkr.
Santa Barbara—Inst dnr, Montecito Country Club.
Cleveland—Inst dnr, Diamond's Restaurant, 6:30pm; MDC Gov Kaz Maveda, spkr.
Marysville—Potluck dnr-bingo.
- **FEB. 3 (Sunday)**
CCDC/Tulare County—Qtrly sess Marco Polo Restaurant, Visalia, 12n.
*Pasadena—Boys' Club testm dnr for Dave Nakagawa, Brookside Clubhouse Restaurant, 11:33 N Rosemont, 5pm.
- **FEB. 9 (Saturday)**
Riverside—Inst dnr, UCR Fac Club, 6:30pm; John Tateishi, spkr.
- **FEB. 10 (Sunday)**
San Fernando Valley—Inst luncheon, Odyssey Restaurant, 11:30am.
- **FEB. 17 (Sunday)**
Dayton—Flt '79 reunion-'81 tour mtg, Citizens Fed Bank, 2pm.
Milwaukee—Inst dnr, Country Gardens Restaurant, 4pm.
West Los Angeles—Travel mtg, Felicia Mahood Ctr, 11338 Sta Monica Blvd, 1pm.

WLA cookbook proceeds aid six different projects in 1979

LOS ANGELES—Bending to inflation, the price of West Los Angeles JACL Auxiliary's well-received East-West cookbooks I and II will go up this spring, it was reported in the chapter newsletter this month. Price will be announced.

As in the past, proceeds go toward community service projects. The 1979 outlay totaled \$3,800, it was noted by

Haru Nakata, outgoing Auxiliary president, as follows:

JACCC \$1,000; JACL redress study commission \$1,000; Tayeko Isono Memorial Scholarship Fund \$1,000; Pres Classroom for Yng Americans \$300; Issei Program \$500; Terminal Is film project (match chapter donation).

On the philanthropy committee were:

Eiko Iwata, ch; Fumi Iwata, Haru Nakata, Marian Susuki and Mary Yanokawa.

● Alameda

The Alameda JACL has its first Sansei woman president in Nancy Tajima, who served as membership chair the past two years. She and her board members will be installed on Saturday, Feb. 2, 6:30 p.m., at the Neptune's Galleon, Pacific Marina. She succeeds Yas Koike.

Guest dinner speaker will be Chuck Kubokawa, former NC-WNDC governor and national chairman of the JACL international relations committee. He will speak on his work experiences with NASA.

Tickets and reservations may be ordered through:

Toshi Takeoka, 1115 Grand St., Alameda 94501, (521-0446).

On Feb. 16, Alameda Buddhist Temple is holding a noodle night to raise funds for the East Bay Issei Housing project... Buena Vista United Methodist Church Athletic Club held a mochitsuki sale.

● Pan Asian

Karl Nobuyuki, National JACL executive director, is returning to Gardena Valley where he worked in the 1970s before being tapped for the top JACL post in San Francisco three years ago to be "roasted" Jan. 26, 7 p.m., at the Holiday Inn in Torrance (2133 Hawthorne Blvd.) with veteran actor Yuki Shimoda and Ron Wakabayashi as emcees. Entertainment is being provided by singer Butch Kasahara, dancing will follow.

Tickets at \$20 per person may be obtained by calling John Fujikawa (Gardena) 329-6040; JACL Office, 626-4471.

● Santa Barbara

Santa Barbara JACL's installation dinner has been scheduled for Saturday, Feb. 16 (not Feb. 2 as previously announced), 6:30 p.m., at the Montecito Country Club.

The chapter dues for 1980 has been increased to \$22 singles, \$40 couple, which may be paid at the dinner, it was added.

● San Francisco

Karl Nobuyuki, National JACL executive director, will be guest speaker at the San Francisco JACL installation dinner set for

Matsunaga heads

WASHINGTON—Sen. Spark Matsunaga (D-Hawaii) was elected chairman of the newly-established federal Commission on Proposals for a National Academy of Peace and Conflict Resolution at its first meeting Dec. 12. The Act requires a report be submitted to the President and to the Congress by Oct. 12, 1980.

Saturday, Feb. 9, 6:30 p.m., at the Holiday Inn on Van Ness. Tickets at \$13.50 per person and reservations are available through board members.

● San Mateo

Suzu Kunitani returns as San Mateo JACL chapter president for 1980 after a one-year change-of-pace as recording secretary this past year. She had been president in 1978 and is now succeeding Terry Terauchi.

The installation dinner March 1 will be held at Shadow's Restaurant with Karl Nobuyuki as guest speaker.

A youth program has been rejuvenated with interest running high for at least two meetings a month, according to Warren Okazaki, new program v.p.

● Sonoma County

In what has become a joyous tradition of nearly 20 years, the Sonoma County JACL installed its 1980 officers and board at a potluck banquet Jan. 5 at the historic Enmanji Buddhist Hall in Sebastopol. Nearly 300, young and old, attended the gala affair co-sponsored by the JACL and the local Buddhist Church.

Jim Murakami, past national JACL president, paced the events as an adept emcee. Among honored guests he introduced were:

The Rev. and Mrs. Gigo Abiko, Enmanji Buddhist Church; Peter Takeuchi, spl JACL proj dir, Mr. and Mrs. J.D. Hokoyama and d Christen.

Hokoyama, associate national director, swore in the new officers headed by Mark Hayashi, and also outlined JACL programs for the year, among which are the last best push for the redress bill, testimonial dinner honoring the Nikkei legislators in Congress, and the TV project funded by a grant from the National Endowment for the Humanities to recount the history of the Japanese in America.

Shiz Tsujihara was honored as the JACLer of the Year. Children from the Japanese Language School, under direction of Hiroko Robbins, entertained with folk songs and dancing.

Chapter presented gifts of appreciation to the Rev. Abiko and the Enmanji Memorial Hall.

● West Los Angeles

Marianne Inouye, 17, daughter of the Milton Inouyes; Mari Muki, 16, daughter of the Rokuro Mukis; and Lily Shimahara, 17, daughter

of the Yutaka Shimoharas, all of University High School, are representing West Los Angeles JACL at the week-long Presidential Classroom for Young Americans.

During the West L.A. JACL installation dinner in November, scholarship winners were also announced.

\$250 JACL Awards—Stanley Fujii (University High), son of Robert Fujii; Tissa Hata, daughter of the Rev. and

Mrs. Akira Hata; Susan Seto (Venice), daughter of the Joe Setos.

● White River Valley

The White River Valley Civic League of JACL installation dinner will be held on Wednesday, Jan. 30, 7 p.m., at the Turtle Too Restaurant. Edward Garre will be speaker.

Harvey Watanabe was re-elected president for another term.

1980 officers . . .



Lined up for the installation dinner photo are Marin County JACL officers (from left): Frank Yamamoto, rec sec; Steve Gotanda, 2d vp; Paula Mitsunaga, bd memb (and dinner emcee); Jim Patterson, 1st vp; Yuri Hanamoto, treas; Carol Staley, 2nd vp; Alice Nakahata, nwsltr; Don Nakahata, pres; Bob Tanaka, hist; Stan Yasumoto bd mem. Missing were Joy Nieda and Doris Velasco.

GRAY HAIR GRADUALLY VANISHES!

Silvercheck makes gray hair young again — secretly and easily. The leading formula for men and women in 26 countries. Silvercheck is as simple to use as hair tonic. Leaves you with natural looking

color that you control. Silvercheck won't wash out, won't leave gray roots, is not a dye. In 2-3 weeks, Silvercheck gives you freedom from gray hair. Discover it now!

Silvercheck

Send \$3.95 for one 4-oz. Cream or Liquid, \$7.50 for two. Add \$1 postage and handling.

Dept. 606 / (415) 381-0590
313 Vista de Valle
Mill Valley, CA 94941

Silvercheck, Dept. 606, 313 Vista de Valle, Mill Valley, CA 94941
Credit card holders, order by calling collect: (415) 381-0590 PC 2
Please send me, in a plain wrapper, _____ bottles of Silvercheck Cream , Liquid . I understand Silvercheck is sold with an unconditional moneyback guarantee. Enclosed is my check for \$_____ which includes \$1 postage and handling.
Charge to my VISA MASTER CHARGE
Card Number _____ Exp. Date _____
Allow time for delivery. Calif. Res. add 6% sales tax.
Name _____
Address _____
City _____ St _____ Zip _____

KEN & COMPANY

clothing merchants

SHORT & SMALL MEN'S APPAREL

NOW OPEN IN SAN JOSE AREA
785 W. Hamilton Ave., Campbell, Ca. 95008
(408) 374-1466

Hours: Mon-Fri 10 a.m. - 8:30 p.m.
Sat 10 a.m. - 6 p.m. / Sun 12 - 5 p.m.

EAST WEST FLAVORS I & II

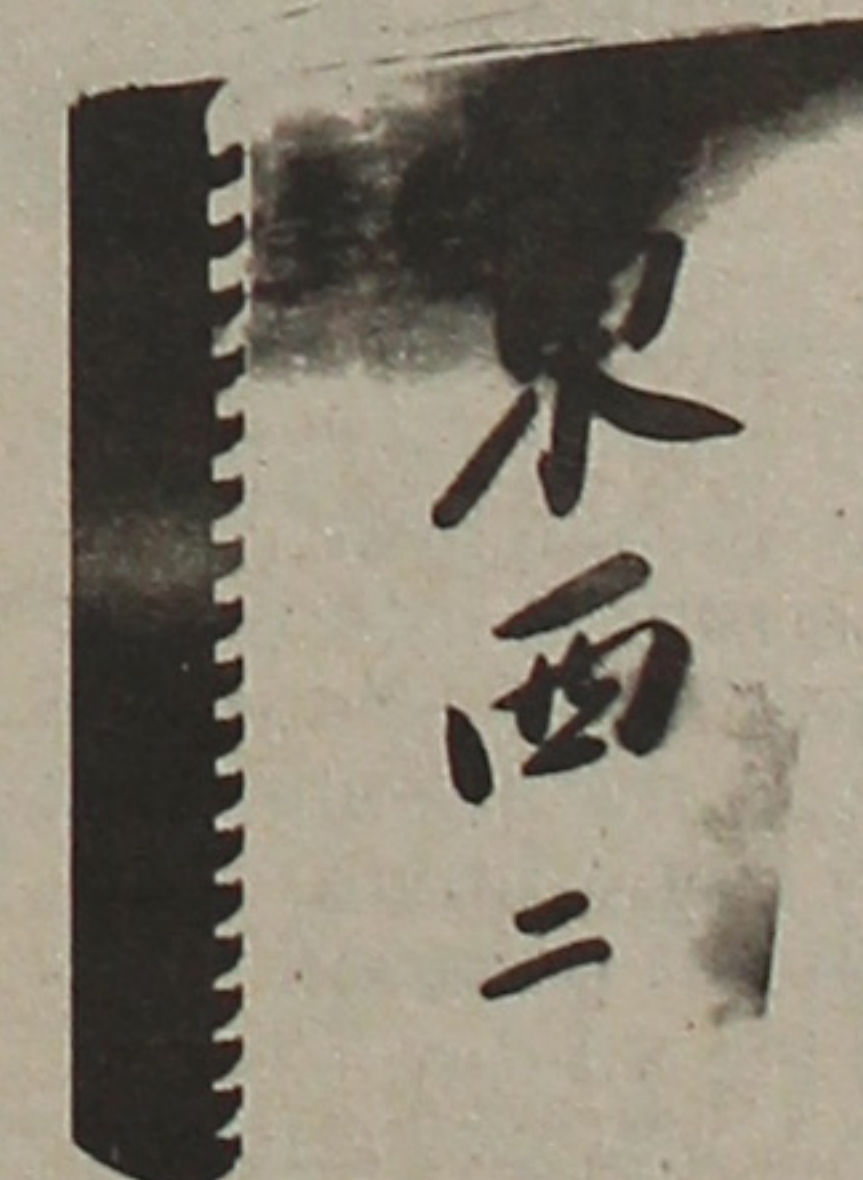

East-West Flavors, the ever popular cookbook published by the West Los Angeles JACL Auxiliary, now has a sequel, East-West Flavors II. This beautiful 331 page silver and black cookbook with all new recipes and menu suggestions will compliment East-West Flavors I, the original 202 page cookbook. Order now. Both cookbooks are available.

I am enclosing my donation for:
_____ copies E-W I, \$4.50, \$1.00 postage and handling: \$5.50 each
_____ copies E-W II, \$7.00, \$1.30 postage and handling: \$8.30 each
TOTAL enclosed \$ _____

Name _____
Street _____
City, State, ZIP _____

Please make checks payable to:
West Los Angeles JACL Auxiliary
1431 Armacost Ave., Los Angeles, Ca. 90025

CARD OF THANKS

The Family of the Late Suye Otsuji, 90

acknowledges the expressions of sympathy and condolences from her friends for her funeral Jan. 18 at the Santa Monica Free Methodist Church. She was a native of Shigaken, a naturalized U.S. citizen who passed away Jan. 15 after a prolonged illness. Surviving are three sons Ted, Los Angeles; George, Detroit; Kay, Los Angeles; nine grandchildren and 18 great grandchildren.

4356 Westlawn Ave., Los Angeles, Ca. 90066

Three Generations of Experience . . .

FUKUI Mortuary, Inc.

707 E. Temple St.
Los Angeles 90012
626-0441

Soichi Fukui, President
James Nakagawa, Manager
Nobuo Osumi, Counsellor

Shimatsu, Ogata and Kubota Mortuary

911 Venice Blvd.
Los Angeles
749-1449

SEIJI DUKE OGATA
R. YUTAKA KUBOTA

Creative Cookery

\$6.25 Postpaid

Over 370 Recipes from the Exotic Far East (Coast) . . . Beautifully published as a 229-page cookbook by the Washington, D.C. JACL Chapter . . . Order Now!

Washington, D.C. JACL / Suite 204
1730 Rhode Island Ave. NW, Washington, D.C. 20036

Please send _____ copies of CREATIVE COOKERY, \$6.25 ea postpaid.

Name _____
Address _____
City/State/ZIP _____
Amount enclosed: _____ Check payable to: WASHINGTON, D.C. JACL

Wesley UMW Cookbook

15th Printing Revised
Oriental and Favorite Recipes
Donation: \$4.25, handling 75¢

Wesley United Methodist Women
566 N 5th St., San Jose, CA 95112

Nationwide Directory
Business - Professional

Greater Los Angeles

Asahi International Travel
1111 Olympic, Los Angeles 90015
623-6125/29 : Call Joe or Gladys
U.S.A., Japan, Worldwide
Air-Sea-Land-Car-Hotel

Flower View Gardens #2
New Otani Hotel, 110 S. Los Angeles
Los Angeles 90012/(213) 620-0808
Citywide Delivery Art Ito, Jr.

NISEI FLORIST
In the Heart of Little Tokyo
328 E. 1st St. — 628-5606
Fred Moriguchi / Member: Teleflora

Nisei Travel
1344 W 155th St, Gardena, Ca 90247
(213) 327-5110

Custom Made Futon Comforter
(213) 243-2754
SUZUKI FUTON MFG.

THE PAINT SHOPPE
La Mancha Center, 1111 N. Harbor
Fullerton, Ca / (714) 526-0116

Taiwa Realty, Inc.
(213) 488-1662
614 W College St., Los Angeles 90012
Mary Ann Harada: 777-4615
Lila Jue: 570-1747

Yamato Travel Bureau
321 E. 2nd St., #505
Los Angeles 90012 624-6021

San Diego, Ca.

Paul H. Hoshi
Insurance Service
852-16th St. (714) 234-0376
San Diego 92101 res. 264-2551

Pacific Sands Motel
Pete and Shoko Dingsdale, Prop.
(714) 488-7466
4449 Ocean Blvd., Pacific Beach 92109

Watsonville, Calif.

Tom Nakase Realty
Acreage, Ranches, Homes, Income
TOM NAKASE, Realtor
25 Clifford Ave. (408) 724-6477

San Francisco, Calif.



Mutual Supply Co., Inc.
1090 Sansome St, San Francisco 94111

San Jose, Calif.

ACACIA REALTY
Full MLS Service—5%
Tak Kawai (408) 269-6343

Edward T. Morioka, Realtor
3170 Williams Rd., San Jose
Bus. 246-6606 Res. 371-0442

Seattle, Wash.

YES! AT WONDERFUL UWAJIMAYA

Great Oriental gifts, gourmet foods and unique kitchen appliances

CHINATOWN
6th Ave S & S. King St.
642-6248

BELLEVUE
15555 N.E. 24th
747-9012

SOUTHCENTER
246-7077

All stores open Sundays.
Chinatown, Southcenter
open weekday evenings

Imperial Lanes

Complete Pro Shop, Restaurant, Lounge
2101-22nd Ave So. (206) 325-2525

Kinomoto Travel Service
FRANK Y. KINOMOTO
507 S. King St. (206) 622-2342

Gold Key Real Estate, Inc.
Home and Acreage
Call Collect: (206) 226-8100
TIM MIYAHARA, President

The Midwest

Sugano Travel Service
17 E. Ohio St., Chicago, Ill 60611
944-5444 / eve, Sun: 784-8517

Washington, D.C.

Masaoka-Ishikawa and Associates, Inc.
Consultants — Washington Matters
900 - 17th St NW, #520 / 296-4484

PREMIUM INVESTMENT OPPORTUNITY

Washington-based Mining Company Urgently Needs Investors / Capital. Presently have national contracts for clay, silica, feldspar, talc and barite. Additional Capital is needed for production of gold and silver properties in Oregon, Idaho, Montana and Washington. Some developed, some not.

For further information, please call or write:

DWAYNE BAKER
Phone: (509) 684-3781
155 N. Wynne, Colville, Wa. 99114

PROFIT FROM THE 80's GOLD RUSH
Call now and lock in your price of gold
GOLD INVESTMENTS DELIVERY 8-10 DAYS
CALL TOLL FREE 1-800-327-1289
THE INTERNATIONAL GOLD BULLION EXCHANGE

Gerald Ritchie Outfitters

Unit 17 - Selway of Idaho, Selway-Bitterroot Wilderness Area
April, May, June - Trophy Black Bear. Guided hunts only, everything furnished
Sept, Oct, Nov. - Trophy Elk Deer. Excellent service, top guides
Dec, Jan. - Trophy Cougar. Heart of the Selway Game Country
HUNTING AT ITS BEST! • OUTFITTING IS OUR BUSINESS NOT A SIDE LINE.
T BAR 7 GUEST RANCH

June, July & August - Vacation at our ranch in the beautiful Westfork of the Bitterroot Valley, scenic western Montana. Surrounded by Bitterroot National Forest. Private, exclusive & secluded. Comfortable log cabins & lodge. New facilities with an old time atmosphere. Delicious family style meals, chuck wagon dinners & bar-b-q's. Daily horseback riding, early morning breakfast rides and trail rides, overnight pack trips. Rifle & trap shooting ranges. Water skiing, swimming & boating on lake adjacent to ranch. Trout fishing in surrounding streams, rivers & high mountain lakes. Private fish pond for children. Hayrides & evening entertainment, plus many more activities. Join in the fun or just relax & loaf. Out talented staff will make your stay a pleasure.

June, July & Aug: Selway-Bitterroot Wilderness of Idaho Fly Fishing Camp - One week, everything furnished. Fly fishing at its best in the famous Selway River. • FAMILY & GROUP PACK TRIPS: Via pack string to remote camp in the heart of the nation's most SPECTACULAR WILDERNESS AREA. Write for Particulars

Sept-Oct. 15: FALL VACATIONERS. Montana in the fall. BEAUTIFUL! Side trips planned to the Selway-Bitterroot Wilderness Area.
Oct. - Nov.: MONTANA ELK HUNTING SEASON. Guided elk hunts. Enjoy our lodge, cabins, everything furnished. Hunters' wives & families welcome. Accommodations also available without guide service.
Dec. Jan. & Feb.: The change in weather can't bother us. Plan your winter vacation at the T Bar 7. Sno-mobiling, cross country skiing, 35 miles to downhill slopes. Plan your 1980 Christmas Holidays with us.

WRITE OR CALL FOR HUNTING & GUEST RANCH INFORMATION

Gerald Ritchie Outfitters & T-7 Guest Ranch
West Star Route, Darby, Mont. 59829 / (406) 349-2499
Your Outfitter & Guest Ranch for All Seasons - All Interests - All Ages

Japanese Phototypesetting

TOYO PRINTING CO.
309 So. San Pedro St., Los Angeles 90013
(213) 626-8153

Established 1936

Nisei Trading
Appliances - TV - Furniture
NEW ADDRESS:
249 S. San Pedro St.
Los Angeles, Calif. 90012
Tel.: 624-6601

Kimura PHOTOMART
Cameras & Photographic Supplies
316 E. 2nd St., Los Angeles
622-3968

ED SATO
PLUMBING AND HEATING
Remodel and Repairs
Water Heaters, Garbage Disposals, Furnaces
Servicing Los Angeles
293-7000 733-0557

Aloha Plumbing
LIC. #201875
PARTS & SUPPLIES
—Repairs Our Specialty—
1948 S. Grand, Los Angeles
Phone: 749-4371

Stolen Buddhist statue recovered

SAN JOSE, Ca.—The local Buddhist community was obviously relieved Jan. 4 to have its bronze statue of Saint Shinnan recovered unmarred after it had been stolen Dec. 21 from its niche at the Buddhist Temple garden here.

Action Youth
Boys and Girls 9-17 yrs. Summer Vacation in ENGLAND. Teacher-accompanied jet flights to INTERNATIONAL, EDUCATIONAL and SPORTS HOLIDAYS in an historic ENGLISH UNIVERSITY. Sports Clinics; Academic options and FUN! Attractive incentives for group leaders. Free brochure from Action Youth, PO Box 118, Seal Beach, Ca. 90740. Tel. 213-431-2625.

YAMATO EMPLOYMENT AGENCY
312 E. 1st St., Room 202
Los Angeles, Calif.
NEW OPENINGS DAILY
624-2821

TOYO Myatake STUDIO
318 East First Street
Los Angeles, Calif. 90012
626-5681

SAITO REALTY CO.
HOMES... INSURANCE
List with us. Buyers waiting.
2421 W. Jefferson, L.A.
731-2121
JOHN TY SAITO & ASSOCIATES

Commercial & Industrial Air-conditioning & Refrigeration Contractor
Sam J. Umemoto
Lic. #208863 C-20-38
SAM REIBOW CO.
1506 W. Vernon Ave.
Los Angeles 295-5204
Experienced Since 1939

REALTOR
George Nagata Realty
1850 Sawtelle Blvd.
Los Angeles, Ca. 90025
478-8355, 477-2645

CHIYO'S
Japanese Bunka Needlecraft
2943 W. Ball Rd.
Anaheim, Ca 92804
(714) 995-2432

Nanka Printing
Japanese Phototypesetting
2024 E. First St.
Los Angeles, Calif.
Phone: 268-7835

Complete Home Furnishings
Koby's Appliances
15130 S. Western Ave.
Gardena DA 4-6444 FA 1-2123

Police here were able to recover the three-foot high figure after tracing the license number of the vehicle seen fleeing the scene.

Kono Hawaii

- POLYNESIAN ROOM (Dinner & Cocktails - Floor Show)
- COCKTAIL LOUNGE Entertainment
- TEA HOUSE Tep-pan & Sukiyaki

OPEN EVERY DAY
Luncheon 11:30 - 2:00
Dinner 5:00 - 11:00
Sunday 12:00 - 11:00

226 South Harbor Blvd.
Santa Ana, Calif. 92704
(714) 531-1232

MATSU

JAPANESE RESTAURANT
Fine Japanese Food • Low Prices
Oriental Mood • Personality
FREE PARKING
Lunch—11:00 to 2:30
Dinner—4:30 to 9:00
1267 W. Temple Los Angeles 624-0820

GRAND STAR
CHINESE CUISINE
Lunch • Dinner • Cocktails
We Specialize in Steamed Fish & Clams
(213) 626-2285
943 Sun Moon Way, New Chinatown
5 Min. from Music Center & Dodger Stadium
BANQUET TO 200

MIKAWAYA
Sweet Shops
244 E. 1st st.
Los Angeles, CA 628-4935
2801 W. Ball Rd.
Anaheim, CA (714) 995-6632
Pacific Square
Redondo Beach Blvd.
Gardena, CA - (213) 538-9389
118 Japanese Village Plaza
Los Angeles, CA 624-1681

DePanache
Today's Classic Looks for Women & Men
Call for Appointments:
Phone 687-0387
105 Japanese Village Plaza Mall Los Angeles 90012
Toshi Otsu, Prop.

MARUKYO Kimono Store
New Otani Hotel & Garden—Arcade 11
110 S. Los Angeles
Los Angeles 628-4369

EAGLE PRODUCE CO.
Division of Kittys Vegetable Distributors, Inc.

BONDED COMMISSION MERCHANTS WHOLESALE FRUITS AND VEGETABLE

929-943 S. San Pedro St.
CITY MARKET
Los Angeles, Ca. 90015
Phone: (213) 625-2101

Los Angeles Japanese Casualty Insurance Assn.
COMPLETE INSURANCE PROTECTION

Aihara Insurance Agy., Inc. 250 E. 1st St., Los Angeles 90012 Suite 900 626-9625	Anson T. Fujioaka Insurance 321 E. 2nd St., Los Angeles 90012 Suite 500 626-4394
Funakoshi Ins. Agency, Inc. 321 E. 2nd St., Los Angeles 90012 Suite 300 626-5275	Hirohata Ins. Agency, Inc. 322 E. 2nd St., Los Angeles 90012 628-1214 287-8605
Inouye Insurance Agency 15029 Sylvanwood Ave. Norwalk Ca 90650 864-5774	Itano, Morey & Kagawa, Inc. 321 E. 2nd St., Los Angeles 90012 Suite 800 624-0758
Ito Insurance Agency, Inc. 595 N. Lincoln Av., Pasadena 91103 PO Box 3007 / 795-7059, 681-4411 LA	Kamiya Ins. Agency, Inc. 327 E. 2nd St., Los Angeles 90012 Suite 224 626-8135
Steve Nakaji Insurance 11964 Washington Pl., Los Angeles 90066 391-5931 837-9150	Sato Insurance Agency 366 E. 1st St., Los Angeles 90012 626-5861 629-1425
Tsuneishi Insurance Agency 327 E. 2nd St., Los Angeles 90012 Suite 221 628-1365	Wada Asato Associates, Inc. 3116 W. Jefferson Bl., Los Angeles 90018 732-6108

Empire Printing Co.
COMMERCIAL and SOCIAL PRINTING
English and Japanese
114 Weller St., Los Angeles 90012 628-7060

Renew Your Membership

REDRESS

Continued from the Front Page

in this country. A few of the guests gave the opinion that the testimonial dinner should leave the word, "redress" out, inasmuch the important task ahead to strive for passage of the two bills. "A redress is something which should be determined after the extent of injury or damage to human and civil rights are thoroughly assessed," it was noted.

As Nobuyuki stressed, "Legislators in Washington will not give one penny unless we make an effort on our part. In order to prove to them that we are ready, it is necessary to be prepared for that hearing."

The fund-raising testimonial will provide for some that support money, Nobuyuki said. —Kashu Mainichi.

Classified

PC Classified Rate is 12 cents per word, \$3 minimum per insertion, 3% discount if same copy for four times. Payment with order unless prior credit is established with our PC Office.

PERSONAL

SEEKING WHEREABOUTS of former classmate Keiko Ikuta. Call Susan Kobi Ito, (607) 272-2691.

SOUTHERN CALIFORNIA

HELP WANTED

Grocery-Liquor Managers & Clerks wanted for growing junior market chain in the South Bay area. Call (213) 645-2211

OREGON

The Consul General of Japan in Portland, Ore., is seeking an English-speaking assistant with a B.A. degree and a fairly good command of Japanese. Typing required. Contact Mr. Inamura or Mrs. Tsunemitsu, (503) 221-1811.

JACL South America Tour

JUNE 21 - JULY 6, 1980

\$2,350* per passenger, Los Angeles departure
VARIG AIR LINES

Special Tour includes meetings with Nikkei community in Sao Paulo; visits to Manaus, Rio de Janeiro, Brasilia, Iguassu Falls, Sao Paulo, Brazil; Buenos Aires, Argentina; and Lima, Peru. Optional tour to Macchu Picchu. Seats limited. Make reservations early accompanied by \$150 deposit to: Travel Coordinator, National JACL Headquarters, 1765 Sutter St., San Francisco, Ca 94115.

* COST SUBJECT TO CHANGE.

JACL Friendship Tour to China

OCTOBER 4 - 20, 1980

Limited Seats: Make Reservations Immediately for Confirmation.
\$3,141* per passenger, San Francisco departure
JAPAN AIR LINES

Tour takes you to Peking: the Great Wall, Ming Tombs, Forbidden City and other historic sites; Shanghai: picturesque and largest city in the world; Canton: dating back to ninth century B.C. cultural sites, export commodities exhibition hall, the panda zoo; Wuhsi, center for pottery and silk; Hong Kong 3 nights; Tokyo stopover. Optional return date to U.S. Send application and \$300 deposit by Mar. 15 to: Travel Coordinator, National JACL Headquarters, 1765 Sutter St., San Francisco, Ca. 94115.

* COST SUBJECT TO CHANGE

APPLICATIONS AND BROCHURE AVAILABLE: CONTACT

Yuki Fuchigami, Travel Coordinator, National JACL Headquarters, 1765 Sutter St., San Francisco, Ca. 94115; tel. (415) 921-5225.

1980 Tours by Kokusai Travel

The Spring Odyssey to Japan

March 31, 1980: JAL - 14 Day Tour - from \$1364
Visits Tokyo, Matsumoto, Takayama, Kanazawa, Amanohashidate, Hiroshima, Kurashiki, Shodo Island & Kyoto.
Inclusive of flight, tour & most meals.

The Summer Odyssey to Japan

July 3, 1980: JAL - 14 Day Tour - \$1495
Visits Tokyo, Nikko, Matsumoto, Takayama, Kazanawa, Amanohashidate, Shodo Island, Hiroshima & Kyoto.
Inclusive of flight, tour & most meals.

442nd European Tour-'80

October 13, 1980: TWA - 16 Days - \$1895
London, Paris, Rhine Cruise, Rothenburg, Interlaken, Venice—and Florence & Rome OR Madrid & Costa del Sol.
Inclusive of flight, tour & some meals.

The Autumn Odyssey to Japan

November 7, 1980: JAL - 14 Day Tour - \$1495
Visits Tokyo, Nikko, Matsumoto, Takayama, Kanazawa, Amanohashidate, Kyoto, Cruise to Kyushu, Ibusuki, Amakusa, Nagasaki & Fukuoka.
Inclusive of flight, tour & most meals.

Kokusai International Travel, Inc.

321 E. 2nd St., Los Angeles, CA 90012
(213) 626-5284

Uwate to wear 'Chef Kiku' hat

SAN FRANCISCO—Radio personality, gourmet chef, author of cookbooks and instructor of cooking and cuisine to be introduced to Western audiences this year. The Downtown L.A. JACLer



Most Appreciated Omiyage in Japan

Premium Quality
STEAKS
Packed in Blue Ice Box

12 cut FILET MIGNON 4.5 lb
8 cut NEW YORK CUT 4 lb
11 cut TOP SIRLOIN 4 lb
16 cut T.T. STEAKS 5 lb
ROAST BEEF 4 lb

• ALSO VACUUM PACK BEEF JERKY, ORANGES, HONEYDEW.

(213) 629-1271

(eve) 283-9905

ACOMO U.S.A. 312 E. 1st St., #309
Los Angeles, Ca 90012

Certified by the U.S.D.A. for easy clearance through Japanese Customs. Delivery to Los Angeles International Airport at check-in counter on departure date. Please order by phone at least a week before departure.

1980 National JACL Authorized Retail Travel Agencies

PACIFIC NORTHWEST

Azumano Travel Service (503) 223-6245
George Azumano/Nobuko Susaki, 400 SW 4th Ave, Portland, Ore 97204
Beacon Travel Service (206) 325-5849
George Koda, 2550 Beacon, Seattle, Wa 98144
Kawaguchi Travel Service (206) 622-5520
Miki Kawaguchi, 711-3rd Ave #300, Seattle, Wa 98104

NORTHERN CALIFORNIA-WESTERN NEVADA

Aki Travel Service (415) 567-1114
Kaz Kataoka, 1730 Geary St, San Francisco, Ca 94115
Japan American Travel (415) 781-8744
Hank Kimura, 250-B World Trade Ctr, San Francisco, Ca 94111
Kintetsu International Express (415) 992-7171
Ich Taniguchi, 1737 Post St, San Francisco, Ca 94115
Kosakura Tours & Travel (415) 956-4300
Morris Kosakura, 530 Bush St, San Francisco, Ca 94115
LSA Travel (408) 578-2630
Lawson Sakai, 124 Blossom Hill Rd, San Jose, Ca 95123
Miyamoto Travel Service (916) 441-1020
Jerry Miyamoto, 2401-15th St, Sacramento, Ca 95818
Monterey Travel Service (408) 649-4292
Dennis Garrison, 446 Pacific St, Monterey, Ca 93940
Nippon Express, USA (415) 982-4965
Noby Katayose, 39 Geary St, San Francisco, Ca 94108
Pleasanton Travel Service (415) 462-1404
Nancy O'Connell, 818 Main St, Pleasanton, Ca 94566
Sakura Travel Bureau (415) 342-7494
Jim Nakada, 511-2nd Ave, San Mateo, Ca 94401
Tanaka Travel Service (415) 474-3900
Frank or Robert Tanaka, 441 O'Farrell, San Francisco, Ca 94118
Travel Planners (408) 287-5220
Clark Taketa, 2025 Gateway Pl #280, San Jose, Ca 95110
Travel Tech (408) 737-7500
Aki Yoshida, 333 Cobalt Way, #101, Sunnyvale, Ca 94086
Yamahiro's Travel Service (415) 845-1977
Ken Yamahiro, 2451 Grove St, Berkeley, Ca, 94704

CENTRAL CALIFORNIA

Mikami & Co. Travel Service (209) 268-6683
Henry Mikami, 814 E St, Fresno, Ca 93706

PACIFIC SOUTHWEST

Asahi International Travel (213) 623-6125
Pete Endo, 1111 W Olympic Blvd, Los Angeles, Ca 90015
Asia Travel Bureau (213) 628-3235
Kazue Tsuboi, 102 S San Pedro, Los Angeles, Ca 90012
Classic Travel Service (213) 532-3171
Joanne Matsubayashi, 1601 W Redondo Beach, Gardena, Ca 90247
Gardena Travel Agency (213) 323-3440
Toko Pearlman, Pac Sq #10, 1610 W Redondo Bch, Gardena, Ca 90247
International Holiday Tour & Travel (714) 898-0064
Nanami M George, 12792 Valley View C-2, Garden Grove, Ca 92645
Kokusai International Travel (213) 626-5284
Willy Kai, 321 E 2nd St, Los Angeles, Ca 90012
Mitsuline Travel Service (213) 625-1505
Hiromichi Nakagaki, 345 E 2nd St, Los Angeles, Ca 90012
Monterey Park Travel (213) 721-3990
Les Kurakazu, 255 E Pomona Blvd, Monterey Park, Ca 91754
New Japan Travel Center (213) 628-0276
Yoshitaka Ena, 206 S San Pedro St, Los Angeles, Ca 90012
New Orient Express (213) 624-1244
Giro Takahashi, 330 E 2nd #201, Los Angeles, Ca 90012
Nisei Travel (213) 327-5110
Aki Mano, 1344 W 155th St, Gardena, Ca 90247
Takahashi Travel (213) 694-1863
Ken Takahashi, 221 E Whittier, LaHabra, Ca 90631

Alcala Travel (714) 287-1530
Choko McConnell, 5343 University, San Diego, Ca 92105
Fifth Avenue Travel & Tours (602) 949-1919
Tanya Sands, 7051-5th Ave, Scottsdale, Az 85251
Jarvinen Travel Center (714) 299-9205
Sandra Ojiri, 475 Hotel Circle So, San Diego, Ca 92108
South Bay Travel Center (714) 474-2206
John Dunkle, 1005 E Plaza Blvd, National City, Ca 92050
Travel Center (714) 234-6355
Misa Miller, 709 E St, San Diego, Ca 92101

INTERMOUNTAIN

Caldwell Travel Service (208) 459-0889
Gene Betts, P.O. Box 638, Caldwell, Idaho 83605
Iseri Travel Agency (503) 889-6488
George Iseri, P.O. Box 100, Ontario, Ore 97914
Ogden Travel Center, Inc. (801) 399-5506
Zack Stephens, 440-22nd St, Ogden, Ut 84401

MIDWEST / EASTERN

Macpherson Travel Bureau (212) 354-5555
Jean Furukawa, 500 Fifth Ave., New York, N.Y. 10036
New York Travel Service (212) 687-7983
Stanley Okada, 551-5th Ave, #214, New York, N.Y. 10017
Sugano Travel Service (312) 944-5444
Frank Sugano, 17 E Ohio St, Chicago Il 60611
Yamada Travel Service (312) 944-2730
Richard H Yamada, 812 N Clark St, Chicago, Il 60610

For Listing Here, Call JACL Travel (415) 921-5225.

won the honors at a recent competition here with his preparation of Oyako Donburi, a classic Japanese luncheon en-

tree, before a panel of judges: Consul General Hiroshi Kitama, George Plimpton, Jack Lauch, Loui Kinnard Harvey Steiman.

1980 JACL Travel Program

Opened to All Bonafide JACL Members and Family Only

ALL DATES SUBJECT TO CHANGE
Current GA100 JACL Air Fare: \$564.00

For immediate reservations/information: See chapter administrator.

Group Flight No. / Dates	Carrier / Departure From
1 APRIL 3 - APRIL 24	(JAL) San Francisco
San Jose JACL: Grant Shimizu, 724 N. 1st St., San Jose, Ca. 94112	
2 APRIL 5 - APRIL 26	(Pan Am) Los Angeles
West Los Angeles JACL: George Kanegai, 1857 Brockton; Los Angeles 90025	
(Optional Honolulu stopover. Make return flight to mainland with travel agent.)	
3 MAY 12 - JUNE 2	(JAL) Los Angeles
Downtown L.A. JACL: Aki Ohno, 2007 Barry Ave., West L.A. 90025	
4 JUNE 16 - JULY 7	(Pan Am) Los Angeles
West L.A. JACL: George Kanegai, 1857 Brockton, Los Angeles 90025	
(Optional Honolulu stopover. Make return flight to mainland with travel agent.)	
5 JUNE 19 - JULY 10	(JAL) San Francisco
Berkeley JACL: Tad Hirota, 1447 Ada St., Berkeley, Ca 94702	
6 JUNE 21 - JULY 12	(Pan Am) Los Angeles
Downtown L.A. JACL: Aki Ohno, 2007 Barry Ave., Los Angeles 90025	
7 JUNE 22 - JULY 13	(JAL) San Francisco
Chicago JACL: Dr. Frank Sakamoto, 5423 N Clark St, Chicago, Ill. 60640	
Group + SFO individuals assemble in San Francisco.	
8 JUNE 23 - AUG. 21	(Pan Am) San Francisco/Los Angeles
San Diego: Mas Hironaka, 2640 National Ave., San Diego 92115	
9 JULY 12 - AUG. 9 (Unconfirmed)	Los Angeles/San Francisco
Downtown L.A. JACL: Aki Ohno, 2007 Barry Ave., West Los Angeles 90025.	
San Jose JACL: 724 N. First St., San Jose, Ca 94112	
10 AUG 6 - AUG 27	(JAL) San Francisco
National JACL: Yuki Fuchigami, 1765 Sutter St., San Francisco 94115	
11 SEPT. 27 - OCT. 18	(Pan Am) Los Angeles
West Los Angeles JACL: George Kanegai, 1854 Brockton, L.A. 90025	
(Optional Honolulu stopover. Make return flight to mainland with travel agent.)	
12 OCT. 2 - OCT. 23	(JAL) San Francisco
Berkeley JACL: Tad Hirota, 1447 Ada St., Berkeley, Ca 94702	
13 OCT. 6 - OCT. 27	(Pan Am) Los Angeles
Downtown L.A. JACL: Aki Ohno, 2007 Barry Ave., Los Angeles 90025	
14 OCT. 5 - OCT. 26	(JAL) San Francisco
Chicago JACL: Dr. Frank Sakamoto, 5423 N Clark St., Chicago, Ill 60640	
Group + SFO individuals assemble in San Francisco.	
15 OCT. 6 - OCT. 30	(JAL) San Francisco
San Jose JACL: Grant Shimizu, 724 N. 1st St., San Jose, Ca 94112	
16 OCT. 6-29 / OCT. 7-30	(JAL) Los Angeles
San Diego JACL: Mas Hironaka, 2640 National Ave., San Diego 92115	
Orange County JACL: Ben Shimazu, P.O. Box 1854, Santa Ana, CA 92702	
17 OCT. 18 - NOV. 8 (Unconfirmed)	San Francisco
Sacramento JACL: Tom Okubo, 1121 Lake Glen Way, Sacramento, Ca 95822	

SPECIAL TOURS

South America: June 21-July 6, departing Los Angeles via Varig Air Lines. Tour includes: Manaus, Brasilia, Rio de Janeiro, Iguassu Falls, Sao Paulo, Buenos Aires, Lima, Macchu Picchu.

China: Oct. 4-20, departing West Coast via Japan Air Lines. Tour includes: Hong Kong, Kwangchow, Shanghai, Wuhsi, Peking, Tokyo stopover.

Youth Tour: June 27-July 10, visiting historic and cultural sites in Japan, climb Mt. Fuji, home stays, other unique experiences. Individual return dates.

Southeast Asia / China Tour: Nov. 7-26. Tour includes: Hong Kong, Bangkok, Singapore, 12 days in China visiting Peking, Shanghai, Canton, and one other city; optional Tokyo stopover.

Other special tours in Japan will be available to JACL members who wish to travel together.

SPECIAL NOTICE: GA100 JACL fare \$564 includes \$20 non-refundable OF RESERVATION FOR DESIRED FLIGHT to a JACL-authorized travel agent or local administrator. All fares & dates subject to change. For further information, call YUKI FUCHIGAMI, Travel Coordinator, 1765 Sutter St., San Francisco, Ca. 94115, (415) 921-5225.

Information Coupon

Mail to any JACL-authorized travel agent, or to:
National JACL Travel
1765 Sutter St., San Francisco, Calif. 94115

Send me info on Nat'l JACL Flights, especially Group # _____

Name _____

Address _____

City, State, ZIP _____

Day phone: _____ Chapter: _____

New Address: _____
City, State, ZIP _____

Effective Date: _____

If you are moving, allow 3 weeks' advance notice. Include the old address label (above), and fill out and send this notice to us.

No. 2077

pacific citizen
355 E. 1st St., Rm 307, Los Angeles, Ca 90012 • 213/626-6936