

# pacific citizen

May 25, 1984

The National Publication of the Japanese American Citizens League

ISSN: 0030-8579 / Whole No. 2,290 / Vol. 98 No. 20

(50¢ Postpaid)  
News Stand: 25¢



Photo by Jon Takasugi

Coloring the rainbow — Jesse Jackson supporters get a lift in L.A. (From left): Mike Murase, Jackson, Evelyn Yoshimura and Warren Furutani.

## Jesse Jackson courts Asian votes for California primary

by J.K. Yamamoto

LOS ANGELES—The Rev. Jesse Jackson made history May 17 as he became the first presidential candidate to give a speech in Little Tokyo. Addressing a crowd of roughly 700 at the Japanese American Cultural and Community Center Plaza, he spoke at length about Asian American concerns.

"You have seen so much of the worst side of our history as a nation," Jackson said, citing as examples discriminatory immigration laws, economic scapegoating, the WW2 internment of Japanese Americans and the bombing of Hiroshima and Nagasaki.

Linking the wartime treatment of the Nikkei with the treatment of Native Americans more than a century ago and the treatment of Haitian immigrants today, Jackson declared, "The battle for reparations for the Japanese Americans who lost everything in the concentration camps . . . becomes part of the witness against all racially biased government policies."

Jackson also said that Asian Americans have faced one hundred years of immigration policy based on racial bias, from the Chinese Exclusion Act of 1882 to the Simpson-Mazzoli bill now in Congress.

Jackson, who strongly opposes the Simpson-Mazzoli bill, said that it would make the reunification of Asian families difficult, that its proposed sanctions against employers would make them reluctant to hire Asians or Latinos, and that the national identification cards it calls for would be tantamount to "embracing the policies of South Africa."

Stressing his theme of multi-racial unity, Jackson drew parallels between the experiences of Blacks, Chicanos and Asians, saying that each group has been discriminated against by the very people who benefitted from their labor.

### 'Don't Blame the Japanese'

Jackson also spoke about the trade backlash against Japan and the resulting increase in violence against Asian Americans. "We see Asians and Asian Americans blamed for the state of the U.S. economy. We see politicians—Republican and Democrat alike—stirring up hatred, mistrust, distrust and suspicion of everything Japanese."

He went on to denounce corporate America as the true cause of unemployment among auto workers and other laborers. "If you are unemployed, you are told, 'Blame the Japanese.' Not the heads of American industry, who chose not to invest their profits in reindustrializing America's basic industries. . . ."

He added that American corporations "use their tax breaks and their profits to merge with one another, to close down plants and move slave labor markets abroad to pay their own executives exorbitant salaries while they fail to take into account the needs and desires of American consumers."

Jackson was also critical of opponent Walter Mondale, who he said "supports the status quo—protection for corporate America at all costs. He boasted [about] the Chrysler bailout, he supports [domestic] content legislation. I do not."

The 1982 murder of Vincent Chin, clubbed to death by a Detroit auto worker, was another issue brought up by Jackson, who said that

Continued on Page 15

## Judge orders hearing on gov't misconduct in 1942 test case

SEATTLE—Federal district court judge Donald Voorhees on May 18 overrode pleas from the U.S. Justice Dept. to keep a 42-year-old "Pandora's Box" closed and instead ordered an evidentiary hearing on Gordon Hirabayashi's petition for a writ of error coram nobis.

Similar to a trial, such a hearing will bring the government's internment policy—and its architects—into the courtroom. John McCloy, then assistant secretary of war, and Karl Bendetsen are among those likely to be called to the stand and cross-examined about their roles in the mass exclusion and internment of Japanese Americans during WW2.

Voorhees will then decide whether Hirabayashi's petition should be granted.

The petition, like those of Fred Korematsu and Minoru Yasui, charges that government officials knew Japanese Americans posed no security threat to the U.S., but that they destroyed, altered and suppressed key evidence to influence the outcome of his case, thereby depriving him of due process.

As a senior at the Univ. of Washington, Hirabayashi turned himself in to the FBI on May 16, 1942, handing them a four-page statement entitled "Why I refused to register for evacuation." He was later convicted on misdemeanor charges of refusing to obey the curfew and exclusion orders.

The U.S. Supreme Court upheld his conviction on June 21, 1943.

### 'No Need for Hearing'

Victor Stone, arguing for the Justice Dept., repeated the government's concession, first made in the *Korematsu* hearing, that the internment was "an unfortunate episode."

Noting that President Gerald Ford had rescinded Executive Order 9066 and that Congress had repealed Public Law 503, which

gave the military authority to carry out the "evacuation," Stone said the government had no interest in re-prosecuting the case.

The government, he said, wished to see Hirabayashi's conviction vacated, but wanted Hirabayashi's petition dismissed as well.

Stone, who represented the Justice Dept. in the previous two *coram nobis* hearings, has introduced new arguments since federal district judge Marilyn Hall Patel of San Francisco granted Korematsu's petition last November.

The government now asserts that there are no legal consequences from the original conviction that a ruling can redress in this case.

Further, the judicial system may undertake only a "live case or controversy," Stone says, and Congress is the appropriate branch of government to consider redressing past grievances. (Here Stone cited Judge Louis Oberdorfer's decision in the class action suit brought by National Council for Japanese American Redress. See story, page 1.)

Stone also stated that Hirabayashi could produce no new critical documents and that too much time has passed to argue the case. "What could have been a mountain of evi-

Continued on Page 16

## Internees' class action lawsuit dismissed

WASHINGTON—A federal judge has dismissed the class action lawsuit filed in March 1983 by the Chicago-based National Council for Japanese American Redress (NCJAR), which sued the U.S. government for more than \$24 billion on behalf of WW2 internees and "voluntary evacuees."

In complying with the government's motion to dismiss the suit, U.S. district judge Louis Oberdorfer cited the statute of limitations, which requires that a suit be filed within six years of the event in question.

"It may be that timely claims . . . would have prevailed," Oberdorfer wrote in his May 17 decision. "But it is now close to forty years after the camps were closed, and almost that long after the facts essential to those claims

were published. Much time has passed, memories have dimmed, and many of the actors have died."

### When Was Evidence Available?

In January 1984, NCJAR members had responded to the government's statute-of-limitations argument by asserting that many facts pertinent to the case had only recently been discovered (largely through archival research that was also used in the petitions for writs of error coram nobis) and that the government had deliberately concealed the information to delay the filing of the suit.

NCJAR had also submitted as evidence *Personal Justice Denied*, the final report of the Commission on Wartime Relocation

Continued on Page 3

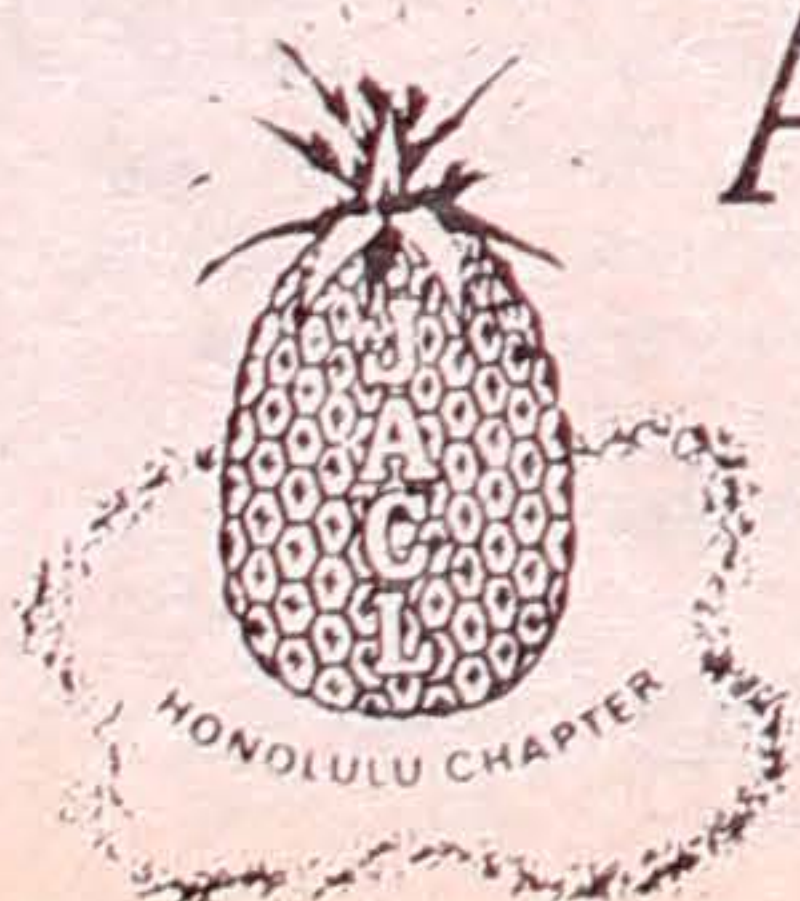

# ALOHA

28th Biennial Nat'l JAACL Convention

12 Weeks Until . . .

Aug. 12-17, 1984

Pacific Beach

Hotel \* Waikiki

WATCH FOR CONVENTION HOTEL  
REGISTRATION INFORMATION  
AND TRAVEL PACKAGE

P.O. Box 3160, Honolulu, HI 96802 • (808) 531-7453



## News in Brief

### School district charged with failing to provide enough bilingual classes

OAKLAND, Calif.—The U.S. Office for Civil Rights found the Oakland School District "in violation of Title VI [of the Civil Rights Act of 1964] for failing to implement its Bilingual Master Plan and not providing equal educational opportunity for LEP [limited English proficient] students," reported East West May 9.

In on-site visits to Oakland schools, the OCR found that at least five sites had an inadequate number of bilingual teachers.

In a related development, a class action suit was filed April 25 in Alameda County Superior Court by parents of students who charge that the district is in non-compliance with California state laws requiring special assistance to LEP children.

### New alcoholism program approved

WASHINGTON—Native Hawaiians who suffer from alcoholism would benefit from demonstration projects approved by the Senate Labor and Human Resources Committee, said Sen. Spark Matsunaga (D-Hawaii) May 10.

Matsunaga, member of the committee and ranking Democrat on the Subcommittee on Alcohol and Alcoholism and Drug Abuse, said the projects are part of a bill to reauthorize the National Institute for Drug Abuse and National Institute for Alcohol Abuse and Alcoholism for another three years.

"The needs of Native Hawaiians and Pacific Islanders are typical of those of many other minority groups," Matsunaga said. About one in five suffer from alcoholism or alcohol abuse.

### Panel to study attacks on minorities

SACRAMENTO, Calif.—State attorney general John Van de Kamp announced on May 10 the creation of a Commission on Racial, Ethnic, Religious and Minority Violence. The panel will study crimes and violence motivated by prejudice against such groups as Blacks, Hispanics, Asians, religious groups, lesbians, gay men, the elderly and the disabled.

Among its 16 members are John Saito, JACL Pacific Southwest regional director, and Diane Yu, board member, Asian American Bar Assn.

### DNC urged to back compensation

LOS ANGELES—Rose Matsui Ochi, JACL national vice president, told the Democratic National Committee's platform committee May 14 that redress was a "civil rights priority of our time."

Her remarks were delivered at the fourth of six hearings the committee is holding throughout the country before it drafts a platform and presents it to the Democratic Party at its convention this summer.

Ochi said that "the basis of American jurisprudence is founded upon the principle of monetary redress as a remedy for governmental action in violation of its laws and constitutional procedures."

### Jewish agency supports redress

NEW YORK—The American Jewish Committee voted at its annual meeting to support monetary compensation for Japanese Americans interned in WW2. Samuel Rabinove, AJC attorney, said justice "requires something more than an apology... some tangible redress in recognition of this monstrous miscarriage of justice is vital."

Founded in 1906, the AJC is this country's pioneer human relations organization.

### Cultural center raises first million

SAN FRANCISCO—Visions '80, fund-drive for the Japanese Cultural and Community Center of Northern California (JCCCNC) recently hit the \$1 million mark with a \$10,000 pledge from George Okamoto, announced campaign chair Yori Wada.

Okamoto, president of Nomura & Co., brought his total contributions to the center to more than \$70,000.

Wada noted that the \$1 million milestone "caps a year of hard work by our campaign volunteers and opens the door to potential contributors who have been wait-

ing for a strong show of support and commitment to our vision of a cultural and community center."

The center, scheduled to begin construction later this year, will house non-profit service groups. Recreational activities and programs for the community focusing on the cultural heritage of Japanese Americans will be scheduled on an on-going basis.

For further information about the project or ways to contribute, contact Janey Egawa at the JCCCNC office, 567-5505.



Benefactor—George Okamoto (left) presents pledge to fund-raising chair Yori Wada and JCCCNC president Edith Tanaka.

### Mayor Washington establishes city panel on Asian American affairs

CHICAGO — Mayor Harold Washington issued an executive order May 8 establishing a mayor's advisory committee on Asian American affairs.

Among the 15 members appointed by the mayor are Bill Yoshino, JACL Midwest regional director, and Ross Harano, former MDC governor.

The committee will make recommendations on matters affecting the health, safety, and welfare of the Asian American population in Chicago; on the employ-

ment of Asian Americans in city government; and on city contracting policies as they affect Asian American businesses.

The committee will also assist city departments, boards, and commissions with specific projects; and it will review proposed legislation, policies, and programs.

Other members of the advisory committee are:

Edward Chen, Dr. Robert Shu, Ngoan Le, Duong Van Tran, Dr. Herman Reyes, Sher Rajput, Song Kang, Robert Ni, Frank

Lee, Peter Kim, Bernarda Wong and Linval Chung.

The following day Washington announced the establishment of an Asian Desk within the Commission on Human Relations. It will be a liaison between the Asian American community and the city. The mayor stated he would also appoint an Asian American to the commission.

The announcement came as part of a proclamation, is-

sued at a city hall reception attended by some 200 persons, declaring May 9-15 as Asian American Week in Chicago.

The various actions taken by Washington culminated nearly a year of discussions between the leaders of the Asian American community and the administration about ways to increase the participation of Asian Americans in city government.

### Asian American issues focus of debate among candidates' supporters

SAN FRANCISCO—Representatives of the three Democratic candidates for president will present their stands to the Asian Pacific community during a public forum Thursday, May 31.

Sponsored by Pacific and Asian American Women Bay Area Coalition, the forum begins at 7:45 p.m. at the Homestead Savings building, 130 W. Portal.

Mabel Teng represents the Jesse Jackson campaign.

She is a Jackson delegate for the 5th congressional district.

Lorna Takahara Strand speaks for the Walter Mondale campaign. Strand is a Mondale delegate in the 6th district.

Barbara Lee, president of the Chinese American Democratic Club addresses the audience for the Gary Hart campaign. The organization recently announced its endorsement of the Colorado senator.

### Vincent Chin's mother to be honored

SAN FRANCISCO—Lily Chin, whose son's death in 1982 stirred the country's Asian American communities, will visit the Bay Area June 1-2. She will be greeted by presidential candidate Jesse Jackson in Chinatown's Cameron House, Friday, June 1, 11 a.m. That evening she will receive an award from the Asian Law

Caucus (see May 11, PC).

On Saturday, June 2, Asian Americans for Justice hosts a community reception at Oakland's Chinese Community Center, Harrison and 9th Sts. The program is free.

The trial of Ronald Ebens and Michael Nitz, charged with the racially motivated killing of Vincent Chin, begins in Detroit on June 5.

### Ethnic groups forming coalition

WASHINGTON—A national federation of American cultural and language communities is currently being formed and will hold its first meeting May 24-27.

The federation comprises individual representatives of ethnic groups representing Armenian, Franco, German, Hispanic, Italian, Japanese, Sicilian, Ukrainian, and Vietnamese Americans.

The non-profit organization's primary purpose is to educate the public on the desirability of maintaining and fostering American ethnic languages and cultures in the United States.

For additional information, write or call Ronald K. Ikejiri, Washington Representative, JACL, 1730

Rhode Island Ave. N.W. #204, Washington, D.C. 20036; (202) 223-1240.

### Ariyoshi amused by Fasi's switch

HONOLULU—Gov. George Ariyoshi was apparently amused by the announcement that his archrival, former Honolulu Mayor Frank Fasi, has jumped parties to run as a Republican.

When asked for reaction to Fasi's switch, the governor said with a chuckle: "It's a free country, isn't it?"

Fasi, a longtime Democrat, announced on April 16 that he will run as a Republican in an attempt to recapture the mayoralty.

### JARs honor county GOP incumbents

CITY OF COMMERCE, Calif.—Japanese American Republicans tendered campaign support to three top Los Angeles County incumbents—District Attorney Robert Philibosian and Supervisors Mike Antonovich and Deane Dana—on the June 5 ballot here at Michael's Restaurant May 11. Close to 200 were present.

Billed as an evening with three keynote speakers, JAR president Sam Fujimoto's remarks of welcome were so eloquent that emcee Bruce Kaji quipped that Fujimoto sounded like a fourth keynoter.

Both supervisors stressed Prop. 13 had been effective in showing local government

can save and still operate. Former deputy district attorney Philibosian, appointed by Gov. Deukmejian in December 1982 to the top post, repeated his commitment to fight dope traffic and gang violence, prosecute those who abuse the child support laws, and support the victim's bill of rights.

All hoped to score winning majorities June 5 since the offices are non-partisan.

Also introduced were three Nisei officials, Municipal Judge Richard Hanki, Gardena City Councilman Paul Tsukahara, Long Beach Councilwoman Eunice Sato and congressional candidate Mas Odoi of Gardena for the 31st District seat.

## HOME IMPROVEMENT AND HOME EQUITY LOANS



The loan rates we offer on home improvement and home equity are reasons you should check with Sumitomo before you do any borrowing. Our loan representatives are courteous and efficient too.

**Home Improvement Loans.** Remodeling? Adding on? Let our home improvement loan help you get greater satisfaction and comfort from your home as well as increase its value.

**Home Equity Loans.** You've built up the equity in your home. Now let it work for you by borrowing against that equity for personal use, investment capital or other financial contingencies.

**See our loan representatives for current rates.**



**Sumitomo Bank**  
Sumitomo Bank of California Member FDIC

ISSN: 0030-8579

pacific citizen

Published by the Japanese American Citizens League every Friday except the first and last weeks of the year at 244 S. San Pedro St., Los Angeles, CA 90012; (213) 626-6936 • 2nd Class postage paid at Los Angeles, Ca. Annual Subscriptions—JACL members: \$10.00 of national dues provides one-year on a per-household basis. Nonmembers: \$16, payable in advance. Foreign addresses: Add U.S.\$8 • News or opinions expressed by columnists other than JACL staff do not necessarily reflect JACL policy.

Submitted articles and letters should be typed, double-spaced. Deadline is the Friday before date of publication.

**OFFICERS**  
Floyd D. Shimomura, Nat'l JACL Pres. Henry S. Sakai, PC Board Chair  
**EDITORIAL / BUSINESS STAFF**  
Gen Mgr./Operations: Harry K. Honda Editor: Karen Seriguchi  
Advertising: Jane M. Ozawa Staff Asst: Henry K. Mori  
Circulation: Tomi Hoshizaki, Mitsuko Sakai Mailing: Mark Saito  
Production: Mary Imon, Jon Takasugi Holiday Issue: Charles Fullert  
**Postmaster:** Send address changes to Pacific Citizen, 244 S San Pedro St #506, Los Angeles, CA 90012-3891.



● The Chance of a Lifetime . . .

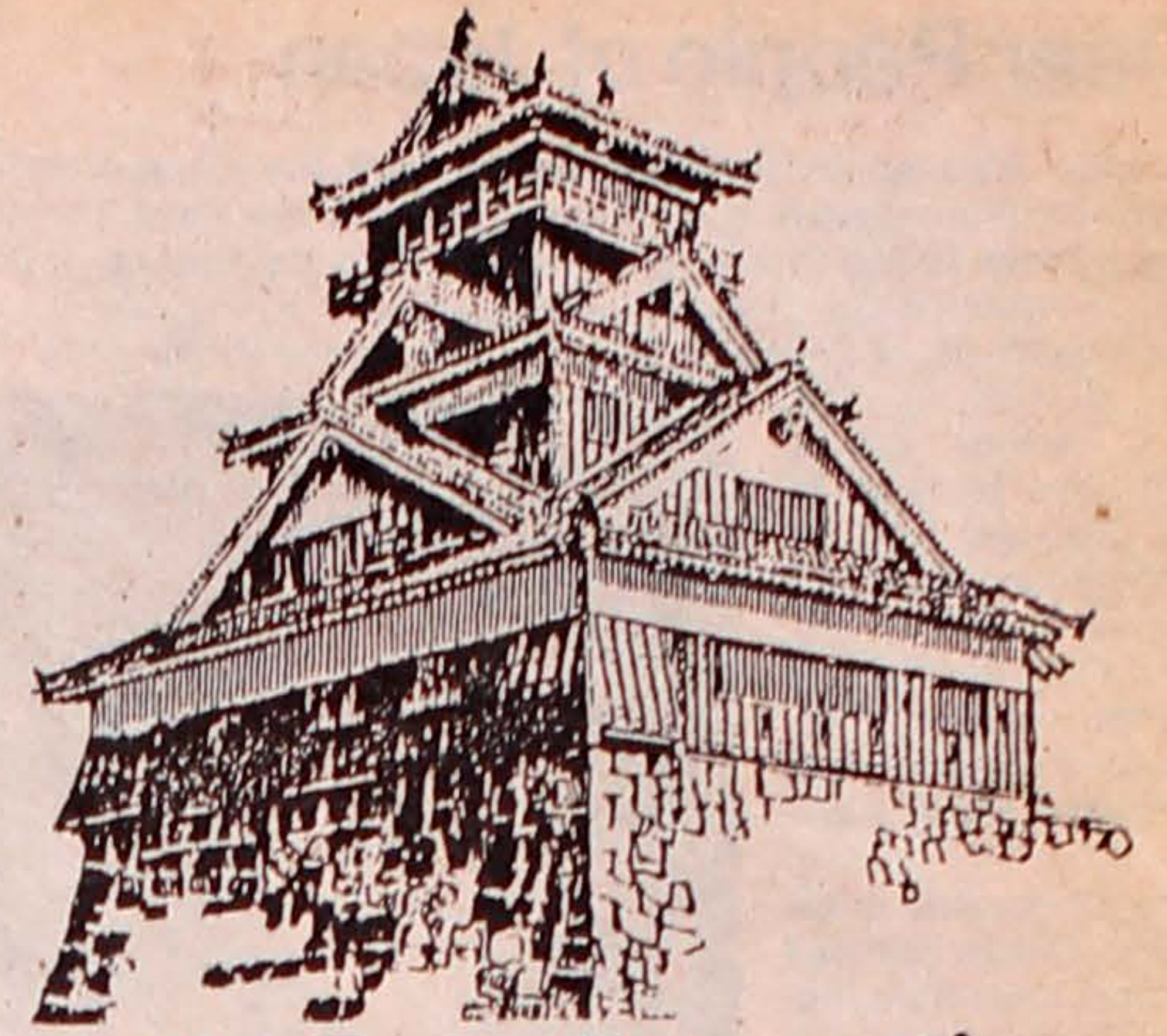

**1984 Post-Convention  
SENNINKAI TOUR**

(1000 Club Tour to Japan)

All JACLers Welcome—Not Just 1000ers

**\$ 799.00**

Sponsor: National 1000 Club  
Dr. Frank Sakamoto, Chair

Organizers: Pacific Northwest JACL District Council  
Denny Yasuhara, Governor

Columbia Basin JACL  
Ed Yamamoto, Chapter President

**Aug. 18-28**

Depart from Honolulu



Via JAL to Tokyo • 10 days, 9 nights in Western-style, a/c hotels; 7-day rail pass, Bullet train, English-speaking local guides, private motor coach on tours, 2-piece luggage handling, appropriate tax & tips included: \$799 dbl occ, \$298 sgl supp • Special arrangements for senior citizens and wheelchairs. • Open to bonafide JACL members and their family only. New members may join with tour application the organizing chapter of this tour: Columbia Basin JACL, \$35 sgl, \$65 family • All JAMS PCS/JAL flight packages valid for 60 days.

SENNINKAI TOUR (Aug. 18-28): Narita, Osaka, Kyoto (3 nights), Nara, Okayama, Kurashiki, Wahuzan Hill, Hiroshima (1 night), Miyajima, Hakata (1 night), Beppu (1 night), Mt. Aso, Kumamoto (1 night), Amakusa Islands, Unzen, Nagasaki (1 night), Fukuoka or Osaka (1 night).

Sample r.t. fares from point-of-origin/Honolulu/Tokyo/point-of-origin: Washington, DC \$1580; Boston \$1580; Dallas \$1480; Houston \$1520; Chicago \$1430; Denver \$1350; Salt Lake City \$1360; Spokane \$1140; Seattle \$1050; Los Angeles \$ 990; San Francisco \$ 950; Honolulu \$730.

FOR INFORMATION AND RESERVATION  
Call Miss Lee / Mr. Sato at 800-525-2333 (toll free),  
(Japanese brochure also available.) Or write:

Pacifico Creative Services, Inc.  
Logan Bldg. Suite 803, 500 Union St.,  
Seattle, WA 98101 (206) 682-8350

Name \_\_\_\_\_

Address \_\_\_\_\_

City/State/ZIP \_\_\_\_\_

Telephone \_\_\_\_\_ (bus.);

\_\_\_\_\_ (res.)

I/we belong to \_\_\_\_\_ JACL; exp. date \_\_\_\_\_

\_\_\_\_\_ I/we apply for Columbia Basin JACL membership.

Fees enclosed: \_\_\_\_\_

**Application for JACL 1000 Club Tour to Japan:**

\_\_\_\_\_ No. of \_\_\_\_\_ seats on HON-TYO-HON (\$730).

\_\_\_\_\_ 10-Day Tour Package (\$799 dbl occ),

\_\_\_\_\_ (\$298 sgl supp).

Amt enclosed: \$ \_\_\_\_\_

\_\_\_\_\_ 1000 Club Whing-Ding in Tokyo (date & cost to be

announced).

\_\_\_\_\_ Land package at Honolulu requested for: (date) \_\_\_\_\_

\_\_\_\_\_ At the Surfrider Hotel.

\_\_\_\_\_ Optional: Honolulu Aug. 12-18 (\$205 p/person)

\_\_\_\_\_ At the Surfrider Hotel. (Make separate check.)

**Payment Plan**—All deposits must be received by June 10 and final payment by June 30, 1984. Itinerary and general information will be sent upon receipt of application and deposit. Air tickets and any other pertinent information will be sent after confirmation and final payment. Make tour-flight checks payable to: **Pacifico Creative Service, Inc.** For new JACL memberships, checks are payable to **Columbia Basin JACL** and remit together with tour application/deposit.

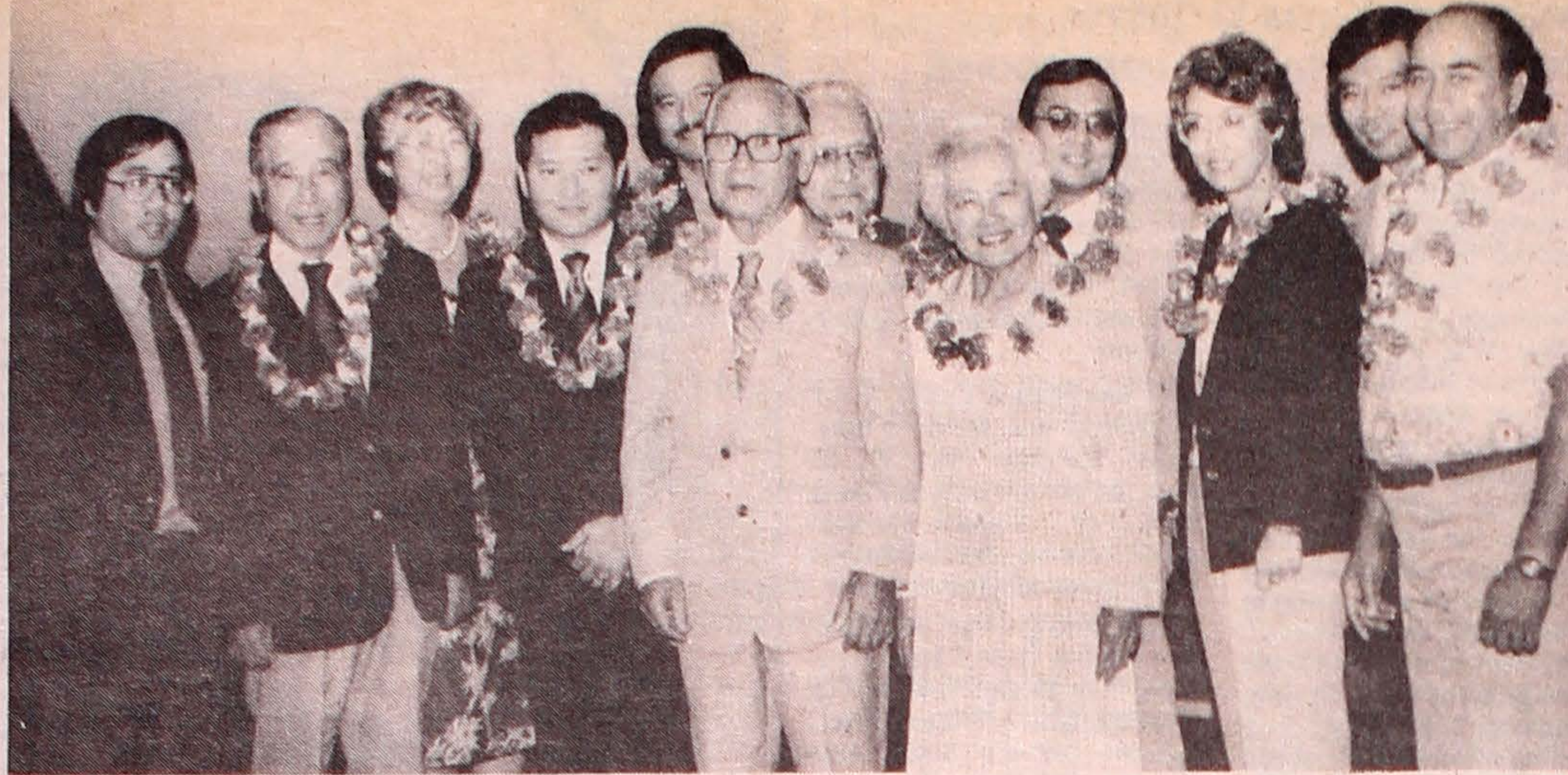

Photo courtesy Hawaii Herald

**Hawaii support**—Reps. David Hagino, Barbara Marumoto and Tom Okamura pose with Honolulu JACLers after House endorses redress April 18. (From left): Hagino, Earl

Nishimura, Kay Kaneko, Alvin Onaka, Teddy Tanaka, Choki Kanetake, Takeo Okada, Lillian Takeshita, Lawrence Kumabe, Marumoto, Okamura and Heine Peters.

**Clavell short story contest accepting works by Nikkei writers**

ALTADENA, Calif.—Short stories are now being accepted for the 6th American-Japanese National Literary Award contest, announced chair Ted Tajima. The winner receives a \$1,000 cash prize and a trophy presented by novelist James Clavell.

The author of *Shogun* originated the contest in 1979 with a donation of \$10,000 to encourage Japanese American writers and to help document Nikkei history.

The trophy and all entries to the 1984 contest are to be exhibited in the Franklin D. Murphy Library of the Japanese American Cultural and Community Center.

The following rules apply to the contest:

1. All entries must be original and not previously published. (A letter from each entrant stating the work is original and unpublished must accompany each entry.)

2. All entries should incorporate some aspect of the Japanese American experience (or the experience of the Japanese in Canada or South American countries).

3. All entries should exhibit both plot and character development of a short story. All entries must be written in English.

4. All entries will be less than 5,000 words in length.

5. Eligibility for competition is limited to persons with at least one parent of Japanese ancestry. The contest, otherwise, is open to all persons regardless of age or amateur or professional status.

6. All entries shall be retained by the American Japanese National Literary Award foundation to be used by the foundation for documentation, history, anthology and publication or any other use beneficial to support the purposes of the AJNLA foundation committee. Any monetary net profits received by the AJNLA from the publication of any entry shall be shared by the writer of the entry and the AJNLA. The AJNLA's share shall be used to continue the work of the award.

7. Writer may seek a publisher for his/her own entry. In the event the writer obtains a publisher through his/her own effort and receives any monies, the writer shall retain the total

amount paid to the writer by that publisher.

8. Entries must be postmarked no later than 5 p.m., Friday, June 22, 1984. All entries must be accompanied by a self-addressed stamped envelope. Entrant should include his/her full name, address and phone number.

9. All entries should be mailed to: American-Japanese National Literary Award, c/o Ted Tajima, 1855 Homewood Dr., Altadena, CA 91001.

Winners will be announced at the Miss Sansei California Pageant, July 14, at the Beverly Hilton Hotel.

● **Community affairs**

LOS ANGELES—Noted Korean American scholars, humanists and community leaders will gather for a statewide symposium on Korean Americans in the 1980s at UCLA's Asian American Studies Center. The two-day conference, held June 1-2, is free to the public. Among the panels are those on family life, women, new immigrants, religion, the labor market, literature, and international politics. For further information, call 825-2974.

LOS ANGELES—Ralph Lazo, a Mexican American who at the age of 16 voluntarily joined his Nikkei friends in the Manzanar concentration camp, will speak about his experiences Friday, May 25, at the Japanese American Historical Society meeting, 244 S. San Pedro St., Rm. 411, from 7:30 p.m.

LOS ANGELES—Japanese United Information Community Exchange announced that it will sponsor a panel on child abuse in the Japanese American community, Monday, June 11, at Cityview Hospital, 3711 Baldwin St. Sachiko Reece and Barbara Uchida are featured speakers. For more information, call Bill Watanabe, 680-3729.

TORRANCE, Calif.—Miyako Restaurant, 24 Del Amo Fashion Square, is the site of the Tamagawa Gakuen Reunion, May 25, 7 p.m. For more information, call Tets Yamada, 263-5960 (eves and weekends), or Tami (Sano) Nakagawa, 699-0807 (eves).

**NCJAR LAWSUIT**

Continued from Front Page

and Internment of Civilians, which concluded that the internment was based on racism, war hysteria and a failure of political leadership rather than on actual military necessity.

The judge, however, maintained that sufficient evidence contradicting the government's position was available soon after the end of the war. "The standard by which fraudulent concealment must be judged is not one of full disclosure, but rather one of sufficient disclosure to allow the plaintiffs, through full diligence, to state a claim," he wrote.

Oberdorfer did not dispute the arguments against the internment itself, saying the rationale of military necessity now appears "questionable."

"Had NCJAR not been blocked by the statute of limitations," said chair William Hohri, "the claim would have been allowed to proceed to trial."

**Judge Rejects One Gov't Claim**

Oberdorfer rejected one of the claims made by the government in its move to dismiss the lawsuit—that the 1948 American Japanese Evacuation Claims Act was the exclusive means by which internees could seek monetary compensation.

"The Act does not bar this court from jurisdiction over all plaintiffs' claims," the judge stated.

The Evacuation Claims Act has, for a variety of reasons, been denounced as inadequate by former internees seeking redress. It placed stringent requirements on proof of property loss and paid only about eight cents on the dollar for claims that were granted.

In his decision, Oberdorfer suggested that plaintiffs seek

compensation through redress legislation submitted to Congress last year. "The careful spadework which plaintiffs have done in the prosecution of their claims in court should contribute to making their argument to Congress more persuasive. And it may be that Congress will focus more closely on these claims once plaintiffs have exhausted their possible judicial remedies," the judge concluded.

The two most recent bills, S 2116 in the Senate and HR 4110 in the House, are said to implement all the recommendations made by CWRIC. The total cost, including a \$20,000 payment to each surviving internee and an educational and community fund, would be \$1.5 billion, far less than the amount sought in the NCJAR suit.

NCJAR attorney Benjamin Zelenko said, "We were hopeful we would prevail—we're disappointed we didn't."

Hohri also expressed disappointment but has not given up hope. "A decision to appeal will most probably be made next week," he said.

He added that the suit was filed despite the high risks involved because "we have been driven by a need to know whether we shall ever have our day in court and whether the government will ever be held accountable for its massive and pervasive violations of the Constitution."

Hohri calls the decision "a failure of the judicial system to repair an obvious injury," adding that NCJAR "will persist until this failure is reversed or becomes final."

Although he does not reject the legislative approach to redress, Hohri maintains that constitutional issues can only be resolved in the courts.



## An ex-GI wants to thank 'Dear People of Japan'

A letter from an ex-GI who wants to thank the "Dear People of Japan" for 40 great years is working its print-way westward. The story, when it broke in Bill Stokes' popular column in the Chicago Tribune April 24, attracted attention of Japanese and other local media.

Eli Ponich, 66, of Bellwood, Ill., was speculating whether two Japanese soldiers on Okinawa decided not to shoot him because he was unarmed and attending to the wounds of a small Japanese boy. And if these two soldiers and the young lad are still alive, Ponich wants to reward them somehow.

The story came to the Pacific Citizen through Art Morimitsu of the Chicago Shimpō, who felt the PC could help get this story into Japan. (There are about 120 PC subscribers in Japan.) Stokes hopes Ponich will be able to meet the two soldiers and concludes, "Old war stories are best when they deal with life instead of death. Isn't that the lesson we are supposed to learn from the great killings?"



Eli Ponich (1942)

Dear People of Japan:

The following is something you all should know and be proud of.

My life was spared approximately 39 years ago in Okinawa by two Japanese soldiers, and now I am thanking them wherever they may be. I pray they were spared, and if this is published they would know where and why this has happened.

Many days I think of my experience and thank God that I faced two humanitarian soldiers, as I was. This is a true story. There is another soldier who was with me on that mission who lives a short distance from me. His name is Stanley Furmanek. I was the ranking sergeant on this mission. He will testify to this experience and its authenticity.

I was called to Headquarters and told to take three amphibian tractors around the Buckner Bay coast line. Our American planes were dropping surrender leaflets to civilians and soldiers stating they would not be harmed. The coast line ran for miles. I was told to be there when the tide was out, which I did.

The beach was beautiful, especially to someone like myself who lived inland and came from a small town in Illinois. When I got off the vehicle I looked up at this huge piece of rock in front of me, and I told the detail I was heading to leave their weapons in the tractors so the people would not be afraid. My thinking was right with this mission—who would kill unarmed men when the Lord is with you.

### Like a Cathedral Inside

Over the centuries the ocean had eroded the mountain and left a huge cavern. It was about 200 feet deep and ran all the way down the coast line as far as the eye could see. It was like a cathedral inside—a beauty that one would have to see to believe. How nature and God worked hand in hand. This cavern had openings 200 feet inside which the water had eroded, and people were able to slide down these slippery crevices. It was a sight of sadness and hard-to-control emotions as I watched an elderly lady (who looked like my mother) as she slid down this crevice with a blanket that contained all her worldly possessions. I made sure she would be taken care of and personally escorted her to the vehicle and assured her she was in safe hands. Yes, it was very sad. She was trembling so hard I feared she would have a stroke.

We got approximately 45 people out and there were no more. I told the detail to get the tractors—I was the last one to leave. I looked around one more time, and as I did so I saw a human head on a ridge about 200 feet up on a crevice. I said to myself—I don't want to leave anyone here—so I climbed the crevice and found a little Japanese boy about 5 or 6 years old sitting in a rock hole.

This youngster was wearing a pair of swim trunks and was sitting in a pool of blood. He had bullet holes through both legs—in medical parlance his thighs. He raised his arms and I could see the pain in this young fellow's eyes. I picked him up and as I did so, I looked up and saw two Japanese soldiers ten feet above me with their rifles trained on me. I turned my back to them and took about four steps with the youngster, and laid him down on a flat piece of terrain in front of the hole. I cleaned his wounds with water from my canteen, and then applied sulphathiazol before bandaging his legs. All this time the two Japanese soldiers were talking and had their rifles in one hand pointing to the ground, and not at me. I picked this youngster up and faced them, and with a loud "thank you" I bowed my head to them. They both did the same and left me alone—to live to take care of my widowed mother. They showed me the true compassion of two great sports. This should show the world that all Japanese were not vicious as our movies made them. I am a living example, and maybe a lot of our American skeptics can learn something from what I am saying.

Oh yes, we had some real mean crackpots in our army as well as the Japanese, but I would say as a whole I would give both armies a 9 3/4 rating—which is good coming from a soldier who saw a lot. Yes, I was a soldier of pride and never backed away from helping anyone. My parents had instilled that principle long ago. I pray this youngster is fine and enjoying good health. He should be about 45 years old at this time. After writing this I feel much better.

I am 66 years of age and my wife is in her sixties. My occupation is a plasterer.

We have 25 acres of land on Bull Shoals, Missouri. This is the largest man-made lake in the U.S.A. with 1600 miles of shore line. It has the best fishing in the country and a bay with 1000 feet of frontage. It would make a wonderful fishing resort. We also own 20 acres on the Arkansas side, all of which is prime land. A general with the U.S.E.D. told us the bay is worth \$1,200,000. We would sell all 45 acres for \$1,300,000.

At our age I wouldn't think of going into construction and would like to sell it to younger people. With this sale I would reward handsomely that young man I saved and also the two soldiers who saved my life. We will be able to identify these men by their story of what happened on that particular day. I pray they are all still living.

God bless all of you beautiful people!

Your friend /s/ Eli Ponich,  
334 Bellwood Avenue Bellwood, Illinois 60104  
Tel.: 1-312-544-2108

## Nakagawa, Yasui to deliver talks at Memorial Day ceremonies

LOS ANGELES—Among the Memorial Day services to be held throughout the country this weekend is the program sponsored by the Nisei Veterans Coordinating Council of Southern California on Monday, May 28, 11 a.m., at Evergreen Cemetery, 204 N. Evergreen Ave.

NVCC chair Jack Matsukawa stated that this year's service will be highlighted by a tribute to the 24 Nikkei servicemen from So. California who were killed or missing in action in the Vietnam War.

The Memorial Day address will be given by Capt. Gordon Nakagawa, U.S. Navy, commanding officer at Pt. Mugu Naval Air Station.

Nakagawa, once held for four months as a prisoner of war in N. Vietnam, said he was able to handle that experience, in part, because of his childhood internment in Tule Lake.

"One thing you learn about anger," he said, "is if you become terribly angry at something and aren't able to do anything about it, it has an effect on your mental

health."

Nakagawa's decorations include the Legion of Merit, two Bronze Stars, Meritorious Service Medal, Purple Heart, Navy Unit Commendations, and Combat Action Ribbon.

In San Bruno, Calif., Nisei Memorial Day services take place Monday, May 28, 10 a.m., at Golden Gate National cemetery. Minoru Yasui, JACL redress chair, delivers the keynote address.

Sponsoring the program are Golden Gate Nisei Memorial Post 9879 of Veterans of Foreign Wars, Military Intelligence Service Assn., and the No. California-W. Nevada-Pacific District Council and San Francisco Chapter of JACL.

Harry Tanabe, national VFW aide-de-camp, chairs the event. Other participants are the Rev. James Toda, San Lorenzo Japanese Christian Church; Richard Nakamoto, Post 9879 commander; and Cressey Nakagawa, San Francisco JACL chapter president.

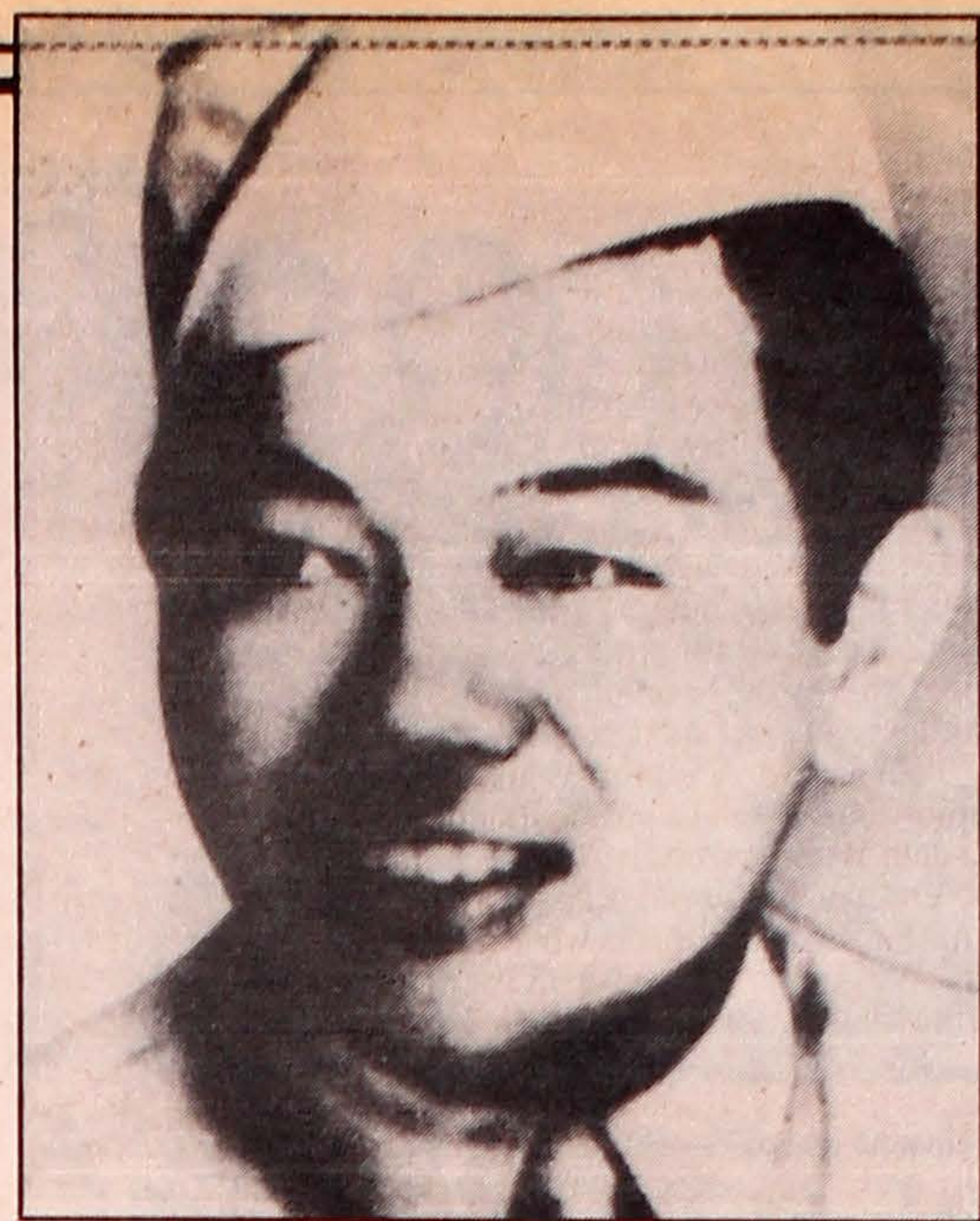

Remembered—Pfc. Sadao Munemori, 100th Infantry, was awarded the Medal of Honor posthumously on March 13, 1946.

In Whittier, Calif., members of the Nikkei community will gather at Rose Hills Memorial Park on May 28 to conduct three programs in observance of Memorial Day. They will be conducted by the 6th district Nisei VFW Memorial Post 9902 (9 a.m.), Los Angeles Buddhist Federation (10 a.m.) and Japanese American Southern California Christian Church Federation (11 a.m.) in the Japanese garden area near Lake of the Roses.

## LITTLE TOKYO LIFE (No. 18)



Until 1906, the Issei stayed close to the heart of Little Tokyo and the enclave around West 6th Street and Grand Avenue. Most of them rode the "big red" street cars or the wagon to work on the farms in and around L.A. county. A few others settled on these farms to cultivate row crops. The Japanese Association of America statistics indicate there were 3,387 Japanese in the city; 1,202 in the unincorporated areas and another 1,400 throughout the county by the end of 1905.

Following the 1906 San Francisco earthquake and fire in April, an estimated 2,000 to 3,000 Japanese left and settled in Los Angeles. Social historians have also noted the virulent anti-Japanese feelings of that time added to the permanent exodus of Japanese. Hence, the L.A. Japanese population nearly doubled—causing an expansion to other parts of the city, notably southwestward—or the Seinan-ku area—which rivaled Boyle Heights in later years as a major residential-business district for Issei-Nisei.

In his history on the Japanese in Los Angeles, curator Bill Mason records the first Issei nursery (started by Jinnosuke Kobata, who had come to L.A. as early as 1893) was established in 1905 at Main and Jefferson. The West Jefferson area was still rural beyond Vermont Ave. (the northwest corner of the USC campus today). But such less-settled areas of town were sought by Japanese nurserymen, who catered to the growing number of Japanese gardeners. Others who lived in such areas as West 10th Street-Uptown, Washington Blvd.-Hoover, West Adams-Vermont, North Virgil-Hollywood, had small nursery spreads of their own in the front yard.

It was the gardeners and nurserymen who first settled in good numbers in the 1910s in what the Issei called "Seinan-ku"—the Southwest Ward—centered around Normandie from W. 35th to W. 37th Sts. In a 1915 directory, we found 10 Japanese nurseries on the westside: Kamada, Matsumoto, Kitajima, Yuno, Osaka, Kuroda, Hayashi, Hirai, Honda (my uncle, then at 18th and Burlington, had a bigger nursery on Slauson near Vermont—now a MacDonald site), and Kanno. Another popular trade of this era, kaokusoji (house cleaners) also lived in the Uptown and southwest L.A. areas. Further west (beyond Western Ave. between Washington and Exposition Blvds.—the Progressive Westside JACL area today) was the West Adams farm district serviced as an RFD route by the mailmen. The 1915 list shows 30 Japanese families out there.

By 1930, Seinan-ku was in its glory. There were four churches (Japanese Methodist Episcopal—Miikyokai, Senshin, Holiness and Japanese Independent), two language schools (Senshin and Rafu Kokugo, which met at the M.E. church); and along Normandie between "Jeff" and 37th St. were Arimatsu's dry goods store, the Yamamoto and Takaki food markets, Kato grocery, Kadoya sweet shop, Ishihara chop suey, two garages (T.K. and Normandie), no medical offices but one midwife (Shimotsuji) living on W. 36th Pl., a

## Seinan-ku

masseur, two barbers, Okamoto's lawn mower & hardware, a dressmaker (Yamada), Asoo's laundry, and Fujisaka jewelers. Other businesses on Jefferson included Ohta's Transfer, photo studio, three grocers (Ohta, Osaki, Nakamura), a shoe repair shop. On Western Ave. was Jack Wada's New Fashion dye works. In the residential areas along 35th and 36th Sts. and Pl. were the hiriyoten—where fertilizer/compost was being made at the nursery—at least at six addresses; plus a goldfish farm.

The uekiya-nurseries were concentrated in the Seinan-ku. The 1931 directory (if I can read all the Kanji names properly) lists on W. 35th St.—Takanashi; on W. 35th Pl.—Watanabe (this sign at Western is still there, though its last owner Ken Saiki was tragically shot to death at the store this past year), Yamamoto; on W. 36th St.—Arima, Nichihara, Samukawa, another Watanabe; on 36th Pl.—Gamachi, Iba, Iida, Koyanagi, Shimada, Takata, Watanabe again; on 37th St.—Matsuura, Nakahara, Nomiya, Ohio Nursery, Tokyo Nursery; on 37th Pl.—Kishi, Mariposa (Shimamoto), Minami; on Western Ave.—Kusukawa, Tacoma Nursery; on Jefferson—Takai and West Jefferson Nursery; and on Exposition Blvd.—Yamato Nursery.

In the 1950s, Seinan-ku had spread westward three miles on Jefferson between Arlington and Crenshaw. The Tamura furniture store, Fukuyama's Kay Hardware, Nisei Drug, George Izumi's Grace Pastry, Ty Saito and Kashu Realty, for instance, had attracted Bank of Tokyo (now Calif. First) to open its first L.A.-area branch. Rafu Daiichi Gakuen resumed classes postwar on the westside. The first Nisei drive-in shopping center opened at Ninth Ave. Nikkei-financed Crenshaw Square (Sumitomo Bank set up shop here), Holiday Bowl and a development of homes mostly occupied by Nisei families marked the '60s—expanding the Seinan-ku community to its current limit.

Seinan-ku today is a mixture of Blacks, Asians, Latinos and whites. Senshin Buddhist Church has blossomed into a Japanese cultural oasis. On the other side of Western Ave., Holiness Church converted a synagogue and built up its complex. Hub of JACL affairs in the '50s and the old Southwest L.A. chapter, Centenary United Methodist (Miikyokai) is about to relocate to Little Tokyo. A few Nisei shopkeepers are hanging on in the heart of prewar Seinan-ku.

P.S.—During the war years, Lem's chop suey had moved from Little Tokyo to the Seinan-ku. Prewar, you could drop a nickle into a coin box by your dinner table and one of the Lem sisters would play a tune on the piano up front. This was the jukebox of the 1930s. By chance we found their little restaurant in the '50s when PC was printing its Holiday Issues at a newspaper plant across the street. Lem's gone ... so is the print shop. Seinan-ku has changed, too. Not only is it black but Caribbean and Central American black. When the Nisei are gone, even the name Seinan-ku will be in oblivion ... for a 100 years, anyway. Little Tokyo Centennial Committee Time Capsule chair Frank Omatsu has asked for a set of these columns to be deposited therein.

by Harry Honda



## Nikkei Names on the Vietnam Memorial

In the Feb. 3, 1984, PC, was an initial list of 56 Nikkei on the Vietnam Memorial (which carries over 50,000 names) submitted by Sachio Saito of Washington, D.C. He knew it was a partial list and hoped others would help. The list generated several letters and a significant compilation of over 100 from the Japanese American Veterans (Vietnam Era) Memorial and Reunion Committee, chaired by Lance Matsushita, Monterey Park, CA.

There is a directory of names available from the Government Printing Office that lists the location of each name. The directory has been distributed to every congressman and there are directories at each entrance to the memorial.

When Saito submitted his list after gleaning this directory, he omitted some names because they seemed more Italian than Japanese and were from unlikely cities. Some have been listed by the Reunion Committee as "unverified Nikkei". And there must be some whose mothers were of Japanese ancestry and fathers non-Nikkei, who ought to be included here.

Though the Vietnam Memorial was dedicated in 1983, it is clear that interest is growing rapidly because of its political significance and convenience of location—within a block of the Lincoln Memorial and less than a half-mile from the Washington Monument. When one views the Vietnam memorial there is an overwhelming mass of names and there is an urge to find a familiar name and this is when this list will be useful.

We are most grateful for the help. We are certain families or friends who do not find the names of their loved ones will be alerting us.

—Pacific Citizen.

|                           |                   |          |                 |                   |
|---------------------------|-------------------|----------|-----------------|-------------------|
| Adachi, Thomas Y          | Los Angeles, CA   | SMS AF   | 03 Apr46        | 22 Apr70          |
| Akama, Albert K           | San Francisco, CA | SFC AR   | 57E12 02 Oct34  | 09 May68          |
| Aki, Francis              | Honolulu, HI      | SGT AR   | 19 Feb49        | 15 Nov68          |
| Ando, Curtis Tadashi      | Powell, WY        | PFC MC   | 13E112 23 Sep44 | 03 Jan67          |
| Arakaki, Wayne A          | Kaneohe, HI       | PFC AR   | 10 May44        | 29 Jun64          |
| Asada, Ronald Kazuo       | Mountain View, CA | SGT AF   | 27 Dec46        | 10 Jan69          |
| Ban, Herman               | Halaula, HI       | SGT AR   | 16 Jul47        | 04 Jan70          |
| Doike, John Toshio        | Honolulu, HI      | PFC AR   | 25 Sep46        | 19 Jul66          |
| Fujimoto, Donald Suichi   | Stockton, CA      | SGT AR   | 23 Dec45        | 17 Jun68          |
| Fujimoto, Masaichi        | Honolulu, HI      | SSGT AR  | 14 Aug25        | 02 Apr67          |
| Fujita, Melvin Soichi     | Honolulu, HI      | SSGT AR  | 10 Jan44        | 02 Jul69          |
| Fukunaga, Rodney Tamotsu  | Hilo, HI          | CPL AR   | 03 Jul47        | 09 Apr69          |
| Harano, Allen Hideo       | Berkeley, CA      | PFC AR   | 37E57 10 Jan48  | 06 Feb68          |
| Hasuiki, Skyler Lance     | Los Angeles, CA   | PFC AR   | 7E65 05 Apr45   | 16 May66          |
| Hata, Glenn Lee           | Gardena, CA       | 1stLt AR | 4W101 03 Nov46  | 02 Apr71          |
| Hatada, Fred Mas          | Hilo, HI          | SP4 AR   | 36E13 08 Oct48  | 31 Jan68          |
| Hattori, Masaki           | Stockton, CA      | MAJ AR   | 21 Nov36        | 23 Mar68          |
| Henjyoji, Grant Hiroaki   | Portland, OR      | 1LT AR   | 13 Dec43        | 08 Mar69          |
| Hino, Michael Lynn        | Columbia, SC      | SP4 AR   | 2W58 29 Feb42   | 01 Nov71          |
| Hirano, Owen Tetsumi      | Honolulu, HI      | CWO AR   | 17W56 23 Feb45  | 09 Oct69          |
| Hirokawa, Rocky Yukio     | Gardena, CA       | SGT AR   | 13W96 06 May49  | 08 Mar70          |
| Honda, Kaoru              | Hilo, HI          | SP5 AR   | 25E92 11 Mar28  | 03 Sep67          |
| Hosaka, Isaac Yoshio      | Gardena, CA       | CWO AR   | 07 Feb49        | 24 May72          |
| Ide, Hervey               | Marina, CA        | CWO AR   | 13 Apr38        | 19 Dec68          |
| Ide, Donald William       | Washington, DC    | 1LT AR   | 13 Oct43        | 25 May69          |
| Imae, Hachiro             | Kahului, HI       | PSGT AR  | 1E79 03 Apr25   | 26 Jun66          |
| Ishihara, James Hiroshi   | Honolulu, HI      | CWO AR   | 17 Jul42        | 10 Oct63          |
| Kajiwara, James Toshi     | San Francisco, CA | SGT AR   | 16E60 27 Aug46  | 11 Mar67          |
| Kane, Momi                | Kailua Kona, HI   | SSGT AR  | 26 Mar35        | 18 Nov57          |
| Kaneko, Julio             | Lemon Grove, CA   | SSGT AR  | 16E101 27 Jul35 | 17 Mar67          |
| Kaneshiro, Edward Noboru  | Honolulu, HI      | SSGT AR  | 16E28 22 Jul28  | 06 Mar67          |
| Kasai, Thomas Taro        | New York, NY      | PFC AR   | 01 Jul46        | 20 Aug66          |
| Kawachika, Arthur Kaoru   | Eureka, CA        | SP5 AR   | 4W3 25 Sep46    | 24 Feb71          |
| Kawamura, Gary Noburu     | Lihue, HI         | PFC AR   | 19E28 10 May44  | 03 May67          |
| Kawamura, Robert Kiyoshi  | Santa Clara, CA   | SSGT AF  | 39E49 26 May39  | 15 Feb68          |
| Kawamura, Terry Teruo     | Wahiawa, HI       | CPL AR   | 29W90 10 Dec49  | 20 Mar69          |
| Kimura, Kay Kazu          | Nampa, ID         | 1LT MC   | 01 Nov43        | 07 Mar70          |
| Kobayashi, Roy Shigeru    | Honolulu, HI      | CAPT AR  | 23 Jul40        | 23 Jan66          |
| Kozai, Kenneth B          | Albuquerque, NM   | 1LT MC   | 29 Oct43        | 29 Nov 69         |
| Mamiya, John Michio       | Wahiawa, HI       | CMS AF   | 9E88 21 Nov33   | 29 Jul66          |
| Masuda, Robert Susumu     | San Jose, CA      | SSGT AR  | 25W106 19 Oct47 | 13 May69          |
| Matayoshi, Wallace Kenji  | Torrance, CA      | SP4 AR   | 20 Jun42        | 30 Jan66          |
| Matsuoka, Alan Yukio      | Honolulu, HI      | PFC AR   | 1E48 07 Dec44   | 12 Apr64          |
| Miyake, Gary Nobuo        | Waialua, HI       | SSGT AR  | 8E115 25 Feb22  | 01 Jul66          |
| Miyazaki, Ronald Kazuo    | Waialua, HI       | AIC AF   | 14E101 05 Jul42 | 31 Jan67          |
| Mori, Bruce Jun           | Los Angeles, CA   | PFC AR   | 7W13 04 Jul48   | 30 Nov68          |
| Morikawa, Kazuto          | Moses Lake, WA    | SGT AR   | 39W34 25 Feb37  | 07 Nov68          |
| Mukai, Bryan              | Seattle, WA       | PFC AR   |                 | 10 Apr68          |
| Nagato, Yoshiwa           | Los Angeles, CA   | FSGT AR  |                 | 01 Jul29 19 Jul66 |
| Nakashima, Michael Seiji  | Hilo, HI          | SP4 AR   |                 | 22 Jul47 11 May69 |
| Nakashimo, Masashi        | Santa Barbara, CA | SSGT AR  |                 | 26 Aug47 27 Feb71 |
| Nakayama, Jimmy D         | Rigby, ID         | PFC AR   |                 | 19 Nov43 17 Nov65 |
| Naki, William             | Kaneohe, HI       | SP4 AR   |                 | 11 May50 15 Jan71 |
| Nishiyama, Melvin Tetsuo  | Honolulu, HI      | PFC AR   | 8E4 21 Jan45    | 03 Jun66          |
| Nishizawa, Glenn Nobuyuki | Los Angeles, CA   | SP4 AR   | 62W15 04 Oct43  | 31 May68          |
| Noguchi, Rochne Masayoshi | Honolulu, HI      | PFC AR   |                 | 30 Jun46 05 May67 |

|                            |                   |          |                 |                   |          |
|----------------------------|-------------------|----------|-----------------|-------------------|----------|
| Ogami, Terry Y             | Reedley, CA       | CPL AR   | 40E45 30 May46  | 20 Feb68          |          |
| Ogata, Terrance Aki        | Hilo, HI          | SP4 AR   | 5W133 07 Feb49  | 23 Feb71          |          |
| Ohara, Steve Masao         | San Jose, CA      | SP4 AR   | 45W21 29 Jul47  | 01 Sep68          |          |
| Okamoto, Donald Ray        | National City, CA | LCPL MC  | 25E68 27 Dec47  | 30 Aug67          |          |
| Okamoto, Roger Thomas      | Portland, OR      | 2LT MC   | 6E40 15 Aug42   | 22 Mar66          |          |
| Okumura, Earl Akio         | Honolulu, HI      | PFC AR   | 50W42 27 Oct47  | 01 Aug68          |          |
| Onchi, Curtis              | Portland, OR      | 1LT AR   |                 | 08 Oct45 24 Mar69 |          |
| Oshiro, Warren Shigeo      | Los Angeles, CA   | PFC AR   |                 | 25 Jul41 05 Dec65 |          |
| Otake, John Sadao          | Honolulu, HI      | SP4 AR   | 30W68 12 May48  | 07 Mar69          |          |
| Saito, Samuel Ryoichi      | Fresno, CA        | CWO AR   | 55W1 17 May40   | 19 Jun68          |          |
| Sakai, Ernest Seichi       | Hawi, HI          | SFC AR   | 24E70 06 Jan50  | 24 Nov70          |          |
| Sasaki, Allison Yukio      | Honolulu, HI      | PVT AR   | 30E66 13 Jul48  | 22 Nov67          |          |
| Sato, Takeshi              | Port Hueneme, CA  | PFC AR   | 21W57 12 Jun47  | 03 Jul69          |          |
| Shibata, Glen T            | Kealakekua, HI    | CPL AR   |                 | 15 Sep47 29 Mar69 |          |
| Shimoda, Wesley            | Commerce City, CO | PFC MC   |                 | 17 Sep46 15 Nov66 |          |
| Shimabukuro, Kenyu         | Hilo, HI          | GSGT MC  |                 | 30 Dec34 22 Aug68 |          |
| Shinkawa, Ray Yasushi      | Honolulu, HI      | WO AR    |                 | 02 May47 23 Feb71 |          |
| Shiraka, John Edward       | Worcester, ME     | PFC MC   |                 | 20 Apr48 11 May69 |          |
| Shiroda, Robert Lewis      | Houghton, MI      | SGT AR   |                 | 16 Jan48 24 Feb69 |          |
| Sugimoto, Leonard James    | Gardena, CA       | WO AR    |                 | 26 Jan47 16 Dec69 |          |
| Sugiura, Tom Dennis        | Monterey Park, CA | CPL MC   | 45W29 20 Oct 46 | 02 Sep68          |          |
| Sumida, Gerald Katsuji     | Kahului, HI       | A2C AF   | 23E79 28 Apr44  | 15 Jul67          |          |
| Suzuki, Kenny Ryosuke      | Santa Monica, CA  | PFC MC   | 13E45 19 Aug43  | 14 Dec66          |          |
| Taira, Clifford Kazumi     | Honolulu, HI      | SP4 AR   | 25W56 04 Jul48  | 11 May69          |          |
| Takehara, Yoshio           | Wahiawa, HI       | SFC AR   | 5W109 12 Oct31  | 15 Feb71          |          |
| Takemoto, Kenneth James    | Wahiawa, HI       | SP4 AR   | 33E42 16 Sep48  | 04 Jan68          |          |
| Taketa, Ken Harris         | Los Angeles, CA   | SGT AR   | 3W116 14 Jun49  | 27 Jul71          |          |
| Tanaka, Minoru             | Waiakoa, HI       | SSGT AR  | 31E1 07 Aug31   | 28 Nov67          |          |
| Tanimoto, Miles T          | Lawai, HI         | CAPT AF  | 9E76 20 Jul36   | 25 Jul66          |          |
| Tatsuno, Albert Hiroshi    | Aiea, HI          | SP4 AR   |                 | 11 Nov34 29 Jan66 |          |
| Toma, Richard Hisao        | Honolulu, HI      | LCPL MC  |                 | 19 Jun46 05 Mar67 |          |
| Uribe, Edward Anthony      | Los Angeles, CA   | PFC AR   |                 | 11 Aug45 10 Oct66 |          |
| Uyesaka, Robert Joseph     | Santa Baraba, CA  | SGT AR   |                 | 30 Jun45 23 Aug68 |          |
| Watanabe, James Ryoichiro  | Oxnard, CA        | SGT AR   |                 | 16 Sep44 26 Sep67 |          |
| Yabiku, Takeshi            | Los Angeles, CA   | SP4 AR   | 35W80 23 Jan46  | 12 Jan67          |          |
| Yamanaka, Roger Kuno       | Costa Mesa, CA    | LCPL MC  | 43E2 29 Dec47   | 04 Mar68          |          |
| Yamane, Benji              | Oakland, CA       | SGT AR   | 45E6 31 Mar47   | 16 Mar68          |          |
| Yamashiro, Edward Satoru   | Kaneohe, HI       | SP4 AR   | 21E72 30 Nov45  | 07 Jun67          |          |
| Yamashiro, Naoto           | Honolulu, HI      | SP7 AR   | 25E36 07 May44  | 23 Aug67          |          |
| Yamashita, Akira           | San Francisco, CA | SP5 AR   | 9E89 18 May48   | 29 Jul66          |          |
| Yamashita, Kenji Jerry     | Sanger, CA        | 1stLT AR | 58E28 11 Jun45  | 11 May68          |          |
| Yamashita, Melvin Masaichi | Honolulu, HI      | SGT AR   | 17W115 18 Sep46 | 24 Oct69          |          |
| Yamashita, Rick            | Detroit, MI       | PFC MC   | 29W34 17 Mar49  | 13 Mar69          |          |
| Yamashita, Sojiro          | Berkeley, CA      | SGT AR   | 9W42 31 Mar45   | 10 Jun70          |          |
| Yano, Rodney James Takashi | Kealakekua, HI    | SFC AR   | 35W18 13 Jul43  | 01 Jan69          |          |
| Yokoi, Raphael S           | Mongmong, Guam    | PFC MC   |                 | 30 Jul49 11 Jul69 |          |
| Yoshida, Elliot Matsuo     | Wahiawa, HI       | PFC AR   |                 | 21 Nov43 25 Oct71 |          |
| Yoshino, Kanji             | Honolulu, HI      | SFC AR   |                 | 06 Nov25 18 Nov69 |          |
| Yuki, Douglas Harvard      | Altadena, CA      | SP4 AR   |                 | 04 Jul48 28 Sep70 |          |
| (G) Yamane, Mark           | Seattle, WA       | PFC AR   |                 |                   | 25 Oct83 |

### "UNVERIFIED"

|                          |                   |         |          |          |
|--------------------------|-------------------|---------|----------|----------|
| Amato, Edward Mathew     | Commack, NY       | SP4 AR  | 09 Jan44 | 21 Mar67 |
| Amato, Michael John      | Peekskill, CA     | LCPL MC | 30 Jan47 | 13 May67 |
| Amato, Richard C         | Hayward, CA       | PFC AR  | 14 Jul42 | 11 Jan66 |
| Hagara, Leslie Paul      | Salisbury, PA     | SGT MC  | 06 Aug46 | 16 Apr68 |
| Kama, Fred Kaimi         | Honolulu, HI      | SGT AR  | 14 May40 | 06 Sep67 |
| Kasa, Kenneth Eugene     | South Bend, IN    | SSGT AR | 07 Oct35 | 19 Apr67 |
| Kito, Donald Harry       | Petersburg, AR    | LCPL MC | 18 Mar42 | 08 Jul67 |
| Konyu, William Michael   | Phillipsburg, NJ  | WO AR   | 18 Mar47 | 16 Apr69 |
| Oneto, Harry Steven      | Sunnyvale, CA     | CPL MC  | 19 Dec47 | 08 Sep68 |
| Sawaya, Robert Mitchel   | Orem, UT          | CPL MC  | 03 Feb45 | 15 Dec67 |
| Segura, Steven Ray       | San Francisco, CA | SP4 AR  | 02 Aug48 | 01 Mar69 |
| Sukara, Michael Theodore | Parma, OH         | PFC AR  | 04 Oct46 | 11 Jun66 |
| Tagata, Laavale F        | San Francisco, CA | LCPL MC | 30 May39 | 03 Dec65 |
| Totora, Chris Anthony    | Woodriver, IL     | LCPL MC | 07 Oct48 | 25 Oct67 |
| Ugino, John J            | Mt. Morris, NY    | PFC MC  | 19 Jan48 | 08 Jan68 |

### NOTES:

- Abbreviations for states are U.S. postal system.
- AF Air Force, AR Army, MC Marine Corps.
- The Vietnam Memorial is an open horizontal V-shape monument with east and west legs of 70 panels each. Each name is identified with a location number, e.g. Congressional Medal of Honor winner, Sgt. 1st Class Rodney J. T. Yano (35W18), is found on panel 35, West leg of the open V, 18 lines from the top. There are several names on each line.
- Those without location number: Supplemented Feb. 25 by the Japanese American Veterans (Vietnam Era) Reunion, Monterey Park, CA., and individual readers.

## Fighting Prejudice, In Uniform or Out

by Allen Okamoto

PHILADELPHIA—"Recall the memories of the '40's without rancor or bitterness." As I wrote these words for the installation benediction, I did reflect upon my own past, even beyond the '40's. How different they were from most of the Philadelphia Nisei. Mine were memories of individual prejudices and the fight by one family rather than a community of Nihonjin. A small cluster of yellow pebbles on a sandy white beach of WASPs. There were no JAACL, Buddhist Church, or other supportive Japanese organizations here.

Uphold the Japanese tradition because of parental insistence; education first; respect for the elders; you know the script! All this coupled with the normal people prejudice of whites against all minorities. I don't know why I felt it would be so different, but I remember the shock that prejudice was also a part of the Japanese segments. Where? As one of the original 5,000 volunteers for the 442nd I was thrust into a

totally unfamiliar all-Japanese society. The cultural shock along with the dislike/prejudice encountered from the white American troops at Camp Shelby, and the West Coast Nisei cliques within the 442nd were all very depressing. The latter group excluded the Hawaii-born and especially the very few East Coast volunteers. I frequently wondered whether I had done the right thing by joining.

Further along memory lane came those experiences on the front lines which are hard to describe. The days of fighting, marching, climbing to the point of being numb with exhaustion; the shock of seeing the Nisei KIA's, especially the recognizable friends; the incessant barrage and shelling; hearing the cries for help during the night, knowing full well that nothing could be done; that cold feeling in the "gut" when the word came down to "fix bayonets and advance"; those many days with only a canteen of water and no food; bath and clean clothes once a month; sleeping in the mud, rain and

snow with little or no protection; and finally that despair caused by fatigue which degraded into a feeling that there were only two ways to leave the front, e.g., being wounded so badly that they had to send you back or to go back in a mattress cover (the GI's portable coffin).

All this I remember vividly and find it hard to equate in terms of redress. It reminds me of the envious comments of the infantry soldier about the other service branches: "At least when they die, they die well fed and clean, and having slept in a nice clean comfortable bed the night before." Those of us who were not incarcerated also suffered a different type of trauma and mental stress: but there are no yardsticks to measure the extent nor can we blame a group like the government for this action. In spite of this, we have and will join the fight for redress out of a sense of honor for our fellow Japanese Americans.

—Reprinted from Philadelphia Chapter newsletter.



REDRESS PHASE FIVE: Minoru Yasui

## Sub-Committee Hearings

Although we have noted that Sen. Ted Stevens (R-Alaska) and Rep. Sam B. Hall (D-Texas) will be holding sub-committee hearings this year, we recognize that all the members of both sub-committees probably will not be fully present on those occasions.

Since the Stevens sub-committee hearings will be held in Alaska and in Los Angeles, it is not probable that Sen. Charles Mathias (R-Md.), William Armstrong (R-Colo.), Jeff Bingaman (D-NM), and James Sasser (D-Tenn.) will be at both hearings.

Similarly, although Sam B. Hall's sub-committee will be meeting in Washington, D.C., not every member of the sub-committee will sit through two days of hearings. Nevertheless, supporters of redress, especially constituents, should be in touch with Rep. Romano Mazzoli (D-Ken.), Barney Frank (D-Mass.), Howard Berman (D-Calif.), Rick Boucher (D-Va.), Thomas Kindness (R-Ohio), Bill McCollum (R-Fla.), and Clay Shaw (R-Fla.). We need to assure both Congressmen Frank of Massachusetts and Berman of California that we appreciate their co-sponsorship of HR 4110, and that we are fully behind their efforts to obtain redress for us.

The other representatives and U.S. senators named above need to hear from constituents supporting redress. We realize that in all probability the considerations by members of the sub-committee will not get to the full committee during this session of Congress. But we need at this time to continue to engender support for redress. National publicity, by the press, radio and television, will keep the redress issues alive in the public's attention. We need to have constant, continuing activities for public education and awareness.

Congress will be recessing for the Democratic national convention in San Francisco in July, and for the Republican national convention in Dallas in August. A scant four weeks later, Congress will probably adjourn *sine die*, on or about October 4, for the final campaign drives of the 1984 national elections. The 98th Congress will fade into history, without any definite action on our redress bills.

When the 99th Congress is convened in January 1985, the legislative process will have to be re-commenced. Redress bills will need to be re-introduced, possibly with some modifications arising out of considerations at the sub-committee hearings.

But we shall need to have hearings as favorable as possible at the sub-committee levels in 1984. Please contact members of the sub-committees as listed above.

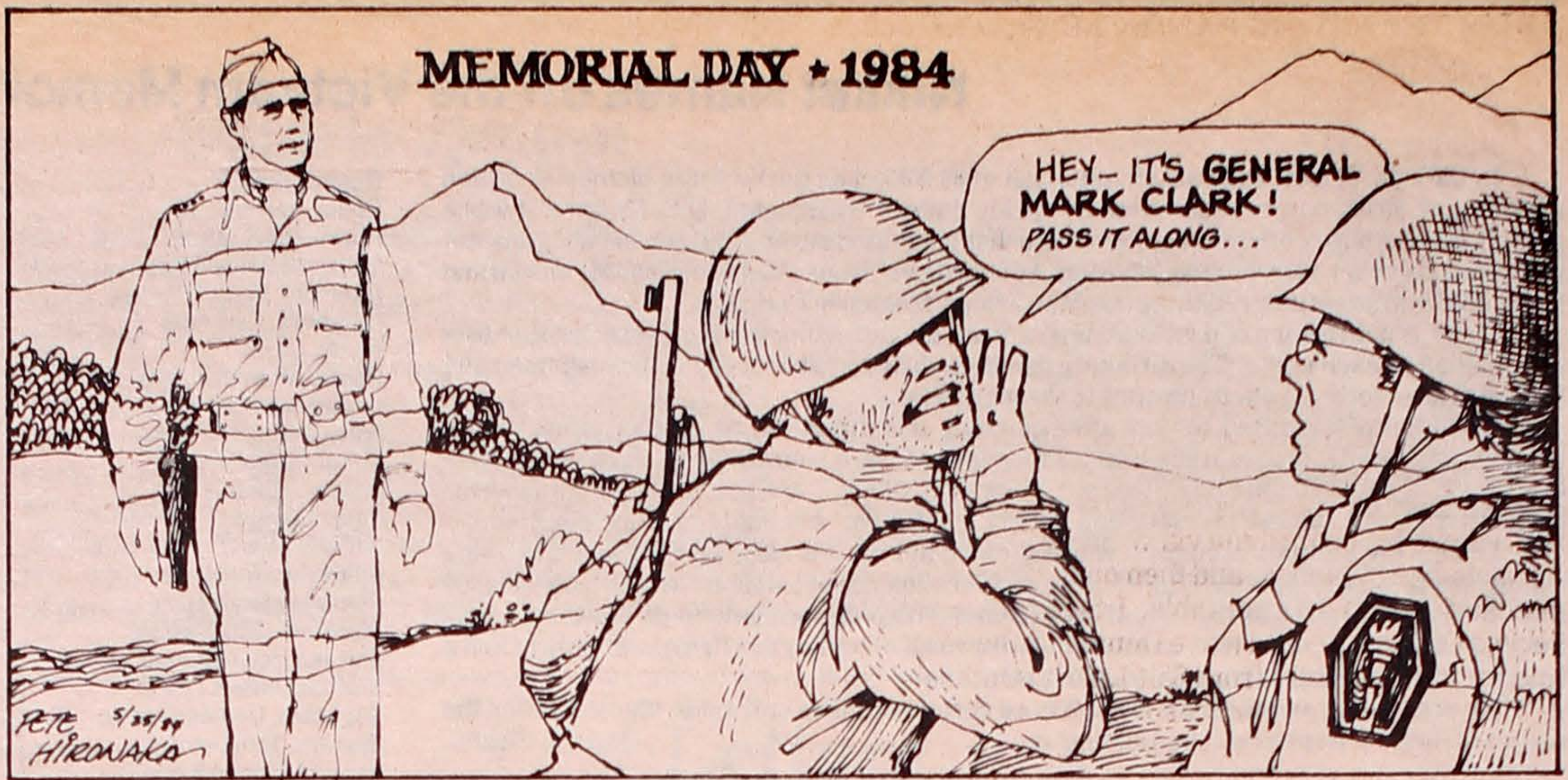

WASHINGTON WRAP-UP: by Ron Ikejiri

## Redress Update



WASHINGTON—At the end of April, the House version of the JACL-supported redress bill, HR 4110, had 100 sponsors. Since January, 18 members of the House of Representatives have joined their colleagues in support of the bill.

The most recent additions to the co-sponsor list are Bill Clay (D-Mo.), Nicholas Mavroules (D-Mass.), Howard Wolpe (D-Mich.), Benjamin Gilman (R-NY), James Howard (D-NJ), Tony Coelho (D-Calif.), Jim Moody (D-Wis.), Michael Barnes (D-Md.), Lyle Williams (R-Ohio), Barbara Mikulski (D-Md.), Mark Siljander (R-Mich.), Leon Panetta (D-Calif.), Augustus Hawkins (D-Calif.), Peter Kostmayer (D-Penn.), Alan Wheat (D-Mo.), Tony Hall (D-Ohio), Mario Biaggi (D-NY), and Katie Hall (D-Ind.).

In late April, Rep. Siljander circulated a "Dear Colleague" letter to representatives on the Republican side of the aisle, asking them to co-sponsor HR 4110.

House hearings: Reports from the House Judiciary Sub-

committee on Administrative Law and Governmental Relations indicate that the committee chair, Sam B. Hall (D-Texas), intends to hold hearings on HR 4110 on June 20 and 21 in Washington, D.C.

John Tateishi, national redress director, is orchestrating the JACL testimony for the hearings.

Senate bill: S 2116, companion bill to the House redress bill, currently has 20 sponsors. Since the introduction of S 2116 by Sen. Spark Matsunaga on Nov. 17, 1983, Sens. Paul Sarbanes (D-Md.), Slade Gorton (R-Wash.), Mark Hatfield (R-Ore.), Dan Evans (R-Wash.), Gary Hart (D-Colo.), and Edward Kennedy (D-Mass.) have joined as co-sponsors.

It should be noted that each of the Democratic candidates for president—Mondale, Jackson and Hart—have endorsed the redress legislation in Congress.

Senate hearings: The most recent indications on a Senate hearing on S 2116 are that a late summer date remains possible. Subcommittee scheduling conflicts have dashed hopes of hearings this spring or early summer.

EAST WIND: by Bill Marutani



WE'RE NOT AT all sure that we have a sufficient grip to be able to say, with any authority, that we "understand" the Nisei psyche and values. However, with that opening disclaimer, we shall unabashedly set forth some generalizations as we perceive them. We do so, so that other Nikkei, especially the Sansei, can gain a better focus on the Nisei mentality and, hopefully, therefrom have a better comprehension of what makes the Nisei tick. If one understands the drum beat by which the Nisei marches, it will promote coordination. There'll be fewer skinned shins around.

FIRST OF ALL, one must understand that the Nisei is very often imbued with values that some today would call "idealistic." ("Idealistic" is a term another uses for a higher standard that such other finds too burdensome to follow.) With all his frailties, shortcomings, and prejudices, the Nisei subscribes to concepts which he finds difficult to define but in his gut he knows are good. Some Nisei use such terms as *giri* and *ohn*, and yet others speak of *shimatsu*, *mittomo-nai*, *kinodoku*, and so on. Basically, what all of this comes down to is "honor," a matter of one's honor. And reflected in that honor is the honor of the family and one's ethnic

## What Makes the Nisei Tick

community.

AMONG OTHER THINGS this meant that each Nisei bore the responsibility—we do not say "burden"—for upholding the integrity of his family and his community through his own conduct. Accordingly, therefore, each Nisei insisted upon others observing the high standard called for in discharging this responsibility: one should be free of debts and obligations to others; one should be staunchly independent without having to rely on neighbors; one should not forget those who extended a hand in time of need.

A classic illustration of this code-of-honor is that of George "Callahan" Inagaki who, after the war, paid off his father's debts even though they were not George's debts and even though by law he did not have to pay them because of the bar of the statute of limitations. But George paid them: it was a matter of honor—personal, family and community.

How this country could use such a code!

THERE'S A SPECIAL obligation that one has when entrusted with the assets that others provided, or when entrusted with some other property, including management of a community organization. One must not use so much as a red cent thereof to one's personal benefit or

gain. Affirmatively stated, every single penny is to be applied strictly toward the purposes for which the contributor provided the resources, and such are not to be diverted under various rationalizations (of which each of us is capable).

So when a Nisei seems "up tight" because of some "innocent financial peccadillo" one must understand that to that Nisei it is akin to saying that "diverting \$50 is all right so long as it's not \$500." Under the Nisei's code of ethics, diverting is diverting, whether it be five, fifty, five hundred or whatever. It's a violation; simple as that.

THIS ADMONITION APPLIES very much to how contributed monies are used. Restrained and wise spending is the "order of the day." For example, in purchasing a piece of needed equipment, it is enough to buy a Ford as opposed to a Cadillac—of anything. One must not forget that the monies being spent were provided to you by others, and you thus have an obligation to spend it particularly wisely.

"SEEMS TOO TOUGH" you say? Well, just ask yourself how else you'd want *your* money spent by someone else? Would you require anything less?

Hardly.

## GELCO Travel Services

Deadline for sending in your reservation to attend the National JACL Convention in Honolulu is now extended! Send in your deposit by Friday, June 1, to guarantee your participation. Call GELCO Travel Services at 800-821-2494 (outside California) or collect at (415) 321-2890!



FROM THE FRYING PAN: by Bill Hosokawa



Ontario, among other things, is a quiet, prosperous farming town at the eastern edge of Oregon just across the Snake River from Idaho. It is not the easiest place in the world to reach by airline. If I would fly to Boise, Idaho, Hideo Harada said he'd pick me up for the hour's drive via I-84 to Ontario.

Mike Iseri of Ontario's Iseri Travel Agency sent me the tickets. He booked me via Western to Salt Lake City for a change of planes, and then on to Boise. But when I checked a Western timetable, I found the airline also served Ontario. I could leave Denver on the same flight, and by going directly from Salt Lake to Ontario, I could get there 15 minutes earlier not even counting the drive with Harada. What in the world were they thinking of in routing me the way they did? Maybe Harada simply enjoys driving.

It's a good thing I didn't try to re-book my flight because I would have wound up a thousand miles from the Snake River JAACL chapter's 39th annual graduation banquet which I had agreed to attend. The Ontario that Western serves, I realized just in time, is in Southern California.

Having averted that disaster, the rest of the visit was little short of delightful. Some 200 folks—the restaurant had been told to prepare for 130—from Ontario and a dozen nearby farming communities on both sides of the Snake gathered at the Eastside Cafe to partake of some excellent Chinese chow and honor 15 Sansei high school graduates with names like Abe, Atagi and Bennett, Moehlman and Morishige, Teramura and Tucker.

The ethnic origins of those names tell you a little bit about the area. There had been a small group of Japanese Americans here before World War II, minding their business which was mostly farming, and getting along just fine. In the fall of 1942 the area faced a major crisis. The crops—sugar beets, potatoes, onions—were ready to harvest and there weren't nearly enough hands to get the job done.

Responding to the call for help, thousands of evacuees came swarming out of the WRA camps to work in the fields. They saved the crop and won the gratitude, and very soon the acceptance, of the locals. The newcomers also liked what they saw of the area. Many stayed, working first as hired hands, then share-croppers, and now as independent farmers and shippers. Many have prospered. The last two years, when onion prices soared, they did very well.

Among the Nisei there's an interesting mix of the locally born and those who moved in from places like Kent, Auburn, Fife and the Yakima Valley of Washing-

ton, and Hood River, Hillsboro and other parts of Western Oregon. They're pretty much a happy family, meaning that with marriages over the years everybody seems to be related in some way to everybody else. That makes it prudent to go easy on the gossip.

Many of the Sansei have gone into the professions and left the valley. But interestingly enough, a number have come back to farm. Farming on the scale practiced hereabouts isn't just a matter of growing crops. It involves a knowledge of finance, plant biology, chemistry, accounting, marketing and economics, and the stakes and opportunities are large enough to challenge

college-educated Sansei.

Meanwhile, more and more Nisei are retiring, and many have the means and the energy and interest to golf in summer, bowl in winter, travel, participate in farm organization and community activities. Their spiritual needs are met by a Buddhist temple and a Methodist church. JAACL, now firmly in the hands of Sansei, is strong. Joe Saito says getting someone to run for president is no problem which, of course, isn't true in a lot of other places.

In a sense this may be the Nikkei world in microcosm. I'd like to go back some time and get better acquainted.

## Ontario, Oregon

## Letters

### 'A good choice'

In your March 2 issue of Pacific Citizen, David Nakayama announced a JAACL Scholarship Program at Carleton College and quoted a U.S. News and World Report article that touted Carleton College as "the top liberal arts college outside of the east." I congratulate Carleton for its initiative in serving the Japanese American community. However, I do not consider it to be a clear choice over other schools outside the East Coast, particularly for Japanese Ameri-

cans. Please allow me to enlighten your readers about Oberlin College's record in serving Japanese Americans.

During World War II Oberlin College was one of the few colleges to offer admission to Japanese Americans who were interned in the camps. There were liberal faculty at the college who opposed the internment and the president offered admissions to a small number of Japanese Americans. The story doesn't end there. One Japanese American male became president of the Oberlin Student Society in 1944.

### Other heroes

Each human life is a secret and private universe and eventually recapitulation must come as one prepares for the final act that is not unworthy of the past. It was with such thoughts I reacted with sadness to the continuing denigration of the "No-No Boys" in Kats Kunitsugu's article, "Standard Bearers for a People" (April 27). Just as Gordon Hirabayashi, Minoru Yasui, and Fred Korematsu did, this group—not only "boys" but many Issei and Nisei men and women—made their decision out of conscience and patriotism.

Not only was the loyalty

questionnaire stacked, but Congress abetted the choice by passing legislation "allowing" them to renounce their citizenship. The act was withdrawn two years later, for it was so blatantly unconstitutional, an irony of sorts.

Some did renounce their citizenship, but the majority regained it through the courts (for which they have Mr. Wayne Collins to thank); some expatriated but a significant number did not and are still amongst us as "native American aliens"—as our alter egos, they should be remembered as heroes, too.

EJISUYAMA  
Ellsworth, ME

### Apology is more important than money

After reading the Pacific Citizen article "Civil rights panel hesitates on redress for internees", (April 6), I became very disappointed and disillusioned in our government. World War II has been over 39 years. Must the redress matter take an indefinite period of time for settlement? Will it never be justly settled during our (at least, my) lifetime? Must those whose lives were directly affected by internment die without an apology from the government?

As I understand this matter, a proposed redress consists of three major items: (1) that there be a formal governmental apology to Japanese Americans interned during World War II; (2) that persons convicted of allegedly violating exclusionary laws and military orders be,

not pardoned, but completely exonerated; (3) that the government pay each surviving internee \$20,000 in damages suffered.

I sincerely feel that these issues should be handled separately. The apology and complete exoneration of alleged violators should be handled as one package. The payment of a reparation should be the other item.

If handled thusly, a large number of aging internees will be able to personally accept the government's apology. Moreover, those who were illegally convicted can also be personally exonerated.

I know that the monetary reparation is causing the stumbling block toward settlement of this vital matter.

After reading about the death of Hito Okada, father of the JAACL 1000 Club, I became more saddened. Tragically,

Continued on Next Page

### About Our Readers (2):

#### Personal Profile

Here is the second set of figures from the 1983 PC Market Survey that is based on a 33% response of the 2,182 readers randomly selected from the subscription file of some 26,000.

Last week's survey showing the count and percentages of generations (Issei, Nisei, Sansei, Yonsei, non-Japanese, and Shin-Issei) was compared with actual JAACL membership by districts. This week's survey shows the distribution of respondents by marital status and where a predominance (75%) of the married JAACL/PC readership resides. However, the scores have not been entered into a computer so as to quickly determine, for instance, what the generational or age breakdown is with respect to marital status.

|                    | PC Readership's Marital Status (Actual Count by Districts): |     |     |     |     |     |     |     |     |
|--------------------|---|-----|-----|-----|-----|-----|-----|-----|-----|
|                    | Total   | EDC | MDC | MPD | IDC | PSW | CCD | NCW | PNW |
| Single             | 104   | 3   | 8   | 4   | 3   | 38  | 4   | 34  | 10  |
| Married            | 541   | 30  | 42  | 6   | 23  | 139 | 37  | 205 | 59  |
| Widowed            | 39  | 2   | 4   | 2   | 3   | 11  | 1   | 15  | 1   |
| Separated/Divorced | 33  | 0   | 1   | 0   | 3   | 14  | 0   | 11  | 4   |

|                  | Marital Status (Percentages by District): |      |      |      |     |
|------------------|---|------|------|------|-----|
|                  | Total                                     | Sgl  | Mar  | Wid  | S/D |
| Eastern          | 35  | 8.6  | 85.7 | 5.7  | 0   |
| Midwest          | 55  | 14.6 | 76.4 | 7.2  | 1.8 |
| Mtn Plains       | 12  | 33.3 | 50.0 | 16.7 | 0   |
| Intermountain    | 32  | 9.4  | 71.8 | 9.4  | 0   |
| Pac Southwest    | 202                                       | 18.8 | 68.8 | 5.4  | 7.0 |
| Central Cal      | 42  | 9.5  | 88.1 | 2.4  | 0   |
| No Cal-W Nev-Pac | 265                                       | 12.8 | 77.3 | 5.7  | 4.2 |
| Pac Northwest    | 74  | 13.5 | 79.7 | 1.4  | 5.4 |
| Total            | 723                                       | 14.5 | 74.9 | 5.6  | 4.6 |

| Japanese in California (1980 Census): |         |      |      |     |     |
|---------------------------------------|---------|------|------|-----|-----|
| Male                                  | 104,282 | 40.4 | 53.8 | 1.4 | 4.5 |
| Female                                | 227,905 | 26.5 | 58.6 | 8.3 | 5.2 |

### NEW CAR LOANS

# 11.9% APR

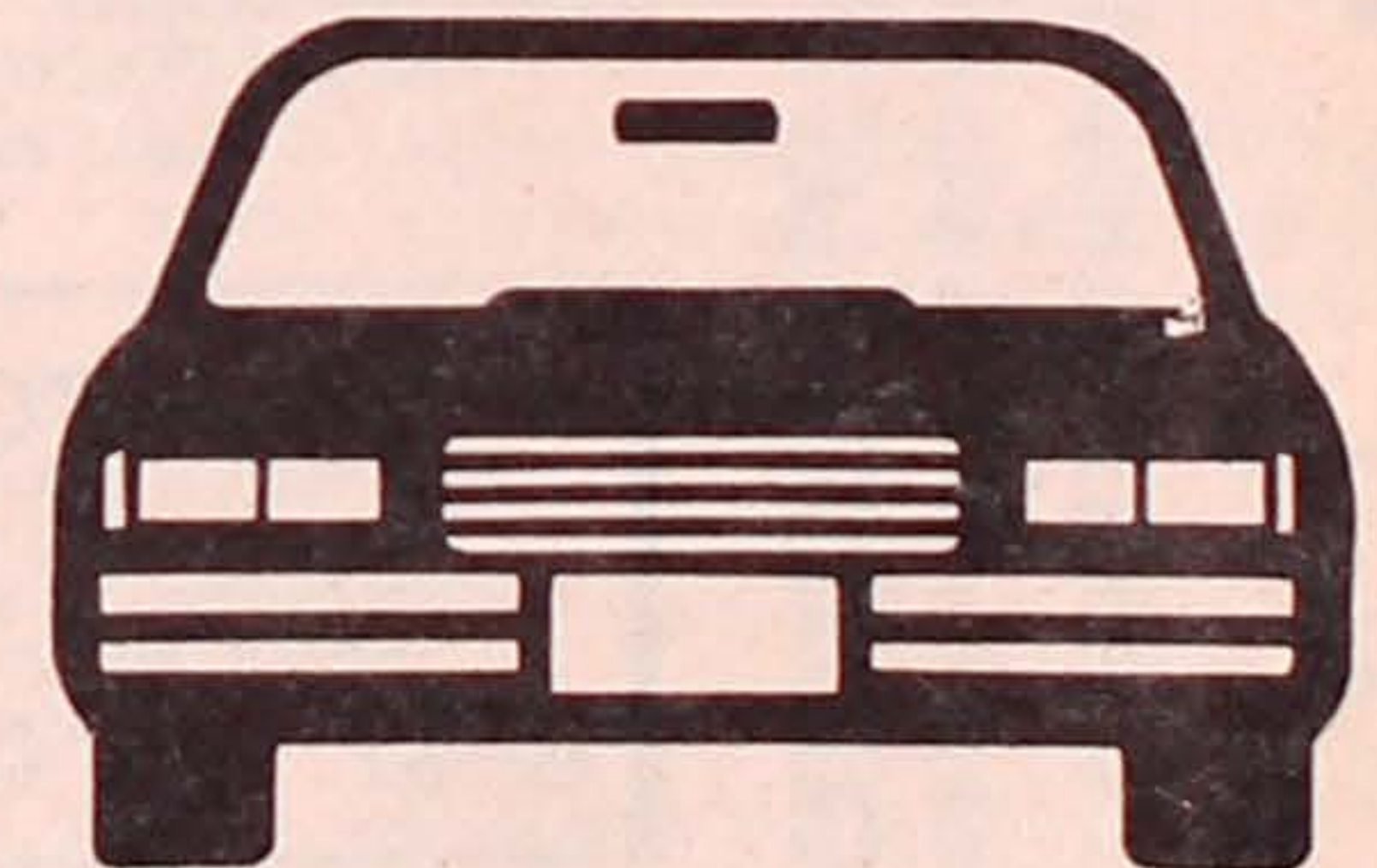

Insured Savings currently paying 7%

Free Insurance on loans and savings

IRAs now available

Now over \$5.7 million in assets

**NATIONAL JAACL CREDIT UNION**

PO Box 1721 Salt Lake City, Utah 84110

Telephone (801) 355-8040



# Down to the Wire

SAN FRANCISCO—The last leg of National JACL's membership contest has begun! With less than two months remaining in the contest, many chapters are heavily involved in a campaign to increase their membership.

Chapter membership figures for the 12-month period ending June 30, 1984, will be compared against the membership figure for the same 12-month period ending June 30, 1983 (base-year figure). Chapters have been divided into three size groups, and within each group, chapters with the greatest percentage increase and the largest numerical increase will win awards of \$250.

To count in the contest figure, membership transmittal forms must be postmarked no later than midnight, June 30. District incentive awards of \$5 for each new member above the base-year figure are also in effect. All chapter awards will be presented at the 28th Biennial Convention in Honolulu this summer.

As of April 30, 1984, no district has reached its base-year membership figure, although many chapters have successfully gone above the 100% mark, and some, over 200%! The following chapters lead in the percentage and numerical categories:

A = 7/82-6/83 B = 7/83-4/84

| PNW DC              | A      | B     | %    |
|---------------------|--------|-------|------|
| Columbia Basin      | 32     | 20    | 0.62 |
| Gresham Troutdale   | 134    | 136   | 1.01 |
| Lake Washington     | 46     | 33    | 0.72 |
| Mid-Columbia        | 101    | 7     | 0.07 |
| Olympia             | 25     | 51    | 2.04 |
| Portland            | 185    | 120   | 0.65 |
| Puyallup Valley     | 204    | 155   | 0.76 |
| Seattle             | 445    | 320   | 0.72 |
| Spokane             | 138    | 122   | 0.88 |
| White River Valley  | 65     | 3     | 0.05 |
| Total               | 1352   | 967   | 0.71 |
| CCDC                |        |       |      |
| Clovis              | 132    | 129   | 0.98 |
| Delano              | 47     | 53    | 1.13 |
| Fowler              | 123    | 108   | 0.88 |
| Fresno              | 450    | 381   | 0.85 |
| Parlier             | 135    | 120   | 0.89 |
| Reedley             | 176    | 122   | 0.69 |
| Sanger              | 209    | 199   | 0.95 |
| Selma               | 136    | 116   | 0.85 |
| Tulare County       | 255    | 256   | 1.00 |
| Total               | 1,663  | 1,484 | 0.89 |
| IDC                 |        |       |      |
| Boise Valley        | 132    | 59    | 0.45 |
| Idaho Falls         | 50     | 32    | 0.64 |
| Mt. Olympus         | 151    | 116   | 0.77 |
| Pocatello Blackfoot | 113    | 85    | 0.75 |
| Salt Lake City      | 161    | 188   | 1.17 |
| Snake River         | 217    | 179   | 0.82 |
| Wasatch Front No.   | 46     | 34    | 0.74 |
| Total               | 870    | 693   | 0.80 |
| MTP DC              |        |       |      |
| Arkansas Valley     | 60     | 56    | 0.93 |
| Fort Lupton         | 90     | 81    | 0.90 |
| Houston             | 31     | 18    | 0.58 |
| Mile Hi             | 98     | 56    | 0.57 |
| New Mexico          | 62     | 76    | 1.22 |
| Omaha               | 107    | 62    | 0.58 |
| Total               | 453    | 349   | 0.77 |
| MWDC                |        |       |      |
| Chicago             | 719    | 532   | 0.74 |
| Cincinnati          | 80     | 35    | 0.44 |
| Cleveland           | 185    | 173   | 0.93 |
| Dayton              | 92     | 76    | 0.83 |
| Detroit             | 155    | 151   | 0.97 |
| Hoosier             | 68     | 56    | 0.82 |
| Milwaukee           | 125    | 104   | 0.83 |
| St. Louis           | 99     | 88    | 0.88 |
| Twin Cities         | 163    | 95    | 0.58 |
| Total               | 1,686  | 1,310 | 0.78 |
| E DC                |        |       |      |
| New England         | 25     | 41    | 1.64 |
| New York            | 73     | 199   | 2.73 |
| Philadelphia        | 163    | 129   | 0.79 |
| Seabrook            | 183    | 69    | 0.38 |
| Washington D.C.     | 329    | 284   | 0.86 |
| Total               | 857    | 722   | 0.84 |
| NCWNP DC            |        |       |      |
| Alameda             | 324    | 253   | 0.78 |
| Berkeley            | 327    | 230   | 0.70 |
| Contra Costa        | 505    | 492   | 0.97 |
| Cortez              | 188    | 181   | 0.96 |
| Diablo Valley       | 140    | 120   | 0.86 |
| Eden Township       | 324    | 207   | 0.64 |
| Florin              | 108    | 122   | 1.13 |
| Fremont             | 153    | 93    | 0.61 |
| French Camp         | 150    | 127   | 0.85 |
| Gilroy              | 133    | 126   | 0.95 |
| Golden Gate         | 43     | 3     | 0.07 |
| Honolulu            | 75     | 145   | 1.93 |
| Japan               | 113    | 4     | 0.03 |
| Livingston-Merced   | 194    | 172   | 0.89 |
| Lodi                | 332    | 257   | 0.77 |
| Marin               | 132    | 55    | 0.42 |
| Marysville          | 257    | 253   | 0.98 |
| Monterey Peninsula  | 258    | 195   | 0.75 |
| Oakland             | 112    | 91    | 0.81 |
| Placer County       | 279    | 193   | 0.69 |
| Reno                | 65     | 61    | 0.94 |
| Sacramento          | 854    | 779   | 0.91 |
| Salinas Valley      | 300    | 323   | 1.08 |
| San Benito Valley   | 78     | 71    | 0.91 |
| San Francisco       | 851    | 679   | 0.80 |
| San Jose            | 978    | 1049  | 1.07 |
| San Mateo           | 701    | 543   | 0.77 |
| Sequoia             | 728    | 617   | 0.85 |
| Solano County       | 53     | 47    | 0.89 |
| Sonoma County       | 414    | 391   | 0.94 |
| Stockton            | 381    | 332   | 0.87 |
| Tri-Valley          | 61     | 48    | 0.79 |
| Watsonville         | 350    | 402   | 1.15 |
| West Valley         | 299    | 308   | 1.03 |
| Total               | 10,217 | 8,762 | 0.86 |
| PSW DC              |        |       |      |
| Arizona             | 324    | 277   | 0.85 |
| Carson              | 116    | 115   | 0.99 |
| Coachella Valley    | 105    | 97    | 0.92 |
| Downtown L.A.       | 218    | 211   | 0.97 |
| East L.A.           | 685    | 510   | 0.74 |
| Gardena Valley      | 841    | 866   | 1.03 |

|                      |       |       |      |
|----------------------|-------|-------|------|
| Greater LA Singles   | 172   | 164   | 0.95 |
| Greater Pasadena     | 35    | 29    | 0.83 |
| Hollywood            | 232   | 180   | 0.77 |
| Imperial Valley      | 43    | 30    | 0.70 |
| Las Vegas            | 41    | 34    | 0.83 |
| Latin America        | 25    | 35    | 1.40 |
| Marina               | 145   | 127   | 0.87 |
| N. San Diego         | 61    | 49    | 0.80 |
| Orange County        | 562   | 452   | 0.80 |
| Pacific-Long Beach   | 41    | 33    | 0.80 |
| Pan Asian            | 126   | 108   | 0.86 |
| Pasadena             | 142   | 112   | 0.79 |
| Progressive Westside | 29    | 23    | 0.79 |
| Riverside            | 144   | 140   | 0.97 |
| San Diego            | 504   | 460   | 0.91 |
| San Fernando Valley  | 405   | 417   | 1.03 |
| San Gabriel Valley   | 194   | 170   | 0.87 |
| San Luis Obispo      | 77    | 72    | 0.93 |
| Santa Barbara        | 131   | 79    | 0.60 |
| Santa Maria          | 25    | 73    | 2.92 |
| Selanoco             | 361   | 373   | 1.03 |
| South Bay            | 199   | 122   | 0.61 |
| Torrance             | 40    | 70    | 1.75 |
| Venice-Culver        | 278   | 240   | 0.86 |
| Ventura County       | 214   | 207   | 0.97 |
| West L.A.            | 1228  | 1307  | 1.06 |
| Wilshire             | 118   | 113   | 0.96 |
| Total                | 7,861 | 7,295 | 0.93 |

## LETTERS

Continued from Page 7

Hito could not see this matter settled while he was still alive. Think how many of us Japanese Americans, including surviving internees, will not be able to see this matter settled during the remainder of our lifetimes.

I am advocating to those who are seriously making attempts to settle the matter, to place the issues of apology and exoneration as primary accomplishments. The matter of reparation money is secondary to restoring pride, honor and belief in the wrongs done by the government.

After all, what's money without pride and honor in recognition as Japanese Americans being solid "American" citizens?

NOBY YOSHIMURA  
San Francisco

## Nice cartoons

I would just like to compliment Peter Hironaka on his cartoon on its changing emphasis. I really appreciate his Gila River Reunion cartoon and always his emphasis on highlights.

Keep it up Pete; we appreciate it.

FRANK F. SAKAMOTO  
National 1000 Club Chairman

## Minidoka reunion?

If anyone of your readers knows of a Minidoka High School class of '45 reunion this year would they please notify:

RENZO Y. ENKOJI  
13555 E. Carnell St.  
Whittier, CA. 90605

**ED SATO**  
PLUMBING & HEATING  
Remodel and Repairs  
Water Heaters, Furnaces  
Garbage Disposals  
Serving Los Angeles  
293-7000 733-0557

**CHIYO'S**  
Japanese Bunka Needlecraft  
Framing, Bunka Kits, Lessons, Gifts  
(714) 995-2432; 2943 W. Ball Rd., Anaheim, CA 92804  
(213) 617-0106; 450 E. 2nd St., Honda Plaza, L.A. 90012

**PARADISE OKAZU-YA RESTAURANT**  
SPECIALIZING IN HAWAIIAN—ORIENT CUISINE  
Open Tue.-Sat.: 7 a.m.-7 p.m. • Sun.: 7 a.m.-5 p.m.

**LAULAU KALUA - PIG LOMI SALMON POI SAIMIN**

328-5345  
Eat In or Take Out  
Closed Monday Only  
1631 W. CARSON ST. TORRANCE

OPEN FOR BREAKFAST AT 7 A.M.  
Our own style Portuguese sausage mix, Spam, Boloni, Chashu.  
(With eggs & choice of rice or hash browns) Includes Coffee, Tea or Miso Soup.

Quick service from steam table.  
Combination Plate  
Very Reasonable Prices

# Calendar

- To MAY 31  
San Francisco—Art exh by Michi Itami, Soker-Kaseman Gallery, 1457 Grant Ave
- To June 12  
Los Angeles—Chinese Women in America 1834-1982' photo exh, CSU John Kennedy Lib; info 224-2272
- Los Angeles—Portrait of the Orient, film/lec by Paul Lang each Tues, 1pm, 244 S San Pedro
- To June 17  
Los Angeles—Exh of netsuke, minia-

## 'Women Warrior' nominations open

SAN FRANCISCO—Nominations for the second annual Woman Warrior Awards are being accepted through June 18 from community organizations, agencies and individuals, announced the Pacific and Asian American Women Bay Area Coalition (PAAWBAC).

Awardees will be selected for those achievements which have had a significant impact in the areas of human services, health, arts, media/communications, politics and community advocacy, education, sports and business/labor.

They also should reflect exemplary efforts to advance the personal, professional and political status of Asian/Pacific women.

Nominations must include a completed form, a one-page statement from the nominator and a resume from the nominee.

Awards will be presented at the PAAWBAC Second Annual Woman Warrior luncheon scheduled Saturday, Oct. 6, at the Presidio Officers Club. Proceeds from the awards luncheon benefit a

**MARUKYO**  
Kimono Store  
New Otani Hotel & Garden—Arcade 11  
110 S. Los Angeles  
Los Angeles  
628-4369

**Los Angeles Japanese Casualty Insurance Assn.**  
COMPLETE INSURANCE PROTECTION

**Aihara Insurance Agy. Inc.**  
250 E. 1st St., Los Angeles 90012  
Suite 900 626-9625

**Anson T. Fujioka Insurance**  
321 E. 2nd St., Los Angeles 90012  
Suite 500 626-4393

**Funakoshi Ins. Agency, Inc.**  
200 S. San Pedro, Los Angeles 90012  
Suite 300 626-5275

**Inouye Insurance Agency**  
15029 Sylvanwood Ave.  
Norwalk, CA 90650 864-5774

**Itano & Kagawa, Inc.**  
321 E. 2nd St., Los Angeles 90012  
Suite 301 624-0758

**Ito Insurance Agency, Inc.**  
1245 E. Walnut St, Suite 112; Pasadena 91106; 795-7059, 681-4411 LA.

**Kamiya Ins. Agency, Inc.**  
327 E. 2nd St., Los Angeles 90012  
Suite 224 626-8135

**Maeda & Mizuno Ins. Agency**  
18902 Brookhurst St, Fountain Valley CA 92708 (714) 964-7227

**The J. Morey Company**  
11080 Artesia Blvd, Suite F, Cerritos, CA 90701; (213) 924-3494, (714) 952-2154

**Steve Nakaji Insurance**  
11964 Washington Pl.  
Los Angeles 90066 391-5931

**Ogino-Aizumi Ins. Agency**  
109 N. Huntington, Monterey Park 91754; (213) 571-6911, 283-1233LA.

**Ota Insurance Agency**  
312 E. 1st St., Suite 305  
Los Angeles 90012 617-2057

**T. Roy Iwami & Associates**  
**Quality Insurance Services, Inc.**  
2975 Wilshire Blvd.  
Los Angeles 90005 382-2255

**Sato Insurance Agency**  
366 E. 1st St., Los Angeles 90012  
626-5861 629-1425

**Tsuneishi Insurance Agency, Inc.**  
327 E. 2nd St., Los Angeles 90012  
Suite 221 628-1365

**Wada Asato Associates, Inc.**  
16520 S. Western Ave, Gardena 90247  
(213) 516-0110

- ture carvings of Kodo Okuda, 244 S San Pedro; Tues-Sun 12n-5pm
- To Sept 5  
San Francisco—Asian Masterpieces in Wood, Asian Art Mus, Golden Gate Prk; daily 10am-5pm
- MAY 25-27  
Greater L.A. Singles—Getting to Know You, nat'l JACL singles conv. Ken Nakadaka Cntry Cntr, Gardena; info 541-6600
- JACL Nat'l Bd—Mtg, San Francisco hdqtrs
- Monterey Peninsula—Ann'l Reno trip
- MAY 26 (Saturday)  
Bridgeton (NJ)—Cultural Awareness Fest, city prk
- French Camp—Parents Day, Fr Cmp Cntry Hall, 8:30pm
- MAY 27 (Sunday)  
Washington—Mem serv, Arlington Nat'l Cemetery, Sec 34, 326-A, Lt. Grant Henjyoji, 10:30am; visitations 12:05, tomb of unknowns
- Gilroy—Ann'l cmt'y picnic & grad rec, Christmas Hill Prk, 11am
- Los Angeles—30th yr reunion Roosevelt HS class of '54, Bagramian Hall, 900 W Lincoln Ave, 5pm; info 262-6909
- JUNE 1 (Friday)  
San Francisco—In Defense of Civil Rights, prgm to honor 3 women activists, spon by Asian Law Caucus; Calif Chief Justice Rose Bird gst spkr; Palace of Fine Arts, 3301 Lyon, 6pm; info 835-1474
- JUNE 2 (Saturday)  
French Camp—Mid-summer dance, Stockton Buddhist Ch, 9-12pm
- JUNE 3 (Sunday)  
San Jose—Doubles tennis tourney; info Y Deguchi 295-6457
- NCWNP DC—32d ann'l Jr Olympics, Chabot Coll, San Jose chpt host; info (408) 257-5609/247-1494
- Santa Ana—33d ann'l Nisei Relays, Santa Ana Coll, 17th & Bristol
- Los Angeles—Theta Kappa Phi of UCLA 25th annv celeb to honor Rob't Kinsman, Sheraton Grande Hotel, 333 S Figueroa, 11am-3pm; info (714) 527-9186

TERIYAKI - SASHIMI - SUSHI - TEMPURA  
PORK CUTLET — FOOD TO GO ON REQUEST

**Daruma Restaurant**  
Huntington Beach, Calif.

5910 WARNER AVE. (Across from Thrifty)  
(714) 840-3024

**J A KAMON**  
Japanese American Family Crest

Original, Bronze "JA" Kamon • History of the Kamon & Surname  
KEI YOSHIDA, Researcher/Creator NINA YOSHIDA, Translator

**Yoshida Kamon Art**  
312 E. First St., Suite 205  
Los Angeles, CA 90012; (213) 629-2848 / 755-9429

**Japanese Cooking Classes**

1—Sushi: Sat. 2-4 p.m. 4 lessons ..... \$100.00  
May 19, 26, June 2, 9.

2—Summer Party Dishes: 3 lessons .. \$ 75.00  
Wed. 7-9 p.m., May 23, 30, June 6.

3—Tempura: Friday, 7-9 p.m. .... \$30.00  
June 1

4—Teppan: Friday, 7-9 p.m. .... \$30.00  
June 8

Classes Meet at Zenshuji Temple,  
123 S. Hewitt St., Los Angeles

—REGISTER THROUGH—  
Japanese Cooking School, 110 N. San Pedro St.,  
Los Angeles, CA 90012 (213) 628-4688

Cooking classes resume in July.

**Plaza Gift Center**  
FINE JEWELRY - CAMERA - VIDEO SYSTEM  
HOME COMPUTERS - WATCHES - TV - RADIO  
SOFTWARE - DESIGNER'S BAG - BONE CHINA

Authorized SONY Dealer

111 Japanese Village Plaza Mall  
Los Angeles, CA 90012  
(213) 680-3288

**COMPUTER TRAINING**

**Plaza Gift Center**  
IN ENGLISH & JAPANESE

111 Japanese Village Plaza Mall L.A., CA 90012  
680-3288 687-4115



# 1984 JAACL Dues

LISTED IN CHAPTER CODE ORDER

## NO. CALIF.-W. NEV.-PACIFIC

- 101 SAN FRANCISCO (\$32.50-55, s\$10)—Frances Morikawa, San Francisco JAACL, P.O. Box 22425, San Francisco, CA 94122.
- 102 San Jose (\$32, z\$10-15, y\$2.50, s\$10)—Phil Matsu-mura, P.O. Box 3566, San Jose, CA 95156.
- 103 SACRAMENTO (\$35-60, x\$29, y\$12)—Percy Masaki, 2739 Riverside Blvd, Sacramento, CA 95818.
- 104 SEQUOIA (\$37-68, y\$10)—Dr Harry Hatasaka, 3876 Grove Ave, Palo Alto, CA 94303.
- 105 SAN MATEO (\$35-60)—Grayce Kato, 1636 Celeste Ave, CA 94402.
- 106 CONTRA COSTA (\$32-55, x\$25, s\$11, y\$3)—Natsuko Irei, 5961 Arlington Blvd, Richmond, CA 94805.
- 107 MONTEREY PENINSULA (\$29-52)—Jack Harris, 271 Via Gayuba, Monterey, CA 93940.
- 108 STOCKTON (\$30-55, x\$25)—Ruby T Dobana, 8223 Rannock Dr, Stockton, CA 95210.
- 109 SALINAS VALLEY (\$32-55)—John Momil, 1130 Teakwood Pl, Salinas, CA 93901.
- 110 WATSONVILLE (\$34)—Wally Osato, 105 Bronson St, Watsonville, CA 95076.
- 111 Berkeley (\$30-50, tc\$50, x\$20, y\$5, s\$10, asso\$5)—Fumi Nakamura, 709 Spokane, Albany, CA 94706.
- 112 ALAMEDA (\$30-55, x\$25)—Mrs Tee Yoshiwara, 560 Queens Rd, Alameda, CA 94501.
- 113 EDEN TOWNSHIP (\$29.50-54.00, x\$24.50, y\$3.25, s\$10.75)—John Yamada, 2125 170th Ave., Castro Valley, CA 94546.
- 114 LODI (\$35.50-63.50)—Sumiye Okuhara, 724 S Calif-ornia St, Lodi, CA 95240.
- 115 WEST VALLEY (\$32-55, x\$26)—Jane Miyamoto, 2850 Mark Ave, Santa Clara, CA 95051.
- 116 MARYSVILLE (\$30-55)—Kashiwa Hatamiya, 7944 Hwy 70, Marysville, CA 95901.
- 117 PLACER COUNTY (\$32.50-55, s\$10)—Judy Buckley, P.O. Box 1243, Loomis, CA 95650.
- 118 SONOMA COUNTY (\$33-55)—Dr. Roy Okamoto, 1206 Farmers Lane, Santa Rosa, CA 95405.
- 119 CORTEZ (\$33.75-62.50, y\$7.50, s\$15)—Eugene Kaji-oka, 12727 Cortez Ave, Turlock, CA 95380.
- 120 LIVINGSTON-MERCED (\$30-55, x\$27.50)—Kiyono Kishi, 12077 Olive Ave, Livingston, CA 95334.
- 121 FREMONT (\$33-54)—Betty Izuno, 41966 Via San Gabriel, Fremont, CA 94538.
- 122 FRENCH CAMP (\$28.50-52)—Fumiko Asano, P.O. Box 56, French Camp, CA 95231.
- 123 GILROY (\$30-55, y\$6, z\$6)—John Kado, P.O. Box 1238, Gilroy, CA 95021-1238.
- 124 DIABLO VALLEY (\$32-55, x\$25, y\$11, s\$11)—Roy T Takai, 2858 Madeira Way, Pleasant Hill, CA 94523.
- 125 FLORIN (\$31-58)—Catherine C Taketa, 1324-56th St, Sacramento, CA 95819.
- 126 OAKLAND (\$35-55, tc\$60)—James Nishi, 15 Alida Ct, Oakland, CA 94602.
- 127 HAWAII (\$30)—Alvin T Onaka, 1233 Kaiama Pl, Honolulu, HI 96825.
- 128 MARIN COUNTY (\$33-55, y\$2.50, s\$10)—David Nakagawa, 6D ParkCrest Ct, Novato, CA 94947.
- 129 RENO (\$32-55, s\$12, y\$3)—Keiji Date, 1306 Reiston St, Reno, NV 89503.
- 130 Japan (US\$27 + \$8PC postage)—Bert S Fujii, c/o Mar-com Int Inc, Akasaka Omotemachi Bldg Rm 805, 8-19 Akasaka 4-chome, Minato-ku, Tokyo 107.
- 131 SAN BENITO COUNTY (\$33.75-62.50)—Dr Gary Mayeda, 1841 Highland Dr, Hollister, CA 95023.
- 132 TRI VALLEY (\$32-55)—Wayne/Kathy Yamashita, 121 Danforth Court, Danville, CA 94526.
- 133 SOLANO COUNTY (\$30-55, x\$20)—Yoko Tokunaga, 854 Finch Way, Fairfield, CA 94533.
- 134 Golden Gate (\$30)—Sumi Honnami, 3622 Fulton St, San Francisco, CA 94118.

## CENTRAL CALIFORNIA

- 201 FRESNO (\$30-54, s\$10)—Hisao Shimada, 2942 E Simpson Ave, Fresno, CA 93703.
- 202 TULARE COUNTY (\$32-57, tc\$53)—Stanley Nagata, 6782 Ave 400, Dinuba, CA 93618.
- 203 Sanger (\$30-52)—Tom Moriyama, 9594 E American, Del Rey, CA 93616.
- 204 REEDLEY (\$32-54, s\$15, y\$7.50)—Mark Tsutsui, 657 W Parlier, Reedley, CA 93645.
- 205 PARLIER (\$30-55)—James Kozuki, 15008 E Lincoln Ave, Parlier, CA 93648.
- 206 FOWLER (\$34-62.50)—Shig Uchiyama, 6247 So Leonard, Fowler, CA 93625.
- 207 CLOVIS (\$30-55, y\$2.50, s\$10, w/in\$27)—Karen Mukai, 383 N Martha, Fresno, CA 93727.
- 208 SELMA (\$36.25-67.50, s\$15)—Jiro Kataoka, 14470 S Fowler, Selma, CA 93662.
- 209 DELANO (\$30-55)—Jeff Fukawa, 714 Washington St, Delano, CA 93215.

## PACIFIC NORTHWEST

- 401 SEATTLE (\$34-61, s\$13, y\$4)—Kathy Kozu, 3912 S Juneau, Seattle, WA 98118.
- 402 PUYALLUP VALLEY (\$32-55)—Sam Uchiyama, 1002 Fife Hgts Dr E, Tacoma, WA 98424.
- 403 MID-COLUMBIA (\$30-55)—Steve Kawachi, 5390 Binns Hill Dr, Hood River, OR 97031.
- 404 PORTLAND (\$35-55, x\$27.50, y\$5, s\$10)—Terry Akwai, 1201 SE Haig St, Portland, OR 97202.
- 405 GRESHAM-TROUTDALE (\$35-60)—Kazuma Tamura, 16939 S Clackamas River Rd, Oregon City, OR 97045.
- 406 SPOKANE (\$30-50, z\$20)—Harry Honda, 618 S Sherman, Spokane, WA 99202.
- 407 WHITE RIVER VALLEY (\$30-55)—Frank Natsuhara, 622 W Main St, Auburn, WA 98001; Miye Toyoshima, 17844-147th Ave SE, Renton, WA 98055.
- 408 LAKE WASHINGTON (\$36.50-66.50)—Tetsu Yasuda, 14421 NE 16th Pl, Bellevue, WA 98007.
- 409-COLUMBIA BASIN (\$35-65, x\$30)—Edward M Yama-moto, 4502 Fairchild Loop, Moses Lake, WA 98837.
- 410-OLYMPIA (\$32-55)—Michie Griego, 5701 Middleridge Loop NE, Olympia, WA 98506.

## INTERMOUNTAIN

- 501 SALT LAKE (\$32-57)—Kay Nakashima, 2975 Upland Dr, Salt Lake City, UT 84109.
- 502 SNAKE RIVER VALLEY (\$32-59)—Mike Iseri, P.O. Box 637, Ontario, OR 97914.
- 503 MT OLYMPUS (\$30.25-55.50, s\$11.50)—Mary Take-mori, 170 Pioneer St, Midvale, UT 84047.
- 504 BOISE VALLEY (\$31.25-58.40)—Seichi Hayashida, 231 Lone Star Rd, Nampa, ID 83651.
- 505 POCATELLO-BLACKFOOT (\$30-60)—Marie Proctor, 1605 Monte Vista Dr, Pocatello, ID 83201.
- 506 IDAHO FALLS (\$30.75-53.50)—Yuki Harada, Rt 1, Box 480, Firth, ID 83236.
- 507 Wasatch Front North (\$29-52, y\$3)—Jack Suekawa, 848 W 2300 N, Clinton, UT 84015.

## PACIFIC SOUTHWEST

- 301 WEST LOS ANGELES (\$33-60, s\$15)—Fred Miyata, 1711 Federal Ave, Los Angeles, CA 90025.
- 302 GARDENA VALLEY (\$40-62.50, y\$15)—Ronald Doi, P.O. Box 2361, Gardena, CA 90247.
- 303 ORANGE COUNTY (\$34-60, s\$10)—Betty Oka, 13228 Ferndale Ave, Garden Grove, CA 96244.
- 304 SAN DIEGO (\$30-53)—Tetsuyo Kashima, 11071 Iron-wood Rd, San Diego, CA 92131.
- 305 EAST LOS ANGELES (\$36-67)—Mrs Michi Obi, 111 St Albans Ave, South Pasadena, CA 91030.
- 306 SAN FERNANDO VALLEY (\$35-60, incl \$5 contrib to Redress Fd)—Masao & Hannah Nakazawa, 14236 Mercer St, Arleta, CA 91331.
- 307 SELANOCO (\$35-60, s\$10)—Evelyn Hanki, 12381 Andy St, Cerritos, CA 90701.
- 308 ARIZONA (\$31-56.50, tc\$55)—Diana Okabayashi, 4202 W Keim Dr, Phoenix, AZ 85019.
- 309 VENICE-CULVER (\$35-60, s\$10)—Frances Kitagawa, 1110 Berkeley Dr, Marina del Rey, CA 90291.
- 310 DOWNTOWN L.A. (\$31-57)—Marilyn Nakata, % JAACL Regional Office, 244 S San Pedro St, #507, Los Angeles, CA 90012.
- 311 HOLLYWOOD (\$33-57)—Toshiko Ogita, 2017 Ames St, Los Angeles, CA 90027.
- 312 PAN ASIAN (\$31-57)—Nancy Yamauchi, 8362 E Sierra Bonita, S San Gabriel, CA 91770.
- 313 SAN GABRIEL VALLEY (\$33.25-58.50)—Fumi Kiyan, 1423 S Sunset, West Covina, CA 91790.
- 314 WWILSHIRE (\$41.50-77.50)—Alice Nishikawa, 234 S Oxford, Los Angeles, CA 90004.
- 315 PASADENA (\$33-58, y\$6, s\$13.50)—Akiko Abe, 1850N Arroyo Blvd, Pasadena CA 91103.
- 316 SOUTH BAY (\$35-60)—Ernest Tsujimoto, 2047 W 169th Pl, Torrance, CA 90504.
- 317 MARINA (\$30.75-56.50, y-Free, s\$10)—George Kodama, 13055-4 Mindanao Way, Marina del Rey, CA 90292.
- 318 CARSON (\$35.75-61.50, s\$10, y\$2.50)—Fumi Taka-hashi, % Carson JAACL, P.O. Box 5067, Carson, CA 90749.
- 319 SANTA BARBARA (\$37-58)—Reiko Uyesaka, 1236 E De la Guerra St, Santa Barbara, CA 93103.
- 320 COACHELLA VALLEY (\$40-75, incl \$5 contrib to Redress)—Toru Kitahara, 86-600 Ave 72, Thermal, CA 92274.
- 321 SANTA MARIA (\$31-57)—Sam iwamoto, 605 E Chapel St, Santa Maria, CA 93454.
- 322 VENTURA COUNTY (\$40-60)—Janet Kajihara, P.O. Box 6892, Oxnard, CA 93030.
- 323 RIVERSIDE (\$30.25-55.50, s\$10, y\$2.50)—Lily Taka, 568 Spruce St, Riverside, CA 92507.
- 324 SAN LUIS OBISPO (\$28.75-52.50)—Ben Dohi, 310 Fair Oaks Ave, Arroyo Grande, CA 93420.
- 325 IMPERIAL VALLEY (\$26-47)—Dennis Morita, 1225 Wensley, El Centro, CA 92243.
- 326 LATIN AMERICAN (\$35-60)—Rosa Miyahira, 1019 W Oban Dr, PO Box 65682, Los Angeles, CA 90065.
- 327 NORTH SAN DIEGO (\$30-55)—Hiro Honda, 1328 Magnolia Ave, Carlsbad, CA 92008.
- 328 LAS VEGAS (\$28-52.50; local \$10)—Lillian Morizoro, 2888 El Cajon, Las Vegas, NV 89109. (National & local dues separate.)
- 329 GREATER PASADENA AREA (\$34-59)—Bob Uchida, 852 S Los Bobiles, Pasadena, CA 91106.
- 330 Progressive Westside (\$34-59)—Toshiko Yoshida, 5156 Sunlight Pl, Los Angeles CA 90016.
- 333 PACIFICA (\$35-60)—Jim H Matsuoka, 509 Kingsford St, Monterey Park, CA 91754.
- 334 GREATER L.A. SINGLES (\$37-70, incl \$5 contrib to Redress Fd)—Tad Hirayama, 1490 Rolling Hill Dr, Monterey Park, CA 91754.
- 335 TORRANCE (\$32-59)—Sophie S Kutaka, 16632 Taylor Ct, Torrance, CA 90504.

## MOUNTAIN-PLAINS

- 601 OMAHA (\$25-45)—Sharon Ishii Jordan, 11037 Harney St, Omaha, NE 68154.
- 602 Ft Lupton (\$27-49)—Shigeo Hayashi, 953 Park Ave, Ft Lupton, CO 80621.
- 603 ARKANSAS VALLEY (\$28.75-52.50)—Harry Shiro-naka, 16916 Road G, Ordway, CO 81063.
- 604 New Mexico (\$27-49)—Randolph Shibata, P.O. Box 13533, Albuquerque, NM 87192.
- 605 Mile-Hi (\$32-55)—Dr Mahito Uba, 6200 E 5th Ave, Denver, CO 80220.
- 606 HOUSTON (\$30.75-52.50, s\$15)—Mrs Theresa Nara-saki, 14830 Broadgreen Dr, Houston, TX 77079.

## MIDWEST

- 701 CHICAGO (\$40-70)—John Tani, 4851 N Ashland, Chicago, IL 60640.
- 702 CLEVELAND (\$35-55, y\$6)—Peggy Tanji, 1786 W 52, Cleveland, OH 44102.
- 703 DETROIT (\$35-63, y\$9, s\$17, z\$29)—Dr Gerald R Shimoura, 24753 Mulberry, Southfield, MI 48034.
- 704 TWIN CITIES (\$30-50)—Dr Gladys Stone, 26 W 10th, #508, St Paul, MN 55102.
- 705 CINCINNATI (\$31-55.50, s\$15)—Jacqueline Vidourek, 3091 Riddle View Lane, #3, Cincinnati, OH 45220.
- 706 ST LOUIS (\$30-55)—Kimiko Durham, 6950 Kingsbury, St Louis, MO 63130.
- 707 MILWAUKEE (\$25-45, x\$19, z\$20)—Ronald J Kiefer, 3009 W Renee Ct, Mequon, WI 53092.
- 708 DAYTON (\$30-50, z\$1.50, s\$10)—Annette Sakada, 196 W Stroop Rd, Kettering, OH 45429.
- 709 HOOSIER (\$28-49)—Clara Kawamura, 940 Belmar Ave, Indianapolis, IN 46219.

## EASTERN

- 801 WASHINGTON, DC (\$30-52.50; s\$10, y\$2.50)—Bar-bara Nekoba, 2217 William & Mary Dr, Alexandria, VA 22308.
- 802 NEW YORK (\$30-55)—Hisayo Asai, 501 W 123 St, #5-G, New York, NY 10027.
- 803 SEABROOK (\$35-52, z\$15)—Misono I Miller, 203 Howard St, Millville, NJ 08332.
- 804 PHILADELPHIA (\$30-50)—Fumiko Gonzalez, 64 Elder-berly In, Willingboro, NJ 08046.
- 805 NEW ENGLAND (\$35-60, s\$12)—Margie Yamamoto Hopkins, 8 Cedar Rd, Lincoln, MA 01773.

## NATIONAL ASSOCIATES

- 901 NATIONAL (\$28.75)—Emily Ishida, JAACL HQ, 1765 Sutter St., San Francisco, CA 94115

Youth members may subscribe to the Pacific Citizen at \$10 a year. The PC subscription for all other JAACL memberships is for one year on a one-per-household basis. A second PC based on couple membership is \$10 a year. JAACL Chapters may also order gift subscriptions at \$10 per year.

# 'And Justice For All' gets strong response

SAN FRANCISCO—The JAACL's offering of autographed copies of John Tateishi's book, *And Justice For All*, has received strong response during the initial month of promotion. The book, which is being released by Random House later this month, is a collection of oral interviews about individual experiences of Japanese Americans in the WW2 concentration camps. A review in New York Nichibei said that "it recreates the feeling of attendance at any of the Commission hearings," referring to the 1981 series of community hearings held by the Commission on Wartime Relocation and Internment of Civil-ians. The same review noted that the book "moves beyond familiar statistics and aggregate experience to capture the highs and lows of thirty individual lives in prose that is frequently poignant and often searing."

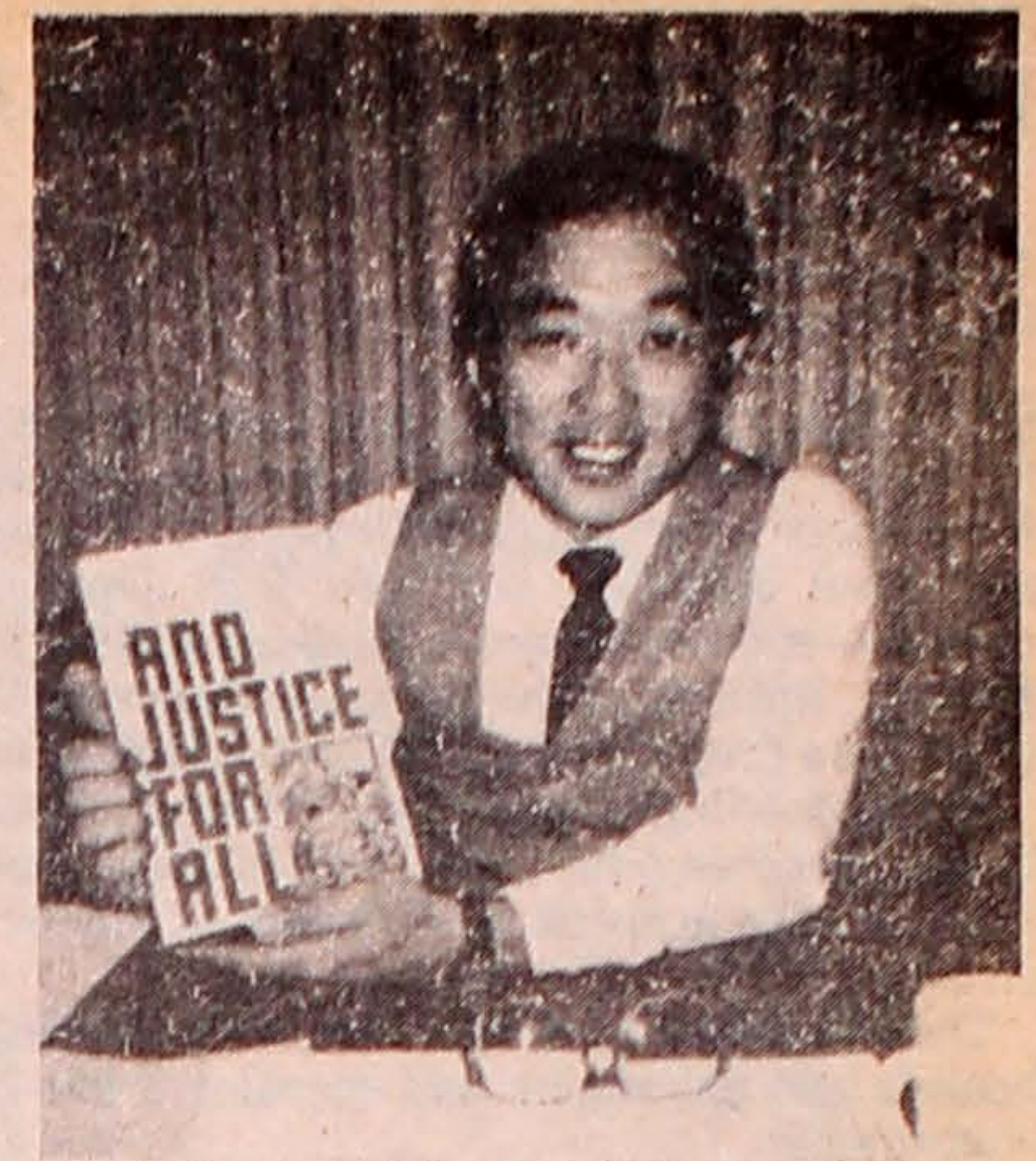

John Tateishi

JAACL national headquarters has arranged to receive a special edition of the book prepared especially for the organization. Auto-graphed copies are sent to contributors who donate \$25 or more to the organization's re-dress program efforts. More than 400 reser-vations for autographed copies have already been received.

The publisher has purchased large adver-tisements for the Los Angeles Times, New York Times and the Washington Post in early June. Random House is also sponsoring a book tour for Tateishi in June that will place

him on television programs in Los Angeles, San Francisco, Seattle, Chicago and New York.

In addition to the direct offering from JAACL national headquarters in San Francisco, some JAACL chapters are acquiring the book in case lots from the national organization and are conducting their own redress-related fundraising.

The autographed special edition of *And Justice For All* is available only from JAACL National Headquarters, 1765 Sutter Street, San Francisco, CA 94115, while supply is in stock. #

## Chapter Pulse

### Carson

CARSON, Calif.—Chapter members are urged to participate in the annual cultural fair in the Carson Mall, June 8-10. Carson JAACL is reputed to put on the best booth of the fair each year.

### Seattle

SEATTLE—The Hon. Takaaki Hattori, former chief justice of the Japanese Supreme Court, discussed the structure of that coun-try's legal system and compared it with the U.S. system May 15 in a program sponsored by Seattle JAACL, Japan-America Society and Asian Law Assn. The event was held at Ka-wabe House.

### Tri-Valley

SANTA ROSA, Calif.—Northern California-Western Nevada-Pacific District Council pre-sented Tri-Valley JAACL its 1983 Chapter of the Year award May 6, announced chapter presi-dent John Ichiiuji.

The award of \$100 was for activities that included a redress information seminar with speaker Mike Hamachi, and two scholarship awards to graduating seniors.

Henry Kitajima was chapter president for the year recognized. Tri-Valley JAACL, with membership under 300, covers the communi-ties of Danville, Dublin, Livermore, Pleasan-ton and San Ramon.

### Seabrook

CENTERTON, N.J.—A dinner commemora-ting the 40th anniversary of the arrival of Japa-nese Americans in Southern New Jersey will be held Saturday, June 16, at Centerton Golf Club. Featured speakers are James M. Seabrook Sr. and Judge William Marutani.

Also on the agenda are the installation of new officers, recognition of graduates, honor-ing of past leaders, and presentation of awards, followed by entertainment and dan-cing.

### Sacramento

SACRAMENTO, Calif.—The annual Japa-nese community picnic will be held at Elk Grove Park Sunday, June 3, at 11 a.m. Volun-teers may call Peter Ouchida, 427-1448, or Percy Masaki, 441-2188. The day features races for the kids, games for the family, free soda pop, and many prizes.

### Monterey Peninsula

MONTEREY, Calif.—A variety show Sept. 15 will feature talented individuals and groups and raise money for the national JAACL re-dress campaign. Those with obvious or hid-den talents should not hesitate to contact a committee member, said chapter president Robert Ouye.

The redress committee includes Jack Ni-shida, Otis Kadani, Hoshito Miyamoto, George Uyeda, Royal Manaka, John Gota, Frank Tanaka and Richard West.



## JAPANESE AMERICAN CITIZENS LEAGUE

NATIONAL HEADQUARTERS: 1765 Sutter Street • San Francisco, California 94115 • (415) 921-5225  
REGIONAL OFFICES: Washington, D.C. • Chicago • San Francisco • Los Angeles • Seattle • Fresno

### DON'T DELAY — JOIN THE JAACL NOW!

Take advantage of our first year introductory membership thru National JAACL Headquarters

- INDIVIDUAL MEMBERSHIP (\$30)
- FAMILY/COUPLES (\$50)
- or you may want to join —
- 1,000 CLUB (\$55)
- CENTURY CLUB (\$100)
- STUDENT (\$10)

NAME: \_\_\_\_\_

ADDRESS: \_\_\_\_\_

CHAPTER/AREA PREFERENCE: \_\_\_\_\_

Please make checks payable to: NATIONAL JAACL

Mail to: NATIONAL JAACL HEADQUARTERS  
MEMBERSHIP DEPARTMENT  
1765 Sutter Street  
San Francisco, CA 94115

Thank you for your support! You will be receiving the PACIFIC CITIZEN, our weekly newspaper, shortly.

May 2, 1984

Membership fees are coded as follows: first pair of dues—Single and Couples, (s)—Student, (y)—Youth (PC not included), (z)—Senior Citizen or Retiree, (tc)—Thousand Club members \$55 and up, (x)—Spouse of TC members (PC not included). Membership includes PC subscription on a one-per-household basis. PC subscription and JAACL membership expirations shall be the same date, effective with new memberships in FY1984.



## Nikkei audience hears Aihara give advice about macrobiotic diet

by Joe Oyama  
(Special to the Pacific Citizen)

OAKLAND, Calif.—Speaking in Japanese in a quiet but very forthright manner, Herman Aihara of the George Ohsawa Macrobiotic Foundation of Oroville, Calif., addressed Issei and Nisei attending the East Bay Japanese for Action (EBJA)—sponsored senior citizen nutrition lunch program Monday, April 23, at the Berkeley Methodist United Church. (EBJA is a predominantly Sansei community organization.)

We felt privileged to hear one of the top exponents of macrobiotics, Herman Aihara who, with his wife, drove three hours from Oroville to speak at the behest of Phyllis Ogata, EBJA director.

The foundation promotes Ohsawa's theories on nutrition, healing and philosophy and operates a live-in macrobiotic study center.

Aihara cautioned that in America, we tend to eat too much meat. Meat contains a lot of oil, so we need to drink more water to wash the oil out of the lining of the arteries. "Drinking too much water is not encouraged," he continued, "because it washes out the nutrients in the food."

"Americans eat salad first because the vinegar in salad washes out the oil in meat. Oil clings to the arteries around the heart and tends to slow down the passage of the blood so the

heart has to work harder. That is the cause of high blood pressure."

Aihara also said that we do not walk very much nowadays. We ride in a car if only for a few blocks, so we do not sweat. Walking expels the oil from our body in sweat.

"Cancer of the colon," Aihara continued, "is induced by a lack of fiber in our diet." Recommending the eating of natural brown rice, he said, "There is a vast difference in the quality of white and natural brown rice. The latter is rich in vitamins and fiber. We need to have a complete elimination of waste in our body. A blockage can induce cancer."

He recommended one good elimination a day and at least three urinations.

About supplementary vitamins, he said, "If you have a well-rounded, balanced diet, there is no need for supplementary pills." He intimated that supplementary pills can be harmful.

Aihara said, "Criticism is levelled at macrobiotic cooking in that too much salt (such as in *miso* and *shoyu*) are used. In macrobiotic cooking, salt is used because meat is not used."

Replying to criticism that vegetables are always cooked in macrobiotic cooking, he replied, "Cooking itself is 'vitamin' so losing a little vitamin in the cooking of the vegetables does not matter."

(This sounded a bit metaphysical. Could someone out there please explain?)

### Bookshelf

## Yoneda's 60 years—'Ganbatte: Keep Up the Good Fight!'

GANBATTE: SIXTY-YEAR STRUGGLE OF A KIBEI WORKER  
By Karl G. Yoneda (UCLA Asian American Studies Center, 1983  
244 pages, \$8.95)

Karl Yoneda is a consummate labor organizer, Communist, historian, and Japanese American—not necessarily in that order of importance. While most activists burn out after a few years, Yoneda has been fighting for economic and social justice for over 60 years, and he is still going strong.

"Ganbatte" is an imperative in Japanese meaning "keep up the good fight!" In the American context, it should be said with a clenched fist. It is an appropriate title for this autobiography by a man who has resolutely battled against racism, fascism, and economic exploitation.

Yoneda's life is an epitome of Japanese American history; and since he was an active participant in the making of that history, his story provides valuable insights into the personalities and forces which shaped the Nikkei experience. Fortunately for us, Yoneda is a meticulous collector of records, so he can pinpoint names, dates, and places.

Born in 1906 in Glendale, Calif., Yoneda was one of the first native-born Japanese Americans in the continental United States. He was taken to Japan for schooling as a child, and he subsequently returned to America as a young man (which makes him a Kibei-Nisei).

#### Participated in Student Strikes

Yoneda began his activist career at age 15 in Japan by participating in a high school students' strike. But he soon got bored with school and ran away to Peking, China, to work for a blind Russian anarchist writer. Back in Japan at age 16, he joined the labor movement, took part in numerous workers' strikes, and honed his organizing skills.

When he received a draft notice from the Imperial Japanese Army, he promptly decided to change the locale of his struggle and escape to his native America.

Ironically, upon his return to the United States in 1926, he was imprisoned at the Angel Island Immigration Detention Center for two long months—despite the fact that he was a native-born citizen and had a birth certificate to prove it. Angel Island was his first run-in with institutionalized American racism.

After his release, he gravitated to the world of Issei laborers and day-workers. There were relatively few Nisei adults at that time. Since Japanese was his primary language, he mingled effortlessly with the Issei working class.

Organized labor, then dominated by the American Federation of Labor (AFL), had a policy of exclusion against all non-white workers. In fact, the AFL actively sought to destroy the Asian working class as unwanted competitors. About the only organization to pay heed to the problems of the Nikkei workers was the Communist Party of the United States (CPUSA), which was organized in 1919 with Issei Sen Katayama as one of the leading founders.

#### Early Labor Movements

In April 1927, Yoneda joined the Los Angeles Japanese Worker's Association, an Issei Communist group, and a month later, the main CPUSA. Party meetings accorded rare fellowship in the 1920s: they were almost the sole group around to advocate racial and gender equality. Yoneda pays tribute to the impressive number of Issei women who were active in the early labor movements.

With the onslaught of depression and hard-times for all working people, Yoneda intensified his organizing activities among the agricultural and cannery workers and, in the process, became involved in the great issues of the period: Sacco and Vanzetti, Mooney and Billings, the Scottsboro Nine, the

San Francisco General Strike and unemployment insurance, just to name a few.

In 1931, while leading a demonstration for unemployment insurance, Yoneda was clubbed in the head by police and jailed. Bloody and near-death, Yoneda was bailed out by Elaine Black, a New York-born daughter of Russian Jewish revolutionaries.

That bailout began a loving relationship that has lasted for over 50 years. Unable to marry because of the racist "miscegenation" law in California, they simply started to live together—and they celebrate their "wedding anniversaries" on that date. (They were legally wed several years later in Seattle.)

#### Pro-American Stance

World War II brought concentration camps for all Japanese Americans on the West Coast. In addition, a special kind of agony descended on Yoneda: the CPUSA violated its own non-discrimination principle and suspended all members of Japanese ancestry and their spouses (but not those of German or Italian ancestry)—supposedly for the sake of "national unity."

It was a dumbfounding edict, but Yoneda did not complain. A protest might have disrupted the war effort, so he "proved" his loyalty by burying his outrage and doing everything possible to assure victory over the Axis Powers. Does that logic sound familiar? It was the same logic used by the Japanese American Citizens League in urging cooperation with the mass internment orders.

Fueled by a flag-waving patriotism, Yoneda formed a curious—and still controversial—alliance with the JACL. The JACL was an elitist, pro-capitalist organization: the very antithesis of the CPUSA. Yet, Yoneda joined forces with people like Joe Grant Masaoka, Tokio Slocum, Togo Tanaka, and Fred Tayama to form the "pro-American" faction at Manzanar.

Yoneda entered the Military Intelligence Service at the earliest opportunity in the late November 1942. He left Manzanar just before the turmoil of December 5-7, which left two inmates dead, and 67 "pro-American" inmates (including Yoneda's wife and young son) being removed to another camp in Death Valley.

Fulfilling his anti-fascist mission, Yoneda served with the Allied Armies in the India-Burma-China Theater, where he used his Japanese language skills to persuade enemy soldiers to surrender.

After the war, he was reinstated as a CPUSA member and resumed his struggle for civil and human rights. Whether working as a longshoreman or chicken farmer, whether lecturing on college campuses or writing a history of the labor movement, he was and is an infatigable campaigner.

One of his accomplishments was to get the CPUSA to admit "serious errors" in suspending its Nikkei members and in not speaking out against the mass incarceration.

In sum, *Ganbatte* is an absorbing story: it is an adventure into Japanese American history. Yoneda tells a side of the Nikkei experience which is rarely mentioned by the more conservative writers, and by doing so, he broadens our scope of understanding. Every chapter contains tantalizing bits of information which could inspire research for whole new books.

It is a measure of Yoneda's vision and perseverance that most of the social reforms for which he fought—which seemed so radical at the time—are now commonplace and accepted norms.

—By Raymond Okamura

This writer, a novice who has been cooking macrobiotically for about two full years (cheating sometimes to go to McDonalds) does know that in macrobiotic cooking the preparation of vegetables varies with the season and that the freshest local produce is used.

In spring for instance, wild vegetables are incorporated into the dishes. Aihara's wife, Cornelia, wrote, "In Japan, we say in spring it is good to enjoy the bitter taste. Summer the sour taste, autumn hot, winter salty." (From *The Dō of Cooking*). For spring, she recommends "dandelions, mustard, aster, chickweed, and mugwort."

(I may sound like a born-again Christian, but this past year neither my wife nor I have caught a cold and we feel much more energetic.)

The Aiharas enjoyed EBJA's luncheon which consisted of a mixture of white rice and natural brown rice, *hijiki* (seaweed) with carrots and *abura-age* (fried tofu), broccoli, smelt tempura (the fish was donated by Isao Kinoshita, president of Kinoshita Construction Co.) and a dessert of fresh strawberries topped with a mixture of whipped cream and sour cream.

About strawberries, Aihara said, "Strawberries are not good for a person with cancer as it tends to expand its growth. A healthy person should eat strawberries sparingly or, for that matter, any fruits." This after my wife offered me a second portion of strawberries.

After Aihara talked about cutting down on the use of sugar, a 90-year-old Issei woman in the front row said, "I've been putting honey on my toast every morning because I heard that honey is good for you. What can I eat?"

Aihara cautioned, "Honey is meant to be food for the bees and we are stealing their food. You can be punished for it."

Aihara suggested the following: Natural brown rice, *miso shiru*, *soba*, and whole grain foods, food high in carbohydrates, not too much protein, vegetables.

During the question period, one Nisei said, "In Chinese food, a lot of oil is used. Does this mean Chinese food is not too good?" Aihara confirmed that a lot of oil is used in Chinese restaurant food and that it could be harmful. He recommended limiting the use of oil to one teaspoon a day. In the case of vinegar, he recommended the use of lemon juice or *ume-su* instead.

(This writer has read in the Oakland Tribune that the incidence of cancer among Chinese Americans is higher than among Japanese Americans, both in Oakland and Hawaii.)

In concluding, Aihara cited the case of a woman who had a very bad case of rheumatism who came to the Macrobiotic Center in Oroville and was cured of her rheumatism in three months. "She is now up and around," he said.

His wife, Cornelia, has written an excellent and beautifully illustrated book. *The Dō of Macrobiotic Cooking* (GOMF Press, 902 14th St., Oroville, CA 95965), a compendium for all seasons.

**VIDEO ACTION**  
PRESENTS

*Ganbatte*  
**THRILLERS**

FIRST TIME ON VIDEOCASSETTE

**\$59.95**  
EACH  
The Hottest Deal!



**For your Japanese Video collection**

- Watch Out, Crimson Bat!** Mekurano Oichi Midaregasa (dubbed)
- Professional Killers I** Hissatsu Shikakenin (subtitle)
- Sword Of Fury I** Miyamoto Musashi I (subtitle)

---

**Please Send Me:**  VHS  BETA

The above checked titles  More information

**Enclosed is:**  Money Order  Check (For faster service, write driver's license # and birthday on check.)

MC/VISA # \_\_\_\_\_

Expiration date \_\_\_\_\_

Name \_\_\_\_\_

Address \_\_\_\_\_

City \_\_\_\_\_ State \_\_\_\_\_ Zip \_\_\_\_\_

Add \$3 each for shipping and handling and 6% CA or 6 1/2% L.A. County resident sales tax.

**VIDEO ACTION 708 W. 1st St., Los Angeles, CA 90012  
(213) 617-3545**



## A VISIT TO SAO PAULO ...

## Unique Adventures in Brazil

by Misao K. Sakamoto  
1983 PANA Convention Participant

In July 1983, after the end of the Pan American Nikkei Conference in Peru, my husband, Calvin, and I extended our Unique Adventures to Brazil. Now, together with a few other United States delegates we departed for Brazil via Varig Airlines. São Paulo was our destination. I wanted to observe the Japanese community there. Also, I had relatives in the city whom I was meeting for the first time.

The plane services and food were good, but I began to feel uncomfortable with the pressure and pain in my ears. A young child crying, "Mimi ga itai, mimi ga itai—my ears hurt, my ears hurt," was my introduction to Brazil. Upon disembarking I noticed the blond, blue-eyed child, about three years old, still sobbing and holding his mother's hand while cupping his left ear with the other hand. How I empathized with him!

Our group of ten was housed in the elegant and luxurious Maksoud Plaza Hotel. We took the organized city tour on our first day there. I immediately noticed the absence of Toyotas, Datsuns and Hondas. I saw only Volkswagens and Mercedes. The tour guide explained that Brazil does not import Japanese manufactured cars and that Volkswagen is the largest auto industry in the country.

Brazil is almost as large as the United States and is the only Portuguese-speaking country in the Western Hemisphere. Indians are the indigenous people. The Portuguese brought in Black slaves from Africa. After Brazil became independent in 1822, immigrants from Italy, Spain and Germany arrived.

## Arrival of Issei

Eighty-six years later, in 1908, the first group of Japanese immigrants arrived, aboard Kasato Maru, which entered the port of Santos. These 779 contract immigrants and 51 "free immigrants" marked the beginning of Japanese immigration to Brazil. The contract laborers signed their contracts in Japan. It stipulated that they would work in the coffee (fazenda) plantations for a minimum of six months. The "free immigrants" (*jiyuu imin*), however, were laborers who came over on their own and many of them went to work on these plantations but without contracts. Later many signed new contracts and were sent to the banana plantations owned by Italians.

These immigrants were quickly disillusioned due to their intolerable living conditions and their very low wages, the equivalent of U.S. 50¢ per day. After fulfilling their contracts many sought livelihoods elsewhere in the country. Others moved to the urban areas, where there was less threat of malaria and yellow fever, and established their own business.

Today about 1,000,000 Japanese live in the State of São Paulo; about 60% of this group are in the City of São Paulo. I became aware of the Japanese influence as soon as we started to travel along the Liberdade, the main street of Japantown. This street was decorated with many bright orange *torii*. The horizontal crosspiece of the *torii*, decorated with Japanese lanterns, embraced both sides of the street. It was beautiful and colorful. In the evening the soft glow emanating from the



Rua Galvão Bueno—the main street in São Paulo's Japantown (Bairro da Liberdade)

lanterns enhanced the serenity of the business district.

It was cold and drizzling when our group toured the Liberdade. We walked into a small, family-operated restaurant and enjoyed a bowl of hot *udon* noodles. The atmosphere was typically Japanese with its simple *shibui* decor. We spoke Japanese to the waitress.

Another evening we dined in a Japanese restaurant decorated with *shojis* and lanterns. We became acquainted with our host, Yoshikawa-san, through one of the delegates. Here we sat on the floor and drank hot *sake* and enjoyed a variety of Japanese food. Across the inner court, with the flowing stream and rock garden, I could see other groups sitting on the floor and enjoying their evening. The atmosphere was very festive.

## Shopping in Japantown

The next day some of our group departed for their respective destinations. Calvin and I and another friend had arranged to spend more time in São Paulo.

We walked in and out of many shops in the Liberdade at our leisure. We saw familiar Japanese food: *tsukemono* (pickled vegetables), *kobu* seaweed, dried fish, *miso*, *shoyu*, rice and noodles. None of these foods were imported from Japan. All the canned goods and dried foods were produced in Brazil and bore the local brands. I was informed that *nori* seaweed to make *sushi* is not as good a quality as that imported from Japan and available in the United States.

I saw many varieties of *obento* box lunches containing *sekihan* (red bean rice), *tsukemono*, *sushi*, *tempura*, *omanju* (tea cakes) and others. I was especially surprised to see the *Hotokesama no okashi* on display. I had not seen these decorated candies since my childhood in Hawaii. There they had been served only at funerals and memorial services.

The many *Miyage Shoten* signs fascinated me. We explored these gift shops in every block. The choice of merchandise was greatly limited as none was imported from Japan. The famous, framed, blue Brazilian butterfly wings were available everywhere. I was surprised to see cow hides thrown on top of the counter, in some gift shops, as part of their merchandise.

The music, book and magazine shops were small with limited selections. There were more Japanese magazines on display than those printed either in Portuguese or English. I walked into one such store and was startled and shocked to hear the "Gunkan March" coming over the speaker. I had not heard this Japanese militaristic music since World War II. I thought they were behind times! Another store specialized in *Obutsudan*—Buddhist altars, some of which were enormous and elaborately designed.

## Poverty and Social Unrest

When we had arrived in São Paulo the official exchange rate was 560 *cruzeiros* to the dollar; blackmarket rate was 840 *cruzeiros* to the dollar. Everyone changed money openly in the blackmarket. Money exchanged hands in our hotel rooms too. I wondered what was in the attache cases of many well-dressed guests as they walked into the hotel. I pretended to be too naive to participate in such transactions; Calvin did the "dirty work." Indeed, the blackmarket was so open that the government issued official figures tracking it.

I was touched by the social unrest, unemployment and poverty. A big labor strike was scheduled for July 21 while our group was in São Paulo. We were most anxious as we thought the strike would affect the plane schedule for our next destination. My relatives telephoned and re-scheduled our family visit. They did not wish to have Calvin and me exposed to unnecessary danger.

Rumors spread that the strikers would be hostile and would

throw rocks at pedestrians and people riding in cars. Many offices would be closed to protect their non-striking employees. I awoke early that morning and anxiously drew the curtains. I was relieved to see cars and buses moving. I learned that the demonstrators were confined to the industrial areas. Later, riding through the city, I saw groups of people carrying placards stating, "We are unemployed and would appreciate contributions."

The *favela* (slum) areas were just outside the city. People lived in shacks made of tin, cardboard and other available scrap materials. Only the laundered clothes, neatly hung between the shacks, alleviated the depressive sight. I felt sad as I gazed at the slum area overshadowed by the many high rises of this large industrial city. People from the economically depressed countryside and the hills were continually migrating to São Paulo in search of employment. But there were no jobs. There was no organized public assistance program and community charity was not readily available. Street crimes were rampant and we were constantly warned about this. I felt uncomfortable and helpless as I saw human life at its lowest ebb.

## The Selling of Jewelry and Fuel Alcohol

The entire banking world is anxiously watching the economy of Brazil as it goes deeper and deeper into international debt. So it seemed incongruous to me that the country also boasted of having the largest deposit of precious stones in the world. Brazil is considered the true treasure chest of gems.

At times I felt as though I was a captive of H. Stern and Amsterdam Saur, the two leading jewelers in Brazil. Having imbibed much *isco sour* in Peru, I thought Amsterdam Saur, pronounced "sour," was special Brazilian drink when I first heard that name! These stores were visible wherever I went. Sales persons passed out brochures and enticed people to go into the store.

Even the organized tour became a part of the "jewelry game." The bus would end its tour at the jewelry store and eager sales people would come forward to sell and bargain with the potential customers. The shops glittered with Brazilian gems such as emerald, topaz, amethyst, aquamarine, and rubellite. I could have spent all day going from one jewelry store to another, bedazzled by the jewels' esthetic value and investment value. There were also Japanese-owned jewelry stores and they too were willing to give "outstanding bargains" to a prospective customer.

I was impressed by the way Brazil has attempted to resolve some of her economic and pollution problems by using her resources. One of the most important is sugar cane. Its syrup can be crystallized into sugar or fermented into alcohol. Most of the cars use sugar cane alcohol. Gasoline is available but its use is limited and controlled.

The National Alcohol Program, organized by the government in 1977, is one of the largest and best alternative energy programs in the world. Within a short time, Brazil has become the world's largest consumer of alcohol as fuel. Specially built cars use this fuel which has an advantage over gasoline. The fuel stations selling alcohol are opened on weekends, while those selling gasoline are required to close. Most important, the cost of alcohol is less than that of gasoline.

The State of São Paulo and the city of São Paulo form a unique social, economic and cultural complex in South America. I was fascinated by the beautiful parks and museums, the tuition-free university with its spacious campus, and the modern buildings designed by Oscar Niemeyer, the famous architect of Brasilia, the new capital.

This expanding city is the home of many Japanese who now consider Brazil their permanent home.

## BY THE BOARD: Miki Himeno



## Government for the People?

MONTEREY PARK, Calif.—I watched as two helicopters headed back toward the tower, fading into specks of flashing lights. Long after they became only pinpoints I could hear the buzzing in my ears, buzzing that would not go away. The sound began to crescendo again and I looked out to see two red and two green lights heading this way again. Once past, they circled back, this time droning directly over one corner of our home. I heard the susurrant splatter, like rain or sand, on leaves and ground, and winced.

There is something frightening about the spraying of malathion (a fruit-fly pesticide) that even though it could be proved harmless, the droning sound reverberating across the hills, the helpless captive feeling, will remain imprinted in memory. In Newport Beach I heard helicopters flying overhead and wondered if I shouldn't run inside.

President Reagan's visit to China brought back many memories, mostly pleasant, about that country. But I remember how, when we visited an open market in Shanghai that even though fresh vegetables and raw foods were out in the open, there were absolutely no flies. It was uncanny...

And the question rises again, how much of what is deemed "good" may a government impose on its people? Where is the fine line that will set America apart from totalitarian nations? Does Big Brother know best?



## Persons of Consequence

by Nancy Wey  
Special to the Pacific Citizen

SAN JOSE, Calif.—In 1870 J.J. Gall and his wife pulled off a great deception. They managed to convince the census-taker, as they had convinced their fellow townspeople, that Mrs. Gall was white and that their children were white (not 1/2 white).

J.J. Gall was a Frenchman who ran a boarding house in Eureka, Calif., with the aid of a Chinese servant named Sing Mung. It was a respectable boarding house, which at that time housed and fed 16 white men (mostly American-born, but including several Englishmen and a wealthy Bavarian). Mr. Gall was a man of means who owned his boarding house and had personal property besides. Most of Mrs. Gall's time was spent taking care of their three children, Charley (age 6) who attended school, Louisa (age 3) and Henry (age 1).

The census-taker was usually very careful. He painstakingly noted each household in which a white husband was married to an Indian woman, and make sure to designate the children as 1/2 Indian (not 1/2 white). Despite the many racial intermarriages, Humboldt County was known for its racial intolerance, especially its anti-Chinese sentiments.

During the 1870s the anti-Chinese movement picked up momentum in Humboldt County. Pressure was put on employers not to hire Chinese, and even to fire their Chinese help. People were warned not to trade with businesses that hired Chinese. There was talk of setting fire to the property of those who refused to fire Chinese employees. By 1880 advertisements by restaurants, hotels, and other establishments in local newspapers proclaimed, "No Chinese Help Employed."

It was then that Mrs. Gall's secret was discovered—she was Japanese. On the census records for 1880, the W under "race" for Mrs. Gall and her children was crossed out and replaced by a J. Mr. Gall no longer had his boarding house or his Chinese servant. He was listed simply as a restaurant-keeper.

### Another 'Evacuation'

Anti-Chinese hostility in Humboldt County reached a fever pitch in 1885. It only needed a spark to trigger an explosion of violence. That spark came on Friday, February 6, 1885, at 6:05 p.m., when a white bystander to a dispute between two Chinese was accidentally shot and killed by a stray bullet. The white community leaders mobilized immediately. They decided not to waste their time trying to find the guilty person, for this incident provided the pretext they had been waiting for to move all the Chinese out of the county.

Chinese Americans were given an ultimatum. They had 48 hours to pack up all their possessions and board two boats bound for San Francisco. In case any wished to defy this order, a wooden gallows was erected close to the Chinese American community as a reminder of the consequences.

After all the members of the Eureka Chinese American community were hastily disembarked onto the wharves of San Francisco without any prior notification to San Francisco authorities or arrangements for food or

lodging, the white community leaders of Humboldt County began searching out all other Chinese Americans within the county for shipment to San Francisco. When this was accomplished, only one Chinese American remained. This was Charlie Moon, a ranch hand for Tom Bair. Moon had married an Indian woman and raised a large family. He lived on an isolated ranch and his employer argued that he could not get along without him, so Charlie Moon was allowed to stay. Whatever happened to J.J. Gall, his wife and children is not known.

### Early Issei

Also unknown is how Mrs. Gall happened to come to the United States. She was born in Japan around 1830. She did not come with either of the large groups of Japanese immigrants in 1867 or 1869, because her son Charley was in California in either 1863 or 1864. Neither J.J. Gall nor his wife was in Eureka in 1860. Prior to 1867, the U.S. Census records list only one Japanese immigrant to the United States, in 1861; but this may not be accurate. The earliest Japanese immigrants to the United States were sometimes listed as "white" or "Chinese."

There were four Japanese immigrants in San Francisco in 1870, all of whom worked as domestic servants. The two women, Omeyosen and Ofuchison, ages 19 and 15, were listed as Chinese, even though they had been born in Japan. The two men, Geneki and Kehari, ages 20 and 22, also born in Japan, were listed as Japanese. Kehari, by the way, appears to have been doing well, for he is shown to have been the owner of a fair amount of personal property.

In the course of researching Chinese American history, I have come across other Japanese American pioneers, like the first Japanese American in Texas known by name, a farmer called Tsukahara, who settled in Dallas County around 1885. The lumber industry in Mendocino, Calif., hired a number of workers from Japan. The earliest of these, Kai Hally, Charlie Asame, O. Mizuno, and T. Yoshida, came to the United States in 1893. Tom Wakayama and Ra Makamu joined them a year later, and by 1900 there were 21 Japanese men there in all.

In the 1890s there was a fur trapper named Sakurai in Montana. Little is known of him personally, except that he died in Montana of influenza in 1908. His cabin still remains on national forest land there.

The traditional attitude of historical societies and historians of United States history is that people like Mrs. Gall, Mr. Sakurai, Mr. Tsukahara, and others were "persons of no consequence"; they did not become politicians, industrial leaders or intellectuals, and thus had no impact on American society. Yet they were just as truly pioneers as the Pilgrims who landed at Plymouth Rock, the colonists at Roanoke, Virginia, or the early Dutch in New Amsterdam. They showed courage and resourcefulness within their limited opportunities. For Japanese Americans and for all of us who treasure the ideal of a truly multi-cultural society, they were indeed persons of consequence.

## Fine Books from Japan



By special arrangement with Kodansha International/USA, the Pacific Citizen offers popular titles of books about Japan and Asia on a "direct shipment" basis. Some books are on display only at the PC Office.



### 1983-84 PC BEST-SELLERS

[\*\* Non-returnable]

- Sushi at Home.** by Kay Shimizu & 12 Culinary Experts. A treasury of sushi recipes especially adapted for the Western kitchen, using easy-to-find ingredients. (Shimizu, a San Jose Nisei, has been writing best selling cook books for many years.) 140pp, 7 1/2 x 10 1/2", 59 color pages, \$12.95.
- Origami for Christmas.** by Chiyo Araki. Over 1,000 drawings and pictures highlight easy-to-follow, step-by-step instructions for making Christmas decorations. 144pp, 18 color, 58 b&w plates, \$14.95.
- Japanese for Busy People.** by the Assn. for Japanese Language Teaching. Ideal first book for tourists and businessmen who want to learn Japanese quickly and expertly; based on two years of actual use in classrooms. 170pp, 50 charts, glossary, \$14.95. / Separately available: two 60-minute instructional cassettes \$45, although not necessary to make use of book.
- Collection of Stuffed Dolls from a Fancy World.** by Kyoko Yoneyama. Step-by-step instructions for making 15 story-book and fairy tale dolls; a popular addition to handicraft collections. 156pp, 63 color, \$9.95
- Fine Patchwork and Quilting.** by Ondori Staff. An art form born of rural wives who make quilts, pillows, placemats, runners, table covers—with how-to color drawings. 80pp, 35 color, \$5.95
- Elegant Cross-Stitch Embroidery.** by Ondori Staff. Sixty stunning patterns to beautify your home; gift items with a personal touch. 110pp, 40 color pages, \$9.50
- Embroidery and Cross-Stitch from Framing.** by Ondori Staff. Fifty patterns for creating beautiful wall hangings; surfire bazaar items. 100pp, 40-color, \$9.50.

## KODANSHA ENCYCLOPEDIA OF JAPAN

\$550.00 (until Sept. 30, 1984)  
Plus \$20 shipping/handling  
No Discount—Non-returnable

### BACKLIST: IN LANGUAGE

- A Dictionary of Japanese & English Idiomatic Equivalents.** Charles Cortwin et al. Over 10,000 of the most frequently expressions in thesaurus format with 222 categories. 302pp, 6x8" \$18.75.
- Japanese Kana Workbook** by P.G.O'Neill. Both hiragana and katakana can be mastered in as little as 10 hours. 128pp, 7 1/4 x 10 1/4", \$6.50pb.
- Kodansha English-Japanese Dictionary.** Shigeo Kawamoto, chief ed. Japanese expressions in Kanji and Kana. 90,000 entries, 1,557pp, 4 1/2 x 7", \$22.50.
- Kodansha Japanese-English Dictionary.** Shigeo Kawamoto, chief ed. 60,000 entries given in Japanese syllabary order using Kana. 1,250pp, 4 1/2 x 7", \$22.50.
- Modern Japanese: an Advanced Reader (2 Vol. Set).** Gen Itasaka, Seiichi Makino & Kikuo Yamashita. In 20 short extracts, comprehensive vocabulary and grammar explanations are given for each section. 328pp, 6 x 8 1/2", \$13.25 set.

### RECENTLY ANNOUNCED BUT POSTPONED

- Japanese and the Japanese.** by Takao Suzuki, trans. by Akira Miura. A brilliant exploration of language in its intimate relationship to life-style, psychology, and culture. Of primary importance to everyone with an interest in Japanese language/culture. 152pp, 4 1/2 x 7 1/2", \$——. (Spring '85 pub. date.)
- Opulence: The Kimonos and Robes of Ichiiku Kubota.** 128pp, 80 color, 24 b&w pages, 10 1/2 x 14 1/2", \$——. (Postponed, no date.)
- Macrobiotic Miracle: A Woman Cures Herself of Cancer.** by Virginia Brown with Susan Stayman. 240pp, 6 x 8 1/2", 10 photos, \$——. (Postponed, no date.)
- \*\* The Art of Central Asia: Stein Collection in the British Museum, Vol. 3 Textiles, Sculpture and Other Arts.** by Roderrick Whitfield. 340pp, 10 1/4 x 14 1/4", 200 color plates, 64 b&w plates, \$——. (Postponed, no date.)
- 10. Textbook of Modern Karate.** by Teruyuki Okazaki & Milorad V. Stricevic, M.D. 352pp, 8 1/2 x 12", \$——. (Postponed, no date.)

Save This List as other Titles will appear. / Prices are subject to change without notice.

• All orders must be accompanied by payment in full plus shipping and handling charges. Make checks payable to: PACIFIC CITIZEN, 244 S. San Pedro St., #506, Los Angeles, CA 90012

### CHARGES FOR SHIPPING AND HANDLING

| For books totaling up to: | Add    | For books totaling up to: | Add    |
|---------------------------|--------|---------------------------|--------|
| \$10.00                   | \$1.75 | 25.01 to \$50.00          | \$2.75 |
| 10.01 to \$25.00          | 2.25   | 50.01 to \$100.00         | 3.50   |
|                           |        | Over \$100                | 5.00   |

Name: \_\_\_\_\_

Address: \_\_\_\_\_

City: \_\_\_\_\_ State: \_\_\_\_\_ Zip: \_\_\_\_\_



## Eleven persons up for highest award

by Lily A. Okura, Committee Chair  
Japanese American(s) of the Biennium  
WASHINGTON, D.C.—I am happy to announce that five Gold Medallion recipients will be serving on the selection committee for the JA(s) of the Biennium awards. They are as follows:

- Mike M. Masaoka (1950)
- Daniel Inouye (1959-60)
- Norman Mineta (1967-68)
- Spark Matsunaga (1971-72)
- K. Patrick Okura (1977-78)

Eleven candidates have been nominated for the following categories:

- 4 Arts/Literature/Communications
- 3 Politics/Public Affairs/Law
- 2 Education/Humanities

1 Business/Industry/Technology  
1 All Other Fields  
The following chapters have submitted candidates:

- Hawaii
- San Francisco (2)
- Salt Lake
- Philadelphia
- Eden Township
- Downtown Los Angeles (2)
- Seattle
- Berkeley
- Golden Gate
- Sacramento

The committee's recommendations will be submitted to the national board on May 25 for ratification.



From the Youth Director: David Nakayama

Part Four of a Five-Part Series



## Chapter Scholarships

SAN FRANCISCO—The national JACL scholarship committee recently met in Los Angeles to select the 1984 scholarship recipients. While the national JACL offers thirty awards totaling more than \$52,000 in scholarships, hundreds of deserving students will not receive awards.

But, based on a survey completed by national headquarters, many local chapters and districts offer scholarship programs, meeting the needs of the local community. These chapter scholarships throughout the JACL total approximately \$25,000.

I would like to acknowledge and congratulate these chapters for contributing their time, effort and generous donations

to the scholars in their communities:

|               |               |                     |
|---------------|---------------|---------------------|
| Arizona       | Seabrook      | Watsonville         |
| Eden          | Berkeley      | Snake River         |
| New Mexico    | South Bay     | East Los Angeles    |
| San Diego     | New York      | Mile-High           |
| Solano County | Contra Costa  | Pocatello-Blackfoot |
| Fresno        | Fort Lupton   | San Gabriel         |
| Sequoia       | Reno          | Washington, D.C.    |
| Clovis        | San Francisco | San Fernando Valley |
| Florin        | Chicago       | Honolulu            |
| Olympia       |               |                     |

If your chapter was not included in this survey, or if you would like information on how to establish a local scholarship program, please drop me a line at national headquarters.

## Women's Concerns

### An Artist's Perspective

by Mary Ogawa

LOS ANGELES—The art field, though encompassing a broad spectrum of interests, is unique in that the talent is recognized almost always before the individual. Be it the performing or graphic arts, one's work must prove to be better than average. The matter of employment is (almost) always based on what an individual can produce and not on the color of his or her skin.

Therefore, artists have rarely had direct confrontations with prejudice in their fields. There is usually a warm understanding camaraderie among artists.

Through the years, this sort of background naturally begins to build confidence and maturity in an individual. However, not many in the art field necessarily desire leadership positions because their medium of expression is in the arts. But should they seek an opportunity to branch out to organizations such as JACL, this is a good base from which to start.

As far as the leadership role is concerned, most of us are talked into a position and get "on-the-job training." Those of us who have been officers in organizations a few years can look back to see that there has been some improvement in leadership roles.

It helps to fully understand the purpose of the organization to which you belong and what ultimate goal it strives to achieve. Paralleling this, it is also necessary that one enjoys exchanging ideas and communicating with people.

## MDC holds successful meeting

CINCINNATI, Ohio—The forested, green valley of the Ohio, which reminded early German settlers of the Rhine, seems hardly the kind of place to be named after a Roman soldier—Cincinnatus—until one notes the seven hills on which Cincinnati, Ohio, is built.

Delegates from the nine chapters of the Midwest JACL district assembled here for the spring meeting of 1984, with George Sakaguchi from St. Louis as Midwest JACL district governor. Charles LeCroix, president of the Cincinnati JACL, and a conscientious corps of dedicated volunteers, hosted the two-day meeting with efficiency and style.

Jo and Benny Okura hosted the Friday evening pre-meeting reception at their home, with elegant Japanese delicacies furnished by Cincinnati JACLers.

Almost 40 out-of-town delegates were joined by some 20 or more Cincinnati JACLers for discussions of district matters. Hank Tanaka of Cleveland led a well-organized workshop on redress, emphasizing:

1. Face-to-face contacts with members of Congress and with senators;
2. Public speaking and other presentations to groups and organizations;
3. Effective letter: writing to members of Congress and to senators (stressing, too, that supporters should be thanked);
4. Obtaining resolutions and endorsements from other groups and organizations.

Bill Yoshino, regional director of the MDC office in Chicago, presented written materials to assist supporters of redress. Within a short time, the Chicago JACL will have computer capability. Redress will benefit by buying into the system, and will be able to facilitate two-way communications between grass roots JACLers and national JACL redress headquarters. The system should be operational by July.

Some of the delegates to the MDC meeting were Ed Hara as a Sansei president, May Tanaka as a vice-governor of MDC, and Matt Abe as MDC civil rights chairman, from the Twin Cities JACL in Minnesota; Dr. Kaz Mayeda, president, and Jerry Shimoura, who reported on the Vincent Chin case of the Detroit JACL; April Goral, chapter president, May Pramenko, MDC youth representative, and Allen Hida of Milwaukee JACL; Sue Hannel, president, Michiko Shelby, and Ellen

Continued on Page 15

## Kudos for Retirement Video

by Mike Ego, Aging and Retirement Committee Chair

LOS ANGELES—In May 1982, the national aging and retirement committee concluded that the Nikkei community must be made aware of the issues pertinent to Nisei aging and retirement. After long discussion, the committee agreed that an educational tool was needed which would allow all Nikkei to react to since the concept of Nisei aging and retirement was an intergenerational one. The work of the 1982 planning committee has been actualized in 1984 with the completion of a video-cassette film which visually describes the current Nisei experience and perspectives relative to aging and retirement.

Emiko Omori, a well-accomplished cinematographer in the San Francisco area, has created a sensitive, emotional documentary about the life of Nisei approaching retirement and those in retirement. An uncut 30-minute version has been favorably received in Los Angeles, San Francisco, San Jose, Portland, Seattle and Chicago during its preview amongst Nikkei audiences. These audiences were asked to assist the committee with the development of discussion kits which will accompany the video in its distribution to local JACL chapters and community groups.

The video will make its premiere at the national convention in Honolulu. I encourage all of you attending the convention to attend the screening. The video is a historical accomplishment for all Asian Americans and represents the acknowledgment by JACL that all Nikkei are affected by the experiences that Nisei will face in their retirement years.

Henry Ushijima, who passed away while serving as the initial writer/producer for the video project, had a dream to see the Nisei portrayed as the ultimate example of human accomplishment within our society. I feel that Henry's dream has been realized. I hope all JACLers will get the opportunity to share his dream.

## W. Valley awards 3 scholarships

SAN JOSE, Calif.—West Valley JACL announced that it has awarded scholarships to Susan Kaku, Diane Tanabe, and Arnold Kondo for their outstanding scholastic achievements (GPA 3.7-3.9), their participation in school activities, and their good citizenship.

Susan Kaku was awarded the \$750 scholarship. She will be graduated from Cupertino High School and plans to enter Long Beach State Univ. with a major in physical therapy. Throughout her high school career, she has received awards as an outstanding swimmer, has been a member of and held offices in numerous organizations, including the Interact Club, legislative council, Spanish Honor Society, and Wesley United Methodist Church Youth group. She has studied Japanese dance (odori) under Madame Bando Mitsusa for 11 years. One of her high school teachers wrote that "compassion for others is one of her outstanding character traits."

The Harold H. Yanagita

Memorial Scholarship for \$500 was awarded to Diane Tanabe, who will be graduated from Lynbrook High School and will then attend UCLA to major in business administration. Tanabe has been president and vice president of the Junior Achievement organization and has received awards for her active participation. She is a member of the California Scholarship Federation and the National Honor Society. She has studied piano and dance for several years.

A \$500 scholarship was awarded to Arnold Kondo. For the past four years, he has been active in the Future Business Leaders of America and has been its vice president and historian. He has been a member of the California Scholarship Federation for four years. He has won awards as a member of the San Jose Nisei Junior Bowling League for 11 years. Kondo is in the upper 5% of his graduation class at Cupertino High School and he plans to study at U.C. Davis with an emphasis in medicine.

## PC Business-Professional Directory

Your business card copy here for 25 weeks at \$25 per three-lines. Each additional line \$6 per same period. • Larger (14 pt.) type counts as two lines. Logo extra.

|  |   |
|--|---|
| <p><b>Greater Los Angeles</b></p> <p><b>Asahi Travel</b><br/>Supersavers - Group Discounts - Apex Fares-Computerized-Bonded<br/>1111 W Olympic Blvd, LA 90015<br/>623-6125/29 • Call Joe or Gladys</p> <p><b>FLOWER VIEW GARDENS #2</b><br/>New Otani Hotel, 110 S Los Angeles<br/>Los Angeles 90012 Art Ito Jr.<br/>Citywide Delivery (213) 620-0808</p> <p><b>TATAMI &amp; FUTON</b><br/>(818) 243-2754<br/>SUSUKI FUTON MFG.</p> <p><b>Tama Travel Int'l</b><br/>One Wilshire Bldg., Ste 1012<br/>Los Angeles 90017/(213) 622-4333</p> <p><b>TOKYO TRAVEL SERVICE</b><br/>530 W. 6th St. #429<br/>Los Angeles 90014 680-3545</p> <p><b>YAMATO TRAVEL BUREAU</b><br/>321 E 2nd St. #505<br/>Los Angeles 90012 624-6021</p> <p><b>Orange County</b></p> <p><b>EXCEPTIONAL HOMES AND INVESTMENTS</b><br/>VICTOR A KATO<br/>Residential &amp; Investment Consultant<br/>18682 Beach Blvd, Suite 220<br/>Huntington Beach, CA 92648<br/>(714) 963-7989</p> <p><b>The Paint Shoppe</b><br/>LaMancha Center, 1111 N Harbor<br/>Fullerton, CA 92632 (714) 526-0116</p> <p><b>Kane's Hallmark Ctr.</b><br/>LaMancha Center, 1117 N Harbor<br/>Fullerton, CA 92632 (714) 992-1314</p> <p><b>San Diego</b></p> <p><b>PAUL H. HOSHI</b><br/>Insurance Service<br/>852-16th St (619) 234-0376<br/>San Diego 92101 res. 264-2551</p> <p><b>Ventura County</b></p> <p><b>CALVIN MATSUI REALTY</b><br/>Homes &amp; Commercial<br/>371 N. Mobil Ave, Ste. 7, Camarillo 93010<br/>(805) 987-5800</p> <p><b>San Jose</b></p> <p><b>Kayo K. Kikuchi, Realtor</b><br/>SAN JOSE REALTY<br/>996 Minnesota Ave., #100<br/>San Jose, CA 95125-2493<br/>(408) 275-1111 or 296-2059</p> <p>Tatsuko "Tatty" Kikuchi<br/>General Insurance Broker, DBA<br/><b>Kikuchi Insurance Agy.</b><br/>996 Minnesota Ave., #102<br/>San Jose, CA 95125-2493<br/>(408) 294-2622 or 296-2059</p> | <p><b>San Jose</b></p> <p><b>EDWARD T. MORIOKA, Realtor</b><br/>580 N. 5th St., San Jose 95112<br/>(408) 998-8334/5 res. 371-0442</p> <p><b>WAYNE NISHINAKA, Agent</b><br/>Farmers Insurance Group<br/>2680 Cropley Ave., San Jose 95132<br/>(408) 943-0713/5 res. 996-2582</p> <p><b>Watsonville</b></p> <p><b>Tom Nakase Realty</b><br/>Acreage, Ranches, Homes, Income<br/>TOM NAKASE, Realtor<br/>25 Clifford Ave. (408) 724-6477</p> <p><b>San Francisco Bay Area</b></p> <p><b>Y. Keiko Okubo</b><br/>REALTOR, "\$3,000,000 Club"<br/>Serving Alameda &amp; Santa Clara Counties<br/>39812 Mission Blvd., Fremont, CA 94539;<br/>(415) 651-6500</p> <p><b>Lake Tahoe</b></p> <p><b>RENT INC</b><br/>Sales, Rentals, Management<br/>Box 65, Camellian Bay, CA 95711<br/>(916) 546-2549; Shig &amp; Judy Tokubo</p> <p><b>Seattle, Wa.</b></p> <p><b>Imperial Lanes</b><br/>Complete Pro Shop, Restaurant, Lounge<br/>2101-22nd Ave So. (206) 325-2525</p> <p><b>The Intermountain</b></p> <p><b>Mam Wakasugi</b><br/>Sales Rep, Row Crop Farms<br/>Blackaby Real Estate, Rt 2 Box 658, Ontario, Or 97914 / (503) 881-1301, 262-3459</p> <p><b>The Midwest</b></p> <p><b>Sugano Travel Service</b><br/>17 E Ohio St, Chicago 60611<br/>(312) 944-5444 784-8517, eve, Sun</p> <p><b>N.J.-Pa.</b></p> <p><b>Ben M. Arai</b><br/>Attorney at Law<br/>126 Mercer St., Trenton, NJ 08611<br/>Hrs by Apmt. (609) 599-2245<br/>Member N.J. &amp; Pa. Bar</p> <p><b>Washington, D.C.</b></p> <p><b>MIKE MASAOKA ASSOCIATES</b><br/>Consultants - Washington Matters<br/>900-17th St NW, Washington, DC 20006<br/>(202) 296-4484</p> |
|--|---|

**Glendale**

**SUMMIT TOWNHOMES PRIDE OF OWNERSHIP**  
IN BEAUTIFUL GLENDALE!

- 3 Bd 2 1/2 ba (Lge Mstr)
- Quality Construction
- Central air & heat
- Spacious 2 car garage
- Individual laundry + util rm
- Dix kitch-incl. microwave
- Walk to shops & schools
- \$114,900 to \$119,900

**OPEN SAT. & SUN. 11-5PM**  
**MON-WED 12-5PM**  
**1502 ROCKGLEN AVE.**  
**GLENDALE**  
**BKR.(818) 244-4440**  
**or (818) 846-0247**

Tell Them You Saw It  
In the Pacific Citizen

**Commercial & Industrial**  
**Air Conditioning & Refrigeration**  
**CONTRACTOR**

**Glen T. Umemoto**  
Lic. #441272 C38-20

**SAM REIBOW CO.**  
**1506 W. Vernon Ave.**  
**Los Angeles / 295-5204**  
**Experienced Since 1939**

**MIKAWAYA**  
**SWEET SHOPS**

244 E. 1st St., Los Angeles  
(213) 628-4945

2801 W. Ball Rd., Anaheim  
(714) 995-6632

Pacific Square, Gardena  
1630 Redondo Beach Blvd.  
(213) 538-9389

118 Japanese Village Plaza  
Los Angeles / (213) 624-1681

**BACHELOR-MASTER-DOCTORAL**  
**DEGREE PROGRAMS**  
Through Guided  
**Independent Study**  
No class or seminar  
attendance. Credit  
for prior work  
experience. Several  
tuition payment  
plans. Assigned  
faculty advisor/mentor.

**International University**  
**of Commerce**  
**and Technology**  
4526 Bellevue, Suite 210  
Kansas City, MO 64111  
(816) 932-1554  
USA  
CA (818) 500-4828



## PC's Classified Advertising

### The 1000 Club

(Year of Membership Indicated)  
 \* Century; \*\* Corporate;  
 L Life; M Mem'l; C/L Century Life  
**SUMMARY (Since Dec. 1, 1983)**  
 Active (previous total) .....1,245  
 Total this report ..... 41  
 Current total .....1,286

- MAY 7-MAY 11, 1984 (41)**
- Arizona: 3-Gary Tadano.
  - Boise Valley: 8-Ritsuko M. Eder.
  - Contra Costa: 21-Thomas Nomura.
  - Dayton: 22-Matilde Taguchi.
  - Detroit: 25-Wallace K Kagawa.
  - Downtown Los Angeles: 32-Harry K Honda, 4-Patricia Honda.
  - East Los Angeles: 30-Cy Satoshi Yuguchi.
  - Eden Township: 26-James Tsurumoto.
  - Fresno: 2-Richard P Berman, 2-Lou Miyamoto, 8-Dr Ryosaku Tanida.
  - Gardena Valley: 29-Sam Minami.
  - Hollywood: 27-Paul Kaz Kawakami.
  - Lake Washington: 16-AI Shimoguchi.
  - Livingston-Merced: 27-George Yagi.
  - Marin: 5-Toyoko Doi.
  - Marysville: 18-Ronald E Rudge.
  - Milwaukee: 19-Henry K Date.
  - New Mexico: 29-S Ruth Y Takamoto.
  - New York: 15-Charles M Hashimoto.
  - Omaha: 4-Chiyeko Tamai.
  - Philadelphia: 9-Akira Yoshida.
  - Placer County: 22-Koichi Uyeno.
  - Sacramento: 7-Dr Hachi Kawakami, 34-Joe Matsunami\*.
  - San Fernando Valley: 16-Robert F Ives.
  - San Francisco: 19-Wesley Doi.
  - San Mateo: 23-Hiroshi Ito.
  - Selanoco: 11-Dr Shigeo Terasaki.
  - Sonoma County: 13-Ed Nomura.
  - South Bay: 21-Joe N Hashima, 35-Ira Shimasaki.
  - Spokane: 12-Col Spady A Koyama, Ret\*.
  - Stockton: 5-Edwin T Endow.
  - Twin Cities: 31-Takuzo Tsuchiya.
  - Venice-Culver: 21-Frances C Kitagawa.
  - West Los Angeles: 27-Karl Sakuo Iwasaki.
  - West Los Angeles: 12-Elmer M Uchida.
  - West Valley: 4-Kayo Kikuchi.
  - Wilshire: 36-Dr Roy M Nishikawa.
- CENTURY CLUB\***  
 6-Joe Matsunami (Sac), 4-Col Spady A Koyama, Ret (Spo).

### JACL Support Fund

Contributions acknowledged by National JACL HQ  
 Apr. 21—May 4, 1984 (23)  
 Totals (\$24) .....\$26,520.00

\*-Non-participating Donor  
 Asa M Hashizume, Dale R Arnold, Haruye Saiki, John Tauchi, Ginette Ishimatsu, Motoi Asai, Allyce Fujii, Kats Sugimoto, Robert McGurk, Hy-Irene Sheryl Ikeda, Kazuo Kinoshita, Karl Nakamura, Steve Doi, Bob Fujita, Tad Hirota, Michael Iwanaga, June Nishikawa, St Louis JACL, Saige Aramaki, Sumiko Kobayashi, Hisako Sakata, Keiko Yamane.

### Redress Pledge

Actual amounts acknowledged by JACL Headquarters for the period of Apr. 18 - May 16, 1984.  
 This Report: ( 6 ) ..... \$ 7,089.00  
 May 16 Total: ( 86 ) ..... 83,294.25

Oakland JACL \$307; Chicago JACL (half of '84 pledge) \$2,000;  
 Oakland JACL ('84 pledge) \$157;  
 Japan JACL ('84 pledge) \$375; Alameda JACL ('84 pledge) \$1,250; San Jose JACL (annual assess) \$3,000.

**FY-84 DISTRICT BREAKDOWN**  
 (Actual: Oct '83—Apr 30, '84)

|                  |             |
|------------------|-------------|
| NC-WN-Pac        | 31,532.00   |
| Pac Southwest    | 19,990.00   |
| Intermountain    | 7,000.00    |
| Pac Northwest    | 6,176.25    |
| Eastern          | 5,020.00    |
| Midwest          | 3,540.00    |
| Mt Plains        | 3,289.00    |
| Central Cal      | 1,965.00    |
| Total: (4-30-84) | \$78,512.25 |

### The Mike M. Masaoka Fellows

Membership in the Masaoka Fellows is achieved by individual or corporate contributions to the Mike M. Masaoka Fund, a perpetual fund from which proceeds would annually support the general operations of the JACL, to which Mike has devoted over 40 years. Contributions to the fund, c/o JACL HQ, are categorized as follows:

Fellow—\$1,000-\$2,500; Emeritus—\$2,500 minimum; Sustaining—\$200 for five years; Amicus—Less than \$1,000.

Jan. 20, 1984—May 8, 1984  
 Total Fund Acknowledged: \$12,120  
 Sustaining—Eddie Jonokuchi, Milwaukee (2d inst); Col. Spady A Koyama, AUS ret, Spokane (2d inst).

#### BUSINESS OPPORTUNITY (Calif.) (03)

**SOUTHERN CALIFORNIA**  
**Deli / Restaurant**  
 Owner leaving town, must sell, good location. On Hawthorne Blvd. Owner asking \$30,000. Owner desperate. Call (213) 973-1196 or 679-4019.

#### CALIFORNIA

Good investment opportunity. Limited partners wanted at \$10,000/unit. Potential return 500% first year. Very profitable business. Secured investment. For further details call or write: Lady Lace Mining Co., Ltd. 738 E. Chapman Ave. Orange, CA 92666 (714) 639-4253.

Invitation to submit offer Adobe Ranch, Madera, CA.

This 11,000+ acre ranch is located 7 miles NE of Madera. Access is off County Rd 400. An extensive development study has been performed by Boyle Engineering of Fresno, CA, available for review. Excellent potential for combination cattle-grazing. Permanent crops and row crop farming. Contact:

**FRED HARRIS**  
 Agricultural Department,  
 Wells Fargo Bank,  
 P.O. Box 986,  
 Fresno, CA 93714  
 Tel.: (209) 442-6230 for information and inspection.  
 Offering at \$8,550,000

#### BUSINESS OPPORTUNITY (Nevada) (03)

**ATTENTION: INVESTORS**  
**FOR LEASE**  
 6,500 Acres of Underground Placer gold mine. Conservative evaluation from Nevada Institute of Technology—89 million ounces of gold and 186 million ounces of silver. Supervision available. Write Patrick Robuck, P.O. Box 926, Magnolia, CA 95954; or call (916) 877-0353.

**FOR SALE BY OWNER**  
 SOUTHEAST NEBRASKA

**Feed & Supply Store**  
 Excellent location, Purina dealership in heavy agricultural area. Low overhead, excellent potential. Opportunity to invest and use existing employees, or owner-operator. \$35,000 negotiable for cash. Includes inventory & equipment.

By Owner  
 (303) 232-6680, 421-2376  
 1990 Youngfield St.  
 Lakewood, CO 80215

#### EMPLOYMENT (Calif.) (06)

**TRAVEL AGENT**—Inside sales person. Need typing. No experience necessary, downtown L.A.; U.S. Gateway Tourist (213) 413-3200.

**Legal Secretary (Pasadena)**  
 Requires excellent skills, and at least 5 yrs litigation experience. Must be able to operate word processing equipment. Mid-size firm. Benefits. Call (213) 681-2321.

**OAKLAND UNIFIED SCHOOL DISTRICT**

**CONTROLLER**  
 \$3,030-3,863 per mon.

Graduation from college in accounting or business administration or equivalent. 5 yrs of increasingly responsible professional accounting and management experience. Knowledge of principles and practices of school accounting, self-insurance programs, employee benefits and investment programs and auditing procedures. CPA certification is desired.

Apply:  
 Oakland Unified School District  
 1025 Second Ave., Rm 230,  
 Oakland, CA 94606, or call  
 (415) 836-8235. EOE, M/F

 Japanese Phototypesetting  
**TOYO PRINTING CO.**  
 309 So. San Pedro St., Los Angeles 90013  
 (213) 626-8153

#### OREGON

**Ski Area Estate Sale**  
**Condominium Property**  
 TOP OF MT. HOOD, OREGON  
 Just short of Timberline Lodge. Walk to chairlifts, 26 acres. Last piece of private property. Zoned high density around Mt. Hood. Lay of land perfect. Appraisal \$2,000,000. Also available: adjacent to property, 4th largest ski area in Oregon, Ski Bowl area, 4 dbl. chair lifts, summer slide.  
 THIS IS YEAR AROUND BUSINESS.  
 Fully approved master plan; \$2.75 million. Willing to accept unique terms or discount heavy for cash. Call  
 (206) 885-5759, Mr. Darr, Owner.  
 Or write  
 Mr. J. Darr, P.O. Box 195, 18831 Pacific Coast Hwy South, Seattle, WA 98188

#### EMPLOYMENT (Calif.) (06)

**TOPSKOUT**  
**Personnel Service**  
 Fees paid by employer. Top job opportunity, especially bilingual. If you are looking, we can help. Send us your resume in confidence, include wages expected and specify occupation. Send resume in English to 1543 W. Olympic Blvd., Los Angeles 90015. Employer inquiry welcome.  
 (213) 742-0810 or Tlx 673203.

**WANTED**—ENGLISH-speaking married couple, no kids, caretaker on an estate in Merced County, CA; must be an experienced gardener, includes Japanese style home and a pension. (209) 383-1412.

**R.N.'s**  
 Looking for a Unique Experience?

Atascadero State Hospital, located in Central California 20 miles from the coast, is currently hiring registered nurses for full-time or part-time employment. Make yourself an integral member of an interdisciplinary treatment team at this forensic psychiatric facility. Clean air with a selection of city, coastal or country living. Competitive salary and benefits package. Comprehensive orientation program.

Please contact and direct questions to:  
**Atascadero State Hospital**  
 Helen Gannott,  
 Coordinator of Nursing Services  
 (805) 461-2219  
 P.O. Box A,  
 Atascadero, CA 93423  
 Equal Opportunity Employer

### Substitute Teachers

**SUBSTITUTE TEACHING POSITIONS**  
 Now open in the office of the Los Angeles County Superintendent of Schools throughout the Los Angeles County in our division of Special Education and Juvenile Court Schools.

Applicants must hold a valid California Teaching Credential or have at least 90-semester units of College course work and have passed the California Basic Education Skills Test (CBEST) to qualify for an emergency credential. If you have not taken the (CBEST), and you meet the above criteria, you are eligible to participate in a workshop at no cost to you to assist you in taking and passing (CBEST).

Interested candidates who satisfy the 90-semester unit requirement and the (CBEST) requirements, or are interested in taking the workshop, should call:

**PERSONNEL SERVICES**  
 at (213) 803-8577  
 OR WRITE TO:  
**Office of the L.A. County Supt. of Schools**  
 Personnel Services  
 9300 E. Imperial Hwy.  
 Downey, CA 90242

Daily Rate: \$60 per day  
 Long term rate: \$75 per day with proper credentials.

Equal Opportunity Employer

#### REAL ESTATE (Calif.) (09)

**Southern California**  
 4BR, 1 1/4 BA, many upgrades. Open on weekends. Priced for quick sale. Only \$115,900. Owner. Principals only.  
 (714) 530-9543

#### REAL ESTATE (Calif.) (09)

**ATTN: INVESTORS**  
**Fort Meyers, Fla.**  
 Lakefront Property  
 174+ acres, access to Gulf, zoned 565 units on US 41; \$3.5 million. For info on above or other fine investments, contact: Harvey Youngquist, Realtor/Associate, ARC REALTY CORP., 11500 San Carlos Blvd., Fort Meyers, FL 33908; call (813) 466-6686

**So. Calif.: Glendale**  
 3 BR / 1 BA. Excellent area & school. Doll house, large yard. \$139,000. Very low price. Owner desperate. p/p.  
**Eric Wagman**  
 (213) 247-2327.

**Lake Tahoe - South**  
 Enjoy being on the water at The Shores, Pinewild, Maria Bay. Private sand beach, boat dock & tennis. Sleeps 8 in lux w/ spectacular view. Available now & summer. Also available for sale.  
 (415) 644-2820/pp

**Glendale, Calif.**  
**EXECUTIVE VIEW HOME**  
 Oakmont Club area.  
 5 BR, 3 1/2 BA, 5,000 sq ft. Assumable loan \$430,000. P/P.  
 Work (213) 233-7121;  
 Home (818) 957-7711  
 MR. NAYLOR

**CALIFORNIA**  
**Sunbelt Apt. Complex**  
 166 Garden Units  
 10 Years Old  
 Pride of Ownership

**CONTACT:**  
 Linda Richards  
 (408) 279-2122

**So. Calif.: Mammoth**  
 Must sell at cost! No realtors involved. 3 BR/2 BA, 2 story home. Spectacular view! \$239,000. By owner  
 (714) 957-8351;  
 831-1187 wknd.

'Our' Advertisers are good people. They support 'your' PC.

ESTABLISHED 1936  
**NISEI TRADING**  
 Appliances - TV - Furniture  
 249 S. San Pedro St.  
 Los Angeles 90012  
 (213) 624-6601

**Empire Printing Co.**  
 COMMERCIAL and SOCIAL PRINTING  
 English and Japanese  
 114 Weller St., Los Angeles CA 90012  
 (213) 628-7060

**HEAD: Quality Assurance, Japan.**  
 Major world wide pharmaceutical company seeks chemist from pharmaceutical, fine chemicals, cosmetics or related industry to head lab in Japan. Supervise 30 professionals. Deal with Ministry of Health. Ph.D. desirable, but not necessary. Bilingual. Bi-cultural. Salary commensurate with experience. Relocation to Japan provided for.  
 Reply Pacific Citizen, Box 523.

**PROFESSIONAL**  
 Spring '84 Suits & Sports Coats by Givenchy, YSL, and St. Raphael are arriving in sizes 34-42 Short & Extra Short Lengths. For a good selection shop early.

  
**KEN & COMPANY**  
**clothing merchants**  
**SHORT & SMALL MEN'S APPAREL**  
 785 W. Hamilton Ave., Campbell, CA 95008  
 Hours: M-F 12-8:30, SAT 10-6, SUN 12-5  
 (408) 374-1466

#### REAL ESTATE (Calif.) (09)

**ZERO DOWN-PAY!**  
**Atlanta / Indian Hill**  
 COUNTRY CLUB. JUST BUILT!  
 Has pool, jacuzzi. Spacious architect-designed 2-story Cape Cod traditional in golf course community. Assume 40 yrs, \$140,000, 1st and give owner \$30,000 nego cash 2nd. 965 Muirfield Dr. (404) 223-0023 or (404) 977-5724.

#### REAL ESTATE (Canada) (09)

**Ontario, Canada**  
**STRIP CENTER**  
**Four years new, high growth area, north of Ontario airport. Asking \$625,000. OWC.**  
 Century 21 McKim Realty  
 (818) 331-9961

#### REAL ESTATE (Canada) (09)

**ALBERTA**  
**DAIRY FARM**  
 100 miles NW of Edmonton, 1 or 2 qtrs, 52 free stall barn, complete with parlour, cows with quota, young stock and machinery for sale. Call (403) 584-2234 or write: Box 235, Ft Assiniboine, Alta, Canada T0G 1A0.

#### REAL ESTATE (Miss.) (09)

**TILLATOBA**  
**817-acre ranch.**  
 Approximately 10 miles N of Grenada, Miss.; completely fenced & cross-fenced. 30-acre lake and 2-ponds, highly improved pasture; 500 acre open, balance in saleable timber, \$525 per acre.  
 FRANK ROBINSON JR.  
 (601) 368-7101 / (601) 368-6659.

#### REAL ESTATE (Calif.) (09)

  
**OWN YOUR OWN VICTORIAN!**  
 This Victorian home serves as a model home as well as the office of VICTORIAN R.E., 31828 Hilltop Bl., Running Springs. The builder specializes in building new Victorian homes based on original designs of the 1800's, starting at 800 sq. ft. The model home also contains a lg. cabinet shop, where Victorian millwork such as base boards, casings, base blocks, chair rails—as well as cabinets—are crafted. For price list, brochure & more info call: 714-867-4208

**FOR SALE BY OWNER**  
 County of Wetaskiwin  
 6 Quarters all #1 soil, high yield, modern bungalow with all service buildings. Full Price \$1,260,000. Terms Available. Possession 1984 or 1985. For details write to FRED O. POLEDNIK, 3804 - 117 Street, Edmonton, Alta. T6J 1S7. Phone (403) 438-2595.

**FOR SALE BY OWNER**  
 County of Wetaskiwin  
 6 Quarters all #1 soil, high yield, modern bungalow with all service buildings. Full Price \$1,260,000. Terms Available. Possession 1984 or 1985. For details write to FRED O. POLEDNIK, 3804 - 117 Street, Edmonton, Alta. T6J 1S7. Phone (403) 438-2595.

**FOR SALE BY OWNER**  
 County of Wetaskiwin  
 6 Quarters all #1 soil, high yield, modern bungalow with all service buildings. Full Price \$1,260,000. Terms Available. Possession 1984 or 1985. For details write to FRED O. POLEDNIK, 3804 - 117 Street, Edmonton, Alta. T6J 1S7. Phone (403) 438-2595.

**FOR SALE BY OWNER**  
 County of Wetaskiwin  
 6 Quarters all #1 soil, high yield, modern bungalow with all service buildings. Full Price \$1,260,000. Terms Available. Possession 1984 or 1985. For details write to FRED O. POLEDNIK, 3804 - 117 Street, Edmonton, Alta. T6J 1S7. Phone (403) 438-2595.

  
**PROFESSIONAL**  
 Spring '84 Suits & Sports Coats by Givenchy, YSL, and St. Raphael are arriving in sizes 34-42 Short & Extra Short Lengths. For a good selection shop early.

#### REAL ESTATE (Mont.) (09)

**SALE BY OWNER**  
**Montana**  
 Approx. 90 acres  
 1/4 of it pine forest.  
 Magnificent view.

**CABINET MOUNTAIN WILDERNESS AREA**

1-mile frontage Kootenai River; superb trout stream. Access from state highway. Originally homesteaded area. Secluded. Power available. Price: \$900,000.

(406) 293-4823

#### REAL ESTATE (Utah) (09)

**UTAH**  
**True barban! Great little farm/ranch & area**  
 Just outside of Delta, Utah  
 Newer home-bldgs w 1870 house & lrg shed, pump house. Great shape! Boating, fishing at Delta and new dam 15 minutes. Add'l acres available. Owner asks only \$105K (terms). (801) 644-3711

  
**Kimura PHOTOMART**  
 Cameras & Photographic Supplies  
 316 E. 2nd St., Los Angeles  
 (213) 622-3968

Complete Home Furnishings  
**Koby's Appliances**  
 15120 S. Western Ave.  
 Gardena, CA  
 324-6444 321-2123

  
**De Panache**  
**Today's Classic Look for Women & Men**  
 Call for Appointment  
 Phone 687-0387  
 105 Japanese Village Plaza  
 Mall, Los Angeles 90012  
 Toshi Otsu, Prop.

**CASCADE COMPUTER CAMP**  
 For boys & girls ages 9-15



**Gateway to Mount Rainier**  
 A complete summer campaign experience. Western Style, with in-depth computer curriculum, taught by our qualified staff. • Five-day sessions featuring "lots of hands-on with LOGO, BASIC, graphics, problem solving and word processing combined with a well-balanced camping program of horseback riding, fishing, swimming and cook-outs.  
 Airport pickup is available  
 Call or write for free brochure

**Cascade Computer Camp**  
 15690 Hwy 410  
 Naches, WA 98937  
 (509) 658-2500

  
 June 17 through August 31





Mitsuo Takasumi  
1911-1984

### Prominent Hood River Nisei dies

HOOD RIVER, Ore.—Mitsuo Takasumi, 72, pioneer Nisei and lifelong member of JAACL, was stricken while attending the opening night performance of the Lions Follies and died of apparent heart failure at the Hood River Memorial Hospital shortly after being rushed there on April 26.

Takasumi was born in Portland, Oregon, on June 6, 1911 and came to Hood River with his parents as a child. He attended public schools in the valley and was graduated from Oregon State Univ.

He married Misako Shigihara of Seattle in 1940 and

settled down on the farm where he grew up. He retired from a successful farming operation in 1975.

During his youth he was a proficient athlete, starring particularly as a baseball pitcher for the old Hood River Nisei Athletic Club. He was a high school varsity tennis player. He also established a reputation as a competitive bowler and participated in league bowling until his death.

Takasumi was deeply involved in community affairs. At the time of his death he was serving as president of the Hood River County chap-

ter of the American Red Cross, treasurer of the Odell Methodist Church, and chairman of ticket sales for the Lions Follies. He was past president of the Mid-Columbia JAACL, former director of Diamond Fruit Growers, and served in many capacities for countless civic and fraternal organizations.

He is survived by his wife, Misako; one son, Gerald; two daughters, Carol Annala and Marsha Ishii; and one granddaughter.

Funeral services were held at Hood River Junior High School with Rev. Linda Perry of the Odell Methodist Church officiating. Interment was at Idlewild Cemetery.

ATTN: INVESTORS BY OWNER  
Quebec, Canada:  
Laurentide Estates, 500 acs.  
Practice golf, trout fishing, skiing, river stream, natural reservoir & gravel pits. 3 houses. Development site or movie. \$450K cash or terms. For info or color brochure, call or write Denise Tremblay, P.O. Box 70181, Ft. Lauderdale, FL 33307. (305) 771-4940. Principals only / no brokers.

**"Hear the beat of a different drummer"**

at the  
**Indian Pueblo Cultural Center**

Pueblo Dances Performed every Sat. & Sun. at 1 & 3 p.m. April 21st thru Oct. 14th

**Museum**

Art and Artifacts tell the story of the 19 Pueblos of New Mexico

Indian Pueblo Galleries For Fine Art Collectors or Souvenirists

**Restaurant**

Albuquerque's only authentic Native American Restaurant

For free brochure write

**Indian Pueblo Cultural Center**  
2401 - 12th St. NW  
Albuquerque, NM 87102

For Special Events & Information

(505) 843-7270

**HOLLYWOOD**

\* Grand Opening \*

**New Building FANTASTIC LOCATION**

From **\$383.00**

Junior 1 BR and Full 1 BR

One month free rent

Huge spa & garden / Sundeck  
Full air-conditioned / Elevator  
Security / Underground parking  
Lrg laundry & Storage rooms  
Full intercom / Some balconies  
Extra spacious walk-in closet  
3-story bldg. / Trash chute

**Models Open Daily 11 - 6**

Section 8 Accepted

2026 N. Highland Ave.  
(213) 874-6255  
661-7986

### New physics prize established in memory of particle theorist Sakurai

SAN FRANCISCO — The American Physical Society Council, during its meeting last November, voted to establish a new prize, called the "J.J. Sakurai Prize for Theoretical Particle Physics." The new prize will include a cash award of \$5,000 and be awarded annually. It is intended to recognize outstanding achievement in particle theory by a young physicist. The first prize is scheduled to be awarded during the April 1985 APS meeting in Washington.

Jun Sakurai was a theoretical particle physicist who had been educated at Harvard and Cornell. After

serving on the staff of the Univ. of Chicago, he moved to Los Angeles, where he became a professor at the Univ. of California, Los Angeles. He died in October 1982, at the age of 49, while visiting Geneva, Switzerland.

Endowed principally by the generosity of his immediate family, the fund that supports the Sakurai prize also contains contributions from a number of friends of J.J. Sakurai.

In order to establish a very high standard of judgment in the selection of the initial recipient, the first prize committee will consist of a panel of outstanding theoretical

particle physicists. Chaired by Yoichiro Nambu, Univ. of Chicago, the group includes two Nobel laureates: Julian Schwinger (UCLA) and Sheldon Glashow (Harvard); two overseas particle

physicists: Leon Van Hove (CERN) and K. Nishijima (Univ. of Tokyo), and the APS vice president, Sidney Drell, deputy director of the Stanford Linear Accelerator Center.

### Service for Abbot Takahashi to be held

LOS ANGELES — Memorial services for the late Zengan Seytsu Shodo Takahashi will take place Sunday, May 27, 1:30 p.m., at Koyasan Buddhist Temple. Takahashi died in Koyasan, Japan, on April 1, the first of the fifty days of celebration of the 1150th commemorative service honoring St. Kobo Dai-shi.

Born Dec. 1, 1905, in Hiroshima, Takahashi was initiated into the priesthood in 1916. In March 1931, he was assigned to the N. America Shingon Mission in Los Angeles. He was instrumental in forming Boy Scout Troop 379, named the outstanding Scout unit in the U.S. by Pres. Franklin Roosevelt in 1935.

In 1934, for St. Kobo Dai-

shi's 1100th service, Takahashi organized the Japanese Folk Dancing Festival, forerunner of the present-day Nisei Week Festival.

He guided the establishment of Shingon temples in Seattle, Chicago, and Sacramento after returning to post-war Los Angeles and in 1949 was promoted to the rank of Shukyo. Promotions to the ranks of Bishop, Archbishop and Abbot followed, with many recognitions and awards.

Takahashi is survived by his wife, Suzue; sons Edward, Milton, and Robert; daughters Frances Nakamura and Nancy; and ten grandchildren.

The family requests that flowers be omitted.

## JACKSON

Continued from Front Page

politicians, corporate executives, labor leaders and journalists should share the blame for inciting such racially motivated attacks.

"We must tell the story over and over again until every person in this country understands that promoting division among the people has never gotten anyone a job—except the worst of our country's politicians," he declared.

"From the treatment of 120,000 Japanese Americans interned in concentration camps ... to the death of Vincent Chin, you witness the terrible results of government policy based on racial prejudice," Jackson said in summary. "I call on you now to join the Rainbow Coalition ... let's come together."

Jackson's idea of a "Rainbow Coalition"—a multi-racial effort brought together by mutual concerns—seemed to be embodied by the afternoon audience, which consisted of whites, Blacks, and Latinos as well as Asians.

A number of Issei from nearby Little Tokyo Towers sat by the stage, listening to a Japanese translation of the speech through headphones.

Jackson was joined on the stage by representatives of various Asian and non-Asian community organizations, including several members of the Asian Pacific Americans for Jesse Jackson, the recently formed group that sponsored the event.

Jackson ended his speech by reiterating some of the basic points of his platform, including cutting the military budget, spending more money on education, housing and other social programs, and fighting "for humane treatment of Third World people."

Before being whisked away to his next campaign stop, Jackson led the crowd in a chant of his California-primary slogan: "Come alive June 5!"

## OWN A FISHING & HUNTING LODGE



in a remote world-class fish and game area. Income producing property. Rewarding quality way of life.

Phone collect 402-476-8846 Contact Steve Okamoto for brochure and references. Winter Address: 130 N. 8th St., Lincoln, NB 08508.

## Maritek Corporation

Maritek Corporation, a specialist in seafood farming and processing, is a publicly-held company, traded over-the-counter under the symbol (NASDAQ) MARI.

- First commercial shrimp harvest expected June 1984.
- 25,000-acre site on Long Island, Bahamas, for farming of shrimp and other seafood.
- Seafood processing plant being built on site.
- Redfish have been grown to commercial size under R&D program.
- Mahimahi, sea bream, shrimp and other seafood are planned under proposed second R&D program.

For further information, contact:

**Terry Turek,**  
V.P. Finance

**Maritek Corp.**  
457 Robert Dr.,  
Corpus Christi, TX 78412  
(512) 851-2701

Four Generations  
of Experience

### FUKUI Mortuary, Inc.

707 E. Temple St.  
Los Angeles, CA 90012  
626-0441

Gerald Fukui, President  
Ruth Fukui, Vice President  
Nobuo Ozumi, Counsellor



### KUBOTA NIKKEI MORTUARY

(Formerly SHIMATSU, OGATA & KUBOTA MORTUARY)

911 VENICE BLVD.  
LOS ANGELES, CALIF. 90015

PHONE (213) 749-1449

Y. Kubota • H. Suzuki • R. Hayamizu  
Serving the community for over 30 years.

## Earn a Gold Star!

The California Dept. of Corrections (CDC) has more than 3,000 openings for men and women in institutions all over California. The job is called "CORRECTIONAL OFFICER", and the starting salary is \$1,757 a month.

### DO YOU QUALIFY?

**Experience:** Two years of any kind of work experience or military service is required. (College may be substituted for experience year for year.) **And Education:** High school graduation or equivalent. **And Special Qualifications:** At least 21 years of age; valid California drivers license; good health; normal hearing and vision; no felony convictions; U.S. citizenship.

### WHAT YOU SHOULD DO NOW!

- You can APPLY IMMEDIATELY by picking up a State Application for Examination from your nearest Employment Development Department (EDD) office and mailing the completed application to one of the offices below. You will be scheduled for the next examination; and, by return mail, you will receive an info packet telling you all about CDC and what a Correctional Officer does.
- If you just want the INFO PACKET, phone or write one of the offices below. You can apply at any time. Applications are accepted throughout the year, and testing is frequent.

## Calif. Dept. of Corrections

Northern Testing Center

700 Franklin Blvd. #110  
Sacramento, CA 95823  
(916) 427-4369

Southern Testing Center

320 W. G St., #106  
Ontario, CA 91762  
(714) 984-2245



## CORAM NOBIS

Continued from Front Page

dence" in Gen. John DeWitt's time, he said, was now a molehill. And DeWitt and other policy-makers have since died. One can only speculate on DeWitt's state of mind or on what the outcome of the *Hirabayashi* case would have been if all the evidence had been brought to the attention of the Supreme Court, Stone said.

### High-risk Undertaking

Voorhees, however, ruled that Hirabayashi should be given the chance "to vindicate his honor."

Hirabayashi told the court, "I have continuously had to defend my actions and prove my loyalty [since 1942] . . . I want to clear my name of the stigma of disloyalty."

In ordering the evidentiary hearing, Voorhees took the position that he could not grant Hirabayashi's petition, as Patel granted Korematsu's. Nor did he dismiss it, as Judge Robert Belloni of Portland did in the *Yasui* case in January.

But while Voorhees' decision is judicially more cautious than Patel's or Belloni's, the stakes are raised for all parties.

In fact, in his final remarks, Voorhees cautioned the packed courtroom that Japanese Americans may still lose this case, even though knowledgeable persons recognize that a great injustice was done, simply because of the nature of the legal system and the manner in which such issues are adjudicated.

After the hearing Stone said the government would be appealing Voorhees' ruling.

Members of the Hirabayashi legal team are: Kathryn Bannai (lead counsel), Camden Hall, Arthur Barnett (Hirabayashi's legal advisor in 1942), Jerry Nagae, Rod Kawakami, Benson Wong, and Michael Leong.

## Japan eases restrictions on nationality

TOKYO—Japan's Diet liberalized its nationality laws May 18 for two separate groups in its population.

For the first time, nationality is extended to children whose mother or father is Japanese. Thus, the estimated 40,000 children of Japanese mothers and foreign fathers may now obtain citizenship.

### 'Foreigners' To Keep Names

The second measure, a revision of the Family Register Law, allows foreigners to retain their names instead

of requiring them to assume Japanese names.

This means that citizens named Wong, Kim, or Jones will be considered "Japanese," at least legally.

Two well-known sports figures who changed their names to conform to Japanese society are American-born sumo wrestler Jesse Kuhaulua, now Daigoro Watanabe, and Sadaharu Oh, whose real name is Wang Zheng-zhi. The former baseball star now manages the Yomiuri Giants.

## MIDWEST

Continued from Page 13

Stevens who reported on S.E. Asians in the Indianapolis area; Dr. and Mrs. James Taguchi, with a delegation of 8 or 9 JACLers from Dayton, Ohio; Sam Nakano and John Hayashi from St. Louis JACL; Chiye Tomihiro as chapter redress co-chair, John Tani, former MDC governor, and Paul Igasaki, member of the American Bar Assn. staff, from Chicago JACL, as well as Bill and Carole Yoshino; Hank Tanaka as MDC redress chair, Tom Nakao as the chapter president, and Robert Takiguchi as chapter redress chair from Cleveland, Ohio; and, of course, the excellent turn-out of Cincinnati JACL members, including Frances Tojo, Stogie Toki, Judy Ibara, Gordon Yoshikawa, and more than a dozen others, all contributed to the success of the MDC JACL spring meeting.

## 1984 West L.A. JACL Travel Program

FOR JACL MEMBERS AND FAMILY

|   |  |
|---|--|
| * Late Changes/Addition                         | TOUR DATES: GUIDES   |
| E—Chubu/Hokuriku/San-Yo . . . . .               | June 16-June 30: Steve Yagi  |
|   | Matsumoto, Takayama, Kanazawa, Awara Spa, Kyoto, Hiroshima, Tomonoura, Kurashiki, Okayama & Kyoto. |
| G—Hokkaido/Hokuriku . . . . .                   | Sep 29-Oct 17: Toy Kanegai   |
| *L—China Invitational Tour . . . . .            | Oct 15-Oct 27: Toy Kanegai   |
| H—S. Honshu/Ura Nihon/Kyushu . . . . .          | Oct 6-Oct 26: Steve Yagi   |
| *J—Fall Foliage (New England, Canada) . . . . . | Oct. 6 : Bill Sakurai  |
| I—Caribbean Cruise . . . . .                    | Oct 24-Nov 6: Jiro Mochizuki   |
| K—Japan Special Holidays Tour . . . . .         | Dec 22-Jan 5: George Kanegai   |

FOR INFORMATION, RESERVATIONS, CALL OR WRITE  
 Roy Takeda: 1702 Wellesley Ave., West Los Angeles 90025 . . . . . 820-4309  
 Steve Yagi: 3950 Berryman Ave., L.A. 90066 . . . . . 397-7921  
 Toy Kanegai: 1857 Brockton, L.A. 90025 . . . . . 820-3592  
 Bill Sakurai: 820-3237 Yuki Sato 479-8124 Veronica Ohara 473-7066  
 Jiro Mochizuki 473-0441

Land Arrangements by Japan Travel Bureau International

West L.A. JACL Tour Brochures Available

TRAVEL CHAIRPERSON: GEORGE KANEGAI - 820-3592

West Los Angeles JACL

1857 Brockton Ave., Los Angeles, CA 90025

Flight and tour meetings every 3rd Sunday of the month, 1 p.m., at Felicia Mahood Center, 11338 Santa Monica Blvd., West L.A.

West LA JACL Flight, c/o Roy Takeda  
 1702 Wellesley Ave., Los Angeles, CA 90025

Please reserve \_\_\_\_\_ seat(s) for your Flight No. \_\_\_\_\_  
 I agree to the conditions of the contract and brochures. Flight schedules are subject to change.

Name \_\_\_\_\_  
 Address \_\_\_\_\_  
 City, State, ZIP \_\_\_\_\_  
 Phone: (Area code) \_\_\_\_\_  
 Send tour brochure  Flight only information

EXPIRATION NOTICE—If the last four digits on the top row of your label reads 0384, the 60-day grace period ends with the last issue in May, 1984. Please renew your subscription or membership. If membership has been renewed and the paper stops, notify the PC office.

RENEWAL REMINDER—If the last four digits on the top row of your label reads 0684 (which is your PC expiration date), please renew within 60 days to assure continued service.

If you are moving, allow 3 week's advance notice to report your change of address with label below.

New Address: \_\_\_\_\_  
 City, State, ZIP: \_\_\_\_\_  
 Effective Date: \_\_\_\_\_  
 • Thank you for using this form. It saves PC 25 cents in fees.  
 No. 2,290

244 S. San Pedro St., Room 506, Los Angeles, CA 90012 • (213) 626-6936

pacific citizen

## JAPAN HOLIDAY

TO TOKYO (ROUND TRIP)

|                          |        |
|--------------------------|--------|
| from NEW YORK . . . . .  | \$ 960 |
| CHICAGO . . . . .        | 963    |
| WASHINGTON, D.C. . . . . | 981    |
| DALLAS . . . . .         | 952    |
| DENVER . . . . .         | 902    |
| LOS ANGELES . . . . .    | 645    |

(213) 484-6422

### Our 1984 Escorted Tours

|   |         |
|---|---------|
| GRAND EUROPEAN (8 countries) . . . . .                                    | May 24  |
| CANADIAN ROCKIES-VICTORIA (8 days) . . . . .                              | June 13 |
| JAPAN SUMMER ADVENTURE . . . . .  | June 25 |
| SCANDINAVIAN (5 countries-17 days) . . . . .                              | July 6  |
| ALASKA CRUISE (8 days) . . . . .  | Aug. 8  |
| EAST COAST & FOLIAGE (10 days) . . . . .                                  | Oct. 1  |
| JAPAN AUTUMN ADVENTURE . . . . .  | Oct. 15 |
| FAR EAST (Bangkok/Malaysia/Singapore/Hong Kong/Taiwan, etc) . . . . .     | Nov. 2  |
| KYUSHU-SHIKOKU (Sponsor: Sowan Wakayama Kenjinkai) . . . . .              | Oct. 7  |
| ISHIDA JAPAN (Kii Peninsula, Shikoku, Hagi: Escort-Shun Ishida) . . . . . | Oct. 8  |



For full information/brochure

TANAKA TRAVEL SERVICE

441 O'Farrell St. (415) 474-3900  
 San Francisco, CA 94102



MITSUI AIR INTERNATIONAL INC.

## Mitsui CHINA TOUR

Depart Sept. 15, 1984 (Sat)- (15 days)

Cost: \$2,695.00

Includes Air Fare, First Class Hotel Accommodation, All meals in China, Transportation, Sightseeing. Visit: Hong Kong, Guangzhou, Guilin, Beijing, Shanghai, Xian.

## Nisei Fun Tour to Japan

Depart Oct. 15, 1984 (Mon)- (15 days)

VIA JAPAN AIR LINES FLT NO. 061

Cost: \$2,302.00 (Sharing Room)

Round Trip air fare, First Class Hotel Accommodation, Tour with English-speaking guides, 12 breakfasts, 11 lunches, all tips, tax and admission fees.

Visit: Tokyo, Nikko, Kyoto, Osaka, Takarazuka, Nara, Takamatsu, Okayama, Miyajima, Hiroshima.

FOR MORE DETAILED INFORMATION, CONTACT

LOS ANGELES OFFICE

Mitsui Air International Inc.

345 E. 2nd St., Los Angeles, CA 90012 • (213) 625-1505

**AT NEW LOCATION**  
**Aloha Plumbing**  
 Lic. #201875 -- Since 1922  
 PARTS - SUPPLIES - REPAIR  
 777 Junipero Serra Dr.  
 San Gabriel, Ca 91776  
 (213) 283-0018

**Lowest to Asia**  
**S.F.—Tokyo**  
**\$490, r.t.**  
 Community Travel Service  
 165 O'Farrell St., #209  
 San Francisco, CA 94102  
 (415) 398-1146

## Hawaii's top ROOM+CAR packages.

### "Hawaiian Roamer"

As low as **\$36** per day . . . Cars provided by National Car Rental  
 for two people.

### Fine hotels on 4 islands.

QUEEN KAPIOLANI,  
Waikiki - From \$48

KAUAI RESORT,  
Kauai - From \$51

MAUI BEACH,  
Kahului, Maui - From \$45

MAUI PALMS,  
Kahului, Maui - From \$36

HILO HAWAIIAN,  
Hilo, Hawaii - From \$48

KONA LAGOON,  
Keauhou, Kona - From \$51

For reservations and full information... see your travel agent or phone toll free

## (800) 367-5004

**Hawaiian Pacific Resorts**

Shigeru Tomita, Pres./Akira "Flash" Fujiki, V.P.  
 1150 S. King St., Honolulu, HI 96814