

pacific citizen

National Publication of the Japanese American Citizens League

December 7, 1984

Newsstand: 25¢ (50¢ Postpaid)

244 S. San Pedro St., #506, Los Angeles, CA 90012-3981 (213) 626-6936, 628-3768

ISSN: 0030-8579 / Whole No. 2,318 / Vol. 99 No. 23

News in Brief

U.S. cities endorse redress

INDIANAPOLIS, Ind. — Emerging unscathed from three committee discussions and consideration on the floor, a resolution calling for monetary compensation to former internees of WW2 was passed by the National League of Cities at their annual conference Nov. 28.

The league comprises the mayors, city managers and council members of 15,000 municipalities. Seattle Mayor Charles Royer, who submitted the resolution, believes the leagues endorsement will greatly help efforts to adopt redress legislation at the federal level.

In June the U.S. Conference of Mayors adopted the same resolution, which backs the recommendations of the Commission on Wartime Relocation and Internment of Civilians.

Taiwan holds Liu suspects

DALY CITY, Calif.—A man arrested Nov. 27 in the slaying of Henry Liu has been released for lack of evidence, and the extradition of two suspects held in Taipei will not be sought until authorities can build a stronger case, press reports said.

Liu, 52, was shot to death in his garage Oct. 15. He was the author of a critical biography of Taiwan President Chiang Ching-kuo.

Released from San Mateo County jail was David Wu, 28. The other suspects, Tung Kuei-sen, Wu Tun and Chen Chi-li, have been identified as members of a Taiwan street gang that has several thousand members in the U.S. Wu and Chen are being held by the Taiwan Garrison Command.

Funds sought for state agency

SEATTLE—Washington State's Commission on Asian American Affairs will lose its Seattle office at the end of this year unless interim funds are found, reports the International Examiner. Of the 136,000 Asian Americans in the state, 84,000 live in the Seattle-Everett area.

Commission Director Lois Hayasaka said that the agency now operates with 1.3 staff positions for the Seattle and Olympia offices together and 2.5 temporary positions for refugee assistance. The commission's proposed budget for 1985-87 would provide for a staff of about 8.

Hollywood honors Asian actor

HOLLYWOOD, Calif.—Philip Ahn, a pioneer for Asians in the movie industry, was posthumously awarded a star on the Hollywood Walk of Fame Nov. 14. About 400 entertainers and Korean Americans attended the ceremony. Ahn, who died in 1977 at the age of 72, is believed to have been the first Korean American born in Los Angeles. He acted in 57 movies.

Deportee can return

LOS ANGELES—Immigration and Naturalization Service officials decided Nov. 28 to allow a pregnant Pilipina to return to her American husband two weeks after deporting her.

Eleanor Parnes, 5 months pregnant, was arrested, kept in a holding cell for a week and put aboard a plane 8 hours after a judge lifted a stay blocking the INS from deporting her. Her husband was not allowed to say good-bye or to give her a suitcase of clothes.

Parnes had lived in the U.S. for 12 years but illegally since leaving her housekeeper's job in the Philippine consulate in 1974.

In 1982 she met Richard Parnes, and the two married in April of this year. But her marriage to an American did not protect her from deportation orders. In fact, the INS questioned whether the marriage was bona fide, said Hiram Kwan, the couple's attorney.

The INS found Parnes with the address on her husband's request for her permanent residency status, which, ironically, had been approved. But here, too, the deportation order overrode the agency's permission to stay, and INS officials said they had no choice but to send Parnes back to the Philippines.

After her husband and attorney petitioned again, however, Parnes was allowed to reapply for a green card at the U.S. embassy in Manila. Normally, a deportee must wait 5 years before applying for readmission.

Kwan said that Parnes' pregnancy and public sympathy for her plight were key factors. Because the success of a legal appeal was doubtful, "I told him [Richard Parnes] that he had nothing to lose by going to the press."

Satisfied with the outcome, Kwan concluded, "It isn't good to be 'Oriental' and sit back. You have to speak up."

Refugees assaulted

SACRAMENTO, Calif.—Indochinese immigrants are becoming targets of racist assaults, human rights commissioners told city council members Nov. 7. The hearing was reported by the Sacramento Bee.

Incidents include being spat at and beaten with weapons; victims range from a year-old baby to senior citizens, said Randy Shiroy of the Sacramento City-County Human Rights/Fair Housing Commission.

To fight the prejudice, the commissioners recommended that:

- the police department monitor crimes resulting from racism, hire a bilingual community service officer, reimburse interpreters, and educate officers on Asian cultures.
- city council members tour apartment complexes in which Southeast Asian refugees cluster, and fund agencies that provide services.

Council members also said that colleges should add courses on ethnic studies or human rights to graduation requirements.



CHRISTMAS IN THE 'ORIENT'—Asian/Pacific actors presenting 'Amahl and the Night Visitors' are (from left)

David Leeds Cariaga, Virginia Wing and Alvin Ing. (See page 3 for details of Los Angeles performances.)

Libelous folklore of Pearl Harbor lives on

The following editorial appeared in the July 23, 1942, Pacific Citizen, which was then published at JACL National Headquarters in Salt Lake City. The removal of JAs from the West Coast was still in progress and blaming Nikkei for Pearl Harbor was still in fashion among politicians and the press. Although this piece was written 42 years ago, one line in particular is still relevant in light of testimony given at commission and congressional hearings on redress during the past four years: "For the lies are still being told."

The libel that American-born Japanese engaged in wholesale sabotage in Hawaii on Dec. 7 has been exposed, bit by bit, as an out-and-out fabrication.

No one can estimate at this time how much weight those recurrent rumors carried in determining the general policy of evacuation of citizen and alien Japanese from the entire west coastal zone. Suffice to say, the allegations of disloyal acts by resident Japanese in Hawaii were utilized

by private interests in their demand for evacuation.

At the time the evacuation of west coast Japanese was ordered, these accusations of disloyalty, for the most part, [went] unmentioned.

Today the facts are in. It can be said categorically that there was absolutely no instance of sabotage by resident Japanese in Hawaii.

The fourth interim report of the congressional committee on national defense migration (the Tolson committee) publishes the statements of Secretary of War Stimson, Secretary of the Navy Knox, Asst. Attorney General Rowe and the Citizens' Council of Honolulu that there was no act of sabotage committed in Hawaii on Dec. 7. The Asst. Attorney General's letter to the Tolson committee includes this paragraph:

"Mr. John Edgar Hoover, Director of the Federal Bureau of Investigation, has advised me that there was no sabotage committed prior to Dec. 7, on Dec. 7, or

Continued on Page 4

JACL redress lobbying kicks into high gear

DENVER—"JACL/LEC looks like more alphabet soup—adding another set of initials to NCRR, NCJAR, WCR, JABA in Los Angeles, AALDEF in New York, and others," remarked Minoru Yasui, chair of the JACL Legislative Education Committee

"If we were playing Trivial Pursuit, we would offer a free space walk to anyone who could correctly identify all five—but we're involved in a very serious matter," he said. "We are involved in redress, as a vindication of our Issei and as a validation of our lives as human beings and as equal United States citizens."

To date, the lobbying efforts for redress by the national JACL redress committee have been chiefly concerned with public

education, and informing key individuals about basic issues of the internment of Japanese Americans during WW2. "The JACL/LEC must make people understand, especially in Congress, that what happened to Japanese Americans during 1942-46 undercuts the freedom and rights of everyone, unless those wrongs are appropriately redressed," Yasui continued.

As defined by the Internal Revenue Service, lobbying by the JACL has not, to date, been "substantial." Now, however, with the 99th Congress convening on Jan. 21, 1985, major efforts must be mounted to have redress enacted during 1985-86. This will involve intensive, direct lobbying. According to the IRS, the JACL cannot

Continued on Back Page

Redress Endorsements

SAN FRANCISCO — Following is a list of major endorsements for JACL's legislative campaign for redress. Updates will be issued by the redress office periodically.

"Endorsement" often denotes organizational support for the recommendations made by the Commission on Wartime Relocation and Internment of Civilians, including individual monetary compensation for former internees. The term may also mean that an organization has acknowledged the injustice of the internment but has not addressed the question of redress.

Chapters that have obtained resolutions from churches, unions, community organizations or local governments should forward copies to the redress office at JACL headquarters, 1765 Sutter St., San Francisco, CA 94115.

* * *

Cities

- Chicago City Council
- Marina City Council
- Orinda-Lafayette-Moraga Council for Civic Unity
- Orinda-Moraga Democratic Club
- New York City Council
- Philadelphia City Council
- Portland City Council
- Sacramento City Council members
- Salinas City Council
- Seaside City Council
- Seattle City Council
- Watsonville City Council
- U.S. Conference of Mayors

Counties

- Contra Costa County Supervisors
- King County (Wash.) Democratic Central Committee
- Placer County Supervisors
- Marin County Human Rights Assn.
- Multnomah (Ore.) County Commissioners
- Sacramento County Supervisors
- San Francisco City and County Supervisors
- San Mateo Supervisors
- Santa Clara County Supervisors
- Ventura County Supervisors

States

- California State Legislature
- Hawaii House of Representatives

- Minnesota State Legislature
- New Jersey General Assembly
- New York State Assembly
- Oregon State Legislature
- Oregon State Democratic Party
- Washington State Democratic Central Committee
- State of Wisconsin
- Western Governors Conference
- U.S.

- Congressional Hispanic Caucus
- Congressional Black Caucus
- Republican Party Platform
- Democratic Party Platform

Ethnic/Civil Rights Groups

- American Civil Liberties Union Foundation
- ACLU, Monterey County
- American Jewish Committee
- Anti-Defamation League of B'nai B'rith
- League of Women Voters, Salinas
- National Council of La Raza
- Office of Hawaiian Affairs
- Pan American Nikkei Assn.
- Urban League, Portland
- U.S. Commission on Civil Rights, state advisory chairs

Labor Organizations

- AFL-CIO executive council
- California Labor Federation, executive council, AFL-CIO
- International Longshoremen's and Warehouse Union
- ILWU, Calif. Auxiliary
- Office and Professional Employees, Local 29 AFL-CIO
- Service Employees International Union, Local 87 AFL-CIO

Professional Organizations

- American Bar Assn.
- American Federation of Teachers
- American Orthopsychiatric Assn.
- American Psychiatric Assn.
- Assn. of Asian American Educators
- California Teachers Assn., state council
- National Assn. of Social Workers
- Minority Issues Conference
- Philadelphia Federation of Teachers
- State Bar of California
- Conference of Delegates

Veterans Groups

- American Legion, Chicago Nisei Post 1183

- American Legion, 6th District Council
- Jewish War Veterans of the U.S.A.
- 34th Infantry Division Assn.
- 34th Infantry Division Assn., Chicago Chapter
- Veterans of Foreign Wars

Religious Organizations

- American Baptist Churches U.S.A.
- Buddhist Churches of America
- Buddhist Temple of Salinas
- Church of Brethren, general board
- Congregation Nevah Shalom
- Disciples of Christ, general board
- Episcopal Church, executive council
- Episcopal Asiamerica Strategies Task Force, Bay Area Convocation
- Immanuel Lutheran Church Society
- Japanese Presbyterian Conference
- Lincoln Ave. Presbyterian Church
- Lutheran Church in America, Committee of Reference and Counsel
- Parkview Presbyterian Church
- Presbyterian Church of U.S.A., 1984 general assembly
- Presbytery of the Cascades
- Religious Society of Friends, San Francisco
- Trinity Episcopal Church, rector wardens & vestry
- United Methodist Church, Pacific & Southwest Conference
- United Methodist Church, Board of Church and Society
- United Methodist Church, 1980 general conference
- United Presbyterian Church U.S.A., general assembly

NOTICE TO LIBRARIES

The whole and volume numbers of the past several issues have been misnumbered. The correct numbers are as follows:

- Oct. 5: Whole No. 2,309/No. 14
- Oct. 12: Whole No. 2,310/No. 15
- Oct. 19: Whole No. 2,311/No. 16
- Oct. 26: Whole No. 2,312/No. 17
- Nov. 2: Whole No. 2,313/No. 18
- Nov. 9: Whole No. 2,314/No. 19
- Nov. 16: Whole No. 2,315/No. 20
- Nov. 23: Whole No. 2,316/No. 21
- Nov. 30: Whole No. 2,317/No. 22

Agency to assist JACL

LOS ANGELES — Japanese American Community Services of So. Calif., an organization that helps other groups, will support the national JACL aging and retirement committee, the group's board of directors decided. Also to be aided is the showing of the film "Unfinished Business," by Steven Okazaki.

Newly elected officers of the JACSSC are:

Betty Kozasa, president; Dennis Kunisaki, 1st vice president; Dr. David Yamaguchi, 2d vice president; Gloria Uchida, secretary; and Lloyd Kurosaki, treasurer. Board members are John Asari, Kerry Doi, Fred Hoshiyama, Alan Kumamoto, Carol Matsunaga, Kay Nakagiri, Dr. Roy Nakawatase, Mitsu Sonoda, Art Takei, Tosh Terasawa, Yoneo Yamamoto, and the Rev. David Unoura.

No. 2,318

If you are moving, allow 3 week's advance notice to report your address change with label on front.

Effective Date: _____

• Thank you for using this form. It saves PC 25 cents in fees.

Pacific Citizen, 244 S. San Pedro St. #506, Los Angeles, CA 90012

EXPIRATION NOTICE—If the last four digits on the top row of your label reads 1184, the 60-day grace period ends with the last issue in January, 1985. Please renew your subscription or membership. If membership has been renewed and the paper stops, notify the PC office.

Compare this monthly checking fee with yours.

\$0.00

If you keep \$2,500 or more in a Sumitomo regular savings or time deposit account, you will not have to pay a monthly fee on checking.* That can help make balancing your checkbook easier. More importantly, your savings and time accounts will be earning high interest.

See New Accounts and ask about Sumitomo Combined Balance Checking. They'll be glad to make the necessary arrangements or to answer any questions.

*Applies to Regular Checking, NOW or Sumitomo Super Checking accounts.



Sumitomo Bank
Sumitomo Bank of California Member FDIC

Books from Pacific Citizen

As of NOVEMBER 1, 1984

Some books listed previously are out of stock at the PC.

RECENT ARRIVALS

- Justice at War.** By Peter Irons. The behind-the-scenes story of the Yasui, Hirabayashi and Korematsu cases of WW2 and the current campaign to reverse the wartime convictions of these three. \$19.10 ppd, hardcover.
- The Niihau Incident.** By Allan Beekman. Fascinating, highly entertaining, informative history of the legendary Niihau island, where a Japanese pilot landed during the Dec. 7 attack upon Pearl Harbor. \$11.20 ppd, hardcover.
- The Issei: Portrait of a Pioneer.** ed. by Eileen Suda Sarason. A collection of 32 interviews conducted in Japanese and translated into English. A most enlightening presentation. \$19.10 ppd, hardcover.
- Economics and Politics of Racial Accommodation: The Japanese of Los Angeles 1900-1942.** By John Modell. (Part of JACL-JARP's definitive social histories. Modell's research includes checking out the prewar Rafu Shimpo English section. \$13.75 ppd, hardcover. (New stock.)

CURRENTLY AVAILABLE

- JACL in Quest of Justice.** By Bill Hosokawa. The JACL Story—not only for members and its critics but for new Americans to understand how one minority group was able to overcome discrimination. \$13.75 ppd, hardcover.
- Thirty-Five Years in the Frying Pan.** by Bill Hosokawa. Selections from his popular column in the Pacific Citizen with background material and running commentary. \$11.20 ppd, hardcover.

- Through Harsh Winters: The Life of a Japanese Immigrant Woman.** By Akemi Kikumura. An Issei mother's ability to triumph over hardship, loneliness and despair will be familiar to all immigrants who have made America their home. \$ 8.20 ppd, soft. *Autographed copy available.*
- Comfort All Who Mourn.** By H V Nicholson and Margaret Wilke. Life story of Herbert and Madeline Nicholson. Includes first-hand account of WW2 internment of Japanese Americans. \$7.20 ppd, softcover.
- Thunder in the Rockies: the Incredible Denver Post.** by Bill Hosokawa. Personally autographed for readers. \$14.25 ppd, hardcover.
- Japanese American Story.** by Budd Fukei. A taste of history and cultural heritage. One chapter by Mike Masaoka recalls JACL's role during WW2's Evacuation of Japanese. \$8.20 ppd, hardcover.
- Camp II Block 211.** by Jack Matsuoka. A young cartoonist sketches life inside internment camp at Poston. The humorous touch, to be sure. \$7.25 ppd, softcover.
- Years of Infamy.** by Michi Weglyn. Shocking story of America's concentration camps found in the government archives. \$12.20 ppd, softcover.
- Rulemakers of the House.** by Spark Matsunaga-Ping Chen. An inside look at the most powerful committee in the House of Representatives, based on Spark's 10-year experience in the House. \$4.90 ppd, softcover.
- Yankee Samurai: Secret Role of Nisei in America's Pacific Victory.** by Joe Harrington. An important contribution to Nisei history. Index of individual MIS names. \$13.20 ppd, hardcover.

- Ministry in the Assembly and Relocation Centers of World War II.** By Rev. Lester Suzuki. A unique focus of the Protestant, Catholic and Buddhist churches in the WW2 camps for Japanese Americans. \$8.75 ppd, softcover. —1-BOOK/#128
- They Called Her Tokyo Rose.** by Rex Gunn. Documented account of a WW2 legend by a Pacific war correspondent who stuck with the story to its unimaginable culmination. \$6.00 ppd, softcover.
- Tokyo Rose: Orphan of the Pacific.** by Masayo Duus. A fascinating narrative, with introduction by Edwin O Reischauer. \$14.20 ppd, hardcover.
- Hawaiian Tales.** by Allan Beekman. Eleven matchless stories of the Japanese immigrant in Hawaii. \$6.95 ppd, hardcover.
- Sachie: a Daughter of Hawaii.** by Patsy S. Saiki. A faithful portrayal of the early Nisei in Hawaii told in novel form. \$6.00 ppd, softcover.

BOOKS IN JAPANESE

- Nisei: Kono Otonashi Amerikajin.** Translation of Hosokawa's "Nisei" by Isamu Inouye. Ideal gift for newcomers from Japan or friends in Japan. \$30.25 ppd, library edition. (Only supply in U.S.)
- Jim Yoshida no Futatsu no Sokoku.** Japanese edition of "Two Worlds of Jim Yoshida" by Yoshida-Hosokawa, translated by Yukio Morita. Incredible story of a Nisei stranded in Japan during WW2. (English version out-of-print) \$8.00 ppd, softcover.
- "Japanese American" (Japanese title to "East to America" by Wilson/Hosokawa),** tr. by Prof. Kaname Saruya. \$19.75 ppd, hardcover.

CURRENTLY AVAILABLE

- Go For Broke: Pictorial History of the Japanese American 100th Infantry Battalion and 442nd Regimental Combat Team.** By Chet Tanaka. A beautiful limited first edition. \$36.70 ppd, hardcover, 184pp, maps. Cash/Carry \$34.95 at PC Office or JACL Nat'l HQ.
- The Bamboo People: The Law and the Japanese Americans.** By Frank Chuman. The popular reference on Issei-Nisei legal history in layman's language. \$9.25 ppd, softcover, 383-pp, index, footnotes.
- Legal Problems of Japanese Americans: Their History and Development in the United States.** By Dr. Moritoshi Fukuda. A scholar's examination into anti-Japanese legal problems in the U.S., and his analysis. \$15.25 ppd, hardcover.
- Heroic Struggles of Japanese Americans: Partisan Fighters from America's Concentration Camps.** By James Uda. An eye opener! The trauma of Evacuation as recalled vividly by a young man, 28 years old, at the time. \$ 9.75 ppd, softcover, 3d Ed, 289-pp. \$14.75 ppd, hardcover, 275-pp, footnotes.

- The Japanese American Community: A Three Generation Study.** By Gene Levine, Colbert Rhodes. JACL-JARP survey data of Issei in 1963, of the Nisei-Sansei in 1966-67 indicates degree of acculturation, relationship between attitudes and behavior within this group, and the changes; 87 tables of particular value. \$19.20 ppd, hardcover, 242-pp, appendix.
- Report from Round-Eye Country: A Collection of Sketches, Both Verbal and Visual, by a Transplanted American!** By Pete Hironaka. A personal selection of his most-telling editorial cartoons (many from the PC) and anecdotes; a humor-laden addition for the Nisei library. \$8.20 ppd, softcover, 207-pp.

LITHOGRAPH PRINT

The Issei. By Pete Hironaka. Limited edition, 21x28in., first in a series of three prints. \$30.00 ppd. (Autographed).

POSTAL INSURANCE (U.S. only) extra:
First \$20 value, add 45c; Up to \$50: add 85c.
(PC insures order over \$50)

PLEASE SEND BOOKS TO:

Name _____
Address _____
City, State, ZIP _____

Amount enclosed: \$ _____ Prices subject to change without notice.
Make check payable to PACIFIC CITIZEN,
244 S San Pedro St, Rm 506, Los Angeles, CA 90012

Community Affairs

SAN FRANCISCO—A show entitled "Mai"—photographs by Misako and Ken Akimoto and a dance performance by Koichi Tamano Buto Co.—is performed at 4 p.m., Dec. 8 and 15, at Bannam Place, 50-A Bannam Place. The photo exhibit can be seen 12-6 p.m. Tues-Sat through Dec. 15.

Western Addition Branch of the San Francisco Library System offers a Japanese Collection of more than 3,000 catalogued fiction and non-fiction titles, 800 children's books, and a record collection. In addition, a special "Japanese Interest" section has books in English about Japan, the Japanese, and Japanese Americans. Programs featuring Japanese American speakers are occasionally sponsored. The library is located at 1550 Scott St. Information: 346-9531.

SAN JOSE—Asian Law Alliance celebrates the season with its annual Holiday Cheers and Festivities fundraiser on Friday, Dec. 14, from 4:30 p.m. to 10 p.m., at 184 E. Jackson St. An array of hors d'oeuvres, beverages and music are offered. Tickets are \$10; seniors and students, \$5. Information: 287-9710.

Western Adult Buddhist League conference will be held at San Jose Buddhist Church Betsuin on Jan. 25-27. The golf tournament takes place Saturday, Jan. 26, at Riverside Golf and Country Club in Coyote, Calif. Starting time is 9:30 a.m. To register for the tournament, write Katsumi Tokunaga, 90 E. Jackson St., San Jose, CA 95112 and submit name, established October 1984 handicap, and check for \$28.50 made payable to Tokunaga. Fee covers green fees, cart, and prizes.

SACRAMENTO—Asian American Law Students Assn. of McGeorge School of Law, Univ. of the Pacific, cosponsors the first annual Minority Law Day, Saturday, Dec. 8, from 9 a.m., at 3200 Fifth Ave. Guest speakers include Floyd Shimomura, professor, UC Davis School of Law; Jeff Ogata, Legal Services of No. Calif.; and Reed Sato, attorney general's office. Lunch and admission are free. Information: Margaret Kuroda Masunaga, 428-7672; Brian Har, 395-2814.

HOLLYWOOD —Assn. of Asian/Pacific American Artists holds its

first annual awards dinner March 19, 1985, at The Palace, 1735 N. Vine St. Reception begins at 6:30 p.m. Dinner honors those who have contributed to positive portrayals of Asian/Pacific American characters and issues in the entertainment media. Tickets purchased before Jan. 1 are \$50. Information: AAPAA, 1110 Hacienda Place #101, W. Hollywood, CA 90069; (213) 654-4258.

LOS ANGELES—An educational program on immigration law, covering citizenship, visa processing, deportation, and the Simpson-Mazzoli bill, will be presented at the Japanese American Community and Cultural Center, 244 S. San Pedro St., 2nd fl., from 10 a.m. to 1 p.m., Saturday, Dec. 8. The program is sponsored by Japanese American Bar Assn. and Little Tokyo Service Center.

Admission is free. Presentations will be translated into Japanese. Information: 971-4102.

One of the current CBS-TV one-minute "American Portraits" will spotlight Pfc. Sadao Munemori, the lone Nisei Medal of Honor winner of WW2. Daniel Inouye narrates the spot on KCBS (Ch. 2), Thursday, Dec. 20, at 8:58 p.m.

Los Angeles Area Chamber of Commerce presents a talk about the impact of the most recent wave of immigrants to So. California on Tuesday, Dec. 11, from noon to 1:30 p.m. Tom Muller is speaker. Information: 629-0634.

Pacific Asian Consortium in Employment expands its Head Start Preschool in January. The program provides a multilingual staff for children aged 3 years 9 months to 4 years 9 months from low-income families; free breakfast, lunch and snacks; free dental, physical, vision and hearing screenings. Information: 748-8431.

WAILUKU, Maui—A block of 500 rooms has been reserved at the Maui Marriott in Kaanapali for the 1985 Nisei Veterans Reunion scheduled for July 4-7. Brochures and registration forms are being distributed to participants of prior reunions. To obtain forms, write the NVR, P.O. Box 23, Wailuku, HI 96793.

Bay Area retirees to celebrate season

SAN FRANCISCO—Bay Area Nikkei are invited to celebrate the yuletide at the Fourth Annual Holiday Party of the Nisei and Retirement Group on Sunday, Dec. 16, 1-5:00 p.m., at the JAACL building, 1765 Sutter St.

Nisei and Retirement's old-fashioned Christmas party features a boutique, food and handicrafts, as well as White Elephant gifts. Contributions of individual specialties will be appreciated. Proceeds from the event are distributed among Japanese

American senior citizen groups.

A tradition that has become a popular feature of this Christmas party is group singing of carols led by Roy Ashizawa.

Highlighting this year is an "Anyone-can-make Sushi" demonstration by Bay Area caterer Ruth Takeuchi.

Chairperson for this holiday social is Daisy Satoda, assisted by Sadame Kojimoto, Jean Sakamoto, Jim Kajiwara, Masako Iwase, Roy Ashizawa, Yuri Moriwaki, and Bo Yoshimura.

'Three Kings of Orient' to be Asian

LOS ANGELES—"Amahl and the Night Visitors," the popular Christmas musical by Gian Carlo Menotti, is given a uniquely Asian interpretation at the Japan America Theatre, Friday and Saturday, Dec. 21 and 22.

The story of the Three Kings' visit with a peasant woman on their way to Bethlehem is presented for the second year as a community service by Assn. of Asian/Pacific American Artists.

Produced by Beulah Quo and

Susan Inouye and directed by Sab Shimono, the holiday show features Deborah Nishimura and David Leeds Cariaga alternating as the young peasant boy, Amahl. Virginia Wing and Alvin Ing reprise their roles. Musical direction is by Chul Su Lee, choreography by Susan Inouye, costumes by Rodney Kageyama.

Tickets for the matinee and evening performances are \$8-10; children under twelve, \$5. Information: 654-4258.

Mental health clinic targets refugees

GARDENA, Calif—A new mental health program providing bilingual services to the growing number of citizens of Asian-Pacific ancestry has begun.

Based in the Asian Community Services Center, 14911 Crenshaw Blvd., the program provides direct treatment programs in Gardena as well as at mental health clinics from Santa Monica to the Long Beach and Norwalk areas.

The development of the new Asian mental health treatment program followed recommendations by the Coastal Region Asian Mental Health Task Force. Planning activities were encouraged on a motion by Supervisor Kenneth Hahn, who asked the County Mental Health Department to undertake a broader services program for Asians.

"This is an outstanding pro-

gram to provide mental health services to these new Americans," Hahn said. Immigrating to our shores from Asian nations can be a particularly difficult challenge because of language and cultural differences. This program will help make the transition to productive citizenship smoother and less stressful.

Prof. Keh-Ming Lin, UCLA psychiatrist with an international reputation for his work with Asian refugees, is coordinator.

A Career For Men and Women In Law Enforcement



AGE: 20-31

SALARY: \$2082 - \$2487 PER MONTH

The California Highway Patrol is offering a career opportunity for men and women as State Traffic Officers. If you're between 20 and 31 years of age and have at least a high school diploma or the equivalent, you'll find what we have to offer very rewarding. For example:

- A starting salary of \$2,082 per month during the 21-week Academy training period.
- A uniform allowance of \$350 per year.
- Two weeks vacation per year with increases to four weeks.
- Health and life insurance, dental coverage and an outstanding retirement plan.
- And a thorough legal background training that's hard to find outside of law school.

So if you're athletic, like working outdoors, and want a career with advancement opportunities, there's a lot to like about the California Highway Patrol. Just fill out the coupon below. Or contact your nearest CHP office. Minorities and women are encouraged to apply.

CALIFORNIA HIGHWAY PATROL
OFFICE OF EQUAL EMPLOYMENT
OPPORTUNITY
2555-1st AVENUE, P.O. BOX 898
SACRAMENTO, CALIFORNIA 95804
(916) 322-6862

I am interested in becoming a State Traffic Officer

Name: _____

Address: _____

City _____ State _____ Zip Code _____

Home Phone: _____



AN EQUAL EMPLOYMENT OPPORTUNITY—AFFIRMATIVE ACTION EMPLOYER

The Better Mousetrap

EAST WIND

Bill Marutani



MANY ETHICAL VALUES passed along to the Nisei from their Issei parents were firm and quite well-defined, and in large measure we had little choice as to whether we would observe them, albeit imperfectly at times. These included the so-called work ethic, to do our best at whatever task assigned, to be slow to complain, to do nothing that would bring shame upon the family, not to become indebted or obligated to others, and so on. I suppose that by and large these values have served the Nisei, in general, rather well. They are characteristics that an employer would welcome in his work force, and, among other things, may explain the great demand by office employers for Nisei secretaries, for example.

IN YEARS PAST, having worked with various ethnic groups, including in large part my fellow Nisei, I've discerned a perceptible difference in how a Nisei organizes and runs an operation, an affair, be it a dinner program, organizing a booth, or setting up a conference. He—and I'll use that pronoun in the asexual sense—pays very close attention to the details of organization, thinks of almost everything that needs to be thought of, makes sure it gets done and done on time. (While we're speaking of the two sexes, I might as well say that in my experience, the women are more attentive and meticulous to details than the men; they're better organized.)

SOME ETHNIC GROUPS with which I've become familiar are often disorganized in arranging

programs, at times somewhat haphazard. Often the program is not a smooth working operation; last-minute make-shift modifications are often evident, with a degree of frequency. On more than one occasion it had occurred to me on those occasions, or at least I thought to myself, that "if the Nisei were running this show, such-and-such gap or lapse would not have arisen." And on such occasions, I would drift off pondering to myself just what it was that was instilled into the Nisei that motivated them to be so well organized. To date I'm still pondering.

There is, however, one characteristic quite common to the Nisei ethnic group shared with other such groups: getting started late, although in recent years I think the Nikkei have perceptibly improved in this respect.

I'VE OFTEN THOUGHT that if the Nisei would only take these capabilities and be willing to enter into the arena of politics, political organization, they would be great successes. But with all that pool of organizational talent that permeates the Nikkei community out there, they have hardly tapped the potential that exists. Perhaps there was something passed on, by osmosis, from our Issei parents that disdains becoming active in public politics. If so, that's a shame. There is so much leverage available in political power in shaping the mores of our social being, in benefiting the well-being of all.

We have the plans for a "better mousetrap" but they lie unused, untapped.

WE DO HAVE some thoughts why the Nikkei, with all their organizational capabilities, have generally declined to enter into the political arena, particularly the organizational end—which end is all-important to any political campaign.

Perhaps in one of our next columns, we'll discuss our perceptions for this non-participation.

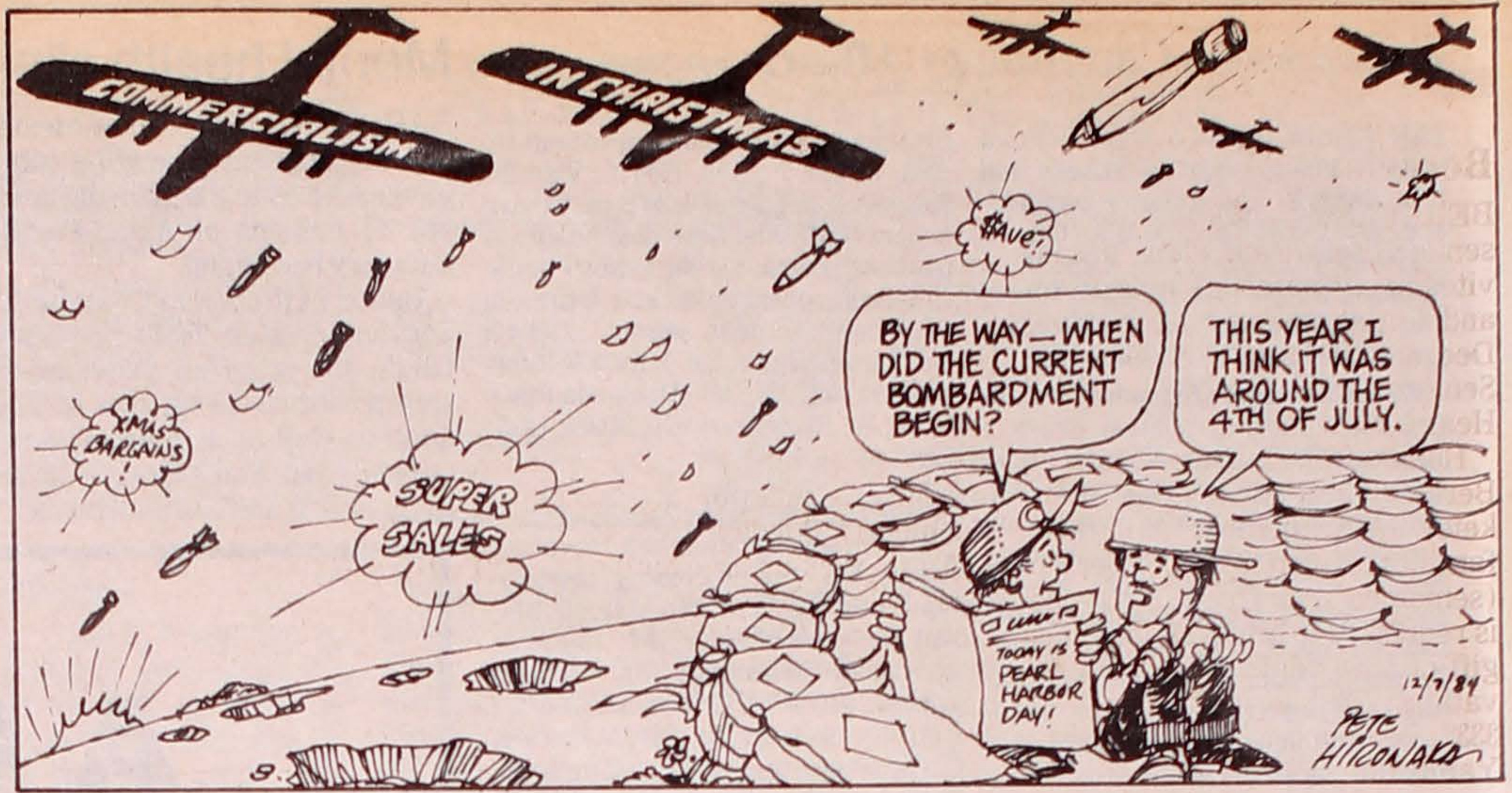

No. Calif.—W. Nevada—Pacific District Council Chapter Redress Pledges

(At \$5 per member, pursuant to motion passed by National Council at the 1982 convention.)

Chapter		FY 1982-83		FY 1983-84	
		Payment	Pledge	Payment rec'd	%
Alameda	(2, 3)	\$1,250	\$1,250	\$1,250	100
Berkeley		1,665	1,665	1,665	100
Contra Costa	(3)	2,000	2,000	522	26
Cortez		990	990	990	100
Diablo Valley		569	565	565	100
Eden Township		1,620	1,615	1,615	100
Florin	(4)	540	500	500	100
Fremont	(3)	500	500	500	100
French Camp	(4, 5)	720	720	720	100
Gilroy		675	675	700	104
Golden Gate		250	190	290	153
Honolulu	(1)	420	420	-0-	0
Japan		375	375	375	100
Livingston-Merced	(1)	910	940	950	101
Lodi	(1)	1,515	1,515	1,500	99
Marin County		425	425	425	100
Marysville	(5)	1,360	1,360	1,360	100
Monterey Peninsula	(1)	2,100	2,315	2,315	100
Oakland		490	490	486	99
Placer County		1,370	1,370	1,370	100
Reno	(2)	385	385	385	100
Sacramento	(1)	4,615	4,615	4,615	100
Salinas Valley		1,910	1,910	1,910	100
San Benito County	(1)	365	365	365	100
San Francisco	(2, 3)	6,800	6,800	2,500	37
San Jose	(3, 5)	3,000	3,000	3,100	103
San Mateo		3,200	3,200	3,200	100
Sequoia		3,523	3,265	3,265	100
Solano County	(2)	320	265	265	100
Sonoma County	(3)	1,500	1,500	1,500	100
Stockton		2,025	2,025	2,025	100
Tri-Valley	(1)	285	285	285	100
Watsonville	(4)	1,710	1,710	1,710	100
West Valley	(4)	1,555	1,555	1,720	111
TOTAL		\$50,760	\$50,760	\$44,943	88.5

Footnotes: (1) No official signed pledge form for the three years on file with the district office.
 (2) No official signed pledge form for FY 1983-84. Percentage of payments is based on calculation of \$5 per member or from verbal or other communication.
 (3) Pledged less than \$5 per member.
 (4) Pledged more than \$5 per member.
 (5) Pledge for all three years, including

FY 1984-85, paid in full.
 The above figures do not reflect individual contributions received: Ed Kubokawa, Diablo Valley Chapter, donated \$675 in memory of Kusue Kubokawa; Dr. Yoshie Togasaki, Diablo Valley and Contra Costa Chapters, donated \$5,000.
 All figures rounded to nearest dollar.
 Chart prepared by NC-WN-P Regional Director George Kondo.

DEC. 7

Continued from Front Page

subsequent to that time." Furthermore, there is no record, to our knowledge, of any act of sabotage committed by residents of Japanese extraction in the continental United States.

We have every confidence that any elements dangerous to national security existing within the community of America's Japanese were under surveillance long before Pearl Harbor and that these are now in a position where they cannot render harm. If there are other persons, alien or citizen, potentially disloyal, they should be summarily dealt with.

We are concerned with the fact that an entire race group has been slandered with lies and unfounded rumors. We are concerned because these libels persist.

During those weeks of mounting tension which preceded the issuance of evacuation orders for west coast Japanese, the allegations of sabotage in Hawaii provided a useful weapon for those who called for total evacuation. It is not enough for us to know today that these accusations were wholly false. It is a knowledge which we today must bring home to all our fellow Americans.

For the lies are still being told.

As we write these lines, we are unpeeled by the certainty that this fiction of disloyal acts committed by citizen Japanese in Hawaii is still being spread. As one example, in Walla Walla last week the local Rotary Club heard a talk by a Portland businessman, A.E. Harbord, who was in Hawaii on Dec. 7.

Mr. Harbord said that Hawaiian

Continued on Back Page

Remember: PC's deadline is the FRIDAY BEFORE the date of publication. All articles and letters to the editor should be typed, double- or triple-spaced.

ISSN: 0030-8579

pacific citizen

Nat'l JACL Headquarters, 1765 Sutter St., San Francisco, CA 94115, (415) 921-5225

Published by the Japanese American Citizens League every Friday except the first and last weeks of the year at 244 S. San Pedro St., Los Angeles, CA 90012; (213) 626-6936 • 2nd Class postage paid at Los Angeles, Ca. Annual Subscriptions—JACL members: \$10.00 of national dues provides one-year on a per-household basis. Nonmembers: \$18, payable in advance. Foreign addresses: Add U.S.\$8 • News or opinions expressed by columnists other than JACL staff do not necessarily reflect JACL policy.

OFFICERS

Frank Sato, Nat'l JACL President Dr. Clifford Uyeda, PC Board Chair

EDITORIAL / BUSINESS STAFF

Editor: Karen Seriguchi Asst: J.K. Yamamoto, Henry Mori
 Advertising: Jane M. Ozawa
 Circulation: Tomi Hoshizaki, Mitsuko Sakai Mailing: Mark Saito
 Production: Mary Imon, Jon Takasugi
 Gen. Mgr./Operations: Harry K. Honda

POSTMASTER: Send address changes to Pacific Citizen, 244 S. San Pedro St., #506, Los Angeles, CA 90012.

Order for Christmas!

'Every Sansei Home Should Have This.'

'Japanese Names for Babies'

By AIKO NISHI UWATE

Over 1,000 Japanese Names with Kanji and Hiragana characters and their meaning in English... An informative guide to Japanese Americans, especially the Sansei. \$8 ppd.

Aiko Uwate, 4560 Yellowstone St., Los Angeles, CA 90032

Enclosed is \$_____ for _____ books. Send to:

Name _____

Address _____

City/State/ZIP _____

FOR THE HOLIDAY SEASON ...

Creative Cookery

\$6.25 POSTPAID

Over 370 recipes from the exotic Far East (Coast) Beautifully published as a 229-page cookbook by the Washington, D.C. JACL... Order Now!

Washington D.C. JACL 10316 Mountington Court Vienna, VA 22180

Make checks payable to: Washington, D.C. JACL

Please send _____ copies of CREATIVE COOKERY, \$6.25 ea postpaid.

Name: _____

Address: _____

City/State/ZIP: _____

Amount enclosed: _____

Chapter Pulse

Berkeley

BERKELEY — Local Issei and senior Nisei, 75 and older, are invited to an appreciation luncheon and Christmas party, Saturday, Dec. 8, from noon, at N. Berkeley Senior Center, Grove St. and Hearst Ave.

Honored guests are residents of Berkeley and Albany, and Berkeley JACL members and their families. Lunch is \$4 per person (senior citizens free). Everyone is requested to bring an exchange gift of \$1.50 value or less. Reservations: Toshiko Yamasaki, 841-3332; Bea Kono, 527-8141; or Terry Yamashita, 527-7980, 237-1131.

Carson

SAN PEDRO, Calif.— Officers and board members will be installed at the chapter's annual banquet, to be held at the Ports o' Call Restaurant, on Saturday, Jan. 19. The Hon. Robert Takasugi, U.S. district court judge, is featured speaker.

Providing entertainment is the Hawaiian group Kalani Islanders. Tickets for the event are \$15. Information and reservations: Ruthie Sakamoto, (213) 328-6842.

Puyallup Valley

TACOMA, Wash. — Pounders should show up at the Tacoma Buddhist Temple for the annual Mochitsuki, Sunday, Dec. 16, by 8:45 a.m. Pick-up time for the mochi is 1-4 p.m. To order, call Tom Fukuyama, Tacoma, 565-5128; Yosh Tanabe, Fife, 922-7045; Jim Itami, 863-4798; Ted Masumoto Jr., Olympia, 352-7520; or Del Tanabe, coordinator, 922-5524.

San Diego

SAN DIEGO—"Unfinished Business," Steven Okazaki's documentary film about the Supreme Court cases of Gordon Hirabayashi, Fred Korematsu and Minoru Yasui, will be shown Saturday, Jan. 19, and Sunday, Jan. 20, at

Lewis Jr. H.S. auditorium, 5170 Greenbrier Ave., at 6:30 p.m. Dr. Peter Irons, author of *Justice at War* and the person who was instrumental in reopening the three cases, will comment on the current status of efforts to vindicate the Nisei.

Admission is \$5; \$3 for students. Information: Dr. Mitsuo Tomita, 563-3124.

Tulare Kings

VISALIA, Calif.—A one-day Japanese Cultural Awareness Program will be held on Saturday, Jan. 26, from 9 a.m. to 11:30 a.m., at Visalia Women's Civic Club, 699 W. Center St. The program is open to children aged 3-4 through sixth-graders. One parent of participating preschoolers must assist the teacher.

Children will learn some Japanese words, do a New Year's art project, a cooking activity and an origami project. Deadline for registration is Dec. 14, with a fee of \$3 per child. To register, send name, address, telephone number, names and ages of children and fee to Bunka Gakko, c/o Aileen Arakawa, 506 N. Chinowth, Visalia, CA 93291.

Carleton nominations open for JACLers

SAN FRANCISCO—Deadline for student nominations to the JACL scholarship program at Carleton College (Minn.) is fast approaching, said executive director Ron Wakabayashi.

Chapters may nominate minority high school seniors by sending the referral cards distributed by JACL headquarters to chapter presidents earlier this year. There is no need to evaluate the academic credentials of referred students or the financial need of the family.

Upon receipt of the card, Carleton College forwards regular admissions publications to the student. Students admitted to Carleton and demonstrating financial need are guaranteed a financial aid award for all four years the student is in good standing.

"Given Carleton's reputation as one of the top four liberal arts colleges in the nation, we can be proud of this association," Wakabayashi said. To date, there are three Carleton College-JACL Scholars: Peter Nakahata '85, who just completed an internship in Washington with Rep. Robert Matsui; Eden Inoway '87, who has returned from a computer-related internship with GTE Sylvania Products in Boston; and Naomi Kenmotsu '88, who was president of the Minneapolis JAYs and who received the Japan-U.S. Senate scholarship for a summer program in Japan.

For more information, write Mary Beth Walker, JACL Scholarship Program, Office of Admissions, Carleton College, Northfield, MN 55057; or call toll free 1-800-533-0466. Deadline for nominations is Jan. 15.

Nikkei Retirement Home

FROM THE FRYING PAN:

Bill Hosokawa



Fred Wada is wispy, white-haired, almost frail in appearance. He has seen 77 summers that gladdened him and 77 winters that toughened him. The last time he was in school as a student was in the seventh grade. Yet he has associated with, broken bread with, negotiated with, argued with, made friends with, and usually won over to his point of view, some of the world's most important people.

More than 1,200 of his friends and admirers jammed the grand ballroom of the Bonaventure Hotel in Los Angeles a few weeks ago to honor Fred Wada. They paid \$100 each for a plate of prime rib and the privilege of being there. Hundreds of others couldn't attend, but they sent checks for \$10, \$20, \$50, and as much as \$3,000 to support the cause Wada was representing.

That cause is the Japanese Retirement Home just east of downtown Los Angeles where more than a hundred Issei live out their days in security and comfort although certainly not luxury. The Retirement Home, which includes a 96-bed intermediate care facility, is one unit of a community health care system called Japanese Community Health Enterprises.

Also under that umbrella are a small hospital and three nursing homes. All are designed to serve people who are more at home with the Japanese language and Japanese-type food. Edwin Hiroto, administrator of the entire system, says Issei from 20 states live in the retirement home.

The idea for a community

health care organization goes back to 1961. There is little doubt that the two people most responsible for getting it off the ground were the late Joe Shinoda, a well-to-do nursery operator, and Wada, who ran a chain of fruit and vegetable markets. Shinoda is gone, but Wada is carrying on with the support of virtually the entire community.

The first project was a hospital which the organization bought from the owners in 1962. Gradually, as the need grew, their operations expanded. In 1975, after some hard bargaining by Wada, they bought the Jewish Home for the Aged for a million dollars and converted it into the Japanese Retirement Home. The deal included five acres of valuable urban land and a number of buildings.

Today the land alone probably is worth much more than the purchase price. But newly enacted building codes, designed to resist earthquake damage, make most of the structures obsolete. So the trustees decided to erect a new building. Total cost: \$6.5 million.

If anyone can raise that kind of money, it's Fred Wada whose long record of selfless public service and integrity have won him impeccable credentials. The testimonial banquet, at which the project was announced, was marked by an outpouring of admiration, affection and respect for the little white-haired man.

One is moved to address him as Mr. Wada except that his often salty language and unpretentious old-shoe manner make "Fred" seem more appropriate. Fred has not failed to indulge himself. His passion for fishing has taken him all over the world. But always there is enough energy and dedication for public service, the community health project being but one of his many interests. The Los Angeles community—and that includes other than Japanese Americans—is fortunate to have Fred Wada among its citizens.

Pearl Harbor and 'Shikataganai'

The following comments were delivered on Dec. 7, 1982, as a "Chapel Talk" by Kiyo Morimoto, director, Bureau of Study Counsel, Harvard University. As with all Pacific Citizen columns, responses from readers are welcomed.

Helplessness is perhaps one of the most painful experiences in life. We all try to avoid moments or situations that may result in our feeling impotent and limited. But there are such moments that each of us must face.

When the Japanese bombed Pearl Harbor 41 years ago today, it resulted in 110,000 persons of Japanese ancestry being "evacuated" from their homes and placed in so-called relocation centers in desolate and remote parts of the country. This was for them a moment of utter helplessness.

The Japanese have a statement they say to each other in such times. It is *shikata ga nai*, which is interpreted as meaning, "there's nothing that can be done." The root meaning, however, is that "there are no patterns or forms in which to act."

Shi comes from the character *suru*, meaning "to do or to act"; *kata* means "form or pattern"; *ga* is a particle that emphasizes the focus; and *nai* means "does not exist." When forms or patterns that legitimize our actions do not exist we are left feeling helpless, disoriented, maybe even lost and fearful.

Surrendering to Fate

When we interpret *shikata ga nai* to mean the only alternative is to give up because "there is nothing that can be done," we passively accept the situation and surrender to a higher authority. We define ourselves as hopeless victims of circumstance, accept defeat and let others take care of us. The self as agent is then absolved of all responsibility. All we have left is our deep sense of shame and indignity.

To avoid or counteract such feelings we say, "Don't let it (or them) get you down," "resist," or "fight force with force." It is better to die fighting than to passively accept our helplessness and our limits, because to be helpless seems worse than death.

However, when we interpret *shikata ga nai* as meaning there exist no forms or patterns with which to act, it frees us to claim our helplessness and limits as a fact of life in the situation. By accepting our helplessness as legitimate and natural, we respect our own and others' humanity. A consequence accompanying the owning of our limits is a deep sadness.

When we cannot or do not have the courage to respect and embrace our limits and to grieve that fact, our energy turns to hatred, self-condemnation, resentment, self-pity, and our souls turn rancid.

Discovering Freedoms

By accepting *shikata ga nai* in its true meaning as the absence of forms or patterns in which to act, we locate ourselves within the context of helplessness. As we let go of hope, we discover new possibilities and freedoms within the limits of the immediate context, creating new hopes and meaning. Life is regenerated, dignity is maintained.

The Issei, the pioneers and early Japanese immigrants, by owning and respecting their helplessness, directed the energy within the barrenness of the "relocation camps" to nurture lovely flowers and vegetable gardens, to write powerful poetry and to create exquisite works of art—just as the slave who got up every morning and welcomed the opportunity to work in the cotton fields as a gift of life, for what is more precious than life? It is God's gift to us, to be cherished and lived with dignity. When we respect and claim our limits we honor that gift and live more wholly.

SAVE WITH US.

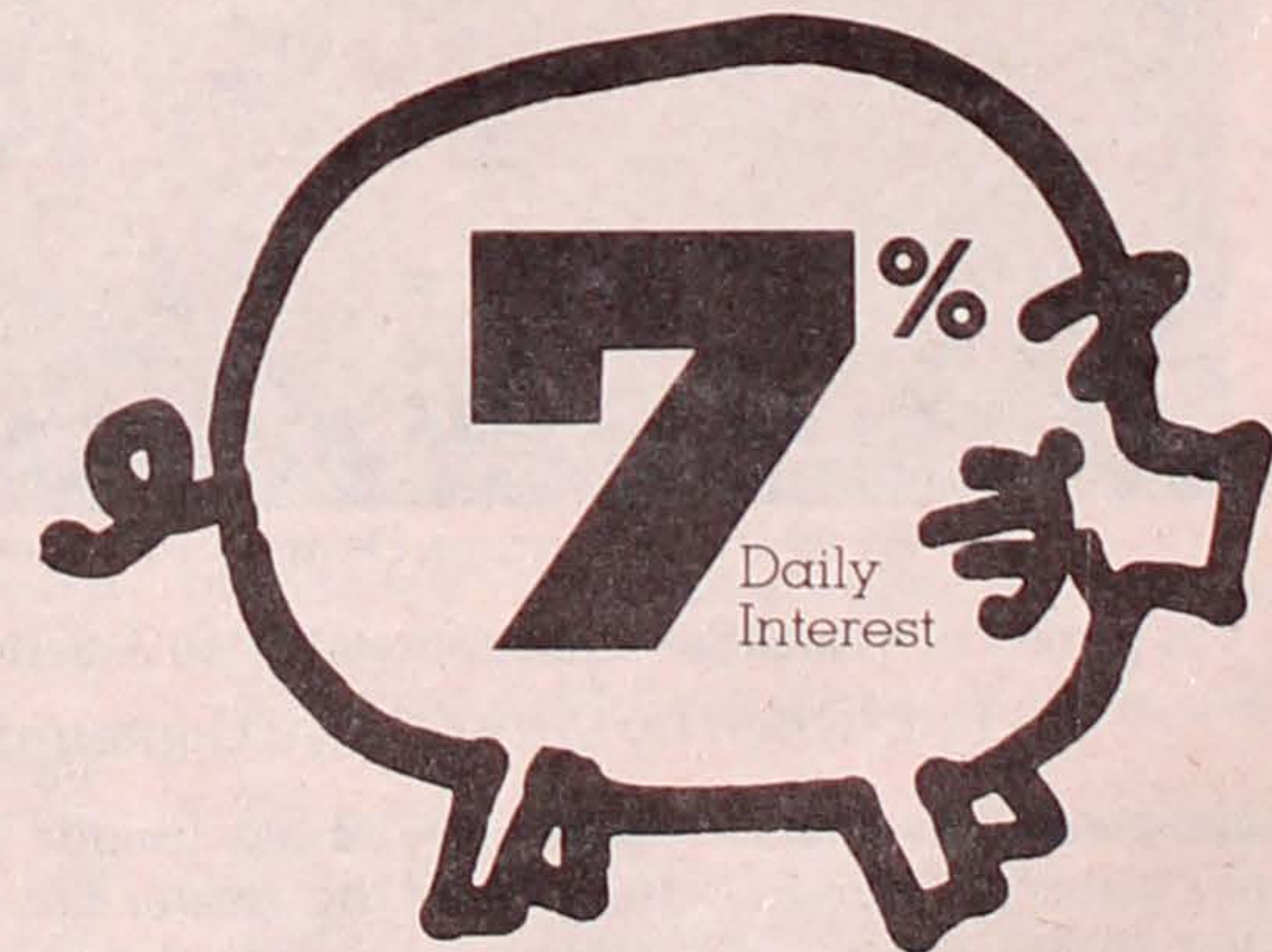

Paid quarterly plus bonus dividend.
Free Savings and Loan Insurance.
IRA Accounts available.

Now over \$6 million in assets.

**NATIONAL JACL
CREDIT UNION**

PO Box 1721
Salt Lake City, Utah 84110
Telephone (801) 355-8040

Veterans group elects officers

SAN FRANCISCO—Harold F. Riebesell, former personnel officer for the 100/442 Regimental Combat Team and a veteran of all five of its campaigns, was elected by the board of directors of Go For Broke, Inc., as president for a term of two years. Col. Riebesell resides in Denver.

Shig Kihara, Military Intelligence Service (MIS) and former dean of the Japanese Language Section, Monterey, Calif., was elected vice president and chairman of the funding committee. Dr. Clifford Uyeda, past national president of JAACL and former medical officer, United States Army, during the Korean war,

was named treasurer. Shig Miyamoto, Army of Occupation, Germany, and adjutant, VFW Post 9879, San Francisco, was elected secretary.

Mas Tsuda, Company E, 100/442, from San Mateo, was named chairman of the programs committee.

Roy Takai, MIS/China-Burma-India and MIS/Counter Intelligence Corps, Occupation of Japan, was elected chairman of the membership committee. LtC. (Ret) Takai lives in Pleasant Hill.

Rudy Tokiwa, retiring president, welcomed the new officers. Tokiwa's new role is to coordinate staff activities relating to the

traveling exhibits.

Other members of the board are: Col. (Ret) James M. Hanley, Mountain View; Harry Iida, Salinas; Wilson Makabe, Reno; Art Morimitsu, Chicago; Col (Ret) William Oda, San Jose; Ron Wakabayashi, San Francisco; Jack Wakamatsu, Los Angeles; and Sam Yada, Little Rock, Arkansas.

Travel Supplement

The center pullout is a travel supplement and paid advertising of the Los Angeles-based Japanese American Travel Club. Inquiries concerning the tours should be addressed to JATC, 250 E. 1st St. Suite 912, Los Angeles, CA 90012 (213) 624-1543.

Calendar

Through Dec. 9

Fresno—Go For Broke photo exh, also photos of Manzanar by Ansel Adams, Metro Art Mus

Through Dec. 20

San Mateo—Exh and sale of Japanese art objects, San Mateo County Hist Mus, Coli of San Mateo, 1700 W Hillsdale Blvd; 1-4:30pm Sat-Thurs; info 574-6441

Through Jan

Los Angeles—'Song for Nisei Fisherman,' by Philip Gotanda, with Robert Ito, East West Players, 4424 Santa Monica; 8pm Th-Sun, 7:30pm Sun; tkts 660-0366

Through Jan 18

College Park, Md—Go For Broke, Yank-ee Samurai photo exh, Parents Assn. Gallery, student union, Univ of Maryland; info 454-2801

Through Jan. 27

Oakland—Works by Asn Am Artists at Oakland Mus

DEC 8 (Saturday)

Seabrook—Snr Cit Apprec Night, Buddhist Temple soc hall, 6pm; tkts \$6

Marin—Instl dnr, Royal Mandarin Res't, Northgate Shopping Cntr, Terra Linda, 6:30pm; res Nell Noguchi 499-1666

French Camp—Dance pty, potluck, Jpn Cmnty Hall, 6pm

Los Angeles—'Can't Stop the Beat' dance party bnft for East Wind mag, from 8pm, Downtown Dance Studio, 929 E 2d St; adv tkts \$5, at door \$7; info Richard Katsuda,

680-3729

DEC 13 (Thursday)

Los Angeles—'You and Your Aging Parent' discussion on available resources, Venice Jpn Cmnty Cntr, 12448 Braddock Dr.; info 478-8241

DEC 14 (Friday)

French Camp—Xmas pty, Jpn Cmnty Hall, 7pm

DEC 15 (Saturday)

Philadelphia—Xmas pty, Willow Grove Presby Ch

Los Angeles—Asn Bus League 1st ann'l Xmas Bail, Biltmore Htl, 515 S Olive; George Takei, emcee; 6pm

Marina—Caroling to Jpnz Ret Home, 3pm; info Pat Wakimoto 329-7345, Paul Miura 437-6412

Seattle—Asian Santa Claus, Wing Luke Mem Mus, 11am-3pm; info 522-0858

DEC 16 (Sunday)

Milwaukee—Xmas pty, Mitchell Park, 1pm

DEC 21-22

Los Angeles—Amahl and the Night Visitors pres by Assn. of As Pac Am Artists, Jpn Am Th, 244 S San Pedro, 3pm, 8pm; tkts 680-3700; info 654-4258

DEC 29 (Saturday)

Washington—Mochitsuki, Bradley Hills Presby Ch

DEC 31 (Monday)

San Jose—New Year's Eve dance, JAACL dance club

Berkeley—New Year's Eve dance, El

Cerrito Cmnty Cntr, 7007 Moeser Ln, 8pm; info 525-5784, 525-4277

Seattle—NW As Am Th bnft pty, The Atrium, 5701 Sixth Ave S, with Deems Tsutakawa, \$20 adv/\$25 at door; info Ed Locke 281-8748

1985

JAN 18 (Friday)

Monterey Peninsula—Instl dnr, Rancho Canada bnft rm; Tom Walton, ex ed, Monterey Peninsula Herald gst spkr

JAN 19-20

San Diego—'Unfinished Business,' Lewis Jr HS, 5170 Greenbrier Ave, 6:30pm; Peter Irons spkr; tkts \$5, stud \$3; info 563-3124

JAN 19 (Saturday)

Carson—Instl dnr, Ports o'Call in San Pedro, Judge Rob't Takasugi spkr; info 328-6842

W Valley—Inst dnr, San Jose Hyatt House, 6:30pm; Frank Sato spkr; dance to lam with Harbor Lites

JAN 20 (Sunday)

Seattle—Asn Am Film Fest; info 624-3925

JAN 26 (Saturday)

Seattle—Sen Daniel Inouye, spkr, instl dnr and tribute to Issei, Ocean City Res't, 609 S Weller, 5:30pm; tkts \$15 (Issei free); rsvp Kazzie Katayama, 1825 S Jackson #102, Seattle 98144

Washington—Instl dnr, Ft Myer Officers Club, Frank Sato, spkr

San Jose—Ann'l dnr/dance, Hyatt Hotel, Mediterranean Cntr



California Department of Corrections

EARN A GOLD STAR!

BECOME A CORRECTIONAL OFFICER

The California Department of Corrections (CDC) has more than 3,000 openings for men and women in institutions all over California. The job is called "CORRECTIONAL OFFICER", and the starting salary is approximately \$11,900 per month.

As a Correctional Officer, you will supervise the conduct of inmates or parolees, stand watch on an armed post or patrol grounds, and escort inmates or parolees on trips. You will take an active part in promoting acceptable attitudes and behavior and will participate in programs designed to prepare inmates for eventual release.

DO YOU QUALIFY?

EXPERIENCE: Two years of any kind of work experience or military service is required. (College may be substituted for experience year for year). AND EDUCATION: High school graduation or equivalent AND SPECIAL QUALIFICATIONS: At least 21 years of age; good health; normal hearing and vision; no felony convictions; U.S. citizenship. Emotional maturity and stability; objective understanding of persons under restraint; leadership ability.

WHAT YOU SHOULD DO NOW!

You can APPLY IMMEDIATELY by picking up a State Application for Examination from your nearest Employment Development Department (EDD) office and mailing the completed application to the office below. You will be scheduled for the next examination; and, by return mail, you will receive an information packet telling you all about CDC and what a Correctional Officer does.

CALIFORNIA DEPARTMENT OF CORRECTIONS
NORTHERN TESTING CENTER
P.O. Box 660370, Dept. PC / SACRAMENTO, CA 95866-0370
SOUTHERN TESTING CENTER
P.O. Box 9329, Dept. PC / ONTARIO, CA 91671
EOE M/F

THE FIVE MINUTE GIFT That Lasts All Year . . .

- This year, give the Pacific Citizen to:
- Your Mom and Dad
 - Your Son and Daughter
 - Your Aunt and Uncle
 - Your Friends
 - Your Doctor, Dentist and Lawyer
 - Your Local Library or Hospital

Help them stay in touch with the people, issues and events that are making news in the Japanese American community — every week, all year long!

Simply fill in your gift subscription list below and enclose \$18 per gift.

What better and easier way to say Happy Holidays?

SEND THE PACIFIC CITIZEN TO:

Name _____
Address _____ Apt. _____
City _____ State _____ Zip _____

Name _____
Address _____ Apt. _____
City _____ State _____ Zip _____

My name and address are:

Name _____
Address _____ Apt. _____
City _____ State _____ Zip _____

Use an additional sheet if necessary. Mail gift list to: Pacific Citizen
244 S. San Pedro #506
Los Angeles, CA 90012

Enclosed is \$18 per gift subscription.

(Add \$20 for first class postage; \$8 for foreign orders.) Total enclosed: \$ _____

A Holiday Gift Suggestion . . .



By Ichiro M. Murase, Design by Michael Nakayama

A project of Visual Communications/Asian American Studies Central, Inc.
Published by Little Tokyo Centennial Committee

A selection from over 65,000 images from a variety of sources, including the 26,000 housed in the Visual Communications archives of the early 1900s, the war years and contemporary period . . . A kind of medley of images and mirror of Little Tokyo's past. Anyone who has lived in Little

Tokyo or who has friends who grew up in the greater Los Angeles area will discover a familiar face in one or more of the pages . . . 24 pages of text; selected bibliography . . . A pictorial companion to Pacific Citizen's LITTLE TOKYO LIFE series.

Pacific Citizen, #506
244 S. San Pedro St., Los Angeles, CA 90012
Please send _____ copies at \$21.25 each postpaid to:
Name: _____
Address: _____
City, State, ZIP _____

Letters

Giri

Of all things, it was a real surprise to come across such a difficult subject like *giri* in the MOSHI-MOSHI column, (PC Oct. 12). Today, it is a word forgotten long time ago in Japan and its concept is only maintained by the older generation (over 50 years old). It is neither mentioned nor practiced anymore except in literature, samurai films, Kabuki, Bunraku and Noh dramas and in the private lives of the Kabuki actors who lead a very traditional and conservative life. Another exception—believe it or not—in the daily life of the Yakuza (so-called Japanese Mafia).

The word *giri* cannot be translated into English. This must be made clear first of all. (Neither into French, Italian, Spanish nor German). WHY???

Because the basic inherent thoughts of a Japanese and of an Occidental are totally different and alien. (Our learned Mr. Konomi will probably agree with this.)

A Westerner completely lacks the concept of *giri*. Being void of the concept itself, naturally no words exist to express it. That's why the authoritative Kenkyusha Japanese-English dictionary gropes around trying to find the appropriate word but just cannot get it. It is neither wrong nor inept. It is just impossible. That's all!

Then what in the world is *giri*?! Here is a try at the closest explanation possible (NOT definition) for the Occidental to understand:

Giri is a moral obligation or duty which a person must do. (In the Japanese way of thinking, it is for him a moral obligation but for the Occidental it might be plain nonsense.)

To be more concrete: *Giri*... is a concept which obliges a person to return the favor which

he had received from others (be it senior, colleague or junior) reciprocating in the form of material goods or service.

It is not exactly a "quid pro quo" principle but rather more human with a feeling of gratitude supporting it. Because of the grand invasion and influence of Western democracy and individualism, the traditional virtues, together with the concept of *giri*, are dying out in Japan. But it still survives and is carried on in Brazil and Mexico among the communities of Japanese-Brazilians

JACL's 'anti-Christian' resolution

It has come to my attention that I need to explain briefly my decision to not seek a second term as president of the Tulare County Chapter of the JACL and my decision to no longer be a member of JACL. There are some persons who are assuming that my reason for leaving involves personality disputes amongst members of the CCDC and our chapter. (I personally am not in dispute.) Also involved is the very tight race for president of the National JACL. These have nothing to do with my choice to not renew my membership.

My decision involves my religious convictions. At the national convention in Honolulu a resolution was virtually unanimously passed regarding the designation of 1983 as the "Year of the Bible" by the United States Congress. The resolution was critical of the designation and made mention of the separation of church and state provision of the United States Constitution. The resolution I am sure was intended to put JACL on the record that it is a non-sectarian organization and as a matter of civil rights that JACL supports the freedom to worship in one's own manner.

As a person who has faith in the person of Jesus Christ and the au-

and Japanese-Mexicans.

Another thing not to forget while we are on the subject... Chinese and Koreans keep *giri* more strongly than Japanese.

If Mr. MOSHI-MOSHI does not agree with my explanation, he is welcomed to elaborate further in his columns in PC. It is not bad to stir up a bit of controversy once in a while.

FRANK FUKAZAWA
Tokyo

(Fukazawa, a U.S.-born Nisei, has lived in Japan for most of 40 years and has contributed observations from various corners of the world. He conducts "El Pimentero" in the PC whenever his spirit travels.—HH)

thority of the Holy Bible I was greatly troubled by this resolution. I viewed the resolution as a negative statement about the Bible. The designation of the Year of the Bible does not deny anyone the right to worship in his or her own manner. And as a resolution, it has no effect of law therefore establishing no religion as a state religion.

Further compounding my dismay was the actions of JACL itself during the convention. If civil rights were the key then JACL must also examine its own conduct. At the beginning of the banquets, an invocation would be given by a Christian minister and also a Buddhist priest. This exclusivity thus denies the Hindus, the Islamic faith, the numerous other belief systems of their civil rights. This does not even address those who are of atheistic thoughts who probably object to the mention of a deity in any form whatsoever. Thus I was left to feel that the resolution was aimed at those who embrace the Bible.

Perhaps in future times, this resolution will be repealed and I will again join JACL, but for now I must say good-bye and best wishes for the times ahead.

WILLIAM YOSHIMOTO
Visalia, Calif.

A Day that Lives...

MUSUBI

by
Ron
Wakabayashi



It would be my guess that most Americans recall two historical dates in our nation's history. July 4, 1776, and December 7, 1941, are the two I would guess, if that question came on while we fielded a JACL Headquarters team on "Family Feud." I think that I celebrate the Fourth in the traditional sort of way. Fireworks, barbeque and watching baseball. Not so the other date.

December 7th makes me tense. I know that I'll get up in the morning and "Good Morning, America" will be showing clips of the bombing of Pearl Harbor. FDR's "Day of Infamy" line will be heard. I'll remember the newspaper article from last year about the crazy guy who was yelling at all the Asians on the bus. I'll recall that half of all stories written about Japanese Americans begin with that date. Perhaps I'll even think about being a kid and hearing people call me a "you know what" on a number of December 7ths.

As much as it's been clarified that I had no relationship with the folks who did the bombing, except for a gene pool, I remain cautious on that date. It sets off a lot of feelings for some people. No won-

der December 7th was historically the date with the highest rate of truancy among Japanese American kids. History class on that date was sometimes awkward, to say the least. Thank goodness that I never had the misfortune of having one of those teachers who made the Japanese American kids stand up and apologize to the whole class.

The Pearl Harbor attack, no doubt, is a massive scar on the American psyche. It is, after all, the most notable attack on American soil. "Remember Pearl Harbor" is just another way to say that you're p---d off at those sneaky Japanese. It's a get-mad phrase. Every year for the past 43, the whole country, utilizing every bit of its gigantic media resource, shouts out a reminder.

When the Space Shuttle Challenger was planned to go up December 8, with Major Ellison Onizuka on board as the first Japanese American in space, I worried about Johnny Carson's monologue on the "Tonight Show." It just struck me that a Japanese in space on December 8 would be ripe for his writers to exploit, and there would be another wave of Japanese jokes that we would have to contend with.

All of this says that there seems to be an inordinate fixation on December 7 in this country. We systematically hang on to it. The consciousness of Japanese treachery is pervasive in the minds of all Americans. The slate is never allowed to be wiped clean. Why is that?

Dachau liberators sought

The Simon Wiesenthal Center, the largest institution in the United States dealing with the study of the World War II Nazi Holocaust, would like to be in contact with Japanese Americans who were in the 100/442nd Regimental Combat Team of the United States Army

during World War II and who participated in the liberation of the Dachau concentration camp.

These individuals are invited to contact me directly at Simon Wiesenthal Center; 9760 W. Pico Blvd.; Los Angeles, CA 90035; (213) 553-9036.

RABBI ABRAHAM COOPER
Associate Dean

From the Univ. of Washington Press



New and Distinguished Books in Asian American Studies

(By special arrangement with the Univ. of Washington Press, the Pacific Citizen offers books in Asian American Studies on a "direct shipment from UW Press" basis. Some of the books are in the PC Library for review but not available for sale here.)

S. Frank Miyamoto 1939: 200 pp (1984 reprint)
Social Solidarity List: \$ 7.95 (soft)

Among the Japanese in Seattle

A classic prewar (1936) study of a Japanese community within the larger context of the majority society and larger historical process within (impending Evacuation) which it was moving.

Mine Okubo 1946: 209 pp (1983 reprint)
Citizen 13660 List: \$ 8.95 (soft only)

The book has captured all the bumping and fumbling of the early evacuation days, all the pathos and much of the humor that arose from the paradox of citizens interned.—MOT, Pacific Citizen.

Yoshiko Uchida 1985: 154pp
Desert Exile List: \$ 8.95 (soft only)

The Uprooting of a Japanese American Family

A personal account of the Berkeley family who lived through the sad years of World War II internment in the Utah desert.

John Okada 1980: 176pp
No-No Boy List: \$6.95 (soft)

First published in 1957, it received little attention and its author died thirteen years later believing Asian Americans had rejected his works: a story of Ichiro Yamada who chose to go to federal prison rather than serve in the U.S. army during WW2. His struggles and conflicts upon his return to his family and to the realities of postwar America are revealed in this angry and intense novel.

C. Harvey Gardiner 1981: 248pp
Pawns in a Triangle of Hate List: \$25.00

The Peruvian Japanese and the United States

The full account of a little-known chapter of WW2 history—the evacuation of nearly 1,800 Japanese from Peru to the U.S. Some were exchanged for U.S. prisoners of war in Japan, fewer than 100 returned to Peru. Gardiner (who testified on this phase before the Committee on Wartime Relocation and Internment of Civilians) relates the policies of the U.S. and Peruvian governments that resulted in U.S. internment.

Takeo Ujo Nakano with Leatrice Nakano 1981: 136pp
Within the Barbed Wire Fence List: \$11.50

A Japanese Man's Account of His Internment in Canada

Even in this period of anxiety and sadness, Nakano, an accomplished poet, turned to writing poetry (tanka) for sustenance.

Monica Sone 1979: 256pp
Nisei Daughter \$7.95 (soft)

With humor, charm and deep understanding, a Japanese American woman tells how it was to grow up on Seattle's waterfront in the 1930s, then be subjected to "relocation" during WW2. First published in 1952.

Bienvenido N. Santos 1979: 200pp
Scent of Apples: A Collection of Stories List: \$7.95

Sixteen stories dealing with the lives of Filipinos in America—the barbers, cooks, munitions workers, clerks, students and aging Pinoyos—comprise the first collection of his works to appear in the U.S.

Carlos Bulosan 1973: 352pp
America Is in the Heart: A Personal History \$7.95 (soft)

First published in 1946 and out-of-print for many years, the Filipino poet reminisces of his boyhood, his coming to America, the years of hardship and bitterness here during the '30s.

Two Plays by Frank Chin 1981: 171pp
The Chickencoop Chinaman and The Year of the Dragon List: \$22.50 and \$8.95 (soft)

As a portrait of an Asian American's furious struggle for identity, "The Year of the Dragon" is a searing statement, a powerful cry—The New York Times.

Louis Chu 1979: 250pp
Eat a Bowl of Tea List: \$7.95 (soft)

A landmark in Chinese American literature when it was first published in 1961, it is the first novel to capture the tone and sensibility of everyday life in an American Chinatown.

James Morton 1980: 294pp
In the Sea of Sterile Mountains List: \$7.95

The Chinese in British Columbia

Since the gold rush days of 1858, the Chinese have made important contributions to British Columbia, despite being subjected to racism, bigotry and the rough edges of a pioneer society.

Ronald T. Takaki 1982: 379pp
Iron Cages: List: \$9.95

Race and Culture in 19th Century America

A highly individual, discerning and provocative analysis of white America's racism from the time of the Revolution to the Spanish-American war... immensely readable.—Publishers Weekly.

Pacific Citizen Amt. Enclosed \$_____

244 S. San Pedro St., Rm. 506

Los Angeles, CA 90012

Please send the following books in the quantities indicated:

- Miyamoto, **Social Solidarity** \$7.95
 Okubo, **Citizen 13660** \$8.95
 Uchida, **Desert Exile** \$8.95
 Okada, **No-No Boy** \$ 6.95
 Nakano, **Within the Barbed Wire Fence** \$11.50
 Gardiner, **Pawns in a Triangle of Hate** \$25.00
 Sone, **Nisei Daughter** \$7.95
 Santos, **Scent of Apples** \$7.95
 Bulosan, **America Is in the Heart** \$7.95
 Chin, **The Chickencoop Chinaman and the Year of the Dragon** \$8.95 (soft), \$22.50

Chu, **Eat a Bowl of Tea** \$7.95

Morton, **In the Sea of Sterile Mountains** \$7.95

Takaki, **Iron Cages** \$9.95

Ship to: _____

Address: _____

City/State/ZIP: _____

Add postage & handling \$1.50.

SPECIAL TO PC OREADERS: Postage & Handling included on orders over \$10. Washington State residents add 6.6% sales tax.

DANIEL

Design Engineers

Daniel International, a leading design/construction firm, is currently seeking Engineers, in disciplines listed below, who are fluent in English and Japanese languages. Individuals must be able to speak and write technical English and Japanese and be very knowledgeable in Japanese social and business customs.

Responsibilities will include engineering, sales support, project scoping and technical support.

Positions require a BS degree in Engineering with 5-10 years experience in pharmaceuticals, heavy manufacturing, automotive, forest products, speciality chemicals or biotechnology industries. Individuals must possess a permanent work visa.

- PROJECT ENGINEERS**
(multi-discipline)
- PROCESS ENGINEERS**
- HVAC ENGINEERS**
- PIPING ENGINEERS**
- PROCESS EQUIPMENT ENGINEERS**
- STRUCTURAL ENGINEERS**
- ELECTRICAL ENGINEERS**
- INSTRUMENTATION ENGINEERS**
- ARCHITECTS**

In addition to a nationally competitive salary structure, we offer many improved benefits. These include short term disability, salary continuation, accidental death coverage, medical insurance and corporate retirement plan.

If you meet the above requirements and are looking for a new challenge and career opportunity, send your resume, in confidence, to: Jack Barton, DANIEL INTERNATIONAL, Daniel Building, Dept. 3-0262, Greenville, SC 29602.



An Equal Opportunity Employer M/F

Women's Concerns

Do You Know Your Social Security Benefits?

by Sandi Kawasaki

Recently, a 65-year-old woman was concerned because she didn't know what benefits she would receive from her husband's union after he died, and her husband did not want to draw up a will because "he was still healthy." I'm sure that this woman's case is not unique, and that there are many women in JACL that are in or will be in the same boat within a few years. Therefore, I urge you to have your wills drawn up and become informed about your social security benefits.

About the same time I learned about this women's troubles, I received a pamphlet on social security, which prompted this short article. Listed below is a summary of your benefits. If some of these things apply to you and you need more information, please contact your nearest social security office.

—If you are 62 or older and your spouse is disabled, you are entitled to benefits.

—If you are under 62 and have a child under 16 and your spouse is disabled, you are entitled to benefits.

—If you are 60 or older, and your spouse dies, you are entitled to monthly survivor benefits.

—If you are between 50 and 60 and are disabled, and your spouse dies, you are entitled to monthly survivor benefits.

—If you are 62 or older and your only supporting child dies, you

may be eligible for survivor benefits.

—If your spouse dies, you are eligible for a lump-sum payment of \$255 at the time of his death.

—If you are under 60 and are not disabled, and you have dependent children under 16 when your spouse dies, you are entitled to benefits until the children become 16.

—You can retire as early as 62, but your social security benefits will be permanently reduced.

—If you are entitled to social security benefits, you will also be entitled to medicare (hospitalization) benefits when you are 65. (No premiums are required to be paid by you.)

—If you are 65, and would like to receive medicare (physician and outpatient services), you must enroll in the program and pay monthly premiums.

Ordinarily, a widow or surviving divorced spouse loses her social security benefits when she remarries, except:

1. A widow who remarries after 60,
2. A surviving divorced spouse who remarries after 60,
3. A disabled widow who remarries after 50, or
4. A disabled surviving divorced spouse who remarries after 50.

If your new spouse receives social security benefits, you can take a spouse's benefit based on your spouse's work record if it

would be larger than your widow's benefit.

You are eligible for benefits when your ex-spouse begins collecting retirement or disability payments if you meet all the following requirements:

1. Unmarried,
2. 62 or older, and
3. Were married to your ex-spouse at least 10 years.

Beginning January 1985, a divorcee can receive retirement benefits at 62 if her ex-spouse is eligible for benefits—whether or not he is actually receiving them—and they have been divorced for at least 2 years.

Weglyn's work recorded for sightless, disabled

NEW YORK—Recording for the Blind has made available *Years of Infamy: The Untold Story of America's Concentration Camps*, by Michi Weglyn. Inquiries may be made through Recording for the Blind, 725 Park Ave., New York, NY 10021; (212) 517-9820.

In addition, William Morrow & Co. is offering a 50% discount at \$5.47 per copy, for bulk purchases of 50 or more copies of the book for fund-raising purposes and to enable groups to distribute it to lawmakers and the media. For information, write Howard Cady, William Morrow & Co., 105 Madison Ave., New York, NY 10016.

THE RACE FOR TOMORROW BEGINS TODAY...

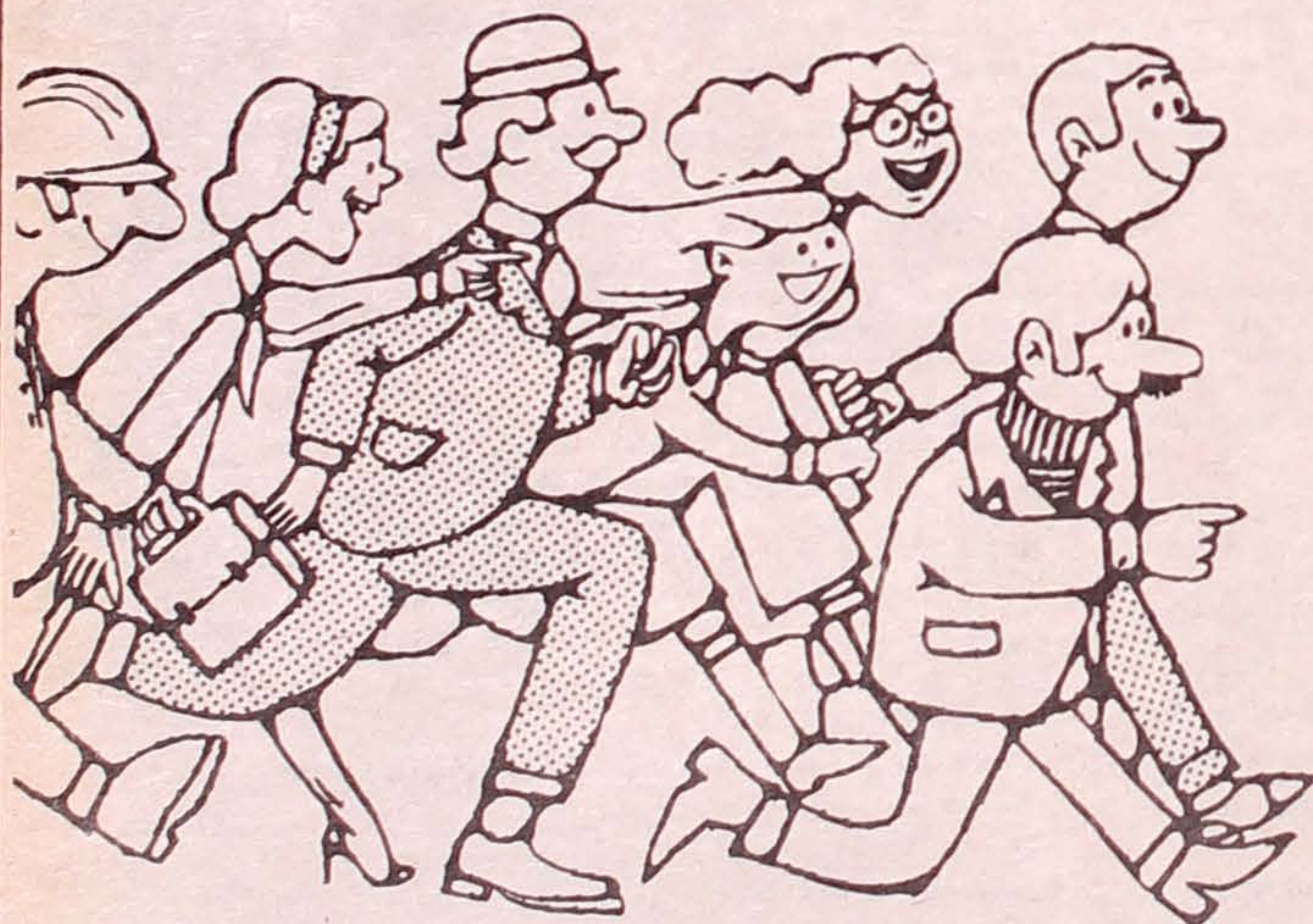

When it comes to saving for the future, it's never too early to begin. Because the sooner you start an IRA, the greater the retirement benefits you'll enjoy. And in the meantime, you get a double tax break: the yearly tax deduction on your IRA deposit plus the tax-deferred interest you earn. So join the rush to California First. Saving for the future begins today.

CALIFORNIA FIRST BANK **1ST**
Member FDIC
© California First Bank, 1982



Plaza Gift Center

FINE JEWELRY - CAMERA - VIDEO SYSTEM
HOME COMPUTERS - WATCHES - TV - RADIO
SOFTWARE - DESIGNER'S BAG - BONE CHINA

Authorized SONY Dealer

111 Japanese Village Plaza Mall
Los Angeles, CA 90012
(213) 680-3288

PARADISE OKAZU-YA RESTAURANT

Specializing in Hawaiian-Orient Cuisine
OPEN Tue-Sat, 7am-7pm • Sun. 7am-5pm
1631 W. Carson St., Torrance - 328-5345

LOMI SALMON
LAULAU

Eat In or Take Out
Closed Monday Only

Quick service from steam table.
Combination Plate
Very Reasonable Prices

KALUA PIG

OPEN FOR BREAKFAST AT 7 A.M.

POI
SAIMIN

Our own style Portuguese sausage mix,
Spam, Boloni, Chashu.
(With eggs & choice of rice or hash browns)
Includes Coffee, Tea or Miso Soup.

United Way DONORS

Support the Japanese/American community social services by designating your United Way Donations to the



Little Tokyo Service Center, Inc.

ANY other incorporated non-profit social service agency can also be designated. The following is a list of some agencies who are LTSC members:

- Asian American Voluntary Action Center
- Japanese American Community Services
- Japanese American Cultural and Community Center
- Japanese Welfare Rights Organization
- Little Tokyo People's Rights Organization
- So. Calif. Society for the Japanese Blind
- Friends of the Little Tokyo Public Library Services

Save 25%

Special Christmas Offering...

A sampling

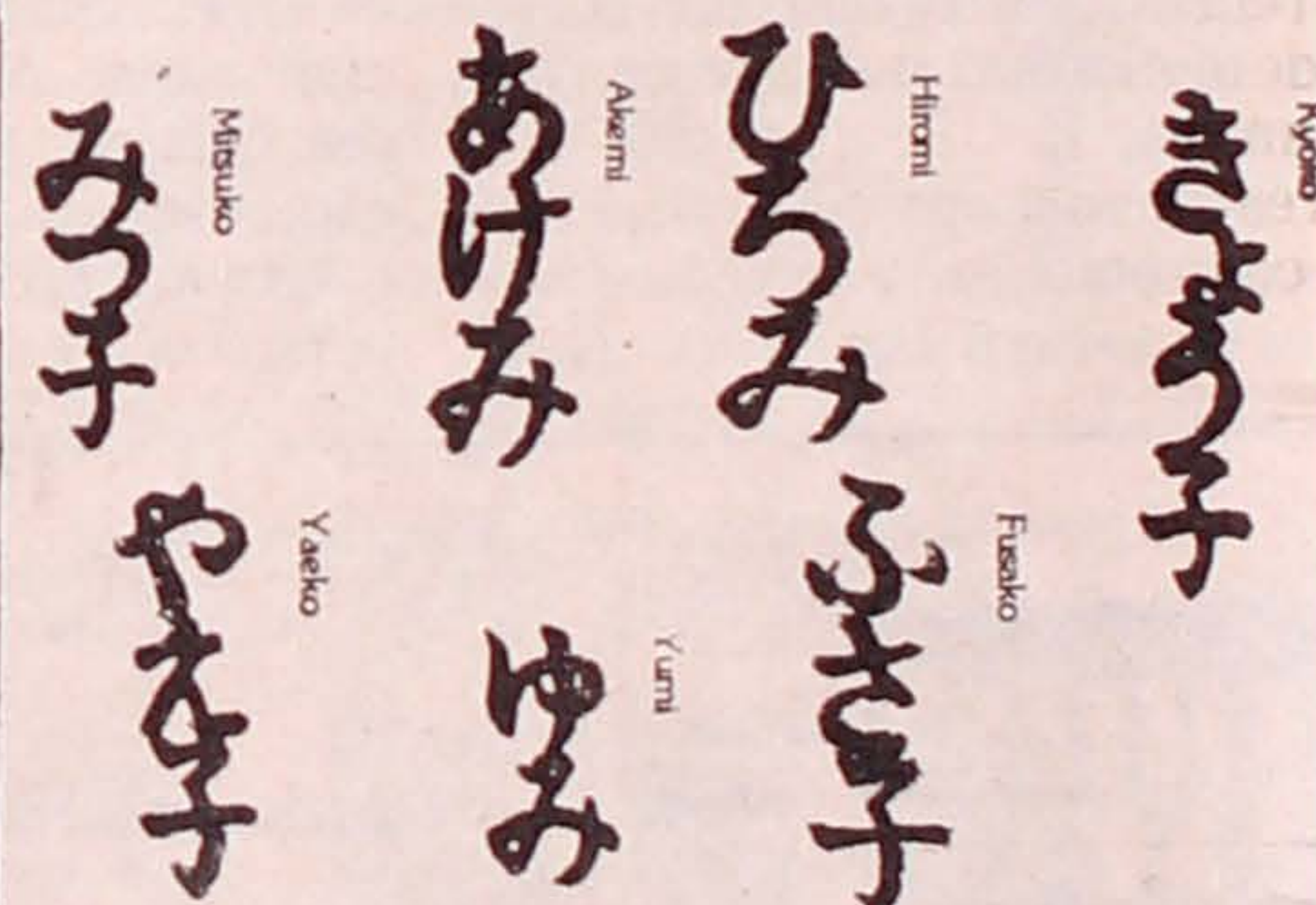

HENRY YAMADA, INC.

Creators of Fine Jewelry

330 East 2nd Street
Little Tokyo, California 90012
213/628-7865 (Telephone orders)

Please send:
Name desired _____

	14K		18K	
	Regular	Special	Regular	Special
2 characters	\$76.50	\$57.38	\$99.50	74.63
3 characters	\$99.50	\$74.63	\$139.50	\$104.63
4 characters	\$116.50	\$87.63	\$156.50	\$117.38

1 full cut diamond (.04 pt) to above \$39.50 reg, \$31.60 special.
(Sizes shown are approximate.)

All items come with attractive gift box.
 Check enclosed (CA residents add 6 1/2% sales tax).
Please add \$2.50 for shipping/insurance.

Charge my Visa Mastercard Gift wrap.

Card # _____ Exp. date _____

Name _____

Address _____

City, State, ZIP _____

Send gift to: Name _____

Address _____

City, State, ZIP _____

Please allow 10 days for delivery.
GUARANTEE: If you are not completely satisfied, please return for a prompt refund within two weeks of delivery.
Prices good until Dec. 31, 1984

Commentary

Vietnam, Hollywood Style

by J.K. Yamamoto

As Japanese Americans are well aware, life for Asian Americans has been made more difficult by the fact that the last three wars fought by the U.S. were against Asian enemies. Though those conflicts have ended, the media has helped keep the wartime stereotypes alive.

Asian American actors, who have few TV or movie roles to choose from, often end up playing enemy soldiers on the battlefield. Universal Studios, for example, probably employed more Nikkei actors in the 1976 film "Midway" than in any project since then (with the possible exception of the TV series "Baa Baa Black Sheep," which was also about the war in the Pacific).

But lately, the sneaky, sub-human "Japs" of the WW2 movies have been replaced by the sneaky, subhuman "Gooks" in such films as the recently released "Missing in Action," which, like last year's "Uncommon Valor," concerns a band of American soldiers who blast their way into Vietnam to rescue buddies still being held prisoner.

'Villainous and Deceitful'

In a New York Times review of "Missing in Action," which stars Chuck Norris and features Chinese American actor James Hong as a Vietnamese general, critic Janet Maslin noted that the audience "showed enthusiasm for the film's attitude toward Vietnamese soldiers and officials, who are depicted as no less unequivocally shifty, villainous and deceitful as their stereotyped Japanese counterparts were in B-movies about World War II."

The same themes can be found in recent TV programs. In an episode of ABC's "Matt Houston," for example, the title character is on a rescue mission in Vietnam and is confronted by a sadistic POW

camp commandant played by Korean American actor Soon Teek Oh. At the episode's climax, the Vietnamese officer, attempting to prevent Houston and friends from escaping, falls to his death from a helicopter.

Portrayals of Vietnamese in non-adversarial roles are hard to come by. The 1979 film "The Deer Hunter," which examined the lives of three Americans who fight in Vietnam, drew protests from Asian Americans for Community Involvement, which demanded an apology from director Michael Cimino. While the white protagonists were portrayed "sensitive-ly," the group charged, the Vietnamese were depicted as "a race of bloodthirsty gamblers."

AACI was alarmed by the "racist portrayal of Vietnamese at a time when there are large numbers of Vietnamese refugees entering this country. The Vietnamese have already met with much animosity and suspicion in many places." The group felt that the film would help feed "crude nativist and xenophobic sentiments."

Another 1979 film about Vietnam, Francis Ford Coppola's "Apocalypse Now," had many Asian extras but did not have a single Vietnamese in a speaking role. The Vietnamese, soldiers and civilians alike, were nameless, faceless objects to be shot at and blown up.

Though both films could be interpreted as anti-war statements, the absence of any in-depth portrayals of Vietnamese people may have led many to sympathize with the Americans who fought in Vietnam while perceiving the Vietnamese as evil enemies or pathetic victims, but not as thinking, feeling human beings.

The encouragement of such perceptions of Vietnam by the media has serious implications for Asian Americans regardless of what ethnic group they belong to.

To Asian American anti-war protestors, the actions of U.S. troops in Vietnam seemed more anti-Asian than anti-communist, as exemplified by the massacre of civilians at My Lai. The current wave of anti-Asian sentiment seems to bear out those suspicions.

Perceived as the Enemy

The U.S. intervention was supposed to be on the side of the South Vietnamese against the North Vietnamese; but now that large numbers of Vietnamese and other Southeast Asians have fled communist regimes to live here, are they being welcomed as former allies or are they perceived as alien invaders?

In a number of cases, it seems to be the latter. And the targets of hostility are not only Indochinese; they include anyone and anything Asian.

In August, radio talk-show host Morton Downey of KFBK in Sacramento repeatedly used the word "Chinaman" in an on-the-air joke and shouted at city councilman Tom Chinn when the latter called to protest. Downey apologized and resigned after receiving an "avalanche" of protests from Asian Americans, but both Chinn and KFBK received several anti-Asian calls in response to Downey's resignation. KFBK reporter Ed Fong quoted one caller as saying, "They nearly blew my head off in Vietnam, and now I'm unemployed and those guys are riding around in Cadillacs. Don't tell me to be nice to Asians."

Last year in Northampton,



RACISM ON THE ROAD?—The caricature sketched at left was recently spotted in the window of a car parked near a PC staffer's residence in Los Angeles. Its apparent message is Chinese or Vietnamese (or all Asians) are poor drivers and should be banned from the road. It could not be determined whether the picture was hand-drawn or pre-printed.

Mass., three Vietnam vets were arrested for burning down a Buddhist shrine. An anonymous caller to a local newspaper said that the fire was in revenge for the 1968 Tet offensive and that an attack was being planned against local Vietnamese refugees because they were being treated better than Vietnam vets. The shrine, however, had no Asian members.

And cases of physical assaults on Asians by Vietnam vets are similar to incidents like the murder of Vincent Chin by an unemployed auto worker who was apparently angry about Japanese imports. In such cases, the attacker seems to view all Asians as the enemy.

Last year, a Laotian refugee living in Iowa was assaulted by a knife-wielding man shouting about Pearl Harbor. And when UC Davis

professor George Kagiwada was observing the trial of James Pierman, a white high school student who stabbed a Vietnamese student to death, he received a postcard that read:

"Pierman knows how to handle those Asians who come over here contrary to immigration laws and get instant preferential status as minority scum. The gooks should immigrate to an Asian country. Where they belong. [Signed,] I.M. White, 7 Pearl Harbor Drive."

These events cannot be attributed to media stereotypes alone. But as long as the theme of "the Asian as an enemy" is reinforced by the media with few positive or realistic portrayals to counterbalance it, the viewing public will be encouraged to look at all Asians as a threat.

SHORT & SMALL MEN'S APPAREL

FALL '84

SUITS & SPORT COATS BY GIVENCHY, LANVIN, VALENTINO AND ST. RAPHAEL ARE ARRIVING IN SIZES 34-42 SHORT & EXTRA SHORT LENGTHS. FOR A GOOD SELECTION SHOP EARLY.



785 W. HAMILTON AVENUE
CAMPBELL, CALIFORNIA 95008
PHONE: 408/374-1466
M-F: 12-8:30, SAT: 10-6, SUN: 12-5

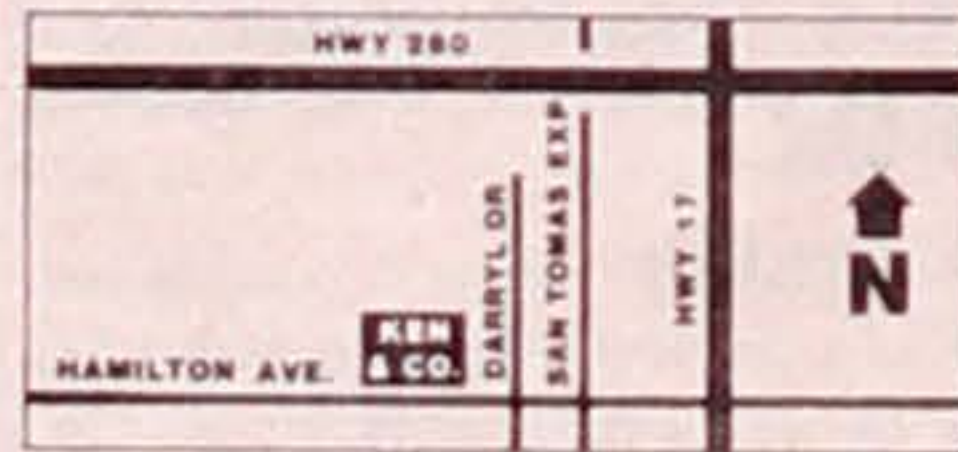

OWNER: KEN UYEDA

KEN & COMPANY

The only Kamon designed for Japanese Americans' THE ORIGINAL BRONZE
J A KAMON
(Japanese American Family Crest)
CONTAINS EVERYTHING A JAPANESE AMERICAN MUST KNOW TO RESEARCH AN ACCURATE FAMILY HISTORY
To place order / For Further Info, please contact:
YOSHIDA KAMON ART
312 E. First St., Suite 205
Los Angeles, CA 90012; (213) 629-2848 / 755-9429
KEI YOSHIDA, Researcher/Artist NINA YOSHIDA, Translator
• Kamon/Surname Research and Translation Service •

Choose 'PC' Advertisers

FIRST TIME OFFER

Fine Oriental Art at BARGAIN Mail Order Prices

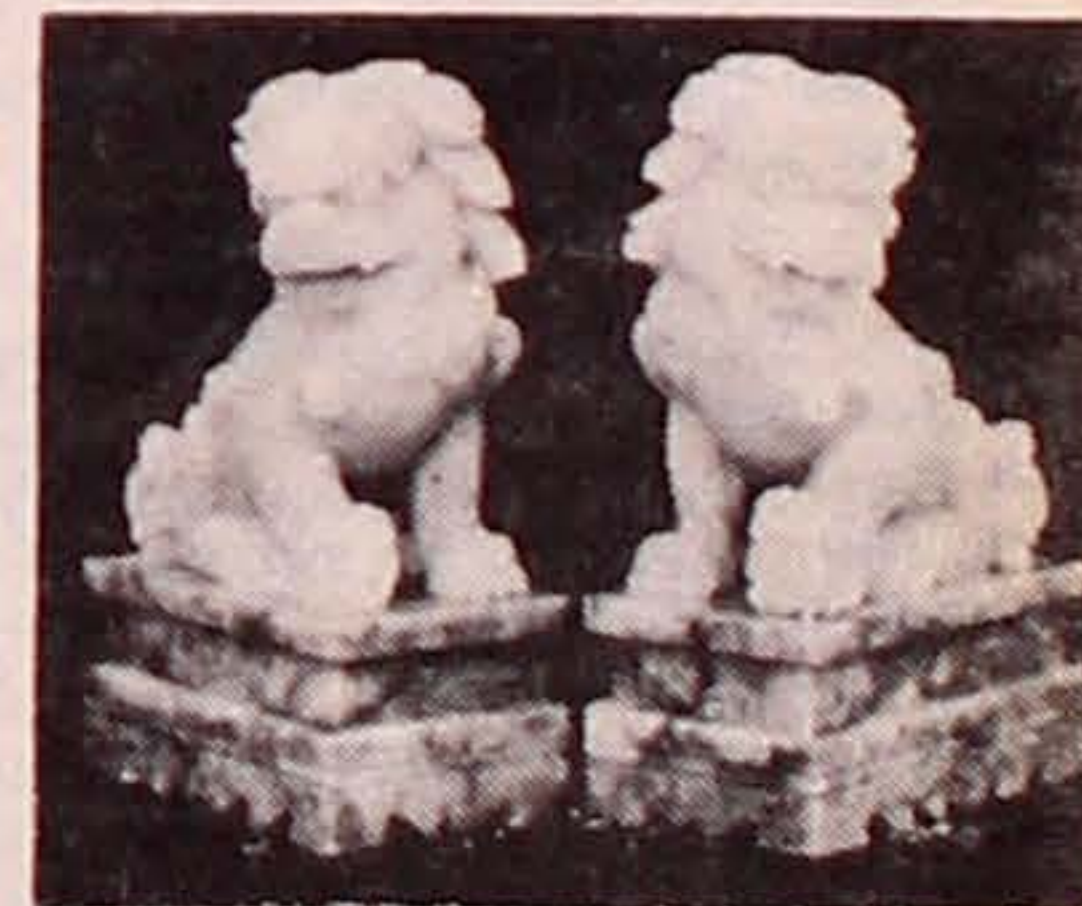

Carved from native Chinese stone (talc) these finely crafted statues of the famous Fu Lions are now available in two sizes. Ideal for gifts or your own collection. Sold in gift shops for \$70-\$90 per pair, our special mail order prices are only:

- 5 1/2 inch \$25.00 per pair
- 7 inch \$35.00 per pair

Free shipping in U.S.A.

- 15 day money back guarantee
- Washington orders add 7.8% Sales Tax.

To: V-Square Company, Inc.
2419 SW 172nd St. Seattle, WA 98166
Please send _____ 5 1/2" Fu Lion Pairs
Please send _____ 7" Fu Lion Pairs
 Check or VISA/MC Exp. date _____
money order enclosed No. _____
Ship to: _____ Signature _____
Name _____
Address _____
City, State, Zip _____

PC ads make shopping easier!

Empire Printing Co.

COMMERCIAL and SOCIAL PRINTING
English and Japanese
114 Weller St., Los Angeles CA 90012
(213) 628-7060

Richard's

The Clothier for the Man Under 5'8"

Suits, Shirts, Sweaters and Sportswear sized to fit the man under 5'8".

FREE Catalog:
Richard's, Dept.
2535 Pilot Knob Rd.
Mendota Heights, MN 55120
1-800-328-8322 Ext. 524

Name _____
Address _____
City _____
State _____ Zip _____
Phone # _____

Japanese Phototypesetting
TOYO PRINTING CO.
309 So. San Pedro St. Los Angeles 90013
(213) 626-8153



JACP
INCORPORATED

414 east third avenue
san mateo, ca 94401

Fast U.P.S. delivery for continental U.S. only

HOLIDAY SALE

Asian American

Rag Doll

Soft & Cuddly for Kids

Unique Gift Idea

Lynn is a 19-inch rag doll with hand-embroidered Asian-American features. Her black yarn ponytails are held with pink ribbons that match her polkadot, lace-trimmed dress. She is wearing a pinafore with her name embroidered on it, white bloomers, pink stockings and white shoes. \$28.00 includes tax, shipping & handling. Expires Dec. 31, 1984 (415) 343-9408

JACP Inc., P.O. Box 367, San Mateo, CA 94401

I have enclosed \$ _____ for _____ LYNN DOLLS at \$28 each
Please ship to: Name _____
Address _____
City, State, ZIP _____



LITTLE TOKYO LIFE (No. 44):

by Harry Honda

Our Hispanic Nikkei

Looking at Little Tokyo today and the influx of another generation, the more conspicuous are the new Issei—who have settled here since 1946 from Japan—first group being the war brides, then the refugees in the late '50s, and the temporary visitors, students and treaty merchants. Busloads of tourists from Japan are highly visible as well. Business-wise, the sushi bars have proliferated, while the nomiya (cocktail bars) are on the wane. Making news is the presence of Japanese holdings in the city, outside of Little Tokyo in the financial district.

* * *

But Little Tokyo is growing in another way—the presence of the Spain-go Nikkeijin. They are not the Issei-Nisei who use Spanish in work-a-day experiences. They are the Nikkei whose mother tongue is Español rather than English. They came to the U.S. in the WW2 era when 2,250 Japanese aliens in Latin America were seized and shipped to the U.S. for detention in the name "national" security. About 1,800 men were picked up in Peru (many arbitrarily—without charges, no crime having been committed, just because of their race) and later joined by their wives and family at Crystal City, Tex. A few were able to return after the war, some went to Japan but many were allowed to stay—first as workers at Seabrook, N.J. Farms. Some still remain there—others have come west.

Professor emeritus C. Paul Gardiner of Southern Illinois University, who has written two books on the Japanese in Peru, *The Japanese in Peru: 1873-1973*, (Univ. of New Mexico Press, 1975) and *Pawns in a Triangle of Hate: the Peruvian Japanese and the United States*, (Univ. of Washington Press, 1981, \$25—which can be ordered through the PC Office), explains in the latter book how the deportation-internment program was unrelated yet similar to the relocation program that put 110,000 Japanese Americans into camps.

Our first encounter in Little Tokyo of a Peru-

vian Japanese was the late Renyu Higa, Japanese reporter at Shin Nichibei in the 1950s who was a baseball "nut"—always willing to interrupt whatever he was doing to talk baseball. (Two years ago at the II PANA Convention in Lima, we met his cousin, the only Japanese professional bullfighter.) Other Spanish-speaking Nisei in the L.A. area (you could tell by their first names—Julio, Mario, Luis, etc.) in the '50s were attending colleges, working in town or taking on gardening routes. Today, you see them in business and the professions.

In the '60s and '70s, the Latin American Nikkei community started to coalesce. In recent years, for instance, the Peru Nisei Assn. in town has been picnicking on the last Sunday in July—a kind of "Fourth of July" event. Several hundred families gather. The Latin American JAACL chapter, organized in 1980, just co-hosted the 1st karaoke championships at the Japan America Theater a month ago. On stage (not to sing) was Carlos Kasuga, president of the Pan American Nikkei Assn., from Mexico City to invite everyone to the next PANA convention July 25-29, 1985, in São Paulo, Brazil.

Those who meet Consuelo Morinaga, Latin American JAACLer who is tri-lingual (Spanish, Japanese and English), should have her tell you what it was like the first week on her job as a bilingual worker. The only non-Hispanic in the group, it was a mystifying atmosphere till she communicated in elegant Castilian. Her wartime experiences as a Mexican Nisei stranded in Japan and how she came to the U.S. should interest a writer in search of an unusual yarn.

And local Maryknoll priests, who have been in Latin America for years, now minister to the Spanish-speaking Nikkei hereabouts. Maryknoll had come to L.A. 60 years ago to work with the Japanese—never expecting to meet one who spoke fluent Spanish. Indeed, a sign of a different Nikkei community taking root in Southern California where, incidentally, Spanish is an integral part of the culture.

PC Classified Advertising

3—Business Opportunity

SO. CALIF.
★ CONCRETE CLEANING ★
PART TIME/FULL TIME
● Own your own business
● Xint income potential
● Only concept, wk fr home
● \$815 Full Price
● Price incl all equip+chem
● class & on job training
● by prof. concrete techs
● Full back-up & much more
● Not a franchise
Call Mon-Sat. 714-778-4752

EXCELLENT FAMILY OPERATION
Costume photo business, with trailer booth & eqmpt (mobile). Over 200 costumes & props, an inventory for 3 months sales. Will completely train and help with booking grossed \$40,000 in 1983. Illness forced sale. Asking price \$29,500.
(818) 760-0393.

5—Employment

TOPSKOUT Personnel Service
Fees paid by employer. Top job opportunity, especially bilingual. If you are looking, we can help. Send us your resume in confidence, include wages expected and specify occupation. Send resume in English to 1543 W. Olympic Blvd, Los Angeles 90015. Employer inquiry welcome.
(213) 742-0810, TLX 673203

GOVERNMENT JOBS. \$15,000-\$50,000/year possible. Immediate opportunities. Guaranteed. Call 805-687-6000 ext. R-9000.

5—Employment

Inservice Director
Full or part time. Registered nurse to plan/coordinate and conduct the training of nursing staff for the Keiro Homes, Japanese Retirement Home, and Intermediate Care Facility. Facilities are located in the Los Angeles and Gardena area. Experience preferable but not necessary. Any questions or inquiries, please call

KEIRO NURSING HOME
Personnel Office
(Mon.-Fri. 1:30pm-4:30pm)
(212) 225-1393

• CABLE TV •

SERVICE TECHNICIAN
Times Mirror Cable Television, Inc. currently has a position available for a Service Technician in our Orange County system. Minimum 2 years experience required. You will be responsible for a variety of technical functions including service, maintenance and level adjustments of our 2-way system. Competitive salary and an exceptional benefits program including dental insurance and a company paid pension plan. Applicants must be able to read, write and speak English. Please send resume to: JIM PRICKETT
TIMES MIRROR CABLE TELEVISION, INC.
27611 La Paz Rd., Suite C, Laguna Niguel, CA 92657; Equal Opportunity Employer

8—Real Estate (Acreage)

SALE BY OWNER
MISSOURI
170 acs beautiful SW Missouri Ozark Farm. 400 sow farrow to finish hog operation. Easily converted to dairy beef or horse ranch. 60x270 ft. environmental barn, 3 other barns. 2 employee homes, 3/4-mile spring creek, automatic feed mill/system. Steel post fenced fescue pasture, wooded hills. Bear and turkey hunting close to best fishing lakes in Missouri, Arkansas & Oklahoma.
\$275,000 negotiable for cash. Manager available. Brochure available.
J. HOLLINGWORTH
Powell, MO 65730
(417) 435-2399

Avocado Groves
Rancho California
Taken back by prior owner. Two maturing superior adjoining groves, each approx. 11 acres, approx. 1,000 trees. \$12,400 ITC. \$12,000 deprec. / \$15,000 down. Owner will carry; from \$149,000.
(213) 849-2400;
(818) 701-6809 (eve)

PC ads make shopping easier!

AT NEW LOCATION
Aloha Plumbing
Lic. #201875 -- Since 1922
PARTS - SUPPLIES - REPAIR
777 Junipero Serra Dr.
San Gabriel, CA 91776
(213) 283-0018

MOCHI MAKER
Cooks Steams & Pounds
\$169.00
s.t.: 10.99
(CA res only)
shipping \$5.00
For detail or order:
Oriental Gift World
1908 Beverly Blvd, Suite 104
Los Angeles, CA 90057

Kimura
PHOTOMART
Cameras & Photographic Supplies
316 E. 2nd St., Los Angeles
(213) 622-3968

MIKAWAYA SWEET SHOPS

244 E. 1st St., Los Angeles
(213) 628-4945
2801 W. Ball Rd., Anaheim
(714) 995-6632
Pacific Square, Gardena
1630 Redondo Beach Blvd.
(213) 538-9389
118 Japanese Village Plaza
Los Angeles /
(213) 624-1681

Commercial & Industrial Air Conditioning & Refrigeration CONTRACTOR

Glen T. Umemoto
Lic. #441272 C38-20
SAM REIBOW CO.
1506 W. Vernon Ave.
Los Angeles / 295-5204
Since 1939

TOYO Miyatake STUDIO

318 East First Street
Los Angeles, CA 90012
(213) 626-5681

Marutama Co. Inc.
Fish Cake Manufacturer
Los Angeles

9—Real Estate

CALIFORNIA: Contra Costa County
Diablo Country Club
Offered by pvt pty, magnificent view home on 1 ac in country setting, 4 BR, 2 1/2 BA, fam. rm, din. rm, 3 frplcs. Many extras, must see to appreciate. \$475,000, 15% dn, assumable 1st at 12 1/2%. Owner will carry balance. (415) 233-5111 wkdays, 234-5433 or 284-9135 eves/wknds.

SALE BY OWNER
Prime Office Complex
EL PASO, TEXAS
3 bldg complex, prime westside location. Good cash flow. Priced to sell quickly. \$1,725,000, negotiable for cash. Pls call owner: (213) 325-3666

TWO ADJACENT HOMES IN PARADISE
KAUAI, HAWAII
Illness force sale, 2 BR, 1 BA with beams & covered lanai. 3 BR, 2 BA with beams & gourmet kitchen. Both offer the ultimate in island living, with mountain & ocean views. Minutes from world famous Coco Palms Hotel & Waialua Beach. For sale or will trade equity. By owner Jim Gross, (213) 222-8160 (wkdays).

SANTA MONICA CONDO
2BR, 2BA n/Wilshire, 6th St. \$187,000, 2nd floor end unit, facing street. Quality construction, clean. (213) 395-1016

Hawaii-Maui INVESTORS
Lux 2 BR 2 BA, furnished condo on Kaanapali Beach. Good tax and appreciation return, consider all offers.
Mike (714) 964-0530
or Morrie (602) 830-1300.
P/P.

I.M. Hairstyling
Hair Care for Women & Men
GREAT CUTS
COLD WAVES
CELLOPHANES
Call 378-3327
4172 Pacific Coast Hwy.
Village Shop #105,
Torrance, CA 90505

PLUMBERS WANTED \$2,017 - \$2,215 Monthly

Men and women wanted for permanent, full-time, State civil service jobs installing, maintaining, inspecting, and repairing standard plumbing equipment in water, gas, oil, sewage, fire control, steam, and refrigeration systems.

Openings are expected during the next year with various departments in the COUNTIES of FRESNO, LOS ANGELES, NAPA, RIVERSIDE, SACRAMENTO, SAN DIEGO, SAN FRANCISCO, SAN JOAQUIN, SANTA CLARA, TULARE, VENTURA, and YOLO. Excellent benefits amount to an additional 30% in tax-free income.

REQUIREMENTS

Either Apprenticeship Only: Completion of a recognized Apprenticeship in Plumbing.
Or Experience Only: Four years of varied general experience installing, maintaining, inspecting, and repairing standard plumbing equipment.
Or Education: Associate of Arts or Certificate of Arts in Plumbing from an accredited community college; **and Experience:** Two years of varied general experience installing, maintaining, inspecting, and repairing standard plumbing equipment.

HOW TO APPLY

—If you are applying under the "Apprenticeship Requirement", you must state on the application the place and date of the completion you completed your apprenticeship. If you are applying under the "Experience Requirement", you must fully describe the types of work you have performed.

—Obtain a State Application for Examination from the State Personnel Board or any Employment Development Department office. Your completed application must be POSTMARKED BY THURSDAY, DECEMBER 20. Mail it to:

California State Personnel Board

801 Capitol Mall Sacramento, CA 95814
Phone: (916) 322-2530 or Deaf Device (916) 323-7490
455 Golden Gate Ave. San Francisco, CA 94102
Phone: (415) 557-0576 or Deaf Device (415) 557-8691
107 S. Broadway Los Angeles, CA 90012
Phone: (213) 620-2790 or Deaf Device (213) 620-3242

Equal Opportunity in Action!

CARPENTERS WANTED \$1,929 - \$2,116

Men and women wanted for permanent, full-time, State civil service jobs in construction and maintenance carpentry. The salary is good, and the excellent benefits amount to an additional 30% in income.

Openings are expected during the next year with various departments in the COUNTIES of ALAMEDA, HUMBOLDT, LOS ANGELES, NAPA, ORANGE, RIVERSIDE, SACRAMENTO, SAN BERNARDINO, SAN DIEGO, SAN FRANCISCO, SAN JOAQUIN, SAN LUIS OBISPO, SANTA CLARA, SANTA CRUZ, SONOMA, TULARE, and VENTURA.

REQUIREMENTS

Either Apprenticeship Only: Completion of a recognized Apprenticeship in Carpentry.
Or Experience Only: Four years of experience on varied general carpentry experience.
Or Education: Associate of Arts degree or Certificate of Arts in Carpentry from an accredited community college; **and Experience:** Two years of varied general carpentry experience.

HOW TO APPLY

—If you are applying under the "Apprenticeship Requirement", you must state on the application the place and date of the completion you completed your apprenticeship. If you are applying under the "Experience Requirement", you must fully describe the types of work you have performed.

—Obtain a State Application for Examination from the State Personnel Board or any Employment Development Department office. Your completed application must be POSTMARKED BY THURSDAY, DECEMBER 20. Mail it to:

California State Personnel Board

801 Capitol Mall Sacramento, CA 95814
Phone: (916) 322-2530 or Deaf Device (916) 323-7490
455 Golden Gate Ave. San Francisco, CA 94102
Phone: (415) 557-0576 or Deaf Device (415) 557-8691
107 S. Broadway Los Angeles, CA 90012
Phone: (213) 620-2790 or Deaf Device (213) 620-3242

Equal Opportunity in Action!

'PC' Advertisers Appreciate You!

ESTABLISHED 1936 NISEI TRADING

Appliances - TV - Furniture
249 S. San Pedro St.
Los Angeles 90012
(213) 624-6601

CALIFORNIA

APPRENTICESHIP CONSULTANT

Department of Industrial Relations
The State Personnel Board (SPB) is accepting State civil service examination applications through 12/27/84. Starting salary: \$2,373/mo.
An Apprenticeship Consultant organizes, develops and maintains joint apprenticeship and training committees and enforces compliance as required by Federal and State Laws.

GENERAL QUALIFICATIONS

1 year in another State, Federal or private agency performing comparable duties; or 3 yrs. as a rep. of an organization promoting, placing or instructing individuals in apprenticeship/training programs, as a rep. of labor or mgmt. on an apprenticeship committee, or in negotiating or maintaining collective bargaining/trust agreements including apprenticeable occupations.

For copies of the exam bulletin, with specific qualifications, CALL:

(415) 557-0450

or contact the SPB in Sacramento, San Francisco, Los Angeles or any EDD office.

The State is an equal opportunity employer. Women, minorities and the disabled are encouraged to apply.

Are We Ready to Play with the Big Boys?

By Kris Ikejiri, Washington D.C. JACL president

Through the generosity of another, I attended the National Italian American Foundation's 5th Biennial Awards Dinner on Sept. 15 at the Washington Hilton. The parallels and contrasts between the NIAF and JACL are striking. Both are involved with the promotion of their ethnic concerns in American society, whose ancestors are recent immigrants. Both have members who are easily identifiable. Both have strong affiliations with the country of their ancestors, countries which were at war with the U.S. 40 years ago.

The NIAF, however, is only 10 years old (JACL is over 50 years old) and has approximately 3,000 members nationwide (JACL has 26,000). Yet the NIAF's dinner attracted more than 2,700 persons, paying \$125 each. It had the very visible sponsorship of Italian firms, such as Alfa Romeo, Perugina, and Gucci. Before the dinner, a military honor guard and band presented, not only the American flag, but also the Italian flag and played the Italian national anthem. Most impressively, the speakers for that evening were President Ron-

ald Reagan, Vice President George Bush, Democratic presidential candidate Walter Mondale, and vice presidential candidate Geraldine Ferraro.

Could one reasonably imagine the JACL attracting such a head table, ever having a band play Japan's anthem, "Kimiga-yo," or being able to have a Japanese corporation buy a 10-person table at \$125 a plate?

One has the impression that the NIAF is comfortable and secure so that the flaunting of its ethnicity in no way compromises its being considered a loyal American organization. One doubts that the JACL currently has the security or ability to promote itself as does the NIAF. Geraldine Ferraro said that President Reagan greatly honored the NIAF by his presence. The JACL has much to be honored for, but we have a lot to learn about networking, effectively promoting ourselves, and "Playing with the Big Boys."

—Reprinted from D.C. News Notes

People



of Hanemann Univ, Philadelphia.

● Awards

Jessie Halverson was honored in Riverside city council chambers with the Fifth Class Order of Precious Crown from the Japanese government for promoting cultural exchange between Japan and the U.S.

The five "woman warriors" honored in Seattle Nov. 13 were Norie Sato, video artist; Ruth Woo, administrative assistant in the Washington State Dept. of Natural Resources who has worked in many political campaigns; Dr. Julia Wan, asst. superintendent of Bainbridge Island School District and active in a number of Chinese organizations; Dolores Sibonga, Seattle City Council member; and Lori Matsukawa, KING-TV reporter who has done volunteer work for several community agencies. Sponsoring the awards function was Asian Pacific Women's Caucus.

● Education

Two high school girls from each state in the Union gathered for Girls' Nation last June for a week of learning about U.S. government. Kelly Goto was one of two "senators" elected to represent the 450 Washington State delegates. A student at Mercer Island H.S., Goto was the only Asian participant. Girls' Nation has been sponsored by the American Legion Auxiliary for the past 38 years.

David Koyama was named acting affirmative action officer for the 1984-85 academic year for the Bellevue (Wash.) school district. Active with the school district for 12 years, he is currently teaching social studies and physical education at Olympus Northwest Middle School and has been a member of the district's affirmative action advisory committee.

● Law

The Hon. William M. Marutani, judge in Philadelphia's Court of Common Pleas, has been elected to the board of trustees

OBITUARY NOTICE Frank Ekizo Iura 1896-1984

A private family service for the late Frank E. Iura, 88-year-old Fukuoka-ken, Kasuyagun-born Issei and a naturalized citizen residing in Los Angeles, was held on Nov. 10 with Canon John Yamazaki officiating. A longtime bonsai enthusiast and authority, he died following an illness on Nov. 5. He is survived by his wife Yae-ko, son Toru, daughters Shizuko Shimazu, Emi, Yasuko Terasaki, Joanne Creissen (Colo.), son-in-law Miyoshi Ikawa (New Hampshire), 11 grandchildren, br Morijiro (Japan).

Sansei playwright wins award

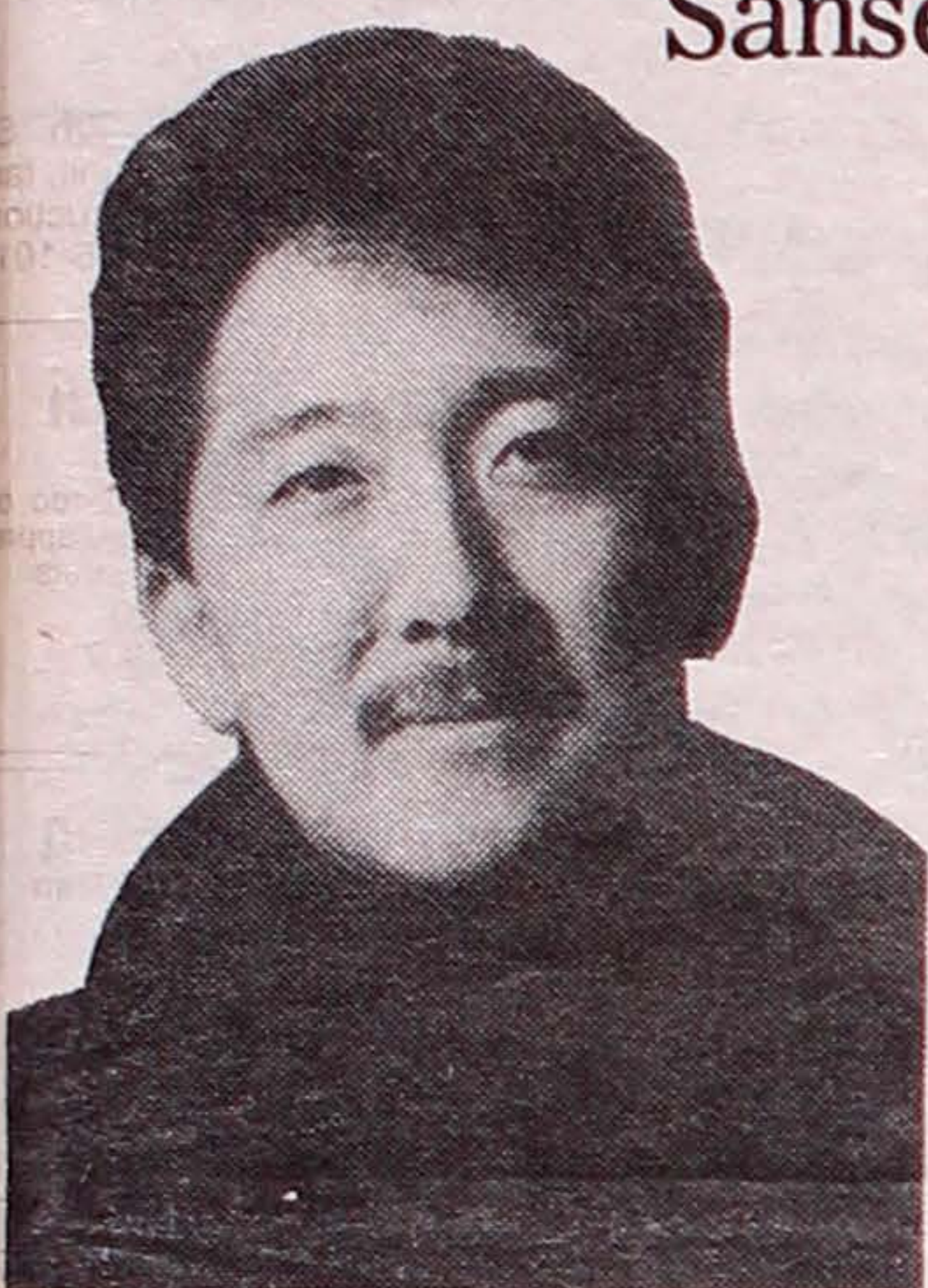

Photo by Dean Wong

The play concerns an older Nisei woman who, after leaving her husband of 36 years, takes a widower as her lover. Her two grown daughters as well as her husband, who in turn has also taken a lover, all must grapple with the mother's surprising affair.

In the Works

Gotanda is presently preparing for several upcoming productions. His stylized samurai murder-mystery, "The Dream of Kitamura," will open early next year at the Open Eye Theater here and his highly acclaimed "A Song for a Nisei Fisherman" is enjoying an extended run at East West Players in Los Angeles.

Gotanda is currently writing in collaboration with David Henry Hwang and Rick Shiomi a commissioned piece for the 1985 Marin (Calif.) Playwrights Festival.

Besides theater, the award-winning playwright is working with Michael Sasaki to put the finishing touches on the musical score for a new Wayne Wang feature film, "Dim Sum." The director of "Chan Is Missing," Wang will begin soon shooting Gotanda's "Black Sun," a detective story involving recent immigrants from Southeast Asia.

NEW YORK—Philip Kan Gotanda was awarded the prestigious Joseph Kesselring Playwriting Award for his new work, "The Wash," on Oct. 21 at the National Arts Club. Among the judges for the award was Pulitzer Prize-winner Marsha Norman.

"The Wash" was nominated for the Kesselring Award by the Mark Taper Forum in Los Angeles, where it recently received a two-week workshop production. The writing was originally funded by the National JACL-administered Henry and Chiyo Kuwahara Arts Grant.

1000 Club Roll

(Year of Membership Shown) * Century; ** Corporate; L Life; M Memorial; C/L Century Life	Eiko Nomura. Gardena: 15-John J Fujita. Monterey Peninsula: 20-James Tabata. New York: 32-Yaye Togasaki Breitenbach. Orange County: 30-Dr Tada-shi Ochiai. San Diego: 20-Abe K Mukai. Snake River: 27-Jack H Ogami. Washington, DC: 17-Shirley Nakao.
Summary (Since 12-1-1983) Active (previous total) 2,061 Total this report: #38 ... 9 Current total 2,070	
NOV 19-21, 1984 (9) Chicago: 30-Noby Yamakoshi. Downtown Los Angeles: 1-	

Contributions to Pacific Citizen For Typesetting Equipment

As of Dec. 1: \$15,386.31 (559)
Last week: \$14,646.31 (547)
This week: \$ 740.00 (12)
\$10 from: Harry Fujikawa.
\$20 from: Tom/Betty Mori-moto, Martha Tamashiro, Yoritada Wada.
\$25 from: Renso/Mabel Enkoji, Shigeru Kaneshiro (as part of Henry Luce Foundation Matching Gift Program), Ruth Oda (in memory of Frank K. Oda).
\$40 from: Robert Okamoto.
\$55 from: Ben Nagatani.
\$100 from: New York JACL, Placer County JACL.
\$300 from: Fort Lupton JACL.
Thank You!

Favorite Recipes

of New Mexico JACL Members and Friends
103-pp. \$7 postpaid
N. M. JACL Arts & Crafts Club,
7624 Osuna NE,
Albuquerque, NM 87109

Complete Home Furnishings Roby's Appliances

15120 S. Western Ave.
Gardena, CA
324-6444 321-2123

ED SATO

PLUMBING & HEATING
Remodel and Repairs
Water Heaters, Furnaces
Garbage Disposals
Serving Los Angeles
293-7000 733-0557

LOWEST TO JAPAN!!

\$561 Round Trip
SFO/LAX—Tokyo
Community Travel Service
5237 College Ave., Oakland
CA 94618; (415) 653-0990

Wesley UMW Cookbook

16th Printing Revised
Oriental and Favorite Recipes
Donation: \$5, Handling \$1
Wesley United Methodist Women
566 N 5th St, San Jose, Ca 95112

CHIYO'S

Japanese Bunka Needlecraft
Framing, Bunka Kits, Lessons, Gifts
(714) 995-2432: 2943 W. Ball Rd, Anaheim, CA 92804
(213) 617-0106: 450 E. 2nd St., Honda Plaza, L.A. 90012

KUBOTA NIKKEI MORTUARY

(Formerly Shimatsu, Ogata & Kubota Mortuary)
911 Venice Blvd.
Los Angeles, CA 90015
Phone: (213) 749-1449
Y. Kubota • H. Suzuki • R. Hayamizu
Serving the Community for Over 30 Years

PC Business-Professional Directory

Greater Los Angeles ASAHI TRAVEL Supersavers-Group Discounts Apex Fares-Computerized-Bonded 1111 W Olympic Blvd, LA 90015 623-6125/29 • Call Joe or Gladys Flower View Gardens #2 New Otani Hotel, 110 S Los Angeles Los Angeles 90012 Art Ito Jr. Citywide Delivery (213) 620-0808 Inoue Travel Service 1601 W. Redondo Beach Bl., #209 Gardena, 90247; 217-1709; Offices in Tokyo, Japan / Lima, Peru TATAMI & FUTON (818) 243-2754 SUSUKI FUTON MFG. Tama Travel International Martha Igarashi Tamashiro One Wilshire Bldg., Ste 1012 Los Angeles 90017; (213) 622-4333 Tokyo Travel Service 530 W. 6th St. #429 Los Angeles 90014 680-3545	Greater Los Angeles Yamato Travel Bureau 321 E 2nd St., #505 Los Angeles 90012 624-6021 Orange County Exceptional Homes and Investments VICTOR A. KATO Residential-Investment Consultant 18682 Beach Blvd, Suite 220 Huntington Beach, CA 92648 (714) 963-7989 The Paint Shoppe LaMancha Center, 1111 N Harbor Fullerton CA 92632, (714) 926-1314 Kane's Hallmark CENTER LaMancha Center, 1117 N Harbor Fullerton CA 92632, (714) 926-1314 San Diego PAUL H. HOSHI Insurance Service 852-16th St. (619) 234-0376 San Diego CA 92101 res. 264-2551	Ventura County Calvin Matsui Realty Homes & Commercial 371 N. Mobil Ave, Ste. 7, Camarillo 93010, (805) 987-5800 San Jose Kayo K. Kikuchi, Realtor SAN JOSE REALTY 996 Minnesota Ave., #100 San Jose, CA 95125-2493 (408) 275-1111 or 296-2059 Tatsuko "Tatty" Kikuchi General Insurance Broker, DBA Kikuchi Ins. Agcy. 996 Minnesota Ave., #102 San Jose, CA 95125-2493 (408) 294-2622 or 296-2059 Edward T. Morioka, Realtor 580 N. 5th St., San Jose, CA 95112 (408) 998-8334 bus; 371-0442 res. Wayne Nishinaka, Agent Farmers Insurance Group 2680 Cropley, San Jose, CA 95132 (408) 943-0713/5 res. 996-2582	San Jose UYEDA CO. Plumbing Contractor New Construction - Remodel Licensed : (408) 371-1209 Watsonville Tom Nakase Realty Acreage, Ranches, Homes, Income TOM NAKASE, Realtor 25 Clifford Ave. (408) 724-6477 San Francisco Bay Area Y. KEIKO OKUBO Five Million Dollar Club 39812 Mission Blvd., Fremont, CA 94539; (415) 651-6500 Lake Tahoe RENT INC Realty Inc. Sales, Rentals, Management Box 65, Carnelian Bay, CA 95711 (916) 546-2549; Shig-Judy Tokubo	The Intermountain Mam Wakasugi, Sales Rep. Row Crop Farms; Blackaby Real Estate, Rt 2 Bx 658, Ontario, OR 97914 (503) 881-1301, 262-3459 Chicago Sugano Travel Sv. 17 E Ohio St, Chicago IL 60611 (312) 944-5444 784-8517, eve, Sun New Jersey, Penna. Ben M. Arai Attorney at Law 126 Mercer St., Trenton, NJ 08611 Hours by Apmt. (609) 599-2245 Member: N.J. & Pa. Bar Washington, D.C. Mike Masaoka Associates Consultants - Washington Matters 900-17th St NW, Wash, DC 20006 (202) 296-4484
---	---	---	--	--



De Panache
Today's Classic Look
for Women & Men
Call for Appointment
Phone 687-0387
105 Japanese Village Plaza
Mall, Los Angeles 90012
Toshi Otsu, Prop.

HILLSIDE RANCH

508± acre Hillside Ranch located on rolling hills in the heart of the beautiful Willamette Valley. Approximately 335 acres of permanent pasture with numerous oak and fir shade trees, 3 ponds, and year-round stream with water rights, makes this an ideal acreage for cattle, horses, or purebred sheep (presently on ranch). The remainder of land is in fir timber, cruised in 1983 at 1.3MM board feet, plus 32,000 Christmas trees planted in 1983.
Two residences along with one 68 x 126' barn, including feed and tack rooms and office. This, along with the other outbuildings, new fencing and steel gates, and many all-weather roads, makes this show place ideal for any type of livestock or tree farming operation. The many other attributes of this property and the potential growth of the area make this \$2,000 per acre price an excellent investment opportunity. Attractive financing available.

FERGUSON LOGGING COMPANY
30815 Highway 34 Albany, Oregon 97321
503-928-0132

DEC. 7

Continued from Page 4

Japanese knew of the forthcoming attack two days before Dec. 7, that on the day of the bombing Hawaiian Japanese took safe refuge 30 minutes before the attack, that in hospitals two American-born Japanese were caught dumping blood from a blood bank and American-born Japanese were caught directing the attack by radio. Mr. Harbord claims to speak the truth. Does he then accuse the Army, the Navy and the FBI of lying when they say that there was no sabotage?

The fantastic story that Japanese pilots with Honolulu high school rings attacked the people of Hawaii has been told so often that many people are prone to believe it through sheer weight of repetition. This story was even related in Congress by Sen. Robert Reynolds of South Carolina and printed at the people's expense in the Congressional Record.

Recently, Robert J. Casey of the Chicago Daily News investigated that story and many others like it. He got nowhere. There was no truth in any of the fantastic stories of sabotage by Hawaiian Japanese (and this includes the "whopper" that Congressman Tolan told at his committee hearings in San Francisco about the "hundreds of Japanese automobiles cluttered on one street of Honolulu so the Army could not get to the ships"). Mr. Casey concluded that the Japanese "fifth column" in Hawaii was a myth and that American-born Japanese are loyal to the United States.

The loyalty of Hawaii's Japanese is further documented by Blake Clark's book "Remember Pearl Harbor," the on-the-spot story of Hawaii's day of heroism which every American should

read. Clark does not mention any sabotage by Japanese. Instead, the writer notes that Hawaii's Japanese took their places with other Americans in the defense of their island homes....

In the first jittery hours after the attack on Dec. 7, order was maintained by the help of the Territorial Guard, 90 percent of whom, according to Robert Casey, are of Japanese race.

In recent weeks, the campaign of hate and malice against American Japanese has been stepped up. The Native Sons have failed in their first attempt to bar Japanese Americans from citizenship but are raising money to continue their campaign. "Patriotic" organizations which seem to have for their main purpose the continuance of slanderous attacks upon American Japanese have sprouted in Southern California.

Men like John Lechner, head of the Americanism Education League, give lectures stressing that "American-born Japs are more dangerous than their parents." Mr. Lechner is reputed to have stated that 50,000 American-born Japanese went back to Japan in 1937 to help Japan fight China. This is a wholesale lie, the kind Hitler referred to when he said that the bigger the lie, the better the chance that it would be accepted....

The men who libel the Nisei must surely know the truth. Surely they cannot be as stupid as they think the people are. The men who libel the Nisei must have some reason for their continued falsehoods....

The future of the Nisei and of all the American people lies with the victory over fascism abroad and with the victory over those who preach fascist doctrines at home.

JACL/LEC

Continued from Front Page

legally engage in substantial lobbying efforts without endangering its tax-exempt status.

In preparation for such lobbying, the JACL/LEC was incorporated in California in May 1982. The activities of JACL/LEC have been held in abeyance during these past 2½ years, Yasui said, because there has been no immediate need for intensive lobbying in Congress until now. "But with redress bills to be re-introduced in the 99th Congress, and with at least some sub-committee hearings already completed, the big push is on," he declared.

JACL/LEC is hoping to raise not less than \$300,000 per year for major lobbying efforts. Professional lobbyists may be retained in Washington, D.C., separate from the JACL, to help guide effective lobbying efforts for the organization. JACL/LEC will be looking at creation of a PAC (Political Action Committee) to influ-

ence legislators. Shig Wakamatsu of Chicago has said that JACL/LEC ought to raise \$6.5 million in two years. If that kind of funding is raised, JACL/LEC will have working teams in 240 Congressional districts across the country, Yasui predicted.

JACL/LEC will engage in two major activities during the next six months: raising substantial amounts of money, and planning and executing strategies to get redress legislation passed by Congress.

Yasui explained that the national JACL redress committee "will continue as heretofore, with John Tateishi guiding JACL efforts primarily in public education." National JACL Redress will be operating on an annual budget of about \$240,000 per year, and will also have about \$60,000 to repay to the National JACL Endowment Fund. "Consequently," Yasui noted, "fund-raising for JACL redress must continue unabated."

"Over and above these efforts,

since the law on lobbying is clear, the JACL/LEC must operate as an independent, self-sufficient lobbying organization, without the benefit of tax-deductibility for funds contributed.

"That is the challenge facing the Nikkei communities across the country," Yasui concluded, "and in this endeavor, we must not, we cannot fail, if we truly love our country, and want to leave to our posterity, and indeed to all Americans, a nation that carries out its noble pledge of freedom and justice for all."

Astronaut to carry pins

SAN FRANCISCO—Major Ellison Onizuka, whose space flight has been rescheduled for the third week in January, will be carrying several JACL pins and patches, said Ron Wakabayashi, JACL national director. It is hoped that Onizuka will present the items at the April Tri-District meeting in Fresno.

FOR LEASE OR SALE

Danville, Illinois, U.S.A.

(Brokers and Agents Invited)

50,000 sq ft. bldg, good condition, \$1.75 p/sq ft p/year, 10 ft. under roof trusses; 3 yr. old gas-fired steam heat and backup OH gas furn, city utilities, loading docks, scales, 1,000 sq ft. office space and safe, sprinkling system throughout. Located in Danville, IL on Interstate 74. Phone (317) 244-4134 or (217) 569-2255.

JAPAN HOLIDAY

TO TOKYO (ROUND TRIP)

from Los Angeles, San Diego, San Francisco, Seattle, Portland \$ 730
Phoenix 783
Denver 846
New York, Miami, St. Louis, Minneapolis, Detroit, Chicago, Omaha 946
Cleveland, Milwaukee, Washington, D.C., Tampa, Boston, Philadelphia, Atlanta 968

SPECIAL OFFERS

Korean Airlines. Los Angeles, San Francisco/Tokyo. FREE Honolulu Stop (1-Year Open) ... \$ 594
Singapore Airline. Los Angeles/Tokyo, nonstop (60 Days Open) 670
Christmas/New Year Vacation Flt available now, round trip \$654, free Honolulu Stop.

(213) 484-6422

FOR THE HOLIDAYS ...

By Popular Demand—3rd Printing of

Recipes to Share Cookbook

287-pages, 616 favorite & Asian recipes
Calvary Presbyterian Church Cookbook
1239 S. Monroe St., Stockton, CA 95206
\$6.50 + \$1.50 postage/handling

(Price as of June 1, 1983)

East West Flavors

The ever popular cookbook published by the West Los Angeles JACL Auxiliary

I enclose my donation for:

____ Copies of E-W 1: \$7.00 (+\$1 by mail/.46 CA Tax)
____ Copies of E-W 11: \$9.00 (+\$1.30 by mail/.59 CA Tax)
(6½% sales tax for CA res. only)

Amount enclosed: \$ _____

Name _____
Address _____
City, State, ZIP _____

PLEASE MAKE CHECK PAYABLE TO:
WEST LOS ANGELES JACL AUXILIARY
1431 Armacost Ave., Los Angeles, CA 90025

Upcoming 1985 Escorted Tours

EXCEPTIONAL FEATURES—QUALITY VALUE TOURS

Japan Spring Adventure Apr. 8
Europe: 7 countries (17 days) May 25
Canadian Rockies - Victoria (8 days) June 19
Japan Summer Adventure July 2
Hokkaido-Tohoku (No. Japan) Sept. 30
East Coast & Foliage (10 days) Oct. 7
Japan Autumn Adventure Oct. 15
Far East (Bangkok, Singapore, Malaysia, Hong Kong, Taiwan, Japan) Nov. 1

For full information/brochure



TANAKA TRAVEL SERVICE
441 O'Farrell St. (415) 474-3900
San Francisco, CA 94102

1985 West L.A. JACL

Travel Program

FOR JACL MEMBERS, FAMILY & FRIENDS

* Late Changes/Addition TOUR DATES: GUIDES
Las Vegas Bus-Fun Trip Nov. 30-Dec. 2: Geo. Kanegai
K (84)—Spcl Holiday Tour Dec 22-Jan 2: G. Kanegai

1985 TOURS

1—Japan Snow Festival Jan. 30-Feb. 13: Yuki Sato
2—Cherry Blossom-Kyushu-Honshu Apr 1-21: Toy Kanegai
3—Wash'n DC Heritage Tour May 1-12: Yuki Sato
4—Basic Japan + HK, Bangk. May 11-29: Phyllis Murakawa
5—European Tour June 1-22: Toy Kanegai
6—Canadian Rockies (Special) Jun 20-24: George Kanegai
7—Japan Summer Tour Jun 22-Jul 6: Bill Sakurai
8—Ura-Nihon, HK, Bangk. Sep 28-Oct 19: Veronica Ohara
8A—Izu, Kii Pnsl, Hokkaido, T'hoku Sep 28-Oct 19: S Yagi
9—China & Kyushu Tour Sep 29-Oct 22: Jiro Mochizuki
10—Ura-Nihon, No. Kyushu Tour Oct 5-26: Bill Sakurai
11—Mediterranean Cruise Sep 29-Oct 11: Toy Kanegai
12—Fall Foliage/New Eng. Can. Oct 3-11:
13—Japan Highlights Nov 2-Nov 14:
14—Spcl. Japan Holiday Tour Dec 21-Jan 4: Geo. Kanegai
Mini-Group air fare from Sept. 15 on a bi-weekly travel/tour.
Mini-schedule 1985—30 days Japan Homestay to or from Japan.
Brochure available in early January 1985.

FOR INFORMATION, RESERVATIONS, CALL OR WRITE
Roy Takeda: 1702 Wellesley Ave., West Los Angeles 90025 820-4309
Steve Yagi: 3950 Berryman Ave., L.A. 90066 397-7921
Toy Kanegai 820-3592 Bill Sakurai: 820-3237 Amy Nakashima 473-9969
Veronica Ohara 473-7066 Yuki Sato 479-8124 Chas. Nishikawa 479-7433
Jiro Mochizuki 473-0441 Phyllis Murakawa 821-8668
Land Arrangements by Japan Travel Bureau International
West L.A. JACL Tour Brochures Available

West Los Angeles JACL
TRAVEL CHAIR: GEORGE KANEGAI-820-3592
1857 Brockton Ave., Los Angeles, CA 90025

Flight and tour meetings every 3rd Sunday of the month, 1 p.m., at Felicia Mahood Center, 11338 Santa Monica Blvd., West L.A.

West LA JACL Flight, c/o Roy Takeda
1702 Wellesley Ave., Los Angeles, CA 90025

Please reserve _____ seat(s) for Flight No. _____
I agree to conditions of the contract and brochures. Flight schedules are subject to change.

Name _____
Address _____
City, State, ZIP _____
Phone: (Area code) _____
[] Send tour brochure [] Flight only information

Los Angeles Japanese Casualty Insurance Assn.

COMPLETE INSURANCE PROTECTION
Aihara Insurance Agy. Inc.
250 E. 1st St., Los Angeles 90012
Suite 900 626-9625

Anson T. Fujioka Insurance
321 E. 2nd St., Los Angeles 90012
Suite 500 626-4393

Funakoshi Ins. Agency, Inc.
200 S. San Pedro, Los Angeles 90012
Suite 300 626-5275

Inouye Insurance Agency
15029 Sylvanwood Ave.
Norwalk, CA 90650 864-5774

Itano & Kagawa, Inc.
321 E. 2nd St., Los Angeles 90012
Suite 301 624-0758

Ito Insurance Agency, Inc.
1245 E. Walnut, #112, Pasadena 91106;
(818) 795-7059, (213) 681-4411 L.A.

Kamiya Ins. Agency, Inc.
327 E. 2nd St., Los Angeles 90012
Suite 224 626-8135

Maeda & Mizuno Ins. Agency
18902 Brookhurst St., Fountain Valley
CA 92708 (714) 964-7227

The J. Morey Company
11080 Artesia Bl, Suite F, Cerritos, CA
90701; (213) 924-3494, (714) 952-2154

Steve Nakaji Insurance
11964 Washington Pl.
Los Angeles 90066 391-5931

Ogino-Aizumi Ins. Agency
109 N. Huntington, Mont'y Pk 91754;
(818) 571-6911, (213) 283-1233 L.A.

Ota Insurance Agency
312 E. 1st St., Suite 305
Los Angeles 90012 617-2057

T. Roy Iwami & Associates
Quality Ins. Services, Inc.
2975 Wilshire Blvd., Suite 629
Los Angeles 90005 382-2255

Sato Insurance Agency
366 E. 1st St., Suite 102
626-5861 629-1425

Tsuneishi Ins. Agency, Inc.
327 E. 2nd St., Los Angeles 90012
Suite 221 628-1365

Wada Asato Associates, Inc.
16520 S. Western Ave, Gardena,
CA 90247; (213) 516-0110

VIDEO ACTION PRESENTS

Samurai THRILLERS

GREAT GIFT IDEAS

2 for \$109.95 HOLIDAY SPECIAL*

ORDER NOW AND SAVE!
Individual Price \$59.95 each.

Watch Out, Crimson Bat!
Mekurano Ochi Midaregasa (d)

Professional Killers I Hissatsu
Shikakurin (subtitled)

Sword of Fury I Miyamoto
Musashi I (subtitled)

Sword of Fury II Miyamoto
Musashi II (subtitled)

The Gambling Samurai
Kunisada Chuji (subtitled)

Samurai Saga Aru Kengo no
Shogai (subtitled)

Also:
 Love and Faith Oginsama (subtitled)
 Nomugi Pass Ah Nomugi Toge (subtitled)
 Murder in the Doll House Midare Karakuri (subtitled)
 The Phoenix Hirotoni (subtitled)
 The War in Space (dubbed)

For Your Japanese Video Collection

Please Send Me: VHS BETA
 The above checked titles More information

Enclosed is: Money Order Check (For faster
service, write driver's license # and birthday on check.)
MC/VISA # _____
Expiration date _____
Name _____
Address _____
City _____ State _____ Zip _____

Add \$3 each for shipping and handling and 6% CA or 6½% L.A. County
resident sales tax.

VIDEO ACTION 708 W. 1st St., Los Angeles, CA 90012
(213) 617-3545



TRAVEL

Prepared by the Japanese American Travel Club, Inc. 250 E. 1st St., Suite 912, Los Angeles, CA 90012 (213) 624-1543

Friday, Dec. 7, 1984



Japanese American Travel Club announces its 1985 program

STRETCH
your travel dollars

JATC was formed for the purpose of providing the Japanese American Community, nationwide, with the highest quality vacation packages at the lowest possible prices. JATC is a unique travel club in that the advisory board consists of unselfish, highly experienced professionals, who donate their time and expertise.

To name just two, there is Grace Fujita, presently an account executive with Japan Airlines but whose background encompasses over 30 years in the travel industry, including a period when she worked in the capacity of a travel agent. Another is Bill Hamada, who has an equally rich background and 32 years of experience. Prior to retirement, Bill was the Regional Manager for CP Air, Canada's largest private international airline. And there are many more. Hope you get to meet each one.

In addition to this irreplaceable pool of travel talent who prepare the tour offerings, there is more. Principally it is the policy that guides the club. That objective is to offer the best quality at the lowest possible price. It is not the intent of the club to offer "cheap tours". Those are readily available on the open market. Ours is to provide the most for your travel dollar investment. This is possible as this organization was not created for the purpose of making money. It is a community service, structured to give you ultimate enjoyment at outstanding value.

The great advantage of group travel is savings. The cost to charter a motorcoach for a group is much less than hiring a car for one or two people, when that cost is divided among group members. Hotels charge greatly reduced rates per room for groups than one or two people can receive when booking individually. Particularly when that hotel is hoping to get repeat group bookings from JATC in the future. It also helps ensure their giving the best of service.

On the following pages you will find a complete range of vacation packages which we believe will satisfy everyone's wanderlust. Each destination is comprehensively covered but with enough free time for each tour member to pursue his or her own special interests or just relax a bit.

Chairman Henry S. Sakai takes great pleasure in announcing the expanded program of the Japanese American Travel Club for 1985.



Because of the excellent response from the community on the tours that were established for 1984 and the many members that have signed up with JATC, it was decided to add some popular destinations to the existing ones as well as expanding others.

With the strength of the dollar gathering momentum throughout the world, this is the time for Japanese Americans to pack up their bags and tour the world. Hong Kong and Europe are offering bargains galore! In Mexico your dollar goes a long way, not to say anything about Canada and the Caribbean.

Wherever it is you are going, do travel with us as this is the year of the traveller. The Passport Office statistics verify the facts: passports are being issued by the thousands! And most countries no longer require visas for tourists. China continues to grow in popularity as more and better hotels are being opened and tourist areas developed. Our China tour covers every important tourist spot, giving the travellers true value for their money.

Thanks to the efforts of Tyler Tanaka and Bill Hamada, we now have a travel club we can call our own. Call or write for information, and most important — JOIN THE CLUB!

Travel with Friends

Membership in any organization must provide benefits to the person joining. JATC provides its members with value and quality and the unique advantage of fun and companionship with other Japanese Americans and friends. This advantage gives tour members a touch of home and some sense of security while traveling through strange places. Foreign languages, customs and habits remain interesting and exciting when shared with those we know.

Having a tour escort with whom we are familiar and who knows the answers to our questions takes away any confusion or hesitancy we may have.

People such as Bill Hamada and Alyce Komoto who are experienced escorts and have traveled extensively will conduct many of the tours and cruises. Bill is pretty sure he has heard every question that can be asked by a tour member. (Though he never said whether he was able to answer them all).

JATC is fully endorsed by National JAACL. Bill Hamada, retired airline executive, has spearheaded the formation of the club and controls all its planning and functions. So, the operation of the tours are in capable hands. Pick the package or packages which interest you most and give Bill a call or write him and you'll receive detailed information.



IN FRONT OF ST. PETER'S Basilica in Rome are participant-members of the first JATC tour group on a 23 day Le Grande Europe jaunt that covered eight countries this fall. The are (from left): kneeling—Sam Umemoto, Jimmy Osumi, Bill Mu-

rata; standing—Herb Nitake, Jeanne Nitake, Gladys Osumi, George Sakata, Kay Umemoto, Nami Shingu, Lloyd Shingu, tour escort Alyce S. Komoto, Kikue Omori, Rose Kasahara, Mitsuko Sugisaka, Betty Murata, Kikuye Yamate and Henry Yamate.

Happy smiles for JATC 'Le Grande Europe' group members

Back from a successful JATC Europe jaunt are the happy members shown in the photograph in front of St. Peter's in Vatican City.

Taking the dream of a life-time tour covering eight countries of the Old Continent, our JATC members visited such exciting places as medieval Veurne and Bruges in Belgium, cruised through the canals of Amsterdam in Holland, and those of Venice in Italy, not to say anything of the magnificent castles on the Rhine...

The lavishly terraced gardens of Prince Eugene's Belvedere Palace in Austria while driving through famous avenues accustomed to the pomp and glitter of the Hapsburg Empire...

To the romantic forests of southern Bavaria and the "Sound of Music" lakeland of Salzkammergut, the lure

of Siena and Villach, and the all-embracing grandeur of Rome's past and present...

Switzerland with its mighty peaks and quaint villages...

The pomp of the British Empire embodied by its wide palaces and grim Tower of London...

The glory of the Champs Elysees in the City of Light—Paris, and its towering Eiffel Tower. These and many more were the pleasures that our JATC members encountered. And you can be part of all this, for we are repeating and adding to our European programs for 1985.

Fill in the membership application form and send it to us presto. Let us know your interests and we will send you more detailed information.



Endorsed by
the National JAACL

SEE YOUR TRAVEL AGENT
OR CONTACT:

**Japanese American
Travel Club Inc.**

250 E. 1st St. #912, Los Angeles, CA 90012
(213) 624-1543

Name _____

Address _____

City/State/ZIP _____

Phone:(a/c) _____

I wish to apply for membership in JATC. Enclosed is \$20

For JAACL members and family dues are \$10 each.

Names of dependent _____ Relationship _____

Below are Tour #'s that I am interested in participating. Please send me more information.

• Prices subject to change without notice. Departure dates may be adjusted when conditions warrant it. (*) All groups consisting of 15 or more tour members will be escorted by a Tour Escort.

JATC 1985 Tour Programs

Prices include airfares, hotels and sightseeing.

JAPAN—TSUKUBA EXPO '85 9 DAYS

Undoubtedly the most ambitious Expo to be presented to the public will be TSUKUBA EXPO '85. This six-month-long International Exposition will begin on March 17, 1985, its theme being "Dwellings and Surroundings—Science and Technology for Man at Home." By reviewing the effects science and technology have had upon humankind, this Expo will create a new image of deep impact, making visitors aware through first-hand experience the fruitful dialogue that is possible between people by means of science and technology, thus contributing to the promotion of human freedom and better understanding. The fairground will consist of eight blocks, each looking toward the ultramodern 21st century industrial park. In addition to the Expo, you will also take a motorcoach to Hakone, Kashikojima and Kyoto.

DEPARTURES: MAY 19 and SEPT 1.
MEALS: 15 INCLUDED plus in-flight.
PRICE: \$1,795.
OPTIONAL: 5 DAY EXTENSION TO HONG KONG \$412.

ORIENT HIGHLIGHTS 16 DAYS

We realize that time is one of life's most precious commodities, and the productive use of that time is one of life's great responsibilities. Understanding that not all travelers can afford to take extended in-depth tours of the Orient, we have thoughtfully prepared this tour for those travelers who want to see the highlights of Japan and Asia in a limited time period but who also want to have time for shopping and exploring on their own.

DEPARTURE NOV. 9.
VISITING: TOKYO, KAMAKURA, HAKONE, KYOTO, NARA, BANGKOK, SINGAPORE, AND HONG KONG.
MEALS: 31 OUT OF POSSIBLE 48 ARE PROVIDED.
PRICE: \$2,495.

GOLDEN CHINA 21 DAYS

We are pleased to present the Golden China Tour. It represents a superior tour for the traveler who wants to experience the very best of China while meeting the people face to face. This program uses the best in available hotels, an itinerary featuring many of China's most outstanding cultural and historic sights and some rather special activities like a banquet at the former British Embassy in Nanjing and cocktails at the old French Club in Shanghai. It is an unusual tour traveling the best of China.

DEPARTURES: MAY 28 and SEPT 3.
VISITING: BEIJING, XIAN, NANJING, SUZHOU, SHANGHAI, GUILIN, GUANGZHOU and HONG KONG.
MEALS: 53 OUT OF POSSIBLE 63 ARE PROVIDED.
PRICE: \$3,145.

ANCIENT CATHAY 21 DAYS

When we put together our tour programs we try to construct tours that package the best choice of destinations with varying time periods to suit everyone's needs. This tour consistently proves very popular with travelers to the Orient. It perfectly showcases the best there is to see in Japan, China and finally Hong Kong. We have discovered, not to our surprise, that these destinations have great appeal to our travelers and for many represent three distinct cultures that offer the very essence of a trip to the Orient. We know that you will enjoy it.

DEPARTURES: MAY 6 and OCT 7.
VISITING: TOKYO, KYOTO, HONG KONG, GUANGZHOU, GUILIN, SHANGHAI, XIAN, AND BEIJING.
MEALS: 49 OUT OF POSSIBLE 63 ARE PROVIDED.
PRICE: \$3,225.

DOWN UNDER: NEW ZEALAND & AUSTRALIA 18 DAYS

Cuddly Koala. Jumping Kangaroo. Flightless Kiwi Birds. Strange and exotic? Yes, but there is so much more to Australia and New Zealand. Glaciers, Aborigines, Maoris and a land of more sheep than people. But to make it all comfortably easy, there are the friendly, English speaking New Zealanders and Australians, perhaps the most hospitable people in the world. It is all yours from a visit to a sheep station to Sydney's jumping nightlife.

DEPARTURES: MARCH 6 and OCT 16.
VISITING: AUCKLAND, MT. COOK, QUEENSTOWN, MILFORD SOUND, DUNEDIN, TE ANAU, CHRISTCHURCH, MELBOURNE AND SYDNEY.
MEALS: 17 ARE INCLUDED plus in-flight.
PRICE: \$2,591.

USA & CANADA FALL FOLIAGE TOUR 8 DAYS

Old New England and French Canada. It is all here and at the very best time of the year. When the weather suddenly changes in Autumn from mild to chill, the effect on the sugar maple trees, which are prolific in this area, is dramatic. Flaming reds, bright oranges, colors that seem almost artificial in their hue, surround you while you are motoring through towns and villages that are among North America's oldest and most picturesque.

DEPARTURES: SEPT. 29 and OCT. 6.
VISITING: NEW YORK, NEW ENGLAND, QUEBEC, and MONTREAL.
MEALS: 14 INCLUDED plus in-flight.
PRICE: \$1,335.

CANADIAN MINI-VACATIONS 4 DAYS

For members looking for an interesting, long weekend, fly to British Columbia, considered to be among the most beautiful province of Canada. The flavor of Britain can be experienced in both Vancouver and Victoria. The ferry ride between the two is delightful.

DEPARTURE: JULY 4
MEALS: 3 BREAKFASTS plus in-flight.
PRICE: \$698

DE LUXE CANADIAN ROCKIES 6 DAYS

Majestic, might, the Canadian Rocky Mountains seem always to be preceded by superlatives. JATC has been able to block space for members at the two most heavily booked hotels in North America; Chateau Lake Louise and Banff Springs Hotel. See mountain views and glaciers as you have never seen them before.

DEPARTURE: JULY 2
MEALS: 4 BREAKFASTS, 1 LUNCH & 4 DINNERS INCLUDED.
PRICE: \$1,056

OLD MEXICO TOUR 10 DAYS

South of the border our neighbors in Mexico are welcoming Americans as never before. The current exchange rate between dollars and pesos has made this a super buy. Air conditioned motorcoaches, comfortable hotels and responsible local guides make satisfied tour members. Visit Guanajuato, without a doubt Mexico's most intriguing city with cobblestoned streets and flowered balconies. See the island of Janitzio where the natives live as they did centuries ago. Ixtapan Spa with its warm mineral waters. Taxco, the silver capital of the world. And burgeoning Mexico City, ancient center of the Aztecs and today a sophisticated and exciting metropolis.

DEPARTURE: OCT 6.
VISITING: MEXICO CITY, SAN MIGUEL DE ALLENDE, GUANAJUATO, PATZCUARO, SAN JOSE PURUA, IXTAPAN, and TAXCO.
MEALS: 21 INCLUDED.
PRICE: \$890.

SOUTH AMERICAN HIGHLIGHTS 17 DAYS

See the dazzling artifacts at the Gold Museum in Bogota; Inca ruins of Sacsayhuaman near Cuzco; Machu Picchu "Lost City of the Incas"; shop along the Calle Florida in Buenos Aires; Iguassu Falls higher and wider than Niagara; Golden beaches of Rio where fun never stops. First class hotels throughout.

DEPARTURE: OCT. 18.
VISITING: BOGOTA, LIMA, MACHU PICCHU, SANTIAGO, BUENOS AIRES, IGUASSU FALLS AND RIO DE JANEIRO.
MEALS: 21 plus in-flight.
PRICE: \$2,513 from Miami.
\$2,874 from Los Angeles.

MAYAN/YUCATAN EXPLORATION 6 DAYS

The amazing Mayans. A thousand years ago, they were mathematicians, astronomers and architects. This tour explores the best of the Mayan ruins in Yucatan. The extensive remains of the sacred city of Chichen Itza, both north and south. The Pyramid of the Magician at Uxmal. The craft center and ruins of Kabah. And Merida, the "White City."

DEPARTURE: NOV. 2.
VISITING: MERIDA, CHICHEN ITZA, UXMAL and KABAHA.
MEALS: 12 INCLUDED, plus in-flight.
PRICE: \$714

THE BEST OF EUROPE 17 DAYS

From a Rhine River cruise to Pisa's Leaning Tower, to the late Princess Grace's Monte Carlo, this is truly the best of Europe. Deluxe air conditioned motorcoaches, Hovercraft "flight" across the English Channel, first class hotels. Again, this is the best of Europe.

DEPARTURE: AUG 10.
VISITING: 7 COUNTRIES—FRANCE, SWITZERLAND, ITALY, AUSTRIA, GERMANY, HOLLAND and LONDON.
MEALS: 21 INCLUDED plus in-flight.
PRICE: \$1,554 from New York.
\$1,756 from Los Angeles.

EUROPE GRAND TOUR 22 DAYS

The Los Angeles Olympic Games was the descendant of the games performed 3,000 years ago at Olympia, Greece. On this tour you visit Olympia plus substantially all the other historical, picturesque and exciting spots in 10 countries of Western Europe. Tour mostly by deluxe motorcoach but also sail on a Rhine River cruise, steam on the Ionian Sea and take a Hovercraft "flight" over the English Channel. First class hotels.

DEPARTURE: SEPT 16.
VISITING: 10 COUNTRIES—GREECE, ITALY, AUSTRIA, LEICHTENSTEIN, SWITZERLAND, GERMANY, HOLLAND, BELGIUM, FRANCE and LONDON.
MEALS: 32 INCLUDED plus in-flight.
PRICE: \$2,062 from New York.
\$2,207 from Los Angeles.

TOUR INFORMATION MEETINGS

Watch for periodic announcements in the Pacific Citizen of meetings to be held when information will be available on the various tours and cruises, and tips on traveling in general. The first meeting will be held Jan. 19, 1985, 1:30 p.m. at the JACL Regional JACL Office, 244 So. San Pedro St. #507, Los Angeles. If interested please confirm with JATC (213) 624-1543.

ALASKA CRUISE 8 DAYS -5 PORTS

COSTA LINES—MTS DAPHNE
In summer, Alaska blooms in the sun. It is the perfect time to venture north. And cruising is the perfect way to see the most picturesque part of Alaska. Sail through the Inside Passage past drowsy seals on ice flows and see wild bears fishing for salmon. Visit old Wrangell, Juneau with its Mendenhall Glacier, Skagway and Ketchikan of the fabled Gold Rush days. All the while traveling on a luxurious cruise ship with sumptuous meals, activities and entertainment.

DEPARTURE: JULY 19.
CATEGORY 7-OUTSIDE CABIN WITH 2 LOWER BEDS.
PRICE: \$1,670.

HAWAIIAN ISLANDS CRUISE 10 DAYS - 5 PORTS

AMERICAN HAWAII CRUISES—SS CONSTITUTION
Instead of spending more time checking into hotels than checking out the sights, you can check into one luxury resort and take it all with you from Honolulu, back to Honolulu. Large comfortable cabins with private facilities. Starting with elegant breakfasts and ending with midnight buffets, the food, service and entertainment seem to go on forever. Cruise past spectacular island vistas with ports of call at Honolulu, Maui, Kona, Hilo and Kauai.

DEPARTURE: AUG 22.
CABIN 'H' DELUXE INSIDE-DOUBLE OR TWO LOWER BEDS.
PRICE: \$1,750.

CARIBBEAN CRUISE 8 DAYS -6 PORTS

COSTA LINES—MTS CARLA COSTA
If the privileged life appeals to you, if the romance and adventure of exploring the Caribbean's exotic islands is undeniable, then come Resort Cruising aboard the Carla Costa. See, visit and experience the pastel beauty of Curacao; the magic of Martinique; the golden beaches of Grenada; a shopping spree in St. Thomas; Caracas, the "City of Eternal Spring"; and, of course, San Juan, where the cruise begins and ends. Dining aboard is a delight six times a day.

DEPARTURE: NOV 2.
ATLANTIC DECK-OUTSIDE CABINS-2 LOWER BEDS.
PRICE: \$1,430.

Continued on Next Page

Get a head start on the world's best vacation.

Fly the world's best airline.

Air New Zealand.

The airline voted Best International Airline by the readers of Travel-Holiday Magazine. Four years in a row.

With ten 747s leaving Los Angeles for New Zealand, Australia and the rest of the South Pacific every week. That's more than any other airline. And we offer more tour options and packages in the bargain, whether you wish to travel independently or in a group.

We also fly to more of New Zealand and the South Pacific than anyone. 23 cities in New Zealand alone. But that figures. After all, we're the world's best airline. And at home, we're even better.



PANAMA CANAL-CARIBBEAN CRUISE 12 DAYS-6 PORTS
SITMAR CRUISES—MTS FAIRSEA

From sea to shining sea, the magical link between the two is the Panama Canal. Sailing from Los Angeles and returning home by air, you will enjoy every precious day. The rock arches of Cabo San Lucas; the mountains and beaches of Acapulco; the man made wonder of Panama Canal, as you pass through on your 25,000 ton ship from the Pacific to the Atlantic; the Cuna Indians on the San Blas Islands; the emerald gems of Cartagena; Curacao, the home of square nickels, round windmills and quaint old Dutch influence; and Aruba, the "Eden-in-the-Caribbean." All this while sailing aboard one of the top rated cruise ships in the world. Beautiful state-rooms; choice of meals from pizza to caviar from sunrise 'til midnight; Broadway-style singers and Vegas-style dancers; Gambling in casino; 2 swimming pools and a gym; and plenty of deck chairs.

DEPARTURE: OCT 15.
CATEGORY D—OUTSIDE CABIN 2 LOWER BEDS.
PRICE: \$2,674. (20% discount if deposit paid by May 15.)

All tour and cruise prices mentioned above are based on sharing twin room basis. Tours will be escorted provided there are 16 or more adult paying passengers on each departure. Air fares are included in the tour price and are based on current fares and are subject to change without notice. Single supplement is available upon request. Tour prices are based on departures from Los Angeles and may be lower or higher, or free from your hometown. Also airport and port taxes are not included.

Comments . . .

Mingling with Nisei

I think everyone had a most enjoyable time. And it was an excellent opportunity for us to mingle with Japanese Americans from other areas . . .

ROSE

Will be recommended

Although the trip was a little hectic, we were fortunate in having an excellent tour guide who was so knowledgeable about the history of every country we visited in Europe. He was very good in every phase of his job, personable, kind. The driver was also nice . . . We would recommend this trip to anyone as an introduction to see Europe.

THE NITAKES

Friendly fellow members

I enjoyed our European tour from the friendly fellow members to the fine job done by our guides. The bus driver and tour guide in Europe were superb. The tour was very enjoyable and educational. I want to thank you for such a reasonably priced tour.

A HAPPY TOURIST

Optional tours

Overall tour arrangements were very good. The one comment I have is information the optional tours should indicate the approximate duration of each trip.

FOR MORE TIME



IN AMSTERDAM snacking on smoked eel are (from left) Rose Kasahara, Kay Umemoto, Sam Umemoto and Alyce Komoto.

Bring wash cloths

. . . Here are a few things that should be emphasized for those going on the next tour. (1) Buy at least \$10 worth of currency of each foreign country before leaving the States for lunch, toilet . . . the wash cloths are a MUST as they are not furnished in foreign countries.

My biggest complaint was that there was no heat in the hotels and October is already quite cold. It seems that there is a law stating no heat in the room until after Oct. 15. But there were some happy exceptions.

VERY PLEASED OVERALL

Saga of 100/442

Our Tour director was very knowledgeable about ancient Europe but did not know anything about the 100th and 442nd (as had been pointed out in the itinerary printed in the PC) . . . We were told (before starting) that we would be allowed only one baggage per person on the bus. An additional bag cost \$15 U.S. money per bag. . . Then our two-day stay came on Saturday & Sunday—and all the stores were closed, limiting our shopping time. We were also not told to use up the coins or exchange them at the border before leaving that country because the next country wouldn't accept the coins. (But) we enjoyed the trip very much!

TRYING TO BE HELPFUL

23 days in Europe

Everyday was a highlight. All tours and happenings in that day were highlights. So ended our fabulous 23-days in Europe on Oct. 14. Trying to recap our trip is impossible. We managed to squeeze in so many activities, planned or unplanned, I would have to write a book.

Hectic, yes, but we were rewarded with sights to behold (the countrysides were closest to paradise that I can imagine); physical remnants of history that go back thousands and thousands of years; friendly people in every country; being treated to gourmet cuisine of each area with entertainment; shopping for gold, diamonds, crystal, antiques, etc., filling our suitcases full of books from each city so that we will be able to read about where we had been; clicking away on our cameras trying to capture the sight and mood of the places; not to mention—being pickpocketed by two sweet innocent-looking little girls in Avignon; or the thrill of being pinched (as is the custom, I'm told); or trying to figure out how the bathrooms work.

We did all this and more and shared it with new-found friends of our JATC. We look forward to our next trip.

ALYCE S. KOMOTO
Tour Escort

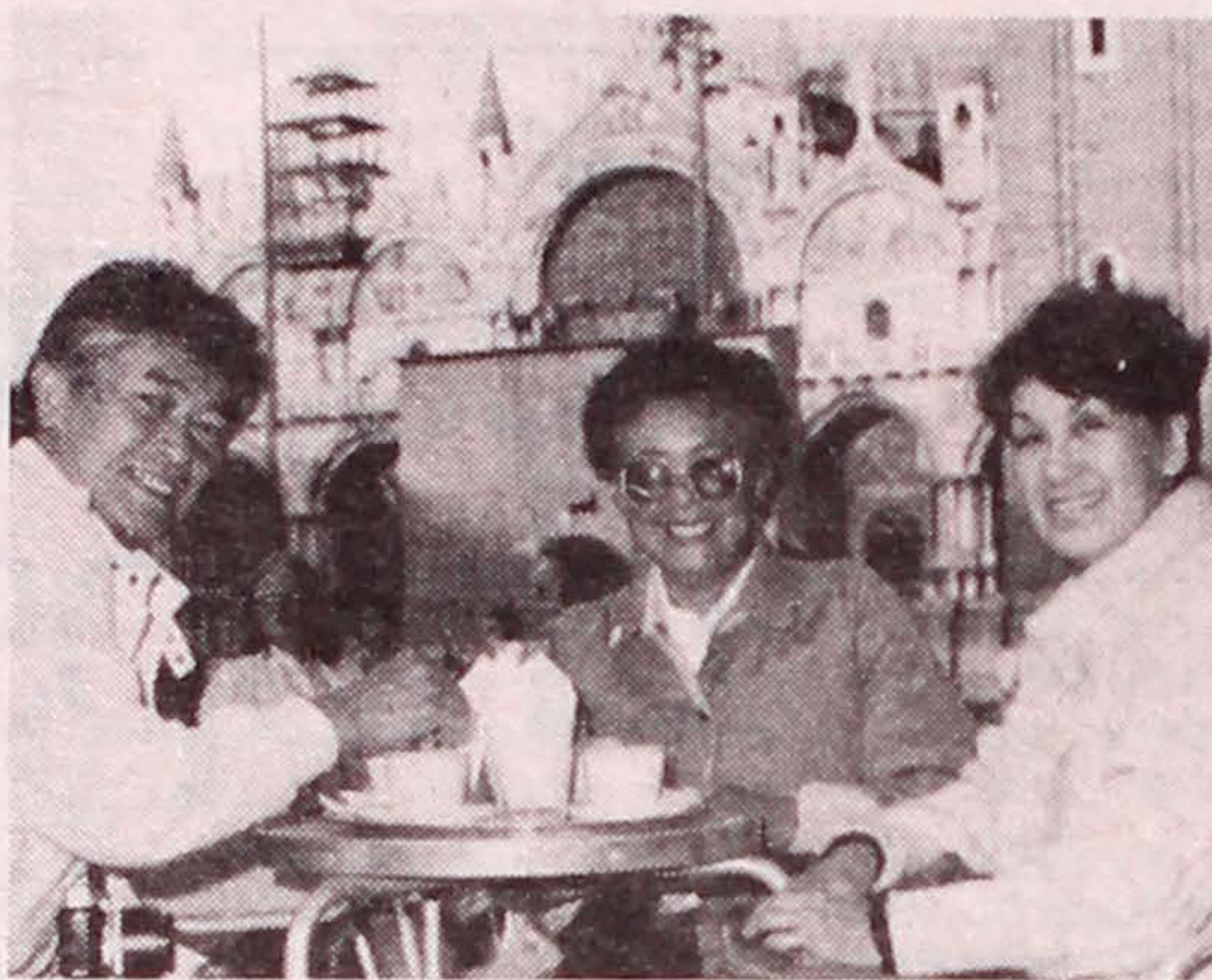

AT ST. MARK'S SQUARE, Venice, for refreshments are (from left) Herb Nitake, Betty Murata and Jeanne Nitake.



THE OSUMIS, Gladys and Jimmy, about to take a canal boat ride in Volderdam, Holland.

In conclusion

. . . I have no comment (except to say) a pleasurable and everlasting memorable tour was programmed. Thank you very much.

SAM J. UMEMOTO

*Come Join Us
to the Popular
Destination:*

EUROPE

JATC DEPARTURES: Aug. 10 & Sept. 16, 1985

TRAVEL IN GOOD COMPANY! RELAX AND ENJOY THE GREAT VALUE. HAVE FUN AND EXCITEMENT ON JATC TOURS IN CONJUNCTION WITH . . .



"SEE ALASKA'S GLACIERS & GHOST TOWNS LIKE A GOLD-RUSH MILLIONAIRE."

7-DAY CRUISES TO ALASKA

We recommend the yacht-like luxury of Costa's Daphne for the best 7-day cruise to Alaska.

You'll enjoy the comforts of an unusually spacious stateroom complete with bathtub and shower.

Meals will be savored at a leisurely single sitting with each course served continental-style by a gracious European staff.

And your evenings will light up with the boomtown excitement of international entertainment, lively lounges and a live casino.

Let Costa take you through the Inside Passage past glistening glaciers, verdant forests and majestic mountains to Skagway, Ketchikan, Juneau and Wrangell. The Daphne sails from Vancouver every Friday from May 18 to September 14.

Come in and let us tell you about Costa's Alaska.

COSTA
Ship's Registry: Greece

JAPANESE AMERICAN TRAVEL CLUB'S DEPARTURE DATE: July 19 from LAX

Tsukuba Expo '85 site plan harmonizes man and technology

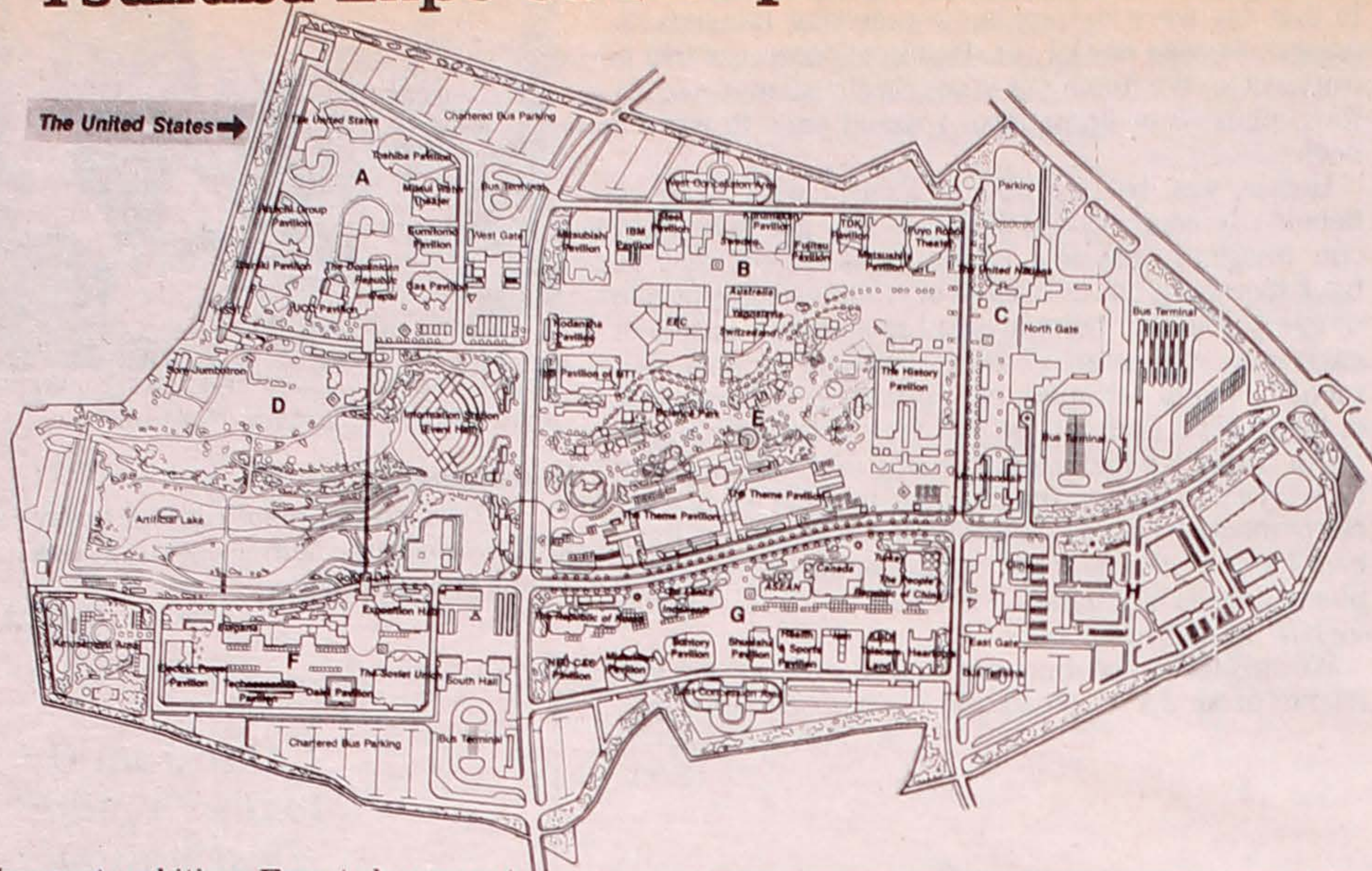

Access To Tsukuba Expo '85

Tsukuba Science City, site of the Tsukuba Expo '85, is located at a point 31 miles northeast of Tokyo and 25 miles northwest from the New Tokyo International Airport (Narita). Main access will be on the JNR Joban Line and a two-coach shuttle bus from the JNR station to the Expo '85 grounds. This is the first time a two-coach bus . . . Tsukuba Expo '85 theme will be of Man and Science in Harmony, demonstrating how cities can be built that will enable both people and technology to thrive without one oppressing the other. The fairground will consist of eight blocks, each looking toward the ultramodern 21st century industrial park. On the U.S. Pavilion staff, in Block A, is special assistant Hank Gosho, recalled from retirement by the State Department to assist Commissioner General-Ambassador James Needham of the project. #

Undoubtedly the most ambitious Expo to be presented to the public will be TSUKUBA EXPO '85. This six-month-long International Exposition will begin on March 17, 1985, its theme being "Dwellings and Surroundings—Science and Technology for Man at Home." By reviewing the effects science and technology have had upon humankind, this Expo will create a new image of deep impact, making visitors aware through first-hand experience of the fruitful dialogue that is possible between people by means of science and technology, thus contributing to the promotion of human freedom and better understanding.

The exposition site will flood the imagination to an extent never seen before. Among the attractions are buildings which look like nothing you've ever seen, huge display screens with unimaginably beautiful images, robots, vehicles which embody pioneering technologies, and pavilions of many foreign exhibitors.

To try to explain the mysteries of today's world and the many things we wonder at is practically an impossibility. We will give it a try, but as a sage once remarked, "One picture is worth a thousand words."

"STAR WARS" was an imaginative movie; this is the real thing. In the many wonderful pavilions that Japan's major companies (such as Fujitsu, Mitsubishi, TDK, Kodansha, Suntory, Sony, Hitachi, plus many others) are putting up, viewers will be transported, through the means of experiencing the marvels of today's future, into the Twenty-first Century. It will be an uncanny feeling of actually being in tomorrow's world with all its images, machines, and robots, and of seeing how they will actually work for us in our everyday living. This is definitely an Expo not to be missed by anyone. And by all means take your children there, for they will not only look in amazement around them but will better understand what is in store for them in the years to come.

Let me give you a glimpse into some of the many wonders in store for you. The FUYO ROBOT THEATER was built as a large contoured building with a free-curve design and an inner blue dome suggesting an image of "The Blue Star and Earth." The theater is just what its name suggests, a steady procession of elaborate, dexterous robots who entertain and amaze the visitor. The SONY JUMBOTRON 75 x 120 foot screen system will be erected right outside the pavilion and will startle those walking past with its superb image quality and detail, surpassing that of home color TV sets. The TECHNOCOSMOS PAVILION features one of the premier attractions of EXPO '85—the world's first large-scale spectator vehicle rising 255 feet above the ground. In the display corner, the huge "COSMIC BODY" robot moves about in mechanical fashion, while in the surrounding area an impressive range of high technology is unveiled and visitors given the opportunity for close-up looking and touching. The AUTOMOBILE PAVILION will put you aboard the SPACE RIDER, a futuristic vehicle which travels along a tube-like track on the exterior wall of the building, eventually reaching a height of 108 feet above ground. Upon reaching this peak, the SPACE RIDER then cruises into the space of the pavilion interior where a huge screen depicts wondrous scenes, a region christened the "SPACE CINEMA ZONE."

Now that you've made up your mind to see TSUKUBA EXPO '85, all you have to do is join one of our Japanese American Travel Club tours and we will take you there.

Yes, we have chopsticks.

For those who want the spirit and grace of the Orient, our Royal Pacific Service does it beautifully.

But we've also added some friendly skies extras just for you—the business traveller.

Our gateway is in the Northwest—so we fly the shortest route to the Far East. With nonstop service to both Hong Kong and Tokyo. Coming back, you clear customs in Seattle or Portland, so when you reach your destination, you're quickly on your way home.

Only United can fly you to Tokyo or Hong Kong from over 150 cities in the U.S. That's one airline for everything, from advance seat assignment and boarding passes to baggage handling, to convenient connections for your whole round-trip. And you also earn Mileage Plus credits towards free trips.

So when you think of the Far East, think of United. We've added chopsticks to the friendly skies.

Call your Travel Agent or Corporate Travel Manager. Or call United.

You're not just flying, you're flying the friendly skies.

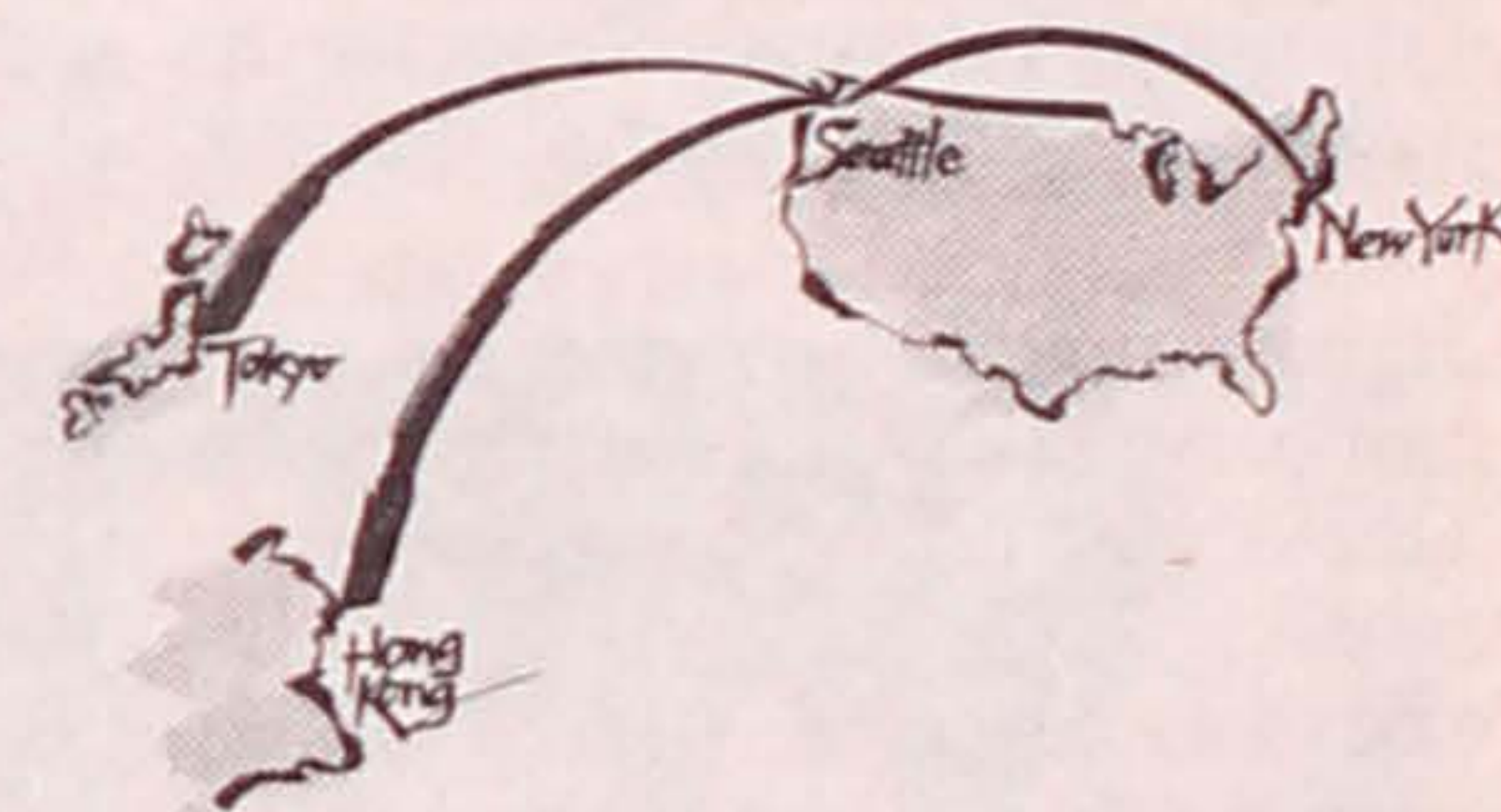
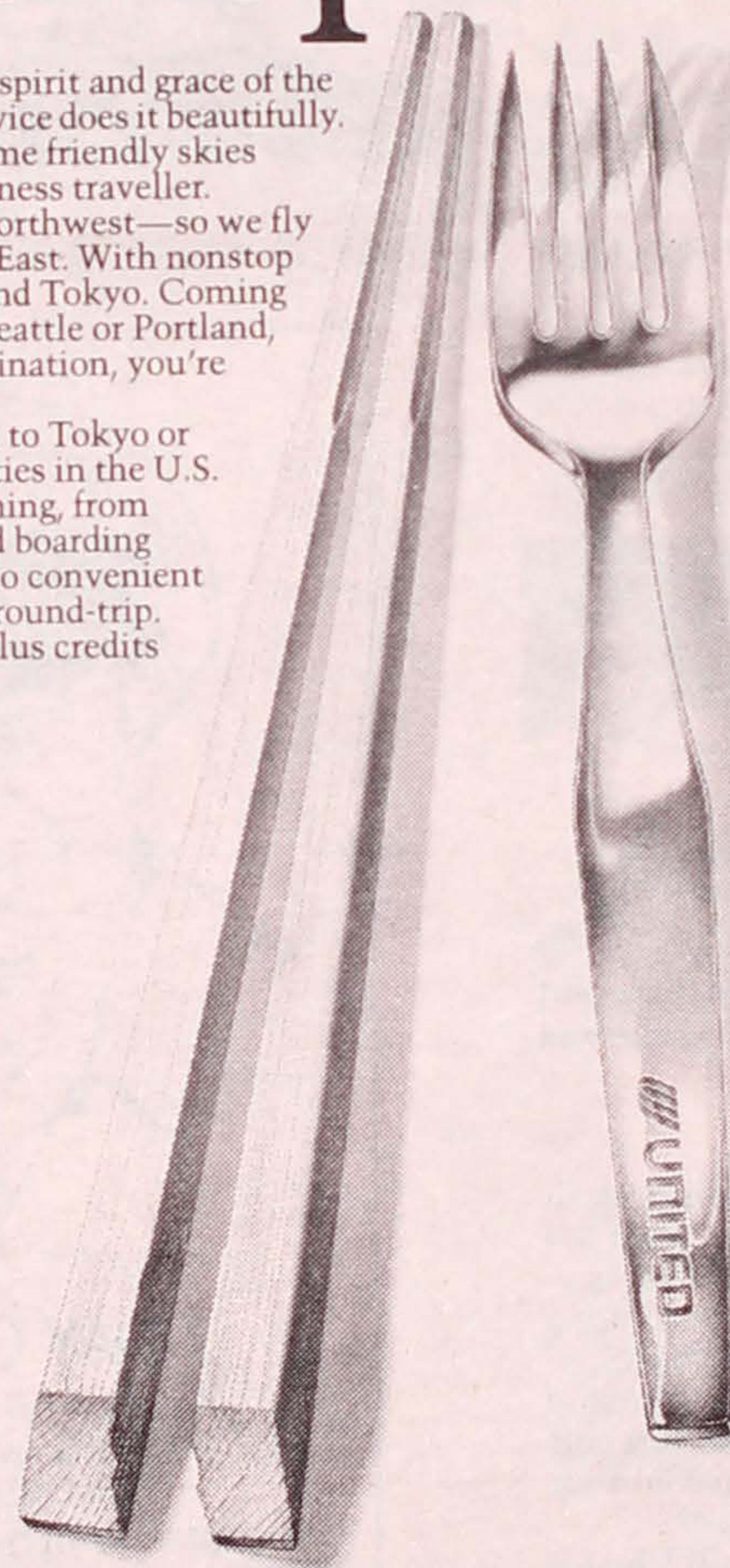

United