

pacific citizen

National Publication of the Japanese American Citizens League

Newsstand: 25¢
(60¢ Postpaid)

ISSN: 0030-8579/Whole No. 2,384/Vol. 102 No. 14

941 East 3rd St. #200, Los Angeles, CA 90013

(213) 626-6936

Friday, April 11, 1986



Among those on hand to see Washington Gov. Booth Gardner sign redress bill were (from left): former school clerks Jane Okada, Alice Kawanishi, Yoshiko Omoto Nobuku, Toyo Cary, May Higa, May Namba, Teru Kiyohara, Rubi Aoki, Sally Kazama, and Seattle School Board member T.J. Vassar.

State bill allows payments to ex-school clerks

SEATTLE—Redress efforts at all levels of government in the State of Washington culminated in the signing of redress bill HB 1415 by Gov. Booth Gardner at a ceremony hosted by Seattle JACL Redress Committee at Nippon Kan Hall on Apr. 2.

The bill authorizes local governments in the state to pay monetary compensation to former Japanese American employees who were dismissed from their jobs in 1942.

The signing of the bill has enabled the Seattle School District to release from escrow \$5,000 payments, previously authorized by an April 1984 school board resolution, to each of 27 Japanese American school clerks who were forced to resign because of their ancestry.

In attendance at the ceremony were over a hundred people, including state legislators, officials of the Seattle School District and the City of Seattle, and representatives of the Seattle, Lake Washington, White River, Puyallup and Olympia JACL chapters.

Eleven of the former school clerks were present to receive their checks from school board member T.J. Vassar, initiator of the 1984 resolution, and Supt. Robert Nelson. The recipients were Rubi Aoki, Toyo Cary, Alice Kawanishi, Teru Kiyohara, Ai Koshi, Mitsuko Morishita, May Namba, Jane Okada, May Higa, Yoshiko Omoto Nobuku and Sally Kazama.

Thirteen others who presently reside in California, Oregon, Minnesota and Florida will be sent their checks by mail. Two former employees are deceased and one, Kiyoko Kikuchi, is unaccounted for.

State Rep. Gary Locke, prime sponsor of the bill, acknowledged the support of his fellow legislators and added, "Some people ask why a Chinese person would be interested in redress. Justice denied to one group is justice denied to us all. And to the extent that we can remember past wrongs, we can use that as ammunition and tools to prevent further injustices in the future."

Locke was instrumental in passage of the bill, which was approved in the House by an 82-15 vote on Feb. 15 and in the Senate by a 45-1 vote on March 6.

Praising state government officials, Seattle Mayor Charles Royer said, "Do not underestimate the statement that we make, as a state, to a nation which is still deciding whether to redress these wrongs in the fashion that both the City of Seattle and the State of Washington have accomplished... to pass this legislation is a major achievement."

Measures providing compensation for former state and city employees were passed in 1983 and 1984, respectively. The drive to compensate former school district employees was initiated by the Seattle Redress Committee in 1984.

Sally Kazama, speaking on behalf of the former clerks, told the audience, "This is a joyous occasion for us all. The impossible dream has become a reality."

—Ed Suguro

City asks salon to change name

WEST HOLLYWOOD, Calif.—The city council unanimously passed a resolution on Apr. 3 recommending that J.A.P.S.S., a local hair salon, change its name.

The name, which was created from the first initials of the five co-owners—Jerry Brennan, Armando Reyes, Peter Nagai, Simon Elcabas and Shuji Kida—has been the subject of much debate since the salon was opened in 1984.

Pickets organized by National Coalition for Redress/Reparations (NCR) and Marina JACL were held outside the salon regularly from September to March.

The resolution reads, in part: "... the city of West Hollywood has endeavored to eliminate discrimination and abuse against persons on the basis of race, religion, ethnic origin, sex and sexual preference... Any name or usage of a name which can be construed as an ethnic or racial slur would be considered abhor-

rent to the people and the city of West Hollywood...

"The name J.A.P.S.S. is interpreted by many to be an ethnic slur and not appropriate whether or not intended by the owners... The usage of the name J.A.P.S.S. has created a public outcry and caused numerous complaints, particularly from the Japanese American community."

The resolution "strongly recommends to the owners of said salon that the name be changed as soon as possible."

In the absence of a federal, state or local law prohibiting the use of racial slurs in the names of businesses, the resolution is not legally binding. But Miles Hamada of NCR was encouraged, calling it "an additional step to put pressure on the owners."

Joyce Enomoto of Marina JACL said she was "very happy" about the decision but added that "more pressure from the public" is needed to effect a name change.

Neither party has monopoly on A/P vote in L.A. County, study shows

by J.K. Yamamoto

LOS ANGELES—Asian Pacific Americans in L.A. County do not represent a solid voting bloc for either Democrats or Republicans and are still in the process of realizing their full political potential, a newly released study has found.

The UCLA Asian Pacific American Voter Registration Study is based on official county registration for the June 1984 primary in 20 suburban cities with a significant Asian Pacific population, plus an area within Los Angeles proper dubbed the "Asian Corridor." Data from the 1980 census were also used to help explain the findings.

Principal investigator Don Nakanishi, a professor at UCLA's Graduate School of Education, said the estimate of the Asian Pacific electorate in the county ranges from 100,000 to 150,000, or 2.9%-4.3% of the total electorate.

Because the survey relied on sight recognition of Asian names, there were limitations "in regard to people who have intermarried,

the kids of intermarriages, and just trying to identify names that are common to other groups," Nakanishi explained. "A Ronald Lee—is that person Chinese, Korean, white, Black?"

Some educated guesses were felt to be relatively safe. If a voter's name, for example, was Kimiko Smith, she would be counted as a Japanese American.

"In Koreatown if you saw a Lee," Nakanishi added, "the likelihood was that the person was Korean."

The cities with the most Asian Pacific voters were Monterey Park with 6,441 (29.2% of that city's voters), Torrance with 4,502 (6.5%), Gardena with 3,567 (20%), Cerritos with 2,569 (12.2%), Carson with 2,487 (7.1%) and Montebello with 2,104 (11.1%).

Although not a separate political entity, the "Asian Corridor" is a continuous geographic area which includes Highland Park, Chinatown, Silverlake, East Hollywood, Los Feliz, Koreatown, Uptown and the Temple area. "That unit, as a whole, has more

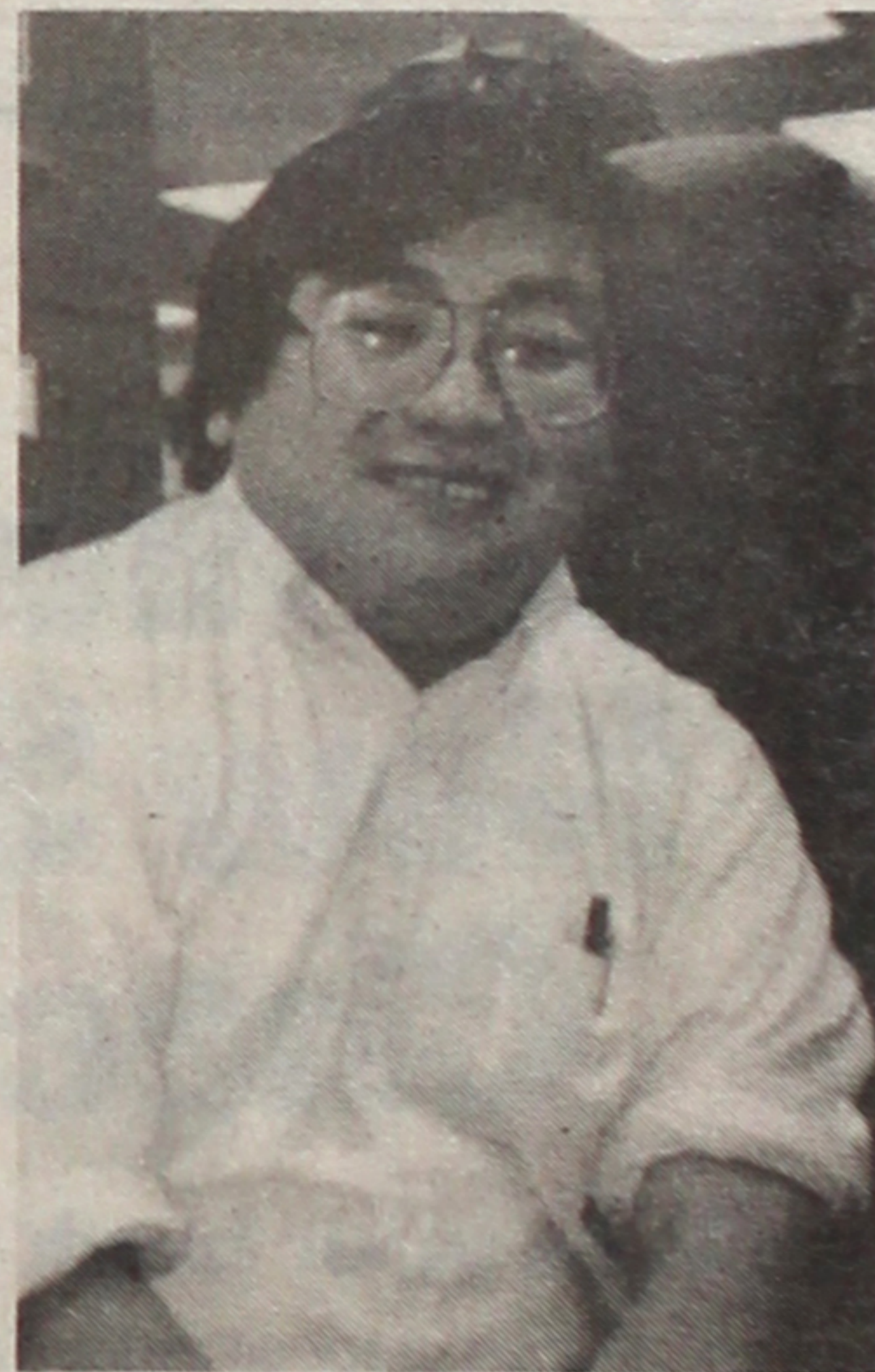

Don Nakanishi

Asians than any one of these cities [in the report]," said Nakanishi. The area total is 8,969 Asian Pacific voters, or 9.1% of the electorate there.

Because of a registration rate below 50% for all of the ethnic groups studied, the report concludes that the political clout of Asian Pacifics may be far less than their numbers in the popu-

Continued on Back Page

NYC council supports redress

NEW YORK—Council member Miriam Friedlander's resolution on redress for Japanese Americans interned during WW2 was unanimously adopted by the city council on March 20.

Res. No. 44 calls on Congress to enact redress bills H.R. 442 in the House and S. 1053 in the Senate "to achieve justice for American citizens and resident aliens of Japanese ancestry held pris-

oner in U.S. internment camps."

On March 21 Friedlander sent members of New York City's congressional delegation copies of the resolution along with a letter stating, "The unanimous vote by the council in support of this important legislation... reflects the strong city-wide backing for HR 442 and SR 1053. I urge your support for the immediate passage of 'The Civil Liberties Act of 1985.'"

1986 National JACL Convention • Chicago, Illinois • July 20-25

Early Bird Travel Reservations: Toll-Free 1-800-237-3762 • Ext. 974



Allow 6 weeks advance notice to report address change with label on front

Utah Republican runs for House

SALT LAKE CITY—County commissioner M. Tom Shimizu announced his candidacy for the 2nd Congressional District seat on March 21.

Shimizu seeks the Republican nomination for the seat currently held by Rep. David Monson (R), who has declined to run. Other hopefuls include Republicans Doug Bischoff and Stan Parrish and Democrat Wayne Owen.

Born in Los Angeles in 1933, Shimizu moved with his parents to Utah after the outbreak of WW2. He served with the Army in Korea from 1953-55 and graduated in civil engineering from the University of Utah in 1959.

He served an L.D.S. mission to Japan (1959-63) and upon his return worked for the Utah State Road Commission (1963-64), Jackson Brothers Construction in Los Angeles (1964-67) and the Dept. of Building and Safety in El Segundo, Calif. (1967-71).

After serving a second mission to Japan, he became an independent contractor and developer.

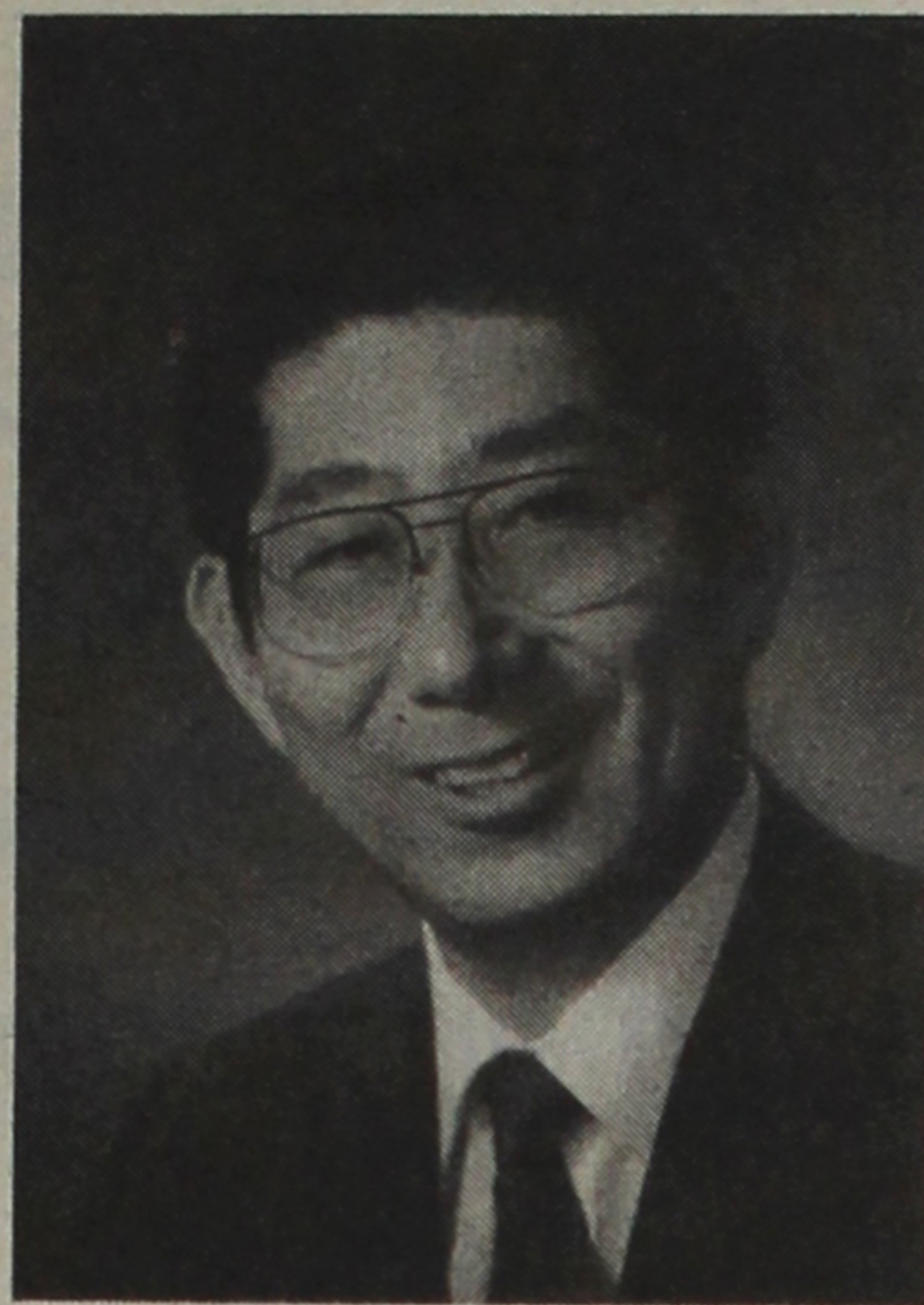

M. Tom Shimizu

He and his wife Junko have four sons: Tim, 20; Scot, 18; Mark, 14; and Josh, 12.

Shimizu was appointed a Salt Lake County commissioner in 1981 and has since been elected to the commission twice.

"With the new federalism and the shifting of program responsibilities to local governments,"

he said, "it is imperative that someone who knows how the actions taken in Congress affect the local taxpayer and the functions of local government be in Washington to help make good and informed policy and decisions..."

"I have felt the pulse of the people over the past 4½ years while serving as their county commissioner. You get to know and learn a lot about people when you collect their garbage, patch their chuckholes, and deliver county-wide social services."

Shimizu's agenda includes supporting President Reagan's deficit reduction plans, encouraging economic development in Utah, and advocating a strong national defense.

Selection of delegates takes place Apr. 28, followed by the state convention on June 21, the primary on Aug. 19, and the November general election.

If you are moving / Wish to subscribe,

Write New Address below. Effective date

Please send the Pacific Citizen for:

1-Yr \$20 2-Yrs \$38 3-Yrs \$56

To:

Address:

City, State, ZIP:

All subscriptions payable in advance. Foreign: US\$12.00 extra per year.

Checks payable to: Pacific Citizen, 941 E. 3rd St., Los Angeles, CA 90013

EXPIRATION NOTICE—If the last four digits on the top row of your label reads 0286, the 60-day grace period ends with the last issue in April, 1986. Please renew your subscription or membership. If membership has been renewed and the paper stops, notify the PC office.

Keiro Home construction to start

SEATTLE — The city council unanimously voted Feb. 24 to approve the sale of Yesler/Atlantic parcels 10, 11 and 12 to Nikkei Concerns, thereby completing the acquisition of all land necessary for construction of the new Seattle Keiro Nursing Home.

Mayor Charles Royer immediately signed the ordinance.

Nikkei Concerns, architects Arai/Jackson, and general contractor Sellen Construction will hold a groundbreaking ceremony for the 150-bed nursing facility on May 10, 2 p.m., at the site on 16th and Yesler.

The Capital Campaign Drive for the expansion project has generated nearly \$1.7 million in pledges from over 1,000 individuals, corporations, foundations, community organizations and churches. Ayame Kai Women's Guild and Kawabe Memorial Trust have each pledged \$100,000 toward the project.

Completion of construction is slated for early spring of 1987. The present 63-bed Keiro facility will be leased to Chinese Nursing Home Society.

Info: Nikkei Concerns office, 322-4897.

Stockton Nikkei to hold reunion

STOCKTON, Calif.—In the spring of 1942, over 4,000 San Joaquin County residents of Japanese ancestry were ordered out of their homes and into inland internment camps. Some returned after the war to rebuild their lives; others settled elsewhere in the country and have never returned.

After 44 years, many former Stockton-area residents will return, some for the first time since WW2, to attend the Stockton Grand Reunion scheduled for the Labor Day Weekend, Aug. 29, 30 and 31.

The reunion is chaired by Edwin Endow and Dick Fujii and coordinated by Stockton JACL, French Camp JACL, Calvary Presbyterian Church, and Stockton Buddhist Temple.

The event will be based at the Stockton Buddhist Temple social hall. Optional activities include a golf tournament and Delta boat tour on Aug. 30 and a trip to Stateline-Lake Tahoe on Sept. 1.

Of the nearly 400 persons who have pre-registered, 200 will be coming from Washington, Illinois, Pennsylvania, Colorado, Idaho, Missouri, Hawaii, Michigan, New Jersey, Japan, and various cities in California. Local residents and friends are encouraged to attend as well.

Registration is \$50 (optional activities are extra). For information, write to Stockton Area Grand Reunion c/o French Camp JACL, P.O. Box 441, French Camp, CA 95231. Deadline: May 31.

Info on Amache war dead sought

DENVER—Nisei Post 185 of the American Legion is seeking relatives of men from the wartime Amache camp who were killed in action.

Six Nisei—Chikara Inouye, John Kimura, Haruto Moriguchi, Akira Morihara, Ned Nakamura, and Masao Shigezane—were recently identified as Amache internees who fought and died in WW2. The post is seeking confirmation of the names before including them on the Nisei War Memorial located in Denver's Fairmount Cemetery.

The monument currently lists 81 names of Nikkei war dead from the Rocky Mountain region. Special ceremonies will be held on Memorial Day, May 26, to dedicate the additional names.

Anyone with information concerning these men is asked to contact Tom Masamori, 2010 Lamar St., Denver, CO 80214; (303) 237-3041.

Some things just make cents!

9%
annual rate

Start your IRA on or before April 15th to take advantage of Pacific Business Bank's high interest rate for 18 months. Conveniently located near the Harbor Freeway in Carson.

*Rate is based on \$500 minimum fixed rate account with an 18-month term. Substantial penalty for early withdrawal.



Pacific Business Bank MEMBER FDIC

438 West Carson Street, Carson, CA 90745 (213) 533-1456

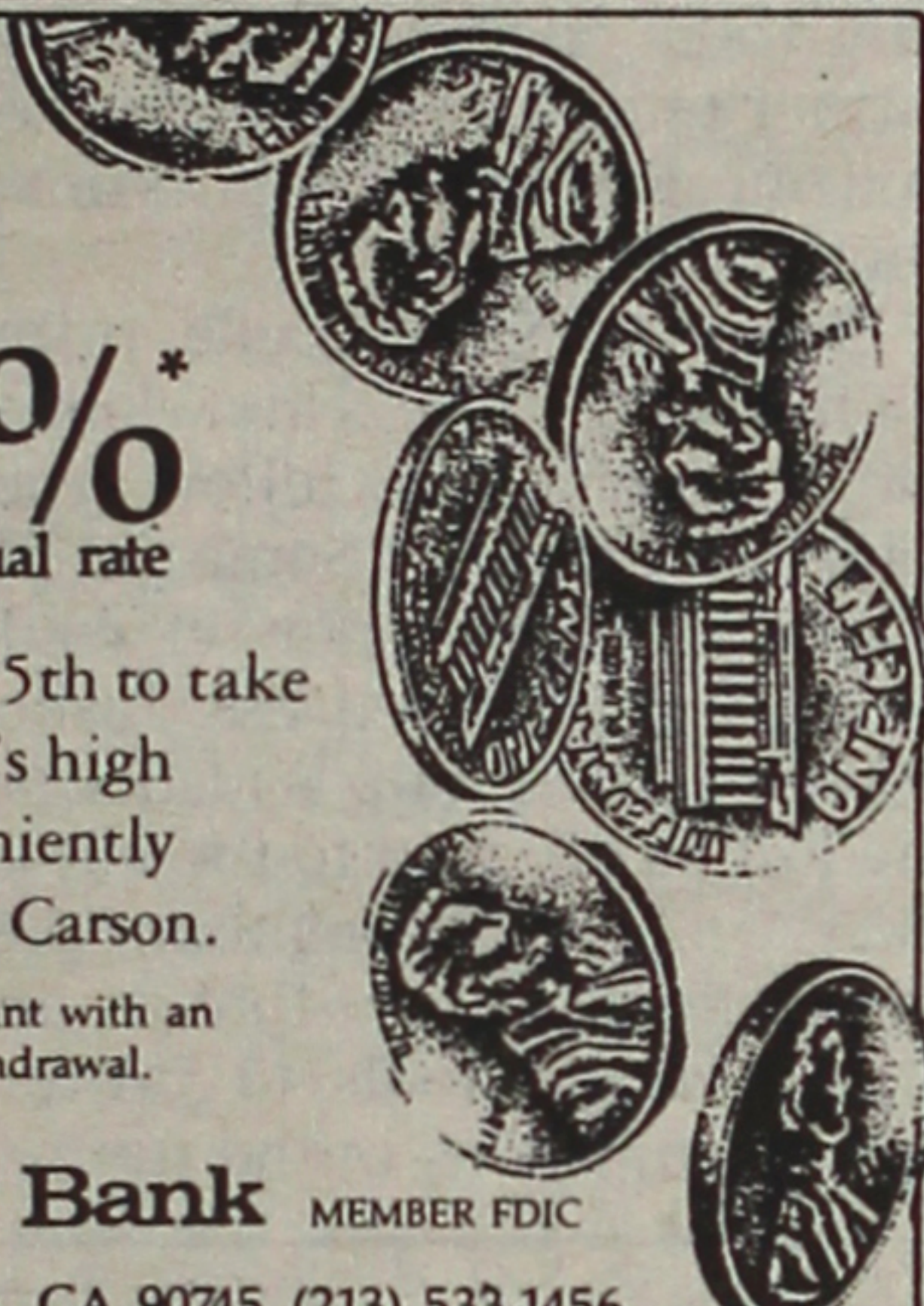

Sumitomo's New Super Checking...

Does your bank offer as much?

- Opening deposit requirement has been lowered to \$100
- Competitive variable interest rates paid on all your balances
- Let your savings and time deposit accounts help eliminate any monthly checking fees that may be assessed

Don't settle for less when you can get more with a Sumitomo Super Checking Account. Ask one of our branch representatives for details.



Sumitomo Bank
Sumitomo Bank of California Member FDIC

JACL-Blue Shield

Medical-Hospital-Dental Coverage



Available Exclusively to:

- Individual JACL Members
- JACL Employer Groups

JACL members between the ages of 18 and 64 may apply to enroll in the Blue Shield of California Group Health Plan sponsored by JACL especially for JACL members. Applicant and dependents must submit a statement of health acceptable to Blue Shield before coverage becomes effective.

For full information complete and mail the coupon below or call (415) 931-6633.

- To: Frances Morioka, Administrator
JACL-Blue Shield of California
Group Health Plan
1765 Sutter Street
San Francisco, CA 94115

Please send me information on the JACL-Blue Shield of California Group Health Plan:

- I am a member of _____ chapter.
- I am not a member of JACL. Please send me information on membership. (To obtain this coverage membership in JACL is required.)

Name _____

Address _____

City/State/Zip _____

Phone (____) _____ Work Home

FOR SALE

Bedding Down

Sunnyvale. European style sleeping and plush toys, 6 yrs in business, 4 yrs left on lease. FP 60K+stock. This year's exp. gr 190K. Please call: (408) 736-7888-M-F 10 am-9pm, Sat 10am-6pm, Sun noon-5pm.

AFFILIATE

Major manufacturer has locations secured by company in major or convenient stores for recycling aluminum can banks (machines). Locations earning \$250-350 net, net per week. • \$17,500 each, \$6,000 down, EZ financing upon approved credit, part time, xint tax shelter. Call 11 am-9 p.m., 7 days, Sunday calls OK (800) 272-4445

SO. CALIF.

Inglewood Furniture Store

12,500 sf on ground floor
8,000 sf on second floor

1½-block west of Crenshaw

PLEASE CALL
(213) 673-5031

Community Affairs

DELRAY BEACH, Fla.—Mezzo-soprano **Mariko Kawamura** will perform at the Morikami Museum Park and Gardens, 4000 Morikami Park Rd., Apr. 27, 3:30 p.m. No admission charge, but donations will be accepted. Info: (305) 495-0233.

SEATTLE—The **Seattle Cherry Blossom and Japanese Cultural Festival Committee** will present its 11th annual festival May 24 at the Seattle Center. Opening ceremonies will be held at the Flag Pavilion, 6 p.m., May 2. Exhibits will be held in the Center House stage. The festival commemorates the 1976 gift of 1,000 cherry trees from the government of Japan to Seattle on the occasion of the U.S. Bicentennial. Info: (206) 221-2695.

TORRANCE, Calif.—Torrance Sister City Assn. presents its **Bunka-sai Japanese Cultural Festival** Apr. 26 (11

a.m.-6 p.m.), and Apr. 27 (10 a.m.-5 p.m.), at the Torrance Recreation Center, Torrance Blvd. and Madrona. Proceeds will go to the association's student exchange program.

SANTA MONICA, Calif.—**Santa Monica Sister City Assn.** hosts its 7th annual benefit brunch Apr. 27, 11:30 a.m.-3:30 p.m., Kansai Restaurant, 26 Colorado Place. Contributions: \$20 for adults, \$10 for children and students. Reservations: (213) 459-6345; (213) 829-1130 before Apr. 21.

NORWALK, Calif.—Midori Kamei, professor of psychology at El Camino College, will speak on "**How to Gain More Joy and Adventure in Your Life**" Apr. 22, 1:30 p.m., at Southeast Japanese Community Center, 14615 Gridley Rd., at the first meeting of a program for senior citizens and retired people. Info: Lillian Nawa, (213) 921-7666; Novo

Kato, 925-8021; Yoneko Kiyomura, 633-0666; or Pat Kawamoto, 926-1562.

SAN FRANCISCO—"Using the Media," a workshop for community groups that want to learn how to get their stories or issues covered by the news media, takes place Apr. 19, 10 a.m.-2 p.m., at San Francisco Public Library, Civic Center Plaza. Panelists will include William Wong, Oakland Tribune asst. managing editor; Mike Pulsipher, KCBS Radio political editor; Jerry Burns, S.F. Chronicle editorial page editor; Rose Guilbault, KGO-TV editorial director; and Steve Robinson, KTVU-TV assignment editor. Herb Chao Gunther, director of Public Media Center, will be keynote speaker. Sponsor: Asian American Journalists Assn. Reservations: Janet Lim, (415) 479-4000; Linda Jue, 553-2829; or L.A. Chung, 821-6367.

GARDENA, Calif.—The **L.A. County Sheriff's Dept.** holds a seminar for Asian Americans interested in joining the force Apr. 17, 7 p.m., at Ken Nakamoka Community Center, 1700 162nd St.

Speakers: Lt. Michael Nagaoka and Sgt. Karen Tanigawa. Info: Paul Tanaka, (213) 946-7011, or (818) 575-LASD.

LOS ANGELES—Asian American Drug Abuse Program (AADAP) holds its **Spring Fling** benefit May 3, 8 p.m.-12 a.m., at Downtown Dance Studio, 929 E. 2nd St. (entrance on Vignes). Program includes comedian Bob Matsueda and music by Use a Guitar, Go To Prison. Admission: \$15 advance, \$20 at the door. Reservations must be made by Apr. 28. Info: Elaine Shoji or Meg Thornton, (213) 293-6284.

William Hohri, chair of the National Council for Japanese American Redress, will explain the significance of the recent D.C. Appeals Court ruling at a community meeting at the West Los Angeles United Methodist Church, 1913 Purdue Ave., Apr. 19, 2:30 p.m. Free. Info: Walter Tanaka, (213) 479-5354; Rev. Alan Jones, 479-1379.

The 3rd annual **Franklin D. Murphy Library Book Fair** will be held Apr. 13, 11 a.m.-3 p.m., JACCC, 244 S. San Pedro

St., in the main floor gallery. Old books and periodicals will be sold at prices from 25¢ and up. Proceeds will be used to purchase newer volumes on Japan and Japanese Americans. Contact: Kats Kunitsugu, (213) 628-2725.

Shakuhachi artist **Yamamoto Hozan** teams with shamisen and koto artist **Madame Fujii Kunie** for an evening of classical Japanese music Apr. 18. Yamamoto performs with jazz pianist, composer and arranger **Satoh Masahiko** for an evening of jazz Apr. 19. Both concerts will be held at the Japan America Theater, 244 S. San Pedro St. Tickets are \$15 and \$12 and are available at the theater box office, or by calling (213) 680-3700.

Asian Business League sponsors a talk on international networking by John W. Brooks, Jr., founder of the Pacific Rim Advisory Council, on Apr. 22, 6 p.m., at L.A. Athletic Club, Los Angeles Rm., 431 W. 7th St. (corner of Olive). Info: Sandra Chan, (213) 277-1226, or Gary Yoshimura, 477-3924.

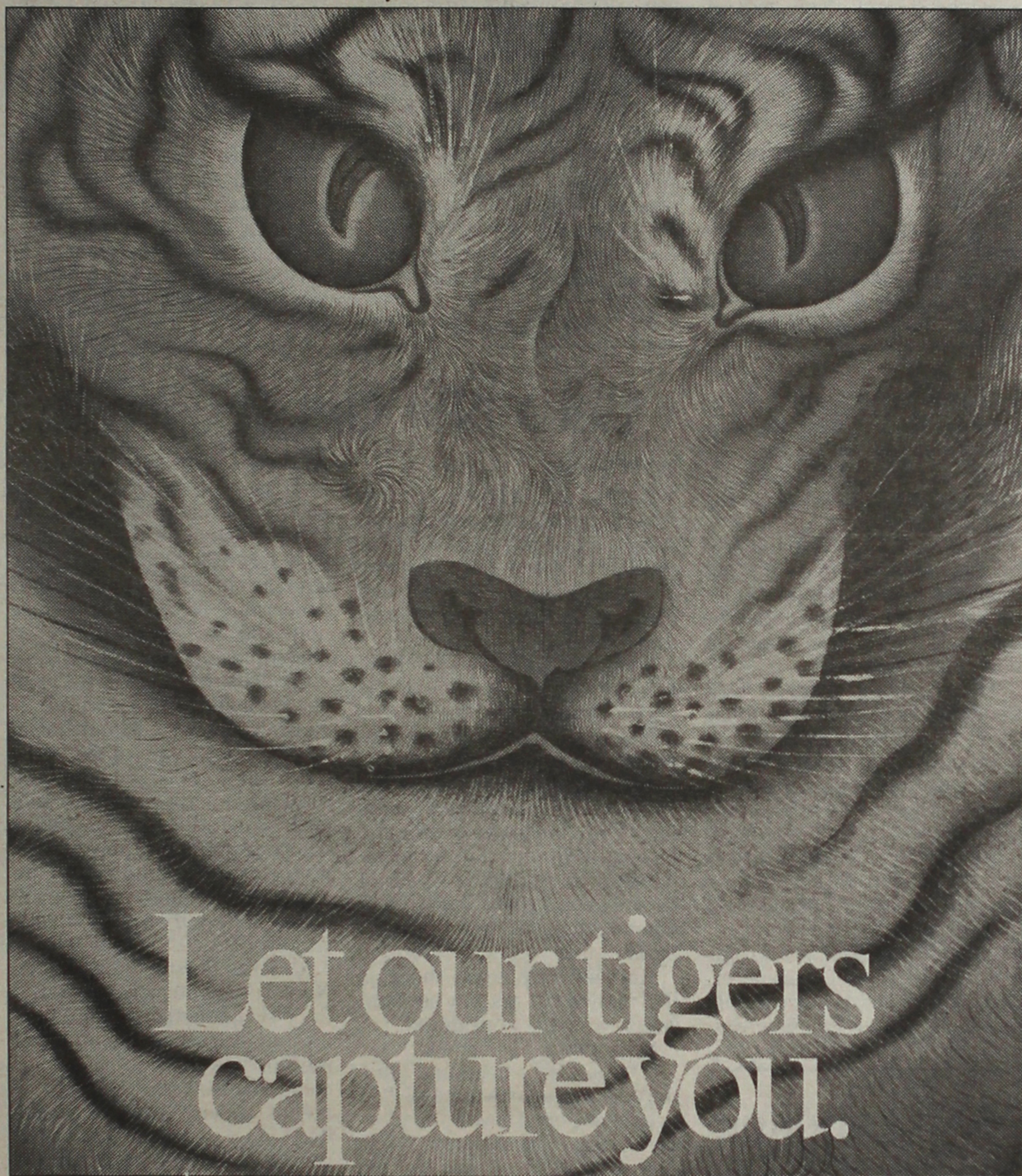

Let our tigers capture you.

Surrender to the sumptuous birds, flowers and beasts painted by Japanese master artists from the Edo period (1615-1868).

A tantalizing exhibition of the Shin'enkan Collection, rivaled only by the treasures of the Emperor of Japan. 75 screens and scrolls on view February 23 through May 18.

Cranes stalking gold-ribboned waters. Peacocks competing with peonies. Smoldering dragons. Seashells by the seashore. Shin'enkan... House of the Faraway Heart.

Not so far away, at the Los Angeles County Museum of Art.

Los Angeles County Museum of Art

5905 Wilshire Boulevard (213) 857-6111. For 24-hour recorded exhibition information, (213) 857-6373.

As heard on **KfAC**

New Cars



Used car loans 13% APR
No prepayment penalty fee
Free insurance on loans & savings
IRA accounts available
Now over \$7 million in assets

**NATIONAL JACL
CREDIT UNION**

Post Office Box 1721
Salt Lake City, Utah 84110
Telephone (801) 355-8040

APPLICATIONS FOR Program Director POSITION

NOW BEING ACCEPTED

DESCRIPTION OF DUTIES: Under the supervision of the National Director, responsible for staffing assigned National JACL committees and other national programs including 1) Minority Health Fairs, 2) Women's Concerns, 3) Aging and Retirement, 4) Membership Benefits, 5) Resource Development, 6) Program Planning, 7) Budget Administration, 8) Represent the JACL at various meetings/conferences, 9) and other duties as assigned.

QUALIFICATIONS: 1) Four years experience in community based organization, human service provider or other related experience, or educational equivalent in Humanities, social sciences or public administration.

2) Ability to communicate well, both in writing and in oral presentation.

3) Ability to work with a diversity of personalities and settings.

4) Knowledge and experience in the history, dynamics, and issues pertaining to the Japanese American community, nationally.

REQUIREMENTS: 1) Valid driver's license. 2) Ability to periodically travel. 3) JACL membership at time of hire.

SALARY RANGE: \$18,000 - \$22,000 (Depending on background and experience)

May 5 Closing Date of Applications.

APPLICATION: Please send most recent resume with cover letter indicating interest in the position to:
PERSONNEL COMMITTEE
JACL NATIONAL HEADQUARTERS,
1765 SUTTER STREET, SAN FRANCISCO, CA 94115.

INFORMATION CONTACT: (415) 921-5225

Appeal from an Issei Vet

EAST WIND

Bill Marutani



THE OTHER DAY, we received a message from Ernest Kinzo Wakayama through his son George. The elder Wakayama, now 91 years old, is a U.S. World War I veteran who resides in Japan. His son, by the way, is a veteran of the Vietnam War. And thus, the message was from veterans from two different wars and, to compound the irony of it all, to this writer who served in WW2.

And all three of us were in the concentration camps in our own United States.

THE ELDER WAKAYAMA was one of several Issei who appeared before the Commission on Wartime Relocation and Internment of Civilians to testify. Traveling from Fukuoka to present his testimony, he appeared in San Francisco on Aug. 11, 1981, when the commission held hear-

ings at the Golden Gate University. We've reviewed his pithy and pungent testimony. The limitations of space will permit us only to sketchily touch upon a few aspects of his experience.

THIS WORLD WAR I veteran was apprehended and handcuffed. Among the places in which he was incarcerated: Los Angeles County Prison (72 days); Santa Anita; Pomona; Manzanar; Lone Pine Prison; Tule Lake; Santa Fe; Crystal City. Off to Vancouver from whence shipped to Japan. All these indignities heaped upon a proud American who had nobly served his country in Europe during World War I!

As Mr. Wakayama testified: "[D]o I have to die twice to show and establish my loyalty? ... Where do I find my freedom, liberty, righteousness and champion democracy under the Constitution which I had admired as a sacred document?"

And he tragically continues: "I envy the comrades who died... on the battlefield... and did not return home, rather than being kicked around... 20 years later and... being branded and declared as disloyal... because unfortunately I returned home

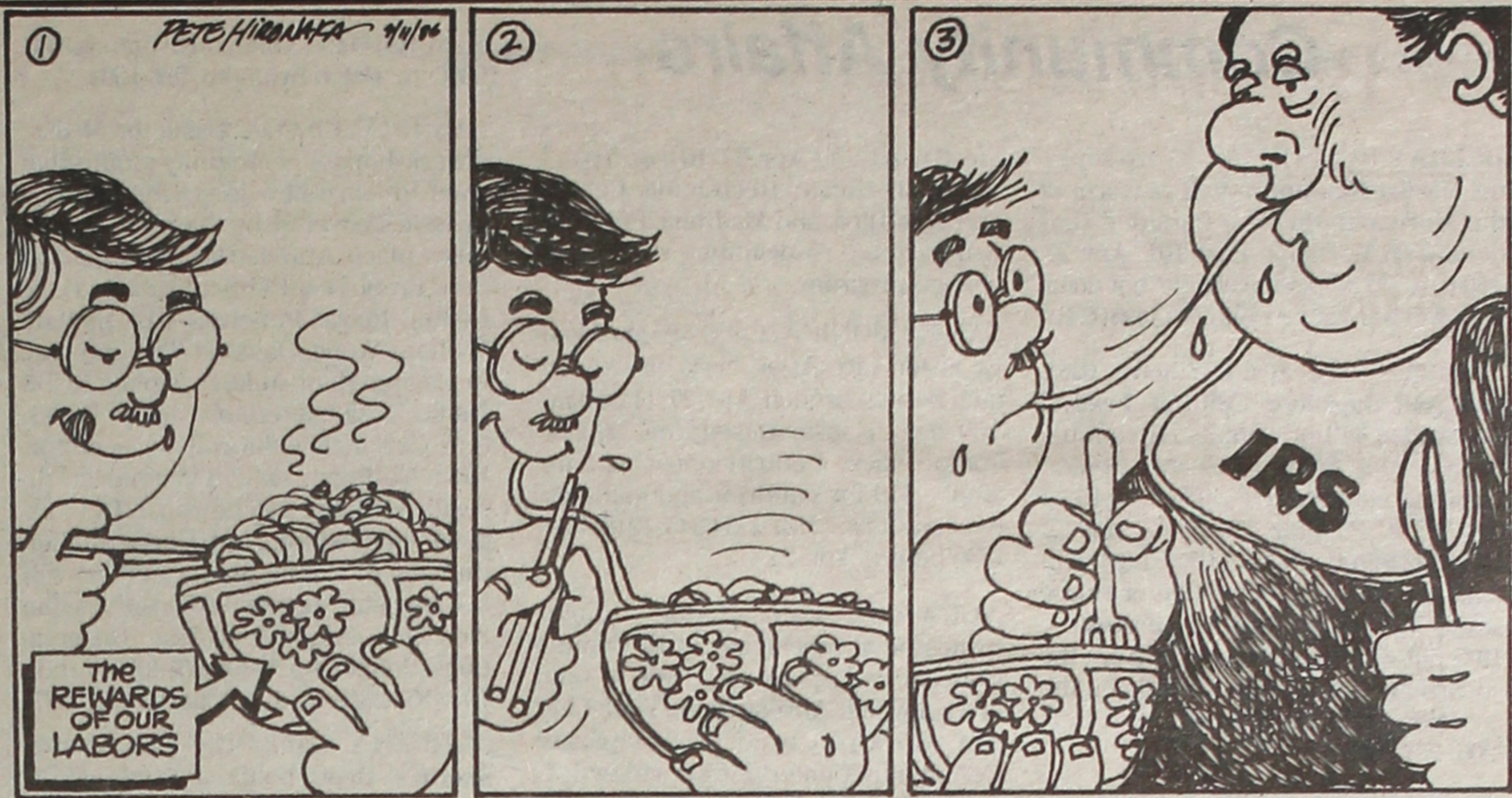

alive."

He poignantly closed: "The severe shock and deep mental wound received 40 years ago still aches in my heart, though a number of years elapsed with no remedy. My remaining life is now very short. I will say this: I was a real American, and I still believe so."

Amen.

THE LEGAL RELIEF of the writ of habeas corpus—available to every resident of this proud land—which had been filed by veteran Wakayama was con-

temptuously ignored. In the twilight of his years, veteran Wakayama doggedly seeks an accounting. He has written to many, including Ambassador Mike Mansfield as well as President Carter. In his persistence to clear his name, he now writes to this (powerless) columnist, in desperation. When his son George recently visited him in Fukuoka, he handed his son papers to institute whatever steps as may be necessary to gain some restoration of his dignity.

It is a bitter tale: a World War

I veteran, through his Vietnam veteran son, communicating to this WW2 veteran, seeking the redress that has been denied us to date.

THERE IT IS: The torch is being handed to each of us, to all of us, to carry forth, to keep alive, until justice is done. In a very real sense, it is the same torch that adorned the proud shoulder patch of "Go For Broke."

We must not let it go out. We must not retreat. For 91-year-old veteran Wakayama. For the other 120,000.

Don't Ignore U.S.-Japan

by Edwin Y. Mitoma

Re: Bill Marutani's "First Things First" (July 26, 1985 PC) and "U.S.-Japan Relations, Part 2" (March 7, 1986 PC).

I have known Bill Marutani since my days with the EDC in the 1950s and I have admired Bill's commitment to civil rights and to JACL through all these years. I enjoy his regular "East Wind" columns in the PC, especially the ones on his observations on Japanese culture. But I have concerns on Bill's two referenced columns and so would like to present my personal comments on the subject.

I think the issue is this: as long as we are known as Japanese Americans, whether we like it or not, the relationship between the U.S. and Japan will have a definite impact on our civil rights. The best example is WW2. The resultant racial hysteria and concentration camps caused the loss of our civil rights. Any friction between the two countries tends

to affect Japanese Americans.

It is granted that redress is and should be the prime priority of JACL. By expending most of our effort on this problem, hopefully it can be successfully concluded within a short period of time. But we should be concerned with the U.S.-Japan relationship, which should go on forever. In any organization there are efforts on future planning. To disregard this relationship will lessen the value of JACL in the future.

What JACL intends to do may be an amorphous subject, but the subject of U.S.-Japan relations is well defined. U.S.-Japan relations should take into account all factors affecting the relationship. These include economic, cultural, social, political, military, educational, scientific, and technical aspects. JACL should be knowledgeable in all phases of the relationship so as to be in an expert position for protecting our civil rights.

It is great to be proud of our cultural ethics and heritage, but

it should not mean that we be ignorant of all other aspects of the U.S.-Japan relationship. We cannot pick subjects that we like and disregard other aspects and still be experts.

We are not experts in the field at the present time. In fact, among the American public, Japanese Americans and Japanese nationals, there is an appalling degree of ignorance.

The National JACL USJR Committee memo (David Nikaido, February 1985) sets up a network of contacts with both governments. I disagree with this approach. I feel that JACL should set up internal committees to educate ourselves in all phases of the relationship. We should form positions on specific problems of interest to us.

Broader participation may follow, but we should become experts first. In any case, we should be a spokesperson for ourselves.

New Labeling System for PC

Pacific Citizen now uses Ad-Mark ink-jet addressing in place of the Cheshire label system. Ad-Mark facilitates the process of preparing address labels by eliminating the need to store cases of computer paper, requiring less computer time to prepare magnetic tape with names and addresses, and removing the worry of labels falling off by accident.

The six-week advance notice required for change of address and new subscriptions will stay in force.

Pressure-sensitive Cheshire labels will still be available for chapters and district councils upon written request. Minimum charge is \$10 plus shipping.

Let's Not Get Involved

by Ed Suguro

Bill Marutani's March 7 article on U.S.-Japan relations struck a responsive chord with me. For the life of me, I can't see why JACL feels the need to become involved in Japan's foreign and trade policies.

Much of what I hear from JACL members seems to be based on misinformation (JACL's titular head's and past presidents' exaggerated rhetoric), ignorance (Indochinese are being attacked because of trade problems with Japan), forgetting the lessons of history (loyalty to Japan can be rekindled now that we are at peace with Japan), and other influences that have no basis in fact.

Herewith are some thoughts that many JACLers may have forgotten, never considered, or never known.

(1) The Issei's deep and abiding love for Japan was passed on to us Nisei, but it gave us an identity crisis. I didn't know I was American until I was in my teens; to me, Americans were white people. We didn't need this identity crisis.

(2) The Issei wanted us to be a "bridge" to Japan, but in essence it was really to try to explain Japan to the U.S. Unfortunately, we Nisei never had the time nor the inclination to become experts on Japan's internal and external policies.

(3) The lessons of pre-Pearl Harbor are that we must never be confused into believing we have two homelands. The bombing of Pearl Harbor gave many Nisei guilt complexes, so we should always remember that we are Americans first and foremost, that we have only one homeland. We are in no way re-

sponsible for Japan's actions.

(4) The specter of nationalism and patriotism for Japan and dual (or divided) loyalties plagued us before WW2 and we gave the wrong impression to our fellow Americans. We're past that stage now and we should never go back to making those mistakes.

(5) Those in JACL who want us to become involved with U.S.-Japan relations cite our racial ties, but our being of the same race does not automatically make us experts on Japan's policies. There are many non-Nikkei who have studied these issues; it's their profession, and they are more qualified to be involved in these matters than most Nikkei will ever be.

(6) It's understandable that we Nikkei might be more interested in or sympathetic to Japan than any other foreign country, but therein lies the rub. If we become involved in U.S.-Japan relations, many Americans will think of us as a front, lobbyist or representative of the Japanese government because of our racial ties.

(7) Some JACLers claim that we receive flack from other Americans when relations between Japan and the U.S. deteriorate. I find no evidence that this is true. What incidents have been reported?

(8) Unfavorable trade with Japan is used by some JACLers as the reason for violence against Asian refugees and immigrants. This is patently false. Examples of violence, primarily directed at Indochinese refugees, indicate that racism is the underlying motive, but in some cases a previous encounter (traffic accident, argument, etc.) triggered the action.

Continued on Next Page

ISSN: 0030-8579



pacific citizen

Natl JACL Headquarters, 1765 Sutter St., San Francisco, CA 94115, (415) 921-5225

Published by the Japanese American Citizens League every Friday except the first and last weeks of the year at 941 E. 3rd St., Los Angeles, CA 90013; (213) 626-6936. • 2nd Class postage paid at Los Angeles, Ca. • Annual Subscriptions—JACL members: \$10 of national dues provides one-year on a per-household basis. Nonmembers: \$20/yr., \$38 two years, payable in advance. • Foreign addresses: Add U.S.\$12.00; 1st class air—U.S./Canada addresses: \$25 extra, Japan/Europe: U.S.\$60 extra.

• News or opinions expressed by columnists other than the National President or National Director do not necessarily reflect JACL policy.

OFFICERS

Frank Sato, Nat'l JACL President Dr. Clifford Uyeda, PC Board Chair

EDITORIAL/BUSINESS STAFF

Acting Editor: Robert Shimabukuro Aest. Editor: J.K. Yamamoto
Advertising Mgr.: Rick Morill
Advertising: Jane M. Ozawa Business/Mailing: Mark Saito
Circulation: Tomi Hoshizaki
Production: Mary Imon
General Mgr./Operations: Harry K. Honda

POSTMASTER: Send address changes to Pacific Citizen, 941 E. 3rd St., #200, Los Angeles, CA 90013.

Beyond 'Nisei Soldier'

FROM THE
FRYING PAN:

Bill
Hosokawa



On the first day of my recent trip to Japan, Barry Saiki told me in happy tones that Loni Ding, the San Francisco film director and producer, was in Tokyo and he urged me to meet her.

She was, he said, taping interviews with a number of Nisei who for one reason or another had made their homes in Japan. Among them were some who, as a matter of conscience, had replied "No-No" to the infamous "loyalty" questionnaire in the WRA camps and, in anger or sorrow or both, turned their backs on their native country.

Well, Tokyo is a big place and both Miz Ding and I were busy. Our paths didn't cross until my last day in Tokyo, just a few hours before the time to hurry out to Narita for the flight home. She, too, was heading back to the States and was hosting a lunch

that day at the Sanno Hotel for some of the people who had been helpful during her visit. Saiki assured me I would be welcome.

It turned out to be one of those lunches where you bolt down the food and run for a cab, which is what I did. Loni Ding had obligations to her other guests and we didn't have time for much more than a handshake and a promise to keep in touch.

A few weeks ago she sent me, as she said she would, a video-cassette tape of her highly acclaimed "Nisei Soldier," a 30-minute film about Japanese Americans in WW2. For some reason I had missed seeing it when it was shown on PBS.

I plugged the tape into the recorder the kids had given us for Christmas and viewed a moving but all-too-brief account of Americans who, in Ding's words, were "liberators abroad, prisoners at home."

Television is an amazingly powerful medium. The spoken word reinforced by action photography in color carries an immediate impact that far exceeds that of the printed word. Print has the advantage of detail and permanence, but cassette tapes which can be kept in one's own

library overcome the disadvantage of film's transient image.

"Nisei Soldier," calling extensively on old newsreel film, takes advantage of the medium's strengths to tell a deeply moving story. But it has one weakness. Within the limit imposed by 30 minutes it is impossible to recount the story of a people except in headlines.

Now Ding is in the process of repairing that inadequacy by creating another documentary film, tentatively titled "The Japanese American Soldier in World War II," which is expected to run 75 to 90 minutes. It will include the Nisei linguists who served with U.S. intelligence in the Pacific, a facet skipped over in the earlier film. It will probe deeply into questions about the values and training that enabled the Nisei to perform with honor and fidelity under the ambiguities they faced.

Ding has demonstrated in her previous work that she can take on such a film report honestly and sensitively. Her documentary will certainly avoid the offensive phoniness of the Japanese "Sanga Moyu." I look forward to seeing her product. It should prove to be a richly worthy addition to the library of information about an important minority in the tapestry of American society of which we are a part.

U.S.-JAPAN

Continued from Previous Page

(9) But what about the Vincent Chin case? By chance I was twisting the TV dial a few years ago when I came upon an Asian face on Cable News Network, and I stopped to listen. The man, who was Chin's companion at the Detroit bar where the altercation began, said he had been called a "Chink" by Ronald Ebens, the murderer.

Further investigation in a Los Angeles Times report showed that Ebens asked bystanders to help him find a "Chinaman." So Ebens may not have known the Asian ancestry of the people in the bar at the beginning, but he ultimately did know they were Chinese.

If trade with Japan had been the root cause, there would have been no problem because the people were Chinese, not natives of Japan. But there had been an altercation over a dancer in the bar that started it all, with racism an obvious contributing factor.

(10) If JACL becomes involved in U.S.-Japan relations, whose side do we take? Has our government asked us to become involved? Has Japan? Can we really be expected to be taken seriously as arbitrators when there might be suspicions that we might put our race above our nationality? We can't have it both ways; we are not a servant of two masters.

(11) I have heard some speakers from the Japanese embassy and Japanese consulates state that Japanese Americans should do more to maintain good relations between Japan and the U.S. When I hear this, I often think of the Issei when they used to say similar things—which I ultimately understood to mean doing more for Japan or trying to explain Japan to the U.S. Unfortunately, we don't set policy for Japan. Japan will have to do its own public relations work.

(12) For a time JACL accepted the offer of Japan's Liberal Democratic Party to send Sansei on trips to Japan. I'm all for their going to Japan for education and travel, but not under the auspices of a Japanese political party. As Marutani said, there is no free

lunch. Those of us who are Nisei are well aware of the Japanese cultural value of obligations, the return of a favor, and giving gifts for gifts received. How will JACL repay the LDP? What bonds have been established because we accepted these gifts? This can lead us into a sticky situation which we neither want nor can control.

(13) A few Sansei have become experts on issues relating to Japan and have used their expertise to represent our country in dealings with the Japanese. Other Sansei say they would like to join the U.S. diplomatic service in Japan, or at least have the opportunity to travel and study there. This is all to the good and we should do everything to encourage this interest in their roots.

(14) For the majority of us Nikkei, Japan's contribution to our lives will be through the legacy the Issei left us—our cultural heritage. Certainly most of us have been exposed to some aspect of Japanese culture that we like or have become proficient in and can pass it on to future generations.

Judo, kendo, aikido, go, shogi, odori, shamisen, shakuhachi, ikebana, bonsai, bankei, bunka shisu, taiko, cooking, language, movies—the list is endless. Many of us have become familiar with these and they continue to exist despite the fact that there are few Japanese immigrants to take over.

This will be Japan's contribution to enriching our lives. And that should basically be the extent of its influence in our lives.

Suguro is a member of Seattle JACL.

A 'Graphic' Display

Sandwiched between a pictorial on starfish and jellyfish and another on bats, the April 1986 edition of National Geographic breaks new ground with a feature story on Japanese Americans.

It was a long time coming, as readers of the monthly bulletin from National Headquarters realize, having had mention of the imminent publication of the story for well over a year. It marks the first contemporary ethnic American feature of this sort in the almost 100-year history of the magazine.

The photo selection from among 400 rolls of film struck me as exotic, not quite your mainstream Japanese Americans, but beautifully shot in the Geograph-

MUSUBI

by
Ron
Wakabayashi



ic manner. The historical photographs are familiar to us, but important to be shared with a broader American audience. The text is balanced and makes for a good first reading on the Japanese American story.

Gene Oishi was the original writer contracted to write the story. For an assortment of reasons, the piece that he developed ended up being printed in the

New York Times Magazine ("The Anxiety of Being a Japanese-American," Apr. 28, 1985).

Sansei Mike Yamashita, an East Coast-raised photographer, became a frequent visitor and caller to Headquarters and planted himself often at my former place of employment, the Asian American Drug Abuse Program, as he became more involved in the project.

We are still discussing other potential uses for the other 399 rolls of negatives that he shot for this project. Since he is getting married on May 10, I suspect we'll have a short respite before exploring that venture further.

For their efforts, National Geographic has received a threatening letter, probably similar to those that we receive with some frequency here at JACL Headquarters.

National Business-Professional Directory

Greater Los Angeles

ASAHI TRAVEL

Supersavers-Group Discounts
Apex Fares-Computerized-Bonded
1111 W Olympic Blvd., LA 90015
623-6125/29 • Call Joe or Gladys

Flower View Gardens #2
New Otani Hotel, 110 S Los Angeles
Los Angeles 90012 Art Ito Jr.
Citywide Delivery (213) 620-0808

Dr Darlyne Fujimoto
Family Optometry & Contact Lenses
11420 South St, Cerritos, CA 90701
(213) 860-1339

Dr Loris Kurashige
Vision Examinations
Contact Lenses—Vision Therapy
11420 South St, Cerritos, CA 90701
(213) 860-1339

Inoue Travel Service
1601 W. Redondo Beach Bl., #209
Gardena, 90247; 217-1709; Offices
in Tokyo, Japan / Lima, Peru

TATAMI & FUTON
(818) 243-2754
SUSUKI FUTON MFG.

Greater Los Angeles

Tama Travel International

Martha Igarashi Tamashiro
One Wilshire Bldg., Ste 1012
Los Angeles 90017; (213) 622-4333

Tokyo Travel Service
530 W. 6th St. #429
Los Angeles 90014 680-3545

Yamato Travel Bureau
200 S San Pedro St., #502
Los Angeles 90012 680-0333

Orange County

VICTOR A. KATO
(714) 841-7551
Exceptional Real Estate
17301 Beach Blvd., Suite 23
Huntington Beach, CA 92647

The Paint Shoppe
LaMancha Center, 1111 N Harbor
Fullerton CA 92632, (714) 526-0116

San Diego

PAUL H. HOSHI
Insurance Service
852-16th St (619) 234-0376
San Diego CA 92101 res. 421-7356

Ventura County

Calvin Matsui Realty
Homes & Commercial
371 N. Mobil Ave., Ste. 7,
Camarillo, CA 93010, (805) 987-5800

San Jose, CA

Kayo K. Kikuchi, Realtor
SAN JOSE REALTY
996 Minnesota Ave., #100
San Jose, CA 95125-2493
(408) 275-1111 or 296-2059

Tatsuko "Tatty" Kikuchi
General Insurance Broker, DBA
Kikuchi Ins. Agcy.
996 Minnesota Ave., #102
San Jose, CA 95125-2493
(408) 294-2622 or 296-2059

Physical Therapy
Diane Shirashi RPT; Chris Ota RPT
2337 Forest Ave., San Jose 95128
(408) 246-5861

1580 S. Winchester Blvd., #108,
Campbell 95008; (408) 866-5567

Edward T. Morioka, Realtor
580 N. 5th St., San Jose 95112
(408) 998-8334 bus; 559-8816 res.

Watsonville

Tom Nakase Realty
Acreage, Ranches, Homes, Income
TOM NAKASE, Realtor
25 Clifford Ave. (408) 724-6477

San Francisco Bay Area

IRENE A. OGI
ATTORNEY-AT-LAW
848 Cleveland St., Oakland,
CA 94606 (415) 832-1055

Y. KEIKO OKUBO
Five Million Dollar Club
39812 Mission Blvd.,
Fremont, CA 94539; (415) 651-6500

The Intermountain

Mam Wakasugi, Sales Rep.
Row Crop Farms; Blackaby Real
Estate, 36 SW 3rd St, Ontario, OR
97914 (503) 881-1301, 262-3459

Eastern District

Mike Masaoka Associates
Consultants - Washington Matters
900-17th St NW, Wash, DC 20006
(202) 296-4484

Seattle, Wa.

Imperial Lanes

Complete Pro Shop, Restaurant, Lounge
2101-22nd Ave So. (206) 325-2525

Check This
Out!

Your business card
or copy in each issue
in the PC Business-
Professional Directory
at \$12 per line for
a half year.

Larger typeface
counts as two lines.



Marutama Co.
Inc.

Fish Cake Manufacturer
Los Angeles

Wesley UMW Cookbook
18th Printing, Revised
Oriental and Favorite Recipes
Donation \$6, Handling \$1
Wesley United
Methodist Women
566 N. 5th St,
San Jose, CA 95112

Complete
Home Furnishings:
Koby's Appliances

15120 S. Western Ave.
Gardena, CA
324-6444 321-2123

MIKAWAYA SWEET SHOPS

244 E. 1st St., Los Angeles
(213) 628-4935

118 Japanese Village Plaza
L.A. (213) 624-1681

LITTLE TOKYO SQUARE
333 So. Alameda St., L.A.
(213) 613-0611

Pacific Square, Gardena
1630 Redondo Beach Bl
(213) 538-9389

TOYO
Myatake
STUDIO

235 W. Fairview St.
San Gabriel, CA 91776
(213) 283-5685
(818) 289-5674

CLASSIFIED ADS

1000 Club Roll

(Year of Membership Shown)
 * Century; ** Corporate; L Life;
 M Memorial; C/L Century Life

Summary (Since Jan 1, 1986)

Active (previous total)756
 Total this report: #12 70
 Current total826

MAR 24-28, 1986 (70)

Alameda: 22-Dr Roland S Kadonaga, 22-Yosh Sugiyama, 7-Helen Ushijima.
 Berkeley: 2-Fumie Nakamura.
 Chicago: 32-Ariye Oda, 8-Chieko Onoda, 4-George Suzuki.
 Detroit: 19-George T Doi, Life-Hideo H Fujii, 20-Arthur S Morey, 1-Ben Oshika, 1-Elaine R Prout, 38-Dr Joseph D Sasaki, 1-Robert Tera, 27-Frank Watanabe, Life-Teruko Yamasaki.
 Diablo Valley: 10-Tom Shimizu.
 East Los Angeles: Life-Dr Ronald H Akashi.
 Eden Township: 28-James Tsurumoto.
 Fort Lupton: 3-Donald Cummins, 32-Floyd Koshio, 4-Sam Koshio, 3-Robert Maul, 2-Don Tomoi, 32-Jack Tshura, 4-Hirato Uno, 31-George H Uyemura, 31-Marjorie Uyemura, 31-Frank Yamaguchi.
 Fresno: 11-Makoto Hata.
 Gardena Valley: 5-Chester Sugimoto, 4-Edith S Watanabe, 4-Teruko Yoshiki.
 Gresham Troutdale: 15-Edward H Fujii.
 Hoosier: 1-George Hanson, 5-Charles Hannel, 5-K Sue Hannel.
 Mile High: 11-Richard K Shigemura.
 Milwaukee: 22-Taka Naruo.
 New Mexico: Life-Jean Yunemoto.
 New York: 17-Charles M Takata.
 Orange County: 20-George N Asawa.
 Pan Asian: 16-Tak Endo.
 Philadelphia: 14-George K Higuchi, 11-Sauce Hisashi Matsumori.
 Progressive Westside: 13-Masajiro Tomita.
 Puyallup Valley: 23-Amy E Hashimoto.
 Sacramento: 23-Masao Fujikawa, Life-Dr James J Kubo.
 San Benito County: 25-Tony Masami Yamaoka.
 San Francisco: 36-Dr Tokuji Hedani, 26-Sumi Schloss.
 San Jose: 19-George Hinoki.
 San Mateo: 11-Miles I Oto, 9-Ann Tsuda.
 Seattle: Life-Lucy Sato, Life-Robert Sato, Life-Dr Masayoshi M Uchimura.
 Sequoia: 7-Dr Theodore Abe, 35-William H Enomoto, 6-James M Momii.
 Stockton: 9-Calvin Matsumoto, 26-Dr John I Morozumi, Life-John K Yamaguchi, Life-Teruko T Yamaguchi.
 Tulare County: 29-George Oh, 30-Jack Sumida.
 Venice Culver: 7-Y George Kodama.
 Wilshire: 1-Aileen Y Kawahara.
 National: 9-Helene H Saeda.

LIFE

Teruko Yamasaki (Det), Hideo H Fujii (Det), Dr Ronald H Akashi (ELA), Jean Yunemoto (Alb), Dr James J Kubo (Sac), Robert Sato (Set), Lucy Sato (Set), Dr Masayoshi M Uchimura (Set), Teruko T Yamaguchi (Sto), John K Yamaguchi (Sto).

CENTURY CLUB*

6-Dr John I Morozumi (Sto).

4—Business Opportunities

ALBERTA, CANADA

Well established restaurant/lounge in prosperous industrial community. New bldg, equipment & room for expansion. Ideal family operation. Priced to sell at \$350,000 (Cdn). Serious enquiries only. Call owner (403) 574-2113. Ernie; Forestburg, Alta, or write Box 122, Halkirk, Alberta, Canada T0C 1M0.

B.C. CANADA

Steak Your Claim!

For only \$2,500 Cdn Funds, you can enjoy the western ranching romance of owning your own cow on North America's largest cattle ranch, the world-famous "GANG RANCH", located in beautiful B.C. Canada. • Your cattle are revenue producing. • By owning cattle here, you can enjoy visiting and spending holidays on this beautiful ranch. For more info on how you can become a Mini-Rancher:

Rudiger/Charolais Ranches, Ltd. RR#2
 Calgary, Alta, Canada T2P 2G5, (403) 249-9155

DRY CLEANERS PLANT

\$60,000, North Hollywood
 By Owner (818) 891-4166

DRY CLEANING AGENCY

W LA \$40,000
 By Owner (213) 465-0677

IMPORT—EXPORT Bus.

Seeks joint venture partner/financer in SE Asia (Phil., Indonesia, Thailand, Malaysia, Singapore, Brunei, H.K./Taiwan) & Yugoslavia. Send Background; Joint overseas Inv.-Trading, 20244-A Arrow Hwy, Covina, 91724.

Cesar; (213) 484-5168, (818) 966-9851.

NO CALIF

BY OWNERS

15 A. Huge Virgin Redwoods, 1000' frontage on Hwy. 101. Thriving tourist business. Mt. Train ride, Gravity-House, Gift Shop, Homes, etc. Can be family operated. Summer gross over \$125,000. 6 mi. N.N. Leggett, Ca. G. Hudson, 75001 No. Highway 101, Piercy, CA 95467. (707) 925-6456 (805) 525-2229. \$1,250,000 cash or terms.

NEVADA

FOR SALE Convenient store, gas station bldgs, land \$439K. Terms Las Vegas. Other Properties Also available! Contact La Monte Realty, (702) 878-6625 or write for info. La Monte Realty, 4206 West Charleston, Las Vegas, NV 89102

BAKERY

Owner Retiring
 Xint Location
 (805) 522-8056
 (805) 526-1789

Record Producer with hit songs and star quality talent seeks investor(s) for record album production/promotion.
 (213) 543-1791. (213) 543-5656

NOVELTIES, gifts, T-shirts, snacks. On busy street nr high school. Great fast food potential, \$15k. Also profitable Video Arcade Great Potential \$80k. Call (714) 921-1030

LAWN & GARDEN PRODUCT

Inventor 12 years success needs investor for new company. Good Sec.

W. R. LEE
 D (714) 795-2594

BRIDAL/JEWELRY SHOP

CAMARILLO,
 (805) 484-4966
 985-1059 own

CALIF

DRY CLEAN PLANT
 in Harbor City by owner, excellent location

Must sell.
 (213) 539-9152

ALASKA

WANTED—Enthusiastic Business Partner to help operate guide service in the Gates of the Arctic Brooks Range. Must love outdoor excitement, fishing, backpacking, rafting, hunting, gold mining, and photography. Must know how to fly, bush type, or be willing to learn. Owner will offer 50% of business for 1 million. Owner has operated guide service for 16 years & wishes to expand. Need good trustworthy, enthusiastic partner. Write or call: Alaska Fish & Trails Unlimited, 1177 Shyppoke Dr., Fairbanks, AK 99709. (907) 479-7630.

5—Employment

NISEI-SANSEI APPLICANTS

We have many attractive openings now in L.A., Surrounding Cities and Orange County. College graduates or equivalent preferred. Call us for an appointment or send in resume.

JAPANESE IS NOT ESSENTIAL REQUIREMENT.
 SALARY RANGE \$14,400 — \$75,000

Exec. Secretary/Secretary/Receptionist/General Office/Admin. Ass't/Accountant/Bookkeeper/Sales Rep./Marketing Ass't/National Sales Manager/Warehouse Supervisor/Marketing Research/etc. etc.

TOPSKOUT PERSONNEL SERVICE
 (213) 742-0810
 1543 W. Olympic Bl., #433, L.A. 90015

GOVERNMENT JOBS \$16,040 - \$59,230/yr.
 Now Hiring. Call (805) 687-6000
 Ext. R-1317 for current federal list.

ACCOUNTANTS

GENERAL LEDGER ACCOUNTANT
 Minimally supervised position with experience in keeping GENERAL LEDGER ACCOUNTS, reconciling bank accounts with corrective follow up, journal entries, reports, aging analysis. Micro-computer background necessary. Christian applicants required. Contact:
 Employment Dept.

WORLD VISION INTERNATIONAL,
 154 E. Huntington Dr.,
 Monrovia, CA 91016.
 (818) 303-8811

SEATTLE, WA.

PROGRAMMER—Machine shop with excellent working conditions and benefits needs experienced CNC Programmer and set-up person for mailing and turning. Must be familiar with APT. Pls send resume to: Lukas Machine, 707 S. Riverside Dr., Seattle, WA 98108, (206) 763-9282.

ELECTRIC UTILITIES SUPERINTENDENT

\$2962 - \$3603 / Mo.

Supervises, plans & organize field operation of municipal electric distribution system. Ability to perform safety training highly desirable. Reqs journey-level status w/min. of 2 yrs. line foreman exp. Exc. employment benefits incl. mgmt. compensation prog.

Apply to Personnel Dept.,
CITY OF LODI,
 221 W. Pine St., Lodi, CA 95240
 by April 30th. (209) 333-6704. EEE

TELEVISION VACATION RELIEF OPERATOR

Will work all shifts with a strong emphasis on the 2nd, 3rd & weekend shifts. Hours will be scheduled to cover vacation periods taken by other staff members in (3) areas. ON—AIR OPERATIONS: Will switch on-air, be responsible for transmitter logs, record & playback on all formats (including 1-inch), dub RCA TCR karts, & mix & tag commercial spots.

NEWS / PRODUCTION: FILM TRANSFER

QUALIFICATIONS:

- High School grad.
- Must have or will have to obtain a FCC license.
- Working knowledge of master control procedures.

Dennis Grayson, Director of Operations, KRBK-TV, Channel 31, 500 Media Pl., Sacramento, CA 95815; (916) 929-0300
 Equal Opportunity Employer

SEEKS A DEAN OF STUDENT SERVICES

for West Valley College nestled in the foothills of Saratoga, 50 miles south of San Francisco, serving a multi-cultural student body of over 13,000 students.

The Dean is responsible for the development, operation, supervision and evaluation of student services. Requires an MS degree and ability to hold or qualify for California Community College Supervisory Credential.

Apply by May 7, 1986

Submit district application, resume, 5 references (include addresses and phone numbers) and a letter of application relative to specific position experience and a statement of interaction with minorities, women and individuals of diverse socio-economic backgrounds to:

PERSONNEL SERVICES
 14000 FRUITVALE AVENUE
 SARATOGA, CA 95070
 (408) 867-2200 x234

Women and minorities are encouraged to apply.
 Equal Opportunity, Affirmative Action Employer.

9—Real Estate

SO. CALIF.

1 Store for Lease
Busy Shopping Center.
 1,000 sq. ft. \$1 per Sq. Ft.
 1976 S. LaCienega Blvd.
 Good for fast food, video, cleaners, etc.
 Please call:
 (213) 622-6641

NO. CALIF.

WINE COUNTRY 49 ACRES
 Prime 49 ac. zoned for residential development within city limits 1 hr. N. of SF in fast-growing neighborhood of new executive homes. City utilities and fronts city street. Near school. Nice views. Will sell terms or for all cash with substantial discount. Will consider JV also. Call owner at (707) 253-8058. P.O. Box 3510, Napa, CA 94558. Broker protected.

10—Rental

? mo. free, 4 good tenants.
 936' Jr. center, including market & rest.
 (818) 345-1523

Wildflower Condos Mammoth Lake

April 26th IS OPENING DAY OF TROUT SEASON IN THE HIGH SIERRAS
Special Fisherman's Rates
 from \$48.00 per day
 CALL FOR RESERVATIONS
 1-800-521-1392

12—Miscellaneous

ALL KINDS OF STORE FIXTURES AND OFFICE FURNITURE

Gondolas, File cabinets, Show Cases, Steno Chairs, Shealing, Desks, and much more with the right prices available.

Ask for Ed (213) 582-1903

25 RESTAURANTS & MGM Vegas Bargains!
 Tables/chairs, oven/dishes/disp/ice maker, warmer strls, counters, cash regs, sofa/bench dresser/hbrds, drapes.

(805) 648-5819 or
 (805) 656-1271

Gil Levy for more information

EUROPEAN ART LIQUIDATION
 All with FRAMES. 5,000 pcs.
 \$17.50 ea. firm. Let's talk.
BOB MARTINS
 (818) 843-2105

BEST PRICES IN USA!!!

IBM-XT w/20 MB HD2,229
 XT compt, 256K, 2dr699
 IBM-AT w/30 MB HD3,999
 Sperry-IT w/30 mb2,999

Printers, Modems, Software
 1-800-642-STAR (9-7 CST), 1303 W. Ogden, Microstar, Downers Grove, IL 60615

Store/Restaurant Fixtures

Warehouse full of walk-ins, reach-ins, kit eq, gondolas, produce, wet racks, too much to list. MUST LIQUIDATE! Thurs. 10-3 pm

3945 Crenshaw Blvd., L.A.
 (213) 477-4511 — Julio

JAPANESE WW2 MILITARY ITEMS

Nambu Type 11 mach. gun w/papers; army rifle/bayonet; large (12x27x14") functioning shortwave radio w/many extra tubes/condensers; 2 desk phones; 5 as-rtd voltmeters/ammeters w/cases. Has been private storage 40 yrs. Seek single collector for all, asking \$2,000.

P.O. Box 8363,
 Universal City, CA 91608.
 (213) 467-7011.

(Updated as of April 8, 1986)

1986 West L.A. JAACL Travel Program

FOR JAACL MEMBERS, FAMILY & FRIENDS

<p>TOUR DATES</p> <p>6: Japan Spring Tour Apr 19-30 7: Japan Ura-Nihon Vacation May 10-24 8: Washington DC & Vicinity Heritage Tour ... May 18-25 9: European Highlights Tour June 7-29 10: Japan Summer Tour June 20-July 5 11: American River Rafting June 20-22 11a: Alaska Cruise/Expo'86 July 9-18 12: Canadian Rockies-EXPO 86 July 2-11 12a: NEW—Canadian Rockies-EXPO 86 July 20-31 12b: NEW—Festival in Japan Aug 1-14</p>	<p>TOUR DATES</p> <p>13: England-Scotland-Wales Aug 18-Sept 4 14: European Highlights Tour Sept 6-27 15: Hokkaido/Kyushu-Honshu Tour Sept 26-Oct 18 16: Fall Foliage-2 Nations, Niagara Falls Oct 5-16 16a: Japan Omote Tour Oct 3-20 17: Japan Fall Foliage Tour Oct 18-Nov 1 18: China Tour Nov 1-13 19: South America Tour Nov 8-22 20: Japan Highlights Tour Dec 20-Jan 3</p>
---	--

TOUR/FLIGHT MEETING: Every third Sunday of the month from 1 p.m. at Felicia Mahood Recreation Hall, 11338 Santa Monica Blvd., West Los Angeles (west of the San Diego Freeway).

For information and brochures, contact:
WEST L.A. JAACL TRAVEL
 12008 Ohio Ave., Los Angeles, CA 90025 ■ (213) 820-5250, 820-3451 (day), 826-9448 (eve)

District Beat

PNWDC

SEATTLE—The Pacific Northwest JACL District Recruitment and Leadership Development Committee sponsors a workshop on "Enjoying Competition in the Workplace" on Apr. 17, 7-9 p.m., at IBM Training Center, Rm. 1317, at 6th and University. Mary Anne Moorman, human resources consultant with Gamma Vision, Inc., will lead the workshop with emphasis on issues which arise for Asian Americans. Fee: \$20. Info: Tim Otani, 623-5088.

Chapter Pulse

Monterey Peninsula

MONTEREY, Calif.—The JACL Spring Potluck Dinner will be held Apr. 19, 5 p.m., at the Hall. Members and friends are invited. Games and bingo will be played after dinner. Bring enough for 5-8 servings, your own utensils and cups, and a small gift item for game prizes.

San Jose

SAN JOSE, Calif.—Chapter member and 1000 Clubber Ray Matsu-moto and his wife Lucy have established an annual \$400 scholarship to assist students pursuing a career in a trade or craft. Applicants must be Santa Clara County Japanese American graduating high school seniors or students who have graduated in the past two years and are now returning to school after gaining work experience. Attendance at a trade school, trade college or community college with a trade major is also required.

Applications and info: Sharon Uyeda, 3566 Barley Court, San Jose, CA 95127; (408) 259-3656. Deadline: May 1.

West Valley

SAN JOSE, Calif.—West Valley Chapter holds its annual bridge and bowling night on Apr. 26. A barbecue will start the evening at the clubhouse, followed by bridge with Helyn Uchiyama in charge. Bowlers will go to Saratoga Lanes with Art Tanabe and Tom Kamimori in charge.

CANADA

Venture Capital

Financing required for new clay tile plant in B.C. Excellent return on investment. Details

(604) 826-3965

NEED

VENTURE CAPITAL

\$550,000+, at 14% interest plus a % of business, for a video production house. Has promising future. For more information call: (303) 987-3451 or 973-6349

NUTRITION

ARE YOU CONCERNED ABOUT YOUR HEALTH? ARE YOU REALLY GETTING THE PROPER NUTRIENTS YOUR BODY NEEDS WITH ALL THE PROCESSED FOODS AND PESTICIDES USED? BIOMAX has the natural food supplements that may help you keep your body in balance. Call Pat Chapa, (213) 538-4001. BIOMAX CORP.

SFO or LAX -to- TOKYO
Round trip \$519*

JAPAN RAIL PASS
Hotel/Ryokan Reservation \$30 per night

* Rates from Other Cities available

(415) 653-0990

COMMUNITY TRAVEL SERVICE

5237 College Ave., Oakland, CA 94618

1986—1987 JAPAN ESCORTED TOURS

Oct 12—26, 1986 GOLDEN JAPAN \$2113

April 18—May 2, 1987 SPRING SPECIAL

Scenic/historic treasures of Tokyo, Kamakura, Hakone, Kyoto, Hirado, Nagasaki, Kumamoto, Aso, Beppu, Osaka, spas/resorts. Experienced Guides.

YUKI KAY FUCHIGAMI, ESCORT

For information/reservations contact: JTBI
JAPAN TRAVEL BUREAU, INT'L, 360 POST ST. #300
SAN FRANCISCO, CA 94108 PH: (415) 986-4764.
Coordinators: Yozo Kawazoe and Rosanne Hohl

Price incl: San Francisco departure round trip air (JAL) deluxe hotels, tours transp. some meals.

Special Holiday in Japan

ANYWHERE, ANYTIME — 9 DAYS

Features: (1) Air Fare, (2) 7-Nights Top Value Hotel throughout Japan, including all taxes & service charge, (3) Unlimited Train Pass (includes Express Train, Shin-Kansen.)

SPECIAL PRICE

From Los Angeles, San Francisco \$ 898.00
and special rate from any U.S. city is available.

The prices shown above are per person based on double occupancy.

Japan Holiday Tour

(213) 484-6422

1986 OUR ESCORTED TOURS

EXCEPTIONAL FEATURES—QUALITY VALUE TOURS

Japan Spring Festival April 8
China (Beijing-Xian-Guilin-Shanghai-Hong Kong) May 8
Grand Europe (17 days) May 25
Canadian Rockies-Victoria-Expo
Vancouver (9 days) June 19
Japan Summer Adventure July 5
Hokkaido-Tohoku Adventure Sept. 27
East Coast/Foliage (10 days) Oct. 6
Japan Autumn Adventure Oct. 13
New Zealand-Australia Oct. 31

For full information/brochure



TANAKA TRAVEL SERVICE

441 O'Farrell St., San Francisco, CA 94102
(415) 474-3900

1986 KOKUSAI TOURS

"SUMMER SPECIAL — HONG KONG & JAPAN"
JUN 27 — 15 DAYS — MOST MEALS — \$2095

Hong Kong 3 days — Japan — Tokyo, Nikko, Takayama
Inland Sea, Shodo Island, Hiroshima, Tsuwano & Kyoto.

APR 30 - JASTA'S South America Tour — 14 Days — \$2,395
JUL 26 - Vancouver World Expo/Canadian Rockies—10 Days—\$1578
AUG 17 - JASTA'S European Vistas — 17 Days — \$2,414
SEP 19 - JASTA'S New England & Canada — 11 Days — \$1,734
SEP 25 - Tohoku & Hokkaido — Fall Foliage — 15 Days — \$2,395
OCT 02 - Hong Kong, Okinawa, Kyushu & Shikoku - 16 Days - \$2,495
OCT 18 - Uranihon - the Otherside of Japan - 15 Days - \$2,250
NOV 04 - Japan Odyssey - Fall Foliage - 15 Days - \$2,195
NOV 17 - Orient Odyssey - Tokyo, Seoul, Singapore, Bali, Bangkok & Hong Kong — 17 Days — \$2,495

"1987 NISEI VETS SUPER TOUR"
Visiting—Seoul, Taipei, Tohoku & Hokkaido"
SEP 27 - 17 days - Most Meals - \$2195

All tours include, flights, transfers, portorage, hotels, most meals, sightseeing, tips & taxes and touring transportation.

KOKUSAI INTERNATIONAL TRAVEL
400 E. 2nd St., Los Angeles, CA. 90012
213/626-5284

Japanese American Travel Club

Travel with JACL & JATC Friends
1986 Departures & Group Tours

Waikiki Holiday Tu-Wed dep only \$349.

Includes r/t air via Hawaiian Air wide body jet btwn LAX-Honolulu; 8 da, 7 nights accom in a Waikiki Beach hotel, transfers, baggage, tips, flower lei greeting, color memory album. Prices subject to change without notice.

A Week at Kona Hilton. Please ask us about this, too.
\$624 p/person dbl occ.

Mexican Riviera Cruise 7 days; fr Jan. 1—May 17

Special Discount. Mazatlan, Puerto Vallarta, Zihantaneja/Ixtapa and Acapulco; all meals, from \$962 per person, sharing inside cabin. Return from Acapulco free by air to L.A.

Expo 86 Vancouver, Victoria, Seattle 7days Aug 23

Group departs from Seattle; 1 night Seattle, 5 nights Vancouver, 3-day Expo ticket, 1-day Victoria tour, 9 meals, \$730 p/per twin plus air fare from hometown cities.

Expo 86 Vancouver, Victoria, Seattle 8days Aug 28

Group departs from Seattle; indiv deps available; 1st cl hotel accom at Seattle, Vancouver, Victoria, 3-day Expo ticket, ferry to Victoria, Butchart Gardens & ferry to Seattle via San Juan Islands, 6 meals. \$750 p/per twin plus air fare from hometown cities.

Golden Tour of Japan 11days; Apr 18 Jun 27 Oct 17

Group departs fr West Coast: Tokyo, Nikko, Kamakura, Hakone, Ise Shima, Kyoto, Nara. 18 meals/from \$2,120 p/per/twin.

Japan & Hong Kong 15days Apr 5, Nov 1

Group departs fr West Coast: Tokyo, Kamakura, Hakone, Nara, Kyoto & Hong Kong. 23 meals, from \$2,426 p/per/twin

Orient Highlights 16days Apr 19, Oct 18

Group departs fr West Coast: Tokyo, Kamakura, Hakone, Nara, Kyoto, Bangkok, Singapore & Hong Kong. 24 meals/from \$2,756 p/per/twin.

Ancient Cathay 21days; May 19, Sept 29

Group departs from West Coast: Tokyo, Kyoto, Guangzhou, Guilin, Shanghai, Xian, Beijing, Hong Kong. 43 meals/from \$3,376 p/per/twin.

Grand Europe 21days Sep 14

Group dep fr London: London, Belgium, Holland, Germany, Switzerland, Liechtenstein, Austria, Italy, Monaco, France, London. 27 meals fr London Airport transfer; \$1,138p/per/twin plus airfare fr hometown cities.

Historic American Heritage 15days Sept 24

Group departs from LAX; visit Niagara Falls, Vermont, Boston, New York, Philadelphia, Washington D.C. & Williamsburg. 14 meals, \$1,549 p/person/twin. Plus airfare from hometown cities.

Garden Tours of Japan 16days Oct 23

Group departs from West Coast: Tokyo, Nikko, Hakone, Kashi-kojima, Toba, Mikimoto Pearl Island, Nara, Kyoto, Hiroshima, Inland Sea & Takamatsu; 25 meals; \$3,137 p/person/twin.

Niagara Falls & Ontario 7days; May 15, July 10, Oct 3

Depart from New York: Adirondack Mountains, Ottawa Parliament, 1000 Island Cruise, Ontario Place, Corning Glass Museum, ret to NY; 14 meals, \$655 p/person/twin.

Classic South American 19 days Nov 5

Special Itinerary Visiting: Lima, Cuzco, Machu Picchu, Santiago, Buenos Aires, Iguassu Falls, Sao Paulo, Rio de Janeiro, Brasilia, Manaus and the Amazon. \$2,974 p/p/twin.

Canadian Rockies 7days Spring/Fall

Departs fr Calgary: Spring deps: odd days in May, even days in June. Fall deps: odd dates only Sept. to mid-Oct. Visit: Yoho, Banff, Jasper Nat'l Pk, Moraine Lake, Kicking Horse Pass, Lake Louise, Athabasca Glacier; Sulpher Mtn gondola ride. 16 meals, from \$699 p/per/twin.

New Zealand, Australia, Pacific Escape 15 days.

Monthly deps Sat fr LAX, Jan 15-Dec 27. Auckland, Queens-town, Christchurch, Melbourne, Sydney; Waitomo, Glow Worm Caves, Rotorua, Milford Sound & Waratah Koala Park. 24 meals/Low season fr \$2,475 p/per/twin.

Prices subject to change without notice. Departure dates may be adjusted when conditions warrant it. () All groups consisting of 15 or more tour members will be escorted by a Tour Escort from Los Angeles.

Endorsed by National JACL
Japanese American
TRAVEL CLUB INC.

250 E. 1st St. #912, Los Angeles, CA 90012; (213) 624-1542

Name _____
Address _____
City/State/ZIP _____
Phone: (a/c) _____

I wish to apply for membership in JATC: \$20 per person.
 For JACL members: \$10 per person.
 I wish to include _____ dependents: (at the above rates)
Name of Dependents: _____ Relationship _____

Send me information on tours as checked: (✓)

— For Your Tour and Travel Needs, Call JATC —

TOLL FREE (800) 421-0212 (Outside Cal.), (800) 327-6471 (Cal.)

Mon-Fri 12-4pm; Sat 9:30-2:30

or Contact Participating Agents (Partial List)

Debi Agawa, CTC . . . (805) 928-9444: Santa Maria, CA
Ben Honda (619) 278-4572: San Diego, CA
Nori Masuda (209) 268-6683: Fresno, CA
Dil Miyasato (213) 374-9621: Redondo Beach, CA
Gordon Kobayashi . . . (408) 724-3709: Watsonville, CA
Victor Kawasaki (206) 242-4800: Seattle, WA

VOTE

Continued from Front Page

lation. Japanese Americans had a rate of 43%, followed by Chinese with 35.5%, Samoans with 28.5%, Filipinos with 27%, East Indians with 16.7%, Koreans with 13%, and Vietnamese with 4.1%.

Unlike Asians in Gardena, the majority of whom had lived in the same house 5 years earlier, many Asians "are relative newcomers to these communities, not only in terms of their residence but also in terms of their participation, or lack of it, in the political system," said Nakanishi. "It's a question of whether Asian Americans are going to be welcomed, encouraged to remain there, to become a viable force... whether Asian Americans feel

there's a need to establish a presence in those communities as opposed to moving on."

Party Preference

Asian Pacific Democrats outnumbered Republicans in the study by a 52.4%-31% margin. "There were only two communities—the Palos Verdes area and South Pasadena—where the plurality of Asian Americans were Republicans," noted Nakanishi.

These results differ from those of a study done last year at Calif. Institute of Technology, in which a random telephone survey indicated that Asians leaned more toward the Republicans than the Democrats.

Despite the differences in methodology and conclusions, Nakanishi saw certain common-

alities. "I think what is similar is the fact that Asian Americans are clearly not as Democratic as Blacks and Hispanics... We would agree wholeheartedly with that.

"They [Cal Tech] also say that Asian Americans... appear to have a lower voter registration rate than other groups, especially whites. We would also agree with that."

Nakanishi reported that some of the findings of the UCLA study were unexpected.

"What we found about Japanese American voters clearly goes against what a lot of people thought we would find... We still have this idea that Japanese Americans have not forgotten the Democratic Party, in particular FDR, for the internment experience, and as a result there would be an overwhelming number of Republicans. A second [common idea] is that Japanese Americans... because of their high median income, would also tend to be more Republican..."

"Yet in practically every community we looked at, the Japanese Americans show a vast majority of Democrats."

At the same time, the overall registration rate for JAs was unexpectedly low. One possible factor is that "we probably have a larger share of foreign-born, maybe even non-citizen Japanese

Americans than some other communities across the country," he said.

Another surprise was the relatively large number—15% of all Asian Pacific voters—who expressed no party preference.

While he does not have a single theory to account for this, he suggested that many immigrants know there are two parties but "don't feel enough of an allegiance to either one to really commit themselves."

In the case of the non-English-speaking potential voters, Nakanishi theorized, coverage of political issues in the Asian-language media "is probably very uneven... a lot of things that candidates say, or promise, probably don't get covered."

Nakanishi believes that there is a great deal of untapped potential in the Asian Pacific population. "A lot of Asians are not citizens, although a growing number are becoming citizens... The Asian American electorate is in the process of being formed, and its shape really is going to be determined in the next few years... and it could be a complete reversal of what we've seen here.

"It's estimated that a good 30,000-40,000 Asians in Southern California—the vast bulk of them live in Los Angeles County—become citizens every year... The Republicans may have a better shot at them, just because we

have a president that's Republican; people just tend to gravitate toward whatever party's in power. That means the Democrats may have to tell their story a little better."

The study, he said, gives "some sort of ballpark figures from which to do things like voter registration efforts and perhaps even gives a candidate some rough idea in terms of what base they may have from which to operate."

Interest in the study has extended far beyond Los Angeles. There is now, notes Nakanishi, "a lot of interest both statewide and nationally in terms of how Asians are doing in other communities... Quite a number of politicians have asked for a copy of the report."

The report was sponsored by Asian Pacific American Legal Center of Los Angeles and funded by Southwest Voter Registration Project of San Antonio and the Research Committee of the UCLA Academic Senate.

Researchers were Edward Chang, Rani Do, Bernie La Forteza, Susie Ling, and Rick Oishi. Advisers were attorneys Michael Eng and Stewart Kwoh and city councilman Mike Woo.

Copies of the report are available for \$15 from Asian Pacific American Legal Center, 1010 S. Flower St., Suite 302, L.A. 90015; (213) 748-2022. Make check payable to APALC.

DON'T GET LOST IN THE SHUFFLE!

Enter the Proven 12 Billion Dollar Direct Mail Industry With a Company That Ranks Among The Top 5 in The Nation

- Cash Business
- Protected Exclusive Territory
- No Inventory • No Royalty Fees
- Established National Accounts
- 70% Plus Repeat Factor
- Complete Company Training and Equipment
- We Have Over 60 Distributors

that You May Talk with About This Opportunity

Total investment \$24,500 including on-going company support. Quarterly seminars and National Conventions.

Offering by Prospectus Only For a Private Interview and Appointment, Call (714) 476-3687 Mon.-Fri. 9:00 a.m.-2:00 p.m. ONLY

Los Angeles Japanese Casualty Insurance Assn.

COMPLETE INSURANCE PROTECTION
Aihara Insurance Agency, Inc.
250 E. 1st St., Los Angeles 90012
Suite 900 626-9625

Anson T. Fujioka Insurance
321 E. 2nd St., Los Angeles 90012
Suite 500 626-4393

Funakoshi Ins. Agency, Inc.
200 S. San Pedro, Los Angeles 90012
Suite 300 626-5275

Inouye Insurance Agency
15029 Sylvanwood Ave.
Norwalk, CA 90650 864-5774

Itano & Kagawa, Inc.
321 E. 2nd St., Los Angeles 90012
Suite 301 624-0758

Ito Insurance Agency, Inc.
1245 E. Walnut, #112, Pasadena 91106;
(818) 795-7059, (213) 681-4411 L.A.

Kamiya Ins. Agency, Inc.
327 E. 2nd St., Los Angeles 90012
Suite 224 626-8135

Maeda & Mizuno Ins. Agency
18902 Brookhurst St., Fountain Valley
CA 92708 (714) 964-7227

The J. Morey Company
11080 Artesia Bl., Suite F, Cerritos, CA
90701; (213) 924-3494, (714) 952-2154

Steve Nakaji Insurance
11964 Washington Pl.
Los Angeles 90066 391-5931

Ogino-Aizumi Ins. Agency
109 N. Huntington, Mont'ly Pk 91754;
(818) 571-6911, (213) 283-1233 L.A.

Ota Insurance Agency
312 E. 1st St., Suite 305
Los Angeles 90012 617-2057

T. Roy Hama & Associates
Quality Ins. Services, Inc.
3255 Wilshire Blvd., Suite 630
Los Angeles 90010 382-2255

Sato Insurance Agency
366 E. 1st St., Los Angeles 90012
626-5861 629-1425

Tsuneishi Ins. Agency, Inc.
327 E. 2nd St., Los Angeles 90012
Suite 221 628-1365

AHT Insurance Assoc., Inc.
dba: Wada Asato Associates, Inc.
16500 S. Western Ave., #200,
Gardena, CA 90247 (213) 516-0110

SHORT & SMALL MEN'S APPAREL

WE OFFER THE PROFESSIONAL MAN A COMPLETE BUSINESS WARDROBE.

CARRYING OVER 500 SUITS, SPORT COATS AND OVERCOATS BY GIVENCHY, LANVIN, VALENTINO, ST. RAPHAEL & LONDON FOG IN SIZES 34-42 SHORT & EXTRA SHORT. OUR ACCESSORIES INCLUDE DRESS SHIRTS, SLACKS, AND TIES IN SHORT & SMALL SIZES / LENGTHS. IN ADDITION, WE RECENTLY EXPANDED TO INCLUDE AN ITALIAN DRESS SHOE LINE IN SIZES 5-7 1/2.

785 W. HAMILTON AVENUE
CAMPBELL, CALIFORNIA 95008
PHONE: 408/374-1466
M-F: 12-8:30, SAT: 10-6, SUN: 12-5

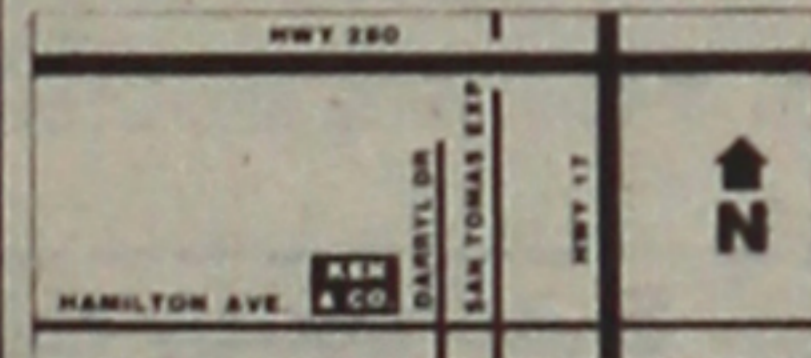

OWNER: KEN UYEDA

KEN & COMPANY

Four Generations of Experience...

FUKUI Mortuary, Inc.

707 E. Temple St.
Los Angeles, CA 90012
626-0441

Gerald Fukui, President
Ruth Fukui, Vice President
Nobuo Osumi, Counselor

KUBOTA NIKKEI MORTUARY



(Formerly Shimatsu, Ogata & Kubota Mortuary)

911 Venice Blvd.
Los Angeles, CA 90015
Phone: (213) 749-1449

Y. Kubota • H. Suzuki • R. Hayamizu

Serving the Community for Over 30 Years



Japanese Phototypesetting

TOYO PRINTING CO.

309 So. San Pedro St. Los Angeles 90013
(213) 626-8153

CHIYO'S Japanese Bunka Needlecraft

Framing, Kits, Lessons, Gifts
2943 W. Ball Rd., Anaheim, CA 92804 - (714) 995-2432
450 E. 2nd St., Honda Plaza LA 90012 - (213) 617-0106

Commercial & Industrial Air Conditioning and Refrigeration CONTRACTOR

Glen T. Umemoto
Lic. #441272 C38-20

SAM REIBOW CO.
1506 W. Vernon Ave.
Los Angeles/295-5204
SINCE 1939

Empire Printing Co.

COMMERCIAL AND SOCIAL PRINTING
English and Japanese
114 Weller St., Los Angeles, CA 90012
(213) 628-7060

Medicare Supplement Insurance

MEN and WOMEN—Ages 64 and Over

- Helps pay your MEDICAL EXPENSES IN EXCESS OF THE AMOUNT APPROVED BY MEDICARE.
- Offered by an A+ Excellent Company (United American Insurance Co., MAXC)
- GUARANTEED RENEWABLE for life, subject to company's right to change rates.
- Pays your medicare initial hospital deductible, and co-insurance beginning the 61st day.
- Pays for your private room costs.
- Pays for blood charges.
- PAYS 100% OF YOUR HOSPITAL EXPENSE AFTER MEDICARE RUNS OUT.
- You choose your own doctor and hospital.
- Current monthly premium is \$63 for all ages.

FOR FURTHER INFORMATION, CALL OR WRITE

SEICHI (SAGE) SUGINO Sugino Insurance Agency

18321 S. Western Ave., Suite F, Gardena, CA 90248
L.A. Phone: (213) 770-4473
Gardena Phone: (213) 538-5808 / 329-8542

AT NEW LOCATION Aloha Plumbing

Lic. #440840 - Since 1922
PARTS - SUPPLIES - REPAIR
777 Junipero Serra Dr.
San Gabriel, CA 91776
(213) 283-0018
(818) 284-2845

Tell Them You Saw It In the Pacific Citizen

ED SATO PLUMBING & HEATING

Remodel and Repairs
Water Heaters, Furnaces
Garbage Disposals
Serving Los Angeles
(213) 293-7000 - 733-0557

ESTABLISHED 1936

NISEI TRADING

Appliances - TV - Furniture
249 S. San Pedro St.
Los Angeles 90012
(213) 624-6601



Kimura PHOTOMART

Cameras & Photographic Supplies
316 E. 2nd St., Los Angeles
(213) 622-3968



MAXUM

THE FIRST AUTOFOCUS SLR

Plaza Gift Center

111 JAPANESE VILLAGE PLAZA
PHONE (213) 680-3288

JACL Chapter-Sponsored Group Medical Insurance

Endorsed by Pacific Southwest District JACL CHAPTER SPONSORED INSURANCE BROKERS LOS ANGELES (213)

Masaru Kagawa ... 624-0758 Saburo Shimada ... 820-4638
Kamiya Ins. Agcy ... 626-8135 Paul Tsuneishi ... 628-1365
Art Nishisaka ... 321-4779 Yamato Ins. Sv. ... 624-9516

ORANGE COUNTY (714)
Ken Ige ... 943-3354 James Seippi ... 527-5947
Maeda-Mizuno Inc. 964-7227 Ken Uyesugi ... 540-3770
Agy. ... or 283-1233

EAST LOS ANGELES/MONTEREY PARK (213)
Takuo Endo ... 265-0724 Robert Oshita ... 283-0337
Ogino-Aizumi ... 571-6911 George Yamate ... 386-1600
Ins. Agcy. ... or 283-1233

GARDENA VALLEY (213)
Jeff K. Ogata ... 329-8542 Seichi Sugino ... 538-5808
Stuart Tsujimoto ... 772-6529 George J. Ono ... 324-4811

WEST LOS ANGELES (213)
Arnold Maeda, CLU ... 398-5157 Steve Nakaji ... 391-5931
DOWNEY: Ken Uyetake ... (213) 773-2858
SAN DIEGO: Ben Honda ... (619) 277-8082
SAN FERNANDO VLY: Hiroshi Shimizu, CLU ... (818) 363-2458

Open to anyone, citizen or non-citizen, who becomes a member of the JACL