

pacific citizen

National Publication of the Japanese American Citizens League

Newsstand: 25¢
(60¢ Postpaid)

#2,437 / Vol. 104, No. 17 /

ISSN: 0030-8579

941 East 3rd St. Suite 200, Los Angeles, CA 90013

(213) 626-6936

Friday, May 1, 1987

Asians in Pa. City Greeted With Hostility

CHESTER, Pa. — In the last two years, at least a dozen Asian businesses have opened here, drawn by opportunities that they saw in a withering city ripe for development.

The stores, operated mostly by Korean and Cambodian immigrants, have included ice cream parlors, clothing stores, laundries, seafood stores and food markets. More are on the way, according to city officials.

"It was a dying city," said Leedom Morrison, the city's director of planning. "They saw an opportunity, and they took advantage of it."

Boycott Urged

But the Asian merchants are finding that not everyone—not even the mayor—is welcoming them with open arms.

During the first week of April, a coalition of Black business owners called for a boycott of all Asian merchants that operate in Black neighborhoods and the mayor was considering rezoning the city to make it harder for new businesses to open.

"They put nothing in the community; they don't participate in the community," said Preston Lee, a fish store owner and a member of the coalition, called the Salvation of Chester Committee.

Brenda Savage, owner of Barclay Mini-Market and head of the committee, said her group would ask that Black customers not shop at the Asian stores. As a next step, she said, the committee might call for picketing in front of the establishments.

'Not a Racial Issue'

"This is not a racial issue," she said. "It is an economic issue."

Savage and some Black owners say the Asians sell their goods below cost in order to drive out Black business owners and dominate the financial life of Black neighborhoods.

"They're trying to destroy Black businesses," said Justin Hayles, who owns a laundry and mini-market.

Continued on page 2



CONSTITUENT CONCERNS — Maryland Congresswoman Connie Morella (right) and district office director Mary Brown met with JACL representative K. Patrick Okura of Bethesda during an April 4 open house for constituents at her 8th District office in Wheaton. Okura asked Morella to co-sponsor redress bill H.R. 442 and later reported that she was "very supportive." Morella, a Republican, was elected to the House last year.

Issue of Racial Motivation Debated in 2nd Chin Trial

CINCINNATI — The question of whether the 1982 beating death of Vincent Chin was racially motivated was again raised in court as the retrial of Ronald Ebens on charges of civil rights violations got under way April 21.

Convicted in 1984

Ebens was convicted in a Detroit federal court in 1984, but an appeals court overturned the decision last year. When the Department of Justice announced that it would retry Ebens, the trial was moved to Cincinnati because of extensive publicity in the Detroit area.

The prosecution contended that Ebens, a former auto worker, blamed Japan for the decline in the U.S. auto industry and killed Chin because he was Asian.

Jury selection for the retrial was done by U.S. District Judge Anna Diggs Taylor, who presided over the first trial, along with two assistant U.S. attorneys and two defense attorneys. Prospective jurors were asked for their opinions about Chinese Americans, Chrysler (where Ebens worked), nude bars, alcoholic beverages and vulgar language (the inci-



Vincent Chin

dent began in a bar that featured nude dancers).

One man was excused after admitting that he was prejudiced because "I still remember Pearl Harbor." Of the 12 finally selected, 10 were white and two were Black.

Defense attorney Frank Eaman maintained that the incident, in which Ebens repeatedly struck Chin in the head with a baseball

Continued on page 8

Redress Lawsuit Filed Too Late, U.S. Govt. Contends

by Karen Kai

WASHINGTON — On the morning of April 20, a line of Japanese Americans crossed the broad white marble plaza of the U.S. Supreme Court building. Standing below the inscription "Equal Justice Under Law," William Hohri and nearly 100 observers and supporters waited to hear oral arguments on the government's petition to dismiss *Hohri v. United States*.

Compensation for Property

The lawsuit was filed in the U.S. District Court in Washington, D.C. in 1983 as a comprehensive class action seeking damages for violation of constitutional rights and compensation for monetary losses of Japanese Americans interned during WW2. The District Court granted a government motion to dismiss the suit, but the Court of Appeals reinstated the claim for compensation for unlawful taking of property. The government's petition to the Supreme Court seeks to eliminate this remaining claim for redress.

Solicitor General Charles Fried personally presented the government's twofold argument for dismissal. In its first argument, the government said the lawsuit was originally filed in the wrong court and sought to require the plaintiffs to refile the action in the specialized U.S. Circuit Court.

While this would not bar the lawsuit, it would considerably delay its progress by requiring that an administrative claim be pursued before the case could be heard and would subject the suit to a renewal of the government's motion to dismiss.

The government's second line of attack sought to bar the remaining portion of the lawsuit by arguing that it was filed too late. At the latest, Fried said, the statute of limitations barring the legal action expired six years after President Gerald Ford's 1976 rescission of Executive Or-

der 9066.

Although conceding that the internment, having been based on cultural and racial reasons, was a great wrong, Fried defended the legality of the internment and contended that "there was nothing hidden or sneaky about those awful judgments."

Hohri's organization, National Council for Japanese American Redress, has contended that government manipulation of evidence in the *Korematsu*, *Hirabayashi* and *Yasui* Supreme Court cases was not uncovered until the 1980s and that the suit could not have been filed until recently.

Fried argued that those cases did not keep the suit from being filed earlier because they applied only to the legality of specific phases of the internment program and not to issues of compensation. For this reason, the Solicitor General said, any alleged wrongdoing in those cases could have no effect on the timeliness of the of the damage action.

Vigorous Questioning

Fried appeared unprepared for the pointed questioning by Justice Thurgood Marshall, who asked, "What is the difference between exclusion and killing?"

Fried offered the opinion that killing was worse, but was forced to concede that although Japanese Americans were eventually allowed to return to the West Coast, many suffered devastating financial losses.

Justice John Paul Stevens vigorously questioned Fried on the government's suppression of evidence in the *Hirabayashi* and *Korematsu* cases.

Fried responded that the government's failure to present evidence repudiating the views of West Coast military commander Gen. John DeWitt was not legally relevant because government arguments in the cases had been

Continued on page 2

Ogawa Wins, Hirota Defeated in Oakland

by Mark J. Jue

OAKLAND, Calif. — Incumbent City Councilman Frank Ogawa was reelected with 56 percent of the vote (19,952) and Patricia Hirota was defeated in her attempt to win a seat on the Board of Education in the April 21 election.

A member of the council since 1966, Ogawa was elected as a candidate-at-large to the nine-member council. His closest opponent was Ignacio De La Fuente, business manager of Local 164 of the International Molders Union, who received 23 percent of the vote (8,416).

At an April 9 candidates' forum sponsored by the Asian Pacific Democratic Club and several other community organizations, Ogawa stated, "Being the only Asian on the City Council, I can address the needs of the community more closely."

'Forgetting Priorities'

"The current City Council is more preoccupied with redeveloping certain areas of Oakland and forgetting our priorities such as developing jobs and retaining jobs that pay decent wages," De La Fuente charged.

De La Fuente also spoke out against recent problems of racial violence directed at Asians in Oakland. "Minorities are always made the scapegoats," he declared. "We all have the same rights to jobs and affordable housing. We need to educate people about our different cultures and about the reasons why immigrants come to this country."

"We have some problems concerning racial violence," Ogawa acknowledged. "I have worked to establish an Asian task force

Continued on page 5

More Testifiers Scheduled for Subcommittee Hearing

WASHINGTON — The updated list of witnesses scheduled to testify on House bills H.R. 442 and H.R. 1631 on April 29 before the Judiciary Subcommittee on Administrative Law and Governmental Relations is as follows:

Reps. Norman Mineta and Robert Matsui (both D-Calif.), Dan Akaka (D-Hawaii) and Don Young (R-Alaska); Assistant U.S. Attorney General Richard K. Willard; Angus MacBeth, former special counsel to the Commission on Wartime Relocation and Internment of Civilians; American Bar Association chairman-elect William Robinson; National JACL president Harry Kajihara; LEC executive director Grayce Uyebara; Mike Masaoka of Go For Broke; special counsel John Kirtland of the Aleut Corporation and Aleutian/Pribilof Island Association; and, submitting a written statement, the American Jewish Committee.

H.R. 442 would implement the recommendations of the CWRIC, which called for compensation for Japanese Americans and Aleuts uprooted and confined by the U.S. government during WW2. H.R. 1631 would implement the commission's recommendations regarding the Aleuts only.

Details of the hearing will appear in next week's PC.

Mineta: Smithsonian Should Fully Divest

WASHINGTON — Rep. Norman Mineta (D-Calif.), a member of the Smithsonian's Board of Regents, announced April 7 that he would ask the regents to sell all Smithsonian stock in firms doing business in South Africa.

While the current Smithsonian policy of investing only in firms that have signed the Sullivan Prin-

ciples was a limited step forward, said Mineta, "I believe the time is long overdue for the Smithsonian to not just comply with its interim policy, but to firmly move ahead to fully divest."

Investment Increases

"I find it paradoxical and unacceptable that by heavily investing in Sullivan Principle sig-

natories, our total investment in South Africa-related firms has gone up since our policy was adopted."

Mineta has asked Carlisle Humelsine, chairman of the Smithsonian's executive committee, to include such a resolution in the agenda for the board's May 11 meeting.

CLASS ACTION LAWSUIT

Continued from front page

based on general racial and cultural characteristics and not on DeWitt's specific charges that the loyalty of Japanese Americans could not be determined.

Furthermore, Fried argued, the government had disavowed DeWitt's views in a footnote in the *Korematsu* brief, thereby relieving itself of any duty to present evidence it possessed.

Stevens, apparently unconvinced, noted that the government had not only rejected a footnote advising the Court of the inaccuracy of DeWitt's charges, but that then-Solicitor General Charles Fahy had denied in oral arguments before the Court that the government had repudiated the presentations in DeWitt's final report on the internment.

Benjamin Zelenko, lead counsel for Hohri and the other class action plaintiffs, began his argument by stressing the nature of the government's concealment of evidence and the resulting injustice against Japanese Americans.

He also argued that the lower courts had correctly ruled that the statute of limitations began to run when Congress, by creating the Commission on Wartime Relocation and Internment of Civilians in 1980, officially recognized

that no comprehensive study of the reasons for the internment had ever been conducted.

In response to questions posed by Chief Justice William Rehnquist, Zelenko explained that even though Congress has not yet acted upon the commission's recommendations, the creation of the commission was legally significant because it opened the way for the discovery of archival documents which later formed the basis of the lawsuit.

Only eight of the justices will rule on the *Hohri* case. Justice Antonin Scalia declined to participate because he had considered the case as a member of the District of Columbia Court of Appeals prior to his appointment to the Supreme Court. Scalia's refusal means that only four votes are needed to defeat the government's petition, since a tie vote is insufficient to overrule the Court of Appeals decision.

Although the questions asked by the justices do not necessarily indicate their ultimate votes on a case, some observers felt that questions by Justices Rehnquist and Sandra Day O'Connor on the statute of limitations and other procedural issues could indicate that they will grant the govern-

ment's position. Justices Stevens and Marshall's questions on suppression of evidence and the impact of the internment on Japanese Americans were viewed as an indication that they would deny the government's petition. It was felt that Justices William Brennan and Harry Blackmun, who did not ask questions, might also vote against the government.

Gordon Hirabayashi, attending the hearing with members of his *coram nobis* legal team, said, "This is the first time I've sat in on a Supreme Court argument. I hope this is the first of several cases I will sit in on dealing with Japanese Americans so we can clear the record."

Hirabayashi's action to overturn his Supreme Court case was argued in the 9th Circuit Court of Appeals in March and is considered likely to be appealed to the Supreme Court.

Aiko Yoshinaga-Herzig, a CWRIC researcher responsible for the discovery of a number of documents central to the class action and *coram nobis* cases, said, "This country has granted civil liberties and constitutional rights to all citizens and resident aliens. It looks beautiful on paper, but if it can't be applied, what's the use of a Constitution?"

The Court is expected to issue its decision this summer.

No. 2,437

Allow 6 weeks advance notice to report address change with label on front

If you are moving / Wish to subscribe,

Write New Address below. Effective date _____

Please send the Pacific Citizen for:

☐ 1-Yr \$20 ☐ 2-Yrs \$38 ☐ 3-Yrs \$56

To: _____

Address: _____

City, State, ZIP: _____

All subscriptions payable in advance. Foreign: US\$12.00 extra per year.

Checks payable to: Pacific Citizen, 941 E. 3rd St., Los Angeles, CA 90013

EXPIRATION NOTICE—If the last four digits on the top row of your label reads 0487, the 60-day grace period ends with the last issue in June, 1987. Please renew your subscription or membership. If membership has been renewed and the paper stops, notify the PC office.

Supreme Court Hearing Is 'Positive Step,' Says Matsui

WASHINGTON — Rep. Robert Matsui (D-Calif.) said April 21 that the Supreme Court's hearing on the case of *Hohri v. United States* has focused attention on efforts to obtain redress for Japanese Americans interned during WW2.

"The Supreme Court's consideration of the *Hohri* case has put a national spotlight on the injustice of the internment," Matsui said. "This is a positive step in our efforts to redress Japanese Americans and close a dark chap-

ter in American history."

If the plaintiffs prevail in the case, they will be allowed to sue the U.S. government for monetary damages in a federal district court. If the government prevails, the suit will be ended.

Matsui commented on the Justice Department's arguments against the lawsuit: "Redress is an issue of basic constitutional rights. It is unfortunate that the U.S. Justice Department is opposing our efforts to affirm those rights."

BLACK-ASIAN

Continued from front page

Asian owners say they are merely filling a void in a city where several businesses have closed or fled in the last few decades.

Eui Suh, owner of Chester Baby Store, said, "There were many vacant spaces. Business is slow, but we came here in 1985 because there is less competition."

The conflict in Chester mirrors similar cases of Black-Asian friction in Philadelphia, Washington, D.C., Los Angeles and other cities. In most instances, Blacks have said Asian businesses benefit from the Black community without offering employment op-

portunities to Black residents or putting money back into neighborhoods.

Hayles and other Blacks contend that the Asians try to buy existing Black businesses. If refused, Hayles said, they open up a similar enterprise in the same neighborhood.

"They are studying the businesses very carefully in a deliberate attempt to ruin Black businesses," said Savage.

She and her group have distributed flyers urging Black residents to spend their money at Black businesses, gone door-to-door to tell residents that Asians are trying to run out Black businesses, and gone to a City Council meeting in March to demand protection from what they considered unfair competition.

They found a supporter in Mayor Willie Mae James Leake, who told them, "I have taken steps ... to try and keep any business out of Chester that is not wanted."

Leake said she and the council were studying a plan to zone the entire city residential except for the downtown business district. In that way, new commercial enterprises would have to apply for zoning variances or get council approval.

Tensions began building about six months ago when a flurry of Asian-generated business activity began in Black neighborhoods beyond the downtown business district, according to city officials and business owners.

Since a Korean-owned food store opened nearby in March, Savage said, receipts at her market have dropped from about \$1,200 a day to about \$400.

Not all Black business owners think Asians should be boycotted. Said George Tillery, owner of a bicycle shop: "I don't think they are doing anything unethical or illegal. What they are doing is smart business."

—from a report by Philadelphia Inquirer

Pacific Business Bank Offers "No-Delay" Mortgage Money

If you are looking for a low interest home loan, Pacific Business Bank has **one** offer—and four **guarantees**—you cannot refuse.

Because of the drop in rates, most banks have been deluged with applications for new home loans or refinancing of existing trust deeds ... and consumers have found endless delays.

1. At Pacific Business Bank, however, there are no delays—and we **guarantee** it.
2. At Pacific, we **guarantee** we will determine your qualification within five days.
3. We **guarantee** that once you qualify, we will have money in your hands within 60 days.
4. We **guarantee** one other thing—Pacific's service will be the best of any bank you have ever visited, because you talk to people, not departments.

Now that offer ...

If we fail to live up to those **guarantees**, and the delay is our fault, we will give you \$100 for the inconvenience.

Don't delay. Interest rates will not remain low forever. Find out how you can finance or refinance your home—without a delay—today.

Call Tom Hirano, who heads our Mortgage Banking Department, at 533-1456. Or stop in at our office; 438 W. Carson Street in Carson.



Pacific Business Bank



A Clear Opportunity

CHANGE is a clear opportunity; change of profession, change of career, change of outlook. At the American College of Optics, we can help you enter the professional career of optics as a dispensing optician.

In our seven month program, you will learn about lenses and how they correct vision. You will learn how to make eye glasses from start to finish, grinding, tinting and fitting frames to patients, as well as measuring the eye to completely fit a patient with contact lenses from a prescription.

Once you complete your classroom training, we will place you in an externship, which is 160 hours of on the job training.

Once you graduate, we will help you find a job. We have a highly successful Placement Program. The American College of Optics has morning, afternoon, and evening classes available. Financial Aid is also available for those who qualify.

Change begins with a single step. Call us at (213) 383-8862.

**AMERICAN
COLLEGE
OF OPTICS**

TOYO
Myatake
STUDIO

LITTLE TOKYO
114 NORTH SAN PEDRO ST
LOS ANGELES, CA 90012
(213) 626-5681 (213) 626-5673

SAN GABRIEL VILLAGE
235 WEST FAIRVIEW AVENUE
SAN GABRIEL, CA 91776
(213) 283-5685 (818) 289-5674

Asian Groups Urge Revisions in INS Rules

WASHINGTON — The National Democratic Council of Asian and Pacific Americans has called on the INS to unify families and prohibit employment discrimination in implementing the new immigration law.

In an April 17 letter to INS Commissioner Alan Nelson, NDCAPA executive director Susan Lee wrote, "the NDCAPA strongly believes that the implementation of the newly enacted Immigration and Control Act of 1986 must be conducted in a fair and equitable manner. The current proposed regulations are excessively restrictive, impractical, and run contrary to the intent of Congress."

The NDCAPA, along with Hispanic, legal and civil rights organizations, is urging changes in INS' final rules before the new law takes effect in May and June.

Lee recommended that INS make family unity a top priority in instances in which one spouse qualifies for amnesty and the other does not. "Otherwise, the denial of amnesty will split families and potentially force U.S. citizen children from their parents," she said.

The NDCAPA also recommended a reduction in legalization fees so that more eligible individuals can apply.

The imposition of employer sanctions may have the most impact on Asians, according to Lee. "Congress made clear it was concerned with discriminatory acts against those who might look foreign or speak English with an accent. The Reagan Administration must be rigorous in... educating the employer community to prevent discrimination."

Other Criticisms

Asian Law Caucus, based in San Francisco and Oakland, also objected to the concept of employer sanctions. In an April 17 letter to William Slattery, INS assistant commissioner for legalization, staff attorneys Deborah Lim and William Tamayo stated that the sanctions "would lead to wholesale discrimination against Latinos and Asians" and "would inately give undue credence to

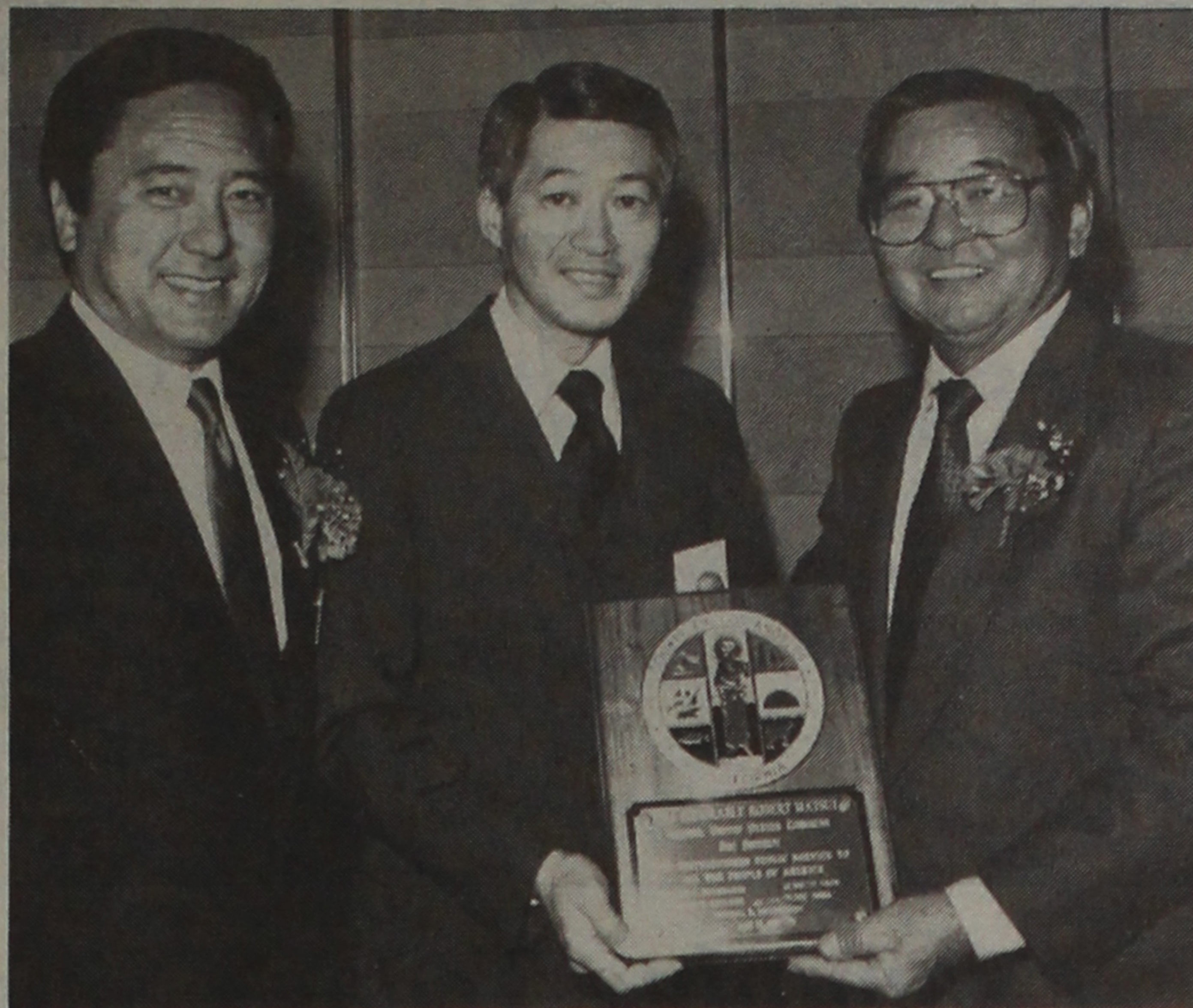

KUDOS FROM COUNTY — California Congressman Robert Matsui (center) receives a plaque for "distinguished public service to all the people of America" from the Los Angeles County Board of Supervisors. Mas Fukai (right), chief deputy to Supervisor Kenneth Hahn, and Carson City Councilman Mike Mitoma took part in the presentation during a banquet of the Asian Business Association, held April 10 in Los Angeles.

the arguments of restrictionists that immigrants were the cause of unemployment."

ALC recommended that applicants for amnesty be allowed 60 days to supplement their applications should additional documentation be needed; the current regulations do not provide any time period for supplementation.

Exempt From Law

The caucus also called for protections for employees who are "grandfathered in"—those hired before Nov. 7, 1986 (the day the immigration bill was signed into law) and therefore not subject to documentation requirements under the employer sanctions provision.

In Los Angeles, the Asian Pacific American Legal Center announced April 9 the opening of its legalization center for those seeking amnesty.

For a nominal donation of \$150 or lower, the non-profit agency will provide assistance for moderate to low-income persons in applying for temporary resident status.

The bilingual staff will include Fumie Mochizuki (Japanese), Terry Ng (Chinese), Joyce Jun (Korean), and Evelyn Aguilar (Tagalog and Spanish).

Asian Law Caucus can be contacted by calling Anne Okahara at (415) 835-1474; Asian Pacific American Legal Center can be reached at (213) 748-2022.

Smithsonian Curator to Speak at JACL Tri-District Dinner

LOS ANGELES — Tom Crouch, curator of the Smithsonian Institution's National Museum of American History, will give the keynote address at the JACL Tri-District Convention dinner on May 2, 6:30 p.m., at the Airport Hyatt, 6225 W. Century Blvd.

Crouch will give a slide presentation on the exhibit "A More Perfect Union: Japanese Americans and the U.S. Constitution," scheduled to open Oct. 1 and to be on display for five years. The Smithsonian exhibit will deal with the Nikkei experience during WW2, including the internment and the accomplishments of Nisei who fought for the U.S.

Crouch received his doctorate in history from Ohio State University in 1976 and has worked for the Smithsonian since 1974. An expert in aeronautics, he has authored numerous books on the subject and is currently completing a biography of Orville and Wilbur Wright to be published in the fall of 1988.

The joint meeting of the Pacific Southwest, Central California and Northern California-Western Nevada-Pacific districts will also

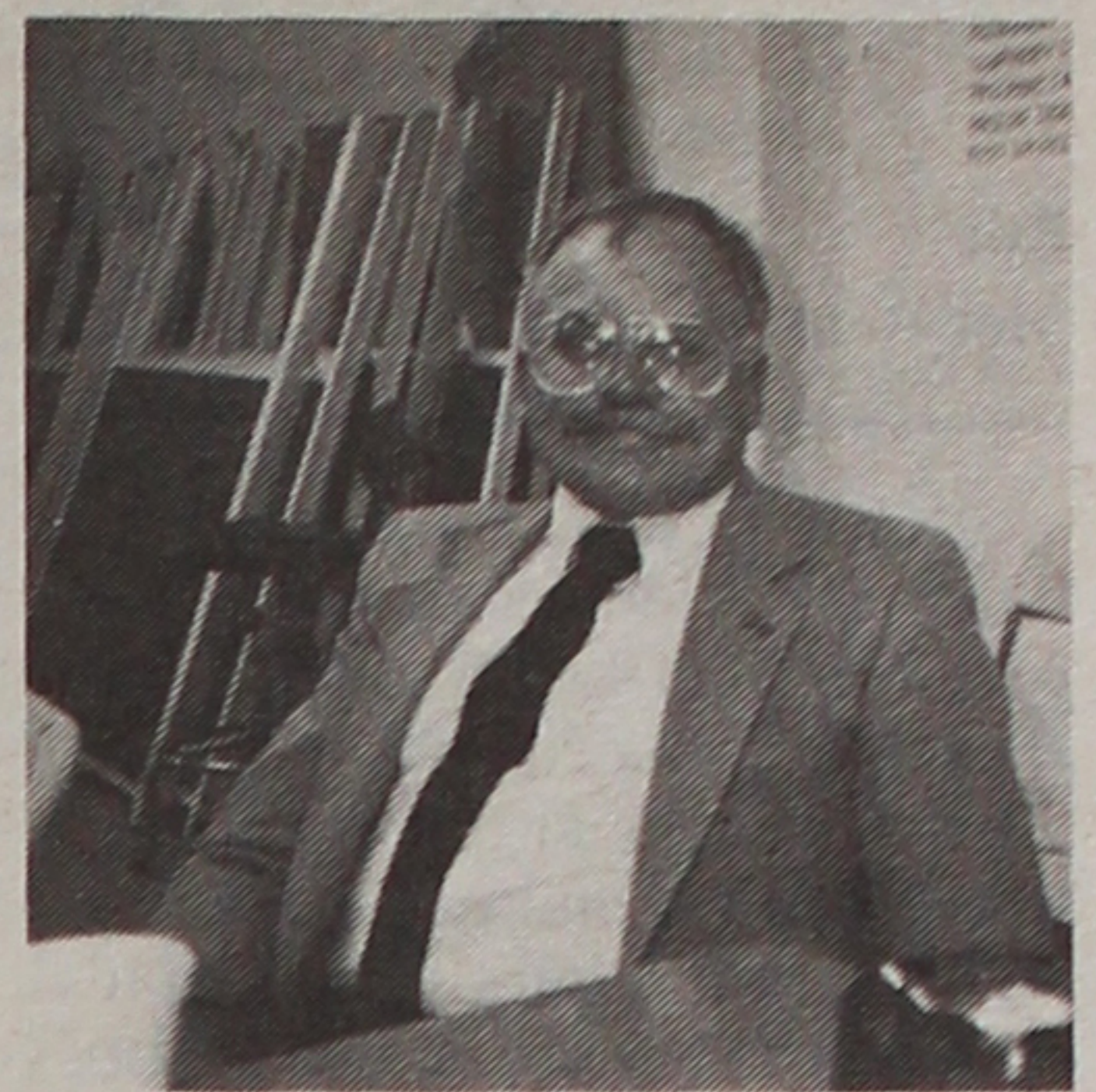

Tom Crouch

include workshops addressing the theme "Where Is the Japanese American Community Going?"

A workshop presenting Nisei and Sansei perspectives on redress and an update on redress legislation in Congress will include LEC director Grayce Uye-hara, NCWNP governor Mollie Fujioka and attorneys Susan Kamei and Cressey Nakagawa.

Registration is \$75 general, \$40 for students; \$15 for workshops only; \$20 for lunch only; and \$35 for dinner-dance only. For more information, call (213) 626-4471.

FIND OUT WHY PEOPLE ARE TALKING ABOUT THE INTERNATIONAL EXAMINER

"More than any other Asian American publication, the Examiner gives me a natural feeling for the experiences and issues of each Asian American community as if it were my own. The International Examiner's exemplary photography and thoughtful writing identify our common ground and promote unity."

— Loni Ding
Producer of "Nisei Soldier"

"Informative, provocative, entertaining... It's the best source of Asian community news and arts in the Pacific Northwest."

— Karen Seriguchi
Executive Director
Asian American Journalists Association

"The Examiner is the best Asian American paper in the country. It has the right combination of hard news, culture and community service... and all produced by a volunteer staff!"

— Sharon Maeda
Former Chief Executive Officer
Pacifica Radio Network

"International Examiner — must reading for anyone concerned with Asian American current events and issues. It's informative, non-compromising and entertaining."

— Judy Yung, Author of
"Chinese Women of America:
A Pictorial History"

"The Examiner has a 'national' scope and feel to it, and no one else is doing what it does."

— Lawson Inada
Author of "Before The War"

Name _____
Address _____
City/State/Zip _____

Subscriptions: \$12/one year; \$22/two years;
\$33/three years

Return to: International Examiner, 318 Sixth Ave. S.
#127, Seattle, WA 98104

• The Original BRONZE "J.A. KAMON" •
"The only Kamon created for Japanese Americans—designed to last over 2000 years."

KAMON EXHIBIT at the *Festival of Japan II*, May 9th, 11 am to 7 pm,
Visalia Convention Center, Kaweah Room, 707 W. Acequia, Visalia, Calif.
Great opportunity for Japanese Americans who have questions to ask about the KAMON.

YOSHIDA KAMON ART
312 E. 1st Street, Suite 205, Los Angeles, CA 90012
Kei Yoshida, Researcher/Artist (213) 629-2848 NINA YOSHIDA, Translator

LIMITED TIME OFFER
GOOD UNTIL JUNE 30, 1987

Fixed or Variable Rate Home Equity Loan and Fixed Rate Home Improvement Loan
NO POINTS

Sumitomo Equity Credit Line
NO PARTICIPATION FEE

Borrow against the equity you've built up in your home. Use the funds for home improvement, school tuition, or other personal reasons. It's the perfect opportunity to convert your home equity into cash now and save money at the same time.

Interest rates are low, so act soon. Call or visit any of our offices for details.

Note: Other fees may apply.

Sumitomo Bank
Sumitomo Bank of California Member FDIC

NEW LISTINGS

INVESTMENT TRAINEE (6) Will train sharp individual to deal with money-markets, securities & bond dealing. Good commun. skills. College grad. pref. To \$22,000.

FINANCIAL INVESTMENT MANAGER. A leading U.S. financial institution is seeking to hire a take-charge individual to manage investment dept. Bilingual Japanese/Eng preferred. To \$48,000.

TRANSLATOR FOR V.P. Fully bilingual Japanese. Type 40 wpm. Work for major advertising agency. Interface with TV media personnel. To \$24,000.

BOOKKEEPER TRAINEE. Some typing, cashing or 10-key ability a big plus; will train on IBM computer. Nice office co-workers and good benefits. To \$16,000.

ASSISTANT TO PRESIDENT. A REAL ESTATE INVESTMENT CO is seeking a self starter. Some one who is creative and able to do market research and financial analysis. Top dollars\$\$\$\$\$. To \$60,000.

WORD-PROCESSOR TRAINEE. Great opportunity to become assistant supervisor of word-processing dept. You need good skills and desire to learn. To \$18,000.

SALES ASST. TRAINEE. Enjoy meeting people and making friends? This job is for You! No exp. required! Good commun. and desire to learn and advance to management. To \$18,000.

AIRLINE MARKETING SECRETARY. Major international airline seeks your office skills. Assist regional manager in all area of travel business. Airline benefits! To \$22,000.

CONTROLLER. Established automotive firm seeks bilingual Japanese/English accountant for division controllership. Excellent benefits, bonus & retirement program. To \$60,000.

IMPORT/EXPORT. Major trading co. seeks one to handle negotiations, maintain client contacts, interface with distributor. To \$30,000.

COMPUTER/INFORMATION ANALYST. Enjoy working for a top firm in Electronics & Software industry. Knowledge of computer terminology, good communication skills required. Exp. or will train sharp individual! (L.A. & N.Y. job openings) To \$50,000.

ENTRY-LEVEL POSITIONS AVAILABLE.
Big 8 CPA, electronics, marketing research, stockbroker, real estate, banking, finance, 1st job, import/export, data processing, general office, personnel, travel, and sales trainee positions.

call (213) 627-7545
DATA SKILLS AGENCY
727 West Seventh St., Suite 540
Los Angeles, California 90017

Senate Bill 1009

EAST
WIND

Bill
Marutani



DURING WW2 the fortunes of fate buffeted this soul hither and yon. First, along with some 120,000 Japanese Americans and their parents, I was shipped off to a so-called "assembly center," in my case Pinedale, Calif. That's outside of Fresno, where grapes are sun-dried into raisins, a geographic fact felt with impact by this lad from the State of Washington.

Then it was off to another barbed-wire camp, Tule Lake—no lake, only dust. In the fall of 1942, it was then off to the hinterlands of South Dakota via Reno, Denver and Omaha. All with great trepidation. This was followed by trying to get a job in Milwaukee (passed test, but rejected by the plant manager), sharing a can of beans with two other refugees from the camps, shoveling coal to earn a few dollars, getting butchered by a barber and being charged stiffly for it, and so on.

I briefly refer to all this because as one who experienced "life" outside the camps as well as within those barbed-wire confines, I was and am delighted to see a provision in the recently introduced bill, S. 1009, by Sen. Spark M. Matsunaga joined by some 70 of his cohorts in the U.S. Senate.

THE PARTICULAR PROVISION to which I refer is Section 201 of the bill under "Definitions." The key term "eligible individual" is defined as: "any living individual of Japanese ancestry who (A) was enrolled on the records of

the United States Government during the period beginning on December 7, 1941, and ending on June 30, 1946, as being in a prohibited military zone; or (B) was confined, held in custody, or otherwise deprived of liberty or property during the period as a result of (i) Executive Order Numbered 9066..." (emphasis added).

From my reading of this provision, the intent is clear that it recognizes that those so-called "voluntary evacuees" (nothing voluntary about it, nor were they evacuees rather than summarily uprooted residents) very much suffered hardships, indignities, etc.; indeed, that even those who were never physically in the "prohibited military zone" also suffered.

For they did. All of them.

SHOULD THIS NATION adopt this legislation—and I, for one, continue to have abiding faith in the decency and goodwill of my fellow citizens—it will do much to bring about healing and to restore lustre to this proud land. By the proposed symbolic payments, this nation can demonstrate to the world, as well as to itself, that while it is capable of committing mistakes, it has the majesty to recognize it in some meaningful way.

As I once promised in this column, I will then make that pilgrimage to Tule Lake.

AND SO, FOR those of us who were inmates in those camps, we must understand and acknowledge that it was not only those who were imprisoned in those camps who suffered. Those outside endured denials, indignities and deprivations in manners unknown. And each day one could not be sure just when it would hit you, or where or how.

Believe me, I know. I was there.

A New Kind of 'Kibei'

FROM THE
FRYING PAN

Bill
Hosokawa



We don't hear a great deal about Kibei any more, probably because they've become assimilated pretty well into the Nikkei population and American society as a whole. Time has a way of doing that.

Even the term "Kibei" may be strange to some. Generally, it means a Japanese American, born in the U.S. and educated in Japan during the formative years, who has returned to live in the U.S. of A.

Some of them went through rather traumatic experiences on their return. They were reunited with siblings who were strangers and likely to remain strangers because they had little in common except parentage. They couldn't speak English and they had acquired different cultural patterns.

This led them to seek their own society, which in turn led to suspicions about their loyalty when the war broke out. Many of them served the United States with distinction in difficult roles, but that's another story.

What I was trying to get around to was to tell you about a totally different kind of "Kibei" who are running into Kibei-like problems. These are the offspring of Japanese businessmen who represent

their companies in the States. These families live here for five or six years, and the youngsters grow up as Americans.

Eventually the families are rotated back home, and that's where problems begin for the Americanized youngsters. It's not a small problem. A recent edition of the Japan Times Weekly says 10,000 school children returned to Japan last year, while about an equal number went abroad. The returnees found the rigid Japanese educational system unable to adjust to their presence.

The Japan Times story tells of one lad who, as he was accustomed to doing in the States, didn't hesitate to ask questions and express his opinions in class. His classmates thought he was showing off and taunted him and told him to go back to America. The boy's mother is quoted:

"When he had to write essays, he made mistakes because he made translations from English to Japanese. His expression is very much like English—the content, the thinking behind the language."

Eventually the boy developed an ulcer and had to be transferred to an international school in Japan.

Japanese youngsters who have been abroad for any length of time find they cannot do well in the rigid examinations for promotion and college entrance since the tests emphasize retention of facts rather than reasoning or analysis.

The educational system is said to oppose making allowances, or



Examining Today's Singles Scene

by Bebe Toshiko Reschke

Over 70 Nisei and Sansei singles from San Gabriel Valley, Orange County and Metropolitan Los Angeles attended the Greater L.A. Singles Chapter JACL forum titled "Loving Again" on March 13 at Founders Savings and Loan Association in Gardena.

Panelists from three singles organizations discussed the impact of recent changes in JA singles relationships and the ins and outs of forming new singles groups.

Toshi Ito, founder of San Gabriel Valley Singles stated that her group consists of single Nisei men and women aged 45 and up and meets monthly at the San Gabriel Valley Japanese Community Center in Covina. The group is in the process of starting a support network for divorced men and women.

She reported that there is a need for an over-30 Sansei singles group in the valley, and she hoped some enterprising Sansei would start such an organization.

Grace Masuda, founder of the Orange County Sansei Singles (for ages 30-45), shared some innovative ideas which helped to shape this group into a vital and fast-growing singles organization. For example, she had de-

veloped special methods to help new members fit into the group more easily by personally greeting each newcomer and introducing him/her to a program which is varied and designed to fit the interests of many members.

Another creative idea is that Grace shares the presidency of the group with Harvey Hanemoto. In that way, not only is there a division of duties between co-presidents, but the male/female leadership role fits in well with the needs of a singles group.

Further, by planning unusual events such as a "prom night" complete with old prom photos, the Orange County group is gathering over 150 members and other singles from Los Angeles and Ventura counties as well.

In reviewing recent changes in male/female relationships among Asians, Harvey Hanemoto delivered a humorous presentation of the single lifestyle from the JA point of view. He observed that since most single women outnumber single men at his age and older, the "new women" are becoming increasingly assertive and males are having to change their attitudes about male/female relationships.

Harvey implied that he was a modern male, but co-president

Masuda interjected at this point that she felt Harvey still harbored a fondness for the traditional JA female.

Of all the issues brought up by Harvey, the single JA males in the audience appeared most intrigued about how to act when the "new woman" asks a male out on a date. As one wit in the audience asked, "Say, who opens the door?" "Should the dinner be Dutch treat or do I let my date pick up the whole tab?" "Am I obliged to reciprocate?" "What happens if I don't like my date?"

The response from the women included statements like, "Now you know how we felt all these years!" The consensus appeared to be that the new singles world has a lot of unanswered questions.

From the standpoint of the JA female, the problem of the severe shortage of eligible males was addressed.

Writers on singles life are advocating changes in criteria for dating partners. The custom has been to choose "upward"—that is, dating men who are older, taller, better educated, and from the same ethnic group as the woman. Now more women have to consider alternatives, such as the younger man/older woman and

Continued on page 5

Remembering Ellison

by Barry Saiki

A commemorative book entitled *Ellison S. Onizuka: A Remembrance* was published by the Onizuka Memorial Committee late last year. It was written by Dennis M. Ogawa and Glen Grant with the support of United Airlines.

The 160-page volume, beautifully printed in Japan, presents a biographical account of Ellison as well as a superb collection of photos from the Onizuka family and NASA's space program.

What struck me as most familiar and sentimental were the descriptive passages of the family's earlier decades in Kona, Hawaii.

providing different criteria, for the returnees. One returnee learned that before she entered the class the teacher had warned the children: "This student is from a foreign country, she is going to have different attitudes and different looks." Well-intentioned, perhaps, but likely to be damaging.

We, to our discredit, didn't do much to help the Kibei readjust to their native country. Their own toughness enabled them to survive. I wouldn't be surprised to see the Americanized youngsters do very well in Japan, not in spite of their American training, but because of it.

In some respects, Ellison's teenage years at Keopu in the 1950s are reminiscent of the prewar years in many West Coast Nihonmachi communities, when most Nikkei activities were centered around the Buddhist churches.

As a Sansei, Ellison had gone through the same experiences as the California Nisei two decades earlier. While the Nihonmachis of the West Coast have been fractionalized in the postwar years, the community life in the outer islands of Hawaii had somehow retained a semblance of the prewar West Coast.

For a country boy to break out

of this mold to enter the mainstream of continental American life and to achieve his boyhood ambition of becoming an aeronautical engineer is in itself a tremendous achievement.

All profits from the book will be used by the committee to preserve the memory of Lt. Col. Onizuka, who, incidentally, was made an honorary member of the Japan JACL Chapter while visiting Japan in 1983.

For copies, write to the Onizuka Memorial Committee, P.O. Box 1927, Kailua-Kona, Hawaii 96745. The price is \$19 plus postage.

Saiki writes from Tokyo.

ISSN: 0030-8579



pacific citizen

941 E. 3rd St., No. 200, Los Angeles, CA 90013-1703 • (213) 626-6936

Published by the Japanese American Citizens League (National Headquarters, 1765 Sutter St., San Francisco, CA 94115, (415) 921-5225) every Friday except the first and last weeks of the year at Los Angeles, Calif. • Second Class Postage Paid at Los Angeles, Calif. • Annual subscriptions—JACL Members: \$11.00 of the national dues provide one year on a one-per-household basis. Non-Members (Regular): 1 year—\$20, 2 years—\$38, payable in advance. • Foreign: add \$12 US pyr. Air mail—U.S./Canada: add \$25 US pyr; Japan/Europe: add \$60 US pyr.

The news and opinions expressed by columnists other than the National President or National Director do not necessarily reflect JACL policy.

OFFICERS

Harry H. Kajihara, National JACL President Peggy S. Liggett, PC Board Chair

EDITORIAL - BUSINESS STAFF

J.K. Yamamoto, Acting Editor Rick Morita, Adv. Bus. Mgr.
Lynn Sakamoto, Editorial Asst. Mark Saito, Bookkeeper
Mary H. Imon, Production Tomi Hoshizaki, Subscription, Circulation
Harry K. Honda, General Manager-Operations

POSTMASTER: Send Form 3579 to:

Pacific Citizen, 941 E. 3rd St., #200, Los Angeles, CA 90013-1703

Letters to the Editor

Issei Legacy

In December 1986, Downtown L.A. Chapter JACL received a letter from Clarence, John and Henry Nishizu. It read as follows: "In July of this year our mother, Mrs. Shige Nishizu, passed away at the age of 98. The last two years she was confined to Upper Keiro Home in Los Angeles.

"Some years ago our mother was honored as 'Mother of the Year' by your chapter and this occasion rendered pride and joy as one of the pioneer mothers in successfully bringing up her seven children and giving them an education to become respectable Nikkei citizens. So recognized and so honored by your chapter was the highlight of her career.

"In memory of our mother, please accept \$300. A small token of her and our appreciation for your time-honored recognition

which she always cherished to her ending days."

Downtown JACL would like to thank the Nishizus for their thoughtful and generous gift. There is a great deal of satisfaction in having had Mrs. Nishizu regard the "Mother of the Year" award with such honor. There is deep meaning for us in knowing the joy the award had brought her. It was a privilege to have honored Mrs. Nishizu as well as all of the "Mother of the Year" recipients.

To acknowledge the Nishizus' generosity, the \$300 gift will be used as seed money for a Downtown Chapter JACL scholarship fund.

It is with great determination that this kind gesture will be seen through until the funds for the scholarship are received. We hope that this gesture will allow for an even greater good that will

allow students to further their education.

In memory of Mrs. Nishizu and all the "Mother of the Year" recipients, we will dedicate our efforts for them and the work that they dedicated to the community.

JIMMY TOKESHI
Downtown JACL Board Member
Los Angeles

Keep 'Em Coming

Howdy from Dallas, Texas!

We look forward to the weekly Pacific Citizen here in the Lone Star State since it is the only way, aside from letters received from friends and relatives, that we are kept up to date on the latest developments in the Nikkei community.

So y'all just keep the publications coming, y'hear?

ITU MIYASHITA
DeSoto, Texas

OAKLAND ELECTION

Continued from front page

with the Oakland Police Department and three information centers to help new immigrants with language barriers in reporting crimes."

Also running for the at-large seat were Malcom Kelly (3,487 votes), Carlson Bobino (1,843), Don Mackle (950) and Mary Lintner (889).

Others reelected to the council include Wilson Riles, Jr., whose 5th District includes the city's largest concentration of Asians and Hispanics.

"The racial tension is directly related to unemployment," Riles explained during the forum. "We need to keep an eye out for more jobs. We can solve this problem by widening the pie so that all will have more opportunities." The councilman also noted the city's diversity and image as a

multiethnic community. "This is an opportunity for Oakland to show the rest of the country how to do it," he said.

Riles' closest opponent, Frank Matarrese, blamed problems of racial tension and lack of jobs on the city's crime rate. "We've got to work toward policing, prevention and treatment of crime. If we can protect the people, we can get the jobs back into the city," Matarrese stressed.

The only surprise in the City Council election came in District 1, where incumbent Marge Gibson received 4,712 votes and challenger Cassie Lopez received 4,362 votes. Lopez heads the bilingual education program at Roosevelt High School. A runoff will be held May 19 to determine the winner.

School Board Race

In the District 1 school board race, Hirota received 21 percent

of the vote (2,003) compared to winner Sheila Jordan's 58 percent (5,604).

During her campaign, Hirota emphasized bilingual education and a strong multicultural ethnic studies program to prevent violence in the Oakland schools. "We need to involve community groups and include staff and students," she said during the forum. "We also need to prevent stereotyping by counselors who push Asians into certain fields."

Jordan was also a supporter of bilingual education, but her main issue of concern was the overcrowding of Oakland public schools. "What impacts most for other students also impacts Asian students," she maintained. "We [the district] have no plan for dealing with overcrowding. We need to establish a real plan and act upon it for the benefit of all students."

Ugly Ghost From 1942

The following editorial appeared in the March 31 issue of the Denver Post.

The relocation of 120,000 Japanese Americans from the U.S. West Coast in World War II was an act of racism—hard to defend even in the context of Pearl Harbor—and must never recur.

But at the same time, the nation should consider all the alternatives before passing legislation to give each surviving relocatee a lump sum of \$20,000.

Japanese Americans have harbored this claim for some 45 years, dating back to 1942, when President Franklin Roosevelt approved the relocation of Japanese Americans to camps away from coastal areas where Japanese invasion was feared. Colorado and Wyoming both had internment centers that operated like prisoner of war camps.

But a more conscientious way to redress the grievances—more effective than lump-sum "conscience money"—may be to try to prevent the recurrence of such racial enmity through a bicultural educational effort between the two countries. Because it is positive, the educational approach would avoid the overtones of being "punishment" of U.S. taxpayers for the past wrongful acts

of their government.

It also would address a point raised in a Sunday [March 29] Denver Post article by Bill Hosokawa, former internee, former Post editor and honorary Japanese consul for Colorado. "I think an individual payment cheapens the experience we went through," he said.

Total compensation is expected to be on the order of \$1.5 billion. Only about half the relocatees are still alive, and no payment to estates is contemplated. For the few relocatees who suffered permanent, quantifiable damages, reparation is in order. But a better use of the remaining hundreds of millions might be in a fund earning interest for a joint scholarship program.

The earnings could send several thousand young Americans to enroll in educational programs in Japan each year, with an equal number of Japanese coming to this country for similar studies. Such a program, focused both on present relationships as well as the events that led to the harsh wartime treatment of civilians on both sides of the Pacific in World War II, could be most productive. Past injustice must be addressed, but in real terms—aimed not at the past but at the future.

NIKKEI SINGLES

Continued from page 4

blue collar worker/professional woman combinations.

One type of couple historically more popular in Hawaii has been the JA woman/other Asian American male (e.g., Chinese or Korean). Finally, since shorter men are supposed to be "in," according to a recent article in the L.A. Times, the taller woman/shorter man may be another possibility.

It is evident from the audience response that future workshops and forums are needed in the

Los Angeles area to explore the new male/female relationships in depth—a "Loving Again II" with group discussions, skits, talks and social training sessions.

An idea advanced by Meriko Mori, president of the GLA Singles Chapter, in conjunction with representatives from six local singles groups, was to establish a Southern California Nikkei Singles Network which can co-sponsor social and educational events as well as share organizational ideas.

Wanted: 1987 JACL Membership Rates

(Send information to the Pacific Citizen, Attn: Tomi)

Membership fees (after name of Chapter) reflect the 1987 rate for Single and Couple, (s)—Student, (y)—Youth / No PC, (z)—Retiree, Senior Citizens. (If BLANK, chapters should notify the PC.) Thousand Club members contribute \$55 and up, but their Spouse (x) may enroll in the chapter at the special rate indicated. Student dues (s) include PC subscription under the one-per-household rule. Dues are remitted to the JACL Chapter of one's choice. Youth members may subscribe at the special rate of \$10 per year. • Where no rates are reported, members should check with the individual listed.

306 SAN FERNANDO VALLEY (\$38-69, incl \$5 contrib to Redress Fd)—Sano Kondo, 7321 Lennox Ave, #F2, Van Nuys, CA 91405.	325 IMPERIAL VALLEY (\$34-63)—Dennis Morita, 1851 Haskell Dr. El Centro, CA 92243.	407 WHITE RIVER VALLEY (\$33-58)—Frank Natsuhara, 622 W Main St, Auburn, WA 98001, Miye Toyota, 17844-147th Ave SE, Renton, WA 98055.	601 OMAHA (\$30-52.50)—Sharon Ishii Jordan, 2502 So 101 Ave, Omaha, NE 68124.	801 WASHINGTON, DC (\$37-64, \$510, \$52.50)—Katherine Matsuki, 12300 Connecticut Ave, Silver Spring, MD 20906.
307 SELANOCO (\$40-70, \$510)—Evelyn Hanki, 12381 Andy St, Cerritos, CA 90701.	326 LATIN AMERICAN (\$37-63)—Rosa Ushijima Miyahira, 1019 W Oban Dr, PO Box 65682, Los Angeles, CA 90065.	408 LAKE WASHINGTON (\$—)—Charles Yatsu, 16139 SE 5th St, Bellevue, WA 98008.	602 FT. LUYTON (\$32-59)—Don Tomoi, 271 Kahli Pl, #C, Fort Lupton, CO 80621.	802 NEW YORK (\$32-59, \$12)—Lillian Kimura, National YWCA, 726 Broadway, New York, NY 10003.
308 ARIZONA (\$37-68, \$555)—Diana Okabayashi, 4202 W Keim Dr, Phoenix, AZ 85019.	327 NORTH SAN DIEGO (\$37-67)—Hiro Honda, 1328 Magnolia Ave, Carlsbad, CA 92008.	409 COLUMBIA BASIN (\$—x\$)—Mrs Edward M Yamamoto, 4502 Fairchild Loop, Moses Lake, WA 98837.	603 ARKANSAS VALLEY (\$32-59)—Harry Shironaka, 16916 Rd G, Ordway, CO 81063.	803 SEABROOK (\$37-60, \$520)—Sunkie Oye, 1792 Wynnewood Dr, Vineland, NJ 08360.
309 VENICE-CULVER (\$38-70, \$510)—Betty Yumori, 11156 Lucerne Ave, Culver City, CA 90230.	328 LAS VEGAS (\$32-59; local \$10)—Gean Yamashita, 4174 Yakima, Las Vegas, NV 89121. (National & local dues separate.)	410 OLYMPIA (\$—)—Lynn Yamaguchi, 4208 Green Cove NW, Olympia, WA 98502.	604 NEW MEXICO (\$32-59)—Sei Tokuda, 3008 Marble NE, Albuquerque, NM 87106.	804 PHILADELPHIA (\$32-59)—Fumiko Gonzalez, 64 Elderberry Ln, Willingboro, NJ 08046.
310 DOWNTOWN L.A. (\$36-65; \$515)—% JACL Regional Office, 244 S San Pedro St, #507, Los Angeles, CA 90012.	329 GREATER PASADENA AREA (\$37-65, plus \$5-10 for redress)—Bob Uchida, 852 S Los Robles, Pasadena, CA 91106.		605 MILE-HI (\$40-65)—Tom Masamori, 2010 Lamar St, Denver, CO 80214.	805 NEW ENGLAND (\$35-60, \$512)—Margie Yamamoto, 8 Cedar Rd, Lincoln, MA 01773.
311 HOLLYWOOD (\$35-64)—Toshiko Ogita, 2017 Ames St, Los Angeles, CA 90027.	330 PROGRESSIVE WESTSIDE (\$—)—Toshiko Yoshida, 5156 Sunlight Pl, Los Angeles CA 90016.	501 SALT LAKE (\$40-66, \$515)—Alice Kasai, 120 So 200 W, #201, Salt Lake City, UT 84101.	606 HOUSTON (\$—, \$515)—Dr Teruhiko Hagiwara, 12042 Huntington Park Dr, Houston, TX 77099.	
312 PAN ASIAN (\$40-55)—Pan Asian JACL, P O Box 169, Monterey Park, CA 91754.	333 PACIFICA (\$36-62)—Jim H Matsuoaka, 509 Kingsford St, Monterey Park, CA 91754.	502 SNAKE RIVER VALLEY (\$37-70, \$330.50)—Mike Iseri, P O Box 637, Ontario, OR 97914.		
313 SAN GABRIEL VALLEY (\$39-69)—Fumi Kiyari, 1423 S Sunset, West Covina, CA 91790.	334 GREATER L.A. SINGLES (\$39-73, incl \$5 contrib to Redress Fd)—Kei Ishigami, 3221 Lowry Rd, Los Angeles, CA 90027.	503 MT OLYMPUS (\$35.50-66, \$528.50, \$511.50)—Mary Take-mori, 170 Pioneer St, Midvale, UT 84047.	701 CHICAGO (\$40-70)—c/o Alice Esaki, 5415 N Clark St, Chicago, IL 60640.	
314 WILSHIRE (\$46.50-88)—Alice Nishikawa, 234 S Oxford, Los Angeles, CA 90004.	335 TORRANCE (\$36-65)—Glenn Oshima, 2923 W Carson St, Torrance, CA 90503.		702 CLEVELAND (\$37-64, \$510)—Mary Obata, 1868 Oxford Rd, East Cleveland, OH 44112.	
315 PASADENA (\$37-70, \$513)—Aki-ko Abe, 1850 N Arroyo Blvd, Pasadena, CA 91103.	336 SOUTHERN CALIFORNIA ASSOCIATION OF NIKKEI (\$38-74)—Arthur K Okawauchi, 1734 Goodman Ave, Redondo Beach, CA 90279.		703 DETROIT (\$42-74, \$59, \$515, \$529)—Peter Fujioka, 25361 Shaw-wassee Cir, Southfield, MI 48034.	
316 SOUTH BAY (\$40-70)—Ernest Tsujimoto, 2047 W 169th Pl, Torrance, CA 90504.	337 NIKKEI LEADERSHIP ASSOCIATION (\$—)—Myles Matsuoaka, 12960 Admiral, Los Angeles, CA 90066.			
317 MARINA (\$39-68, y-free, \$510)—Karen Mayeda, P O Box 9568, Marina del Rey, CA 90295.				
318 CARSON (\$35-64, \$510, \$52.50)—Carol Ann Mori, % JACL, P O Box 5067, Carson, CA 90749.				
319 SANTA BARBARA (\$40-65)—Reiko Uyesaka, 1236 E De la Guerra St, Santa Barbara, CA 93103.				
320 COACHELLA VALLEY (\$40-75, incl \$5 contrib to Redress)—Harry Arida, 81-691 De Oro St, Indio, CA 92201.				
321 SANTA MARIA (\$35-64)—Sam Iwamoto, 605 E Chapel St, Santa Maria, CA 93454.				
322 VENTURA COUNTY (\$42-65)—Teri Komatsu, 1231 Callas Dr, Oxnard, CA 93033.				
323 RIVERSIDE (\$—, \$510, \$52.50)—Michiko Yoshimura, 2911 Armstrong Rd, Riverside, CA 92509.				
324 SAN LUIS OBISPO (\$32-59, \$527)—Ben Dohi, 310 Fair Oaks Ave, Arroyo Grande, CA 93420.				

No. Calif.-W. Nev.-Pacific

101 SAN FRANCISCO (\$34-59, \$510)—Frances Morioka, San Francisco JACL, PO Box 22425, San Francisco, CA 94122	126 OAKLAND (\$40-65)—James G Nishi, 15 Alida Ct, Oakland, CA 94602
102 SAN JOSE (\$40)—Phil Matsumura, PO Box 3566, San Jose, CA 95156	127 HAWAII (\$35)—Honolulu JACL, P.O. Box 3160, Honolulu, HI 96802
103 SACRAMENTO (\$37-50-65)—Percy Masaki, 2739 Riverside Blvd, Sacramento, CA 95818	128 MARIN COUNTY (\$33-59, \$55, \$510)—Patricia Y. Orr, 45 Sandpiper Cir, Corte Madera, CA 94925
104 SEQUOIA (\$41-76, \$532, \$510)—Sadako Hatasaka, 3876 Grove Ave, Palo Alto, CA 94303	129 RENO (\$37-66)—Kari Dale, 1306 Ralston St, Reno, NV 89503
105 SAN MATEO (\$43-73)—Grayce Kato, 1636 Celeste Ave, CA 94402	130 JAPAN (US\$44+\$12PC postage)—Joan M Aoki, Ka-Sa Kamiogi #305, 2-29-15 Kamiogi, Suginami-ku, Tokyo 167, Japan
106 CONTRA COSTA (\$36-62, \$511, \$532)—Natsuko Irai, 5961 Arlington Blvd, Richmond, CA 94805	131 SAN BENITO COUNTY (\$32-59)—Mas Tanaka, 1551 McCloskey Rd, Hollister, CA 95023
107 MONTEREY PENINSULA (\$37-69)—Douglas Y Tsuchiya, P.O. Box 664, Monterey, CA 93942-0664	132 TRI-VALLEY (\$35-60)—Yo Heath, 4462 Shearwater Ct, Pleasanton, CA 94566
108 STOCKTON (\$34-56)—Ruby T Dobana, 8223 Rannock Dr, Stockton, CA 95210	133 SOLANO COUNTY (\$32-59)—John Sadanaga, 244 Madison Ave, Vacaville, CA 95688
109 SALINAS VALLEY (\$35—)/M/M H Kuramoto, P O Box 3825, Salinas, CA 93912	134 GOLDEN GATE (\$36-64)—Sumi Honnami, 3622 Fulton St, San Francisco, CA 94118
110 WATSONVILLE (\$—)—Wally Osato, 105 Bronson St, Watsonville, CA 95076	
111 BERKELEY (\$35-60)—Fumi Nakamura, 709 Spokane, Albany, CA 94706	
112 ALAMEDA (\$35-65)—Betty Akagi, 1824 Walnut St, Alameda, CA 94501	
113 EDEN TOWNSHIP (\$32.75-59.75, \$53.25, \$510.75)—Janet Milobe, 21057 Baker Rd, Castro Valley, CA 94546	
114 LODI (\$37.50-70)—Lucy Yamamoto, 600 Atherton Dr, Lodi, CA 95240	
115 WEST VALLEY (\$34-61)—Jane Miyamoto, 2850 Mark Ave, Santa Clara, CA 95051	
116 MARYSVILLE (\$36-65)—Kashiwa Hatamiya, 7944 Hwy 70, Marysville, CA 95901	
117 PLACER COUNTY (\$37-65, \$510)—Judy Buckley, PO Box 1243, Loomis, CA 95650	
118 SONOMA COUNTY (\$32-59, \$510)—James Murakami, P O Box 1915, Santa Rosa, CA 95402	
119 CORTEZ (\$32-59, \$57.50, \$515)—Ken Kajioaka, 485 Cornell Dr, Turlock, CA 95380	
120 LIVINGSTON-MERCED (\$37-67)—Buichi Kajiwara, 6978 N Dwight, Livingston, CA 95334	
121 FREMONT (\$37-65)—June L Hashimoto, 46000 Paseo Padre Pkwy, Fremont, CA 94536	
122 FRENCH CAMP (\$32-59)—Fumiko Asano, PO Box 56, French Camp, CA 95231	
123 GILROY (\$34-63, \$56, \$58)—Alice Kado, P O Box 1238, Gilroy, CA 95021	
124 DIABLO VALLEY (\$36-67, \$511, \$511)—Mary Ann Utsumi, 2533 Pine Knoll Dr, #5, Walnut Creek, CA 94595	
	125 FLORIN (\$37-66)—Tommy Kushi, 3909 Fotos Ct, Sacramento, CA 95820
	126 OAKLAND (\$40-65)—James G Nishi, 15 Alida Ct, Oakland, CA 94602
	127 HAWAII (\$35)—Honolulu JACL, P.O. Box 3160, Honolulu, HI 96802
	128 MARIN COUNTY (\$33-59, \$55, \$510)—Patricia Y. Orr, 45 Sandpiper Cir, Corte Madera, CA 94925
	129 RENO (\$37-66)—Kari Dale, 1306 Ralston St, Reno, NV 89503
	130 JAPAN (US\$44+\$12PC postage)—Joan M Aoki, Ka-Sa Kamiogi #305, 2-29-15 Kamiogi, Suginami-ku, Tokyo 167, Japan
	131 SAN BENITO COUNTY (\$32-59)—Mas Tanaka, 1551 McCloskey Rd, Hollister, CA 95023
	132 TRI-VALLEY (\$35-60)—Yo Heath, 4462 Shearwater Ct, Pleasanton, CA 94566
	133 SOLANO COUNTY (\$32-59)—John Sadanaga, 244 Madison Ave, Vacaville, CA 95688
	134 GOLDEN GATE (\$36-64)—Sumi Honnami, 3622 Fulton St, San Francisco, CA 94118
	Ce
	201 FRESNO (\$35-60)—Masami Sasaki, 93710
	202 TULARE (\$35-60)—Masami Sasaki, 93710
	203 SAN JOSE (\$34-59, \$510)—Joan M Aoki, Ka-Sa Kamiogi #305, 2-29-15 Kamiogi, Suginami-ku, Tokyo 167, Japan
	204 CURTIS (\$32-59, \$510)—Judy Buckley, PO Box 1243, Loomis, CA 95650
	205 PARK (\$32-59, \$510)—Judy Buckley, PO Box 1243, Loomis, CA 95650
	206 GILROY (\$34-63, \$56, \$58)—Alice Kado, P O Box 1238, Gilroy, CA 95021
	207 CLOVIS (\$32-59, \$510)—Judy Buckley, PO Box 1243, Loomis, CA 95650
	208 SELMA (\$32-59, \$510)—Judy Buckley, PO Box 1243, Loomis, CA 95650
	209 DEL MAR (\$32-59, \$510)—Judy Buckley, PO Box 1243, Loomis, CA 95650
	210 KONO (\$32-59, \$510)—Judy Buckley, PO Box 1243, Loomis, CA 95650
	211 KONO (\$32-59, \$510)—Judy Buckley, PO Box 1243, Loomis, CA 95650
	Pa
	301 WELLS (\$32-59, \$510)—Judy Buckley, PO Box 1243, Loomis, CA 95650
	302 GARDEN (\$32-59, \$510)—Judy Buckley, PO Box 1243, Loomis, CA 95650
	303 ORANGE (\$32-59, \$510)—Judy Buckley, PO Box 1243, Loomis, CA 95650
	304 SAN JOSE (\$34-59, \$510)—Joan M Aoki, Ka-Sa Kamiogi #305, 2-29-15 Kamiogi, Suginami-ku, Tokyo 167, Japan
	305 EAST (\$32-59, \$510)—Judy Buckley, PO Box 1243, Loomis, CA 95650
	306 REDWOOD (\$32-59, \$510)—Judy Buckley, PO Box 1243, Loomis, CA 95650
	307 SAN JOSE (\$34-59, \$510)—Joan M Aoki, Ka-Sa Kamiogi #305, 2-29-15 Kamiogi, Suginami-ku, Tokyo 167, Japan
	308 SAN JOSE (\$34-59, \$510)—Joan M Aoki, Ka-Sa Kamiogi #305, 2-29-15 Kamiogi, Suginami-ku, Tokyo 167, Japan
	309 SAN JOSE (\$34-59, \$510)—Joan M Aoki, Ka-Sa Kamiogi #305, 2-29-15 Kamiogi, Suginami-ku, Tokyo 167, Japan
	310 SAN JOSE (\$34-59, \$510)—Joan M Aoki, Ka-Sa Kamiogi #305, 2-29-15 Kamiogi, Suginami-ku, Tokyo 167, Japan
	311 SAN JOSE (\$34-59, \$510)—Joan M Aoki, Ka-Sa Kamiogi #305, 2-29-15 Kamiogi, Suginami-ku, Tokyo 167, Japan
	312 SAN JOSE (\$34-59, \$510)—Joan M Aoki, Ka-Sa Kamiogi #305, 2-29-15 Kamiogi, Suginami-ku, Tokyo 167, Japan
	313 SAN JOSE (\$34-59, \$510)—Joan M Aoki, Ka-Sa Kamiogi #305, 2-29-15 Kamiogi, Suginami-ku, Tokyo 167, Japan
	314 SAN JOSE (\$34-59, \$510)—Joan M Aoki, Ka-Sa Kamiogi #305, 2-29-15 Kamiogi, Suginami-ku, Tokyo 167, Japan
	315 SAN JOSE (\$34-59, \$510)—Joan M Aoki, Ka-Sa Kamiogi #305, 2-29-15 Kamiogi, Suginami-ku, Tokyo 167, Japan
	316 SAN JOSE (\$34-59, \$510)—Joan M Aoki, Ka-Sa Kamiogi #305, 2-29-15 Kamiogi, Suginami-ku, Tokyo 167, Japan
	317 SAN JOSE (\$34-59, \$510)—Joan M Aoki, Ka-Sa Kamiogi #305, 2-29-15 Kamiogi, Suginami-ku, Tokyo 167, Japan
	318 SAN JOSE (\$34-59, \$510)—Joan M Aoki, Ka-Sa Kamiogi #305, 2-29-15 Kamiogi, Suginami-ku, Tokyo 167, Japan
	319 SAN JOSE (\$34-59, \$510)—Joan M Aoki, Ka-Sa Kamiogi #305, 2-29-15 Kamiogi, Suginami-ku, Tokyo 167, Japan
	320 SAN JOSE (\$34-59, \$510)—Joan M Aoki, Ka-Sa Kamiogi #305, 2-29-15 Kamiogi, Suginami-ku, Tokyo 167, Japan
	321 SAN JOSE (\$34-59, \$510)—Joan M Aoki, Ka-Sa Kamiogi #305, 2-29-15 Kamiogi, Suginami-ku, Tokyo 167, Japan
	322 SAN JOSE (\$34-59, \$510)—Joan M Aoki, Ka-Sa Kamiogi #305, 2-29-15 Kamiogi, Suginami-ku, Tokyo 167, Japan
	323 SAN JOSE (\$34-59, \$510)—Joan M Aoki, Ka-Sa Kamiogi #305, 2-29-15 Kamiogi, Suginami-ku, Tokyo 167, Japan
	324 SAN JOSE (\$34-59, \$510)—Joan M Aoki, Ka-Sa Kamiogi #305, 2-29-15 Kamiogi, Suginami-ku, Tokyo 167, Japan
	325 SAN JOSE (\$34-59, \$510)—Joan M Aoki, Ka-Sa Kamiogi #305, 2-29-15 Kamiogi, Suginami-ku, Tokyo 167, Japan
	326 SAN JOSE (\$34-59, \$510)—Joan M Aoki, Ka-Sa Kamiogi #305, 2-29-15 Kamiogi, Suginami-ku, Tokyo 167, Japan
	327 SAN JOSE (\$34-59, \$510)—Joan M Aoki, Ka-Sa Kamiogi #305, 2-29-15 Kamiogi, Suginami-ku, Tokyo 167, Japan
	328 SAN JOSE (\$34-59, \$510)—Joan M Aoki, Ka-Sa Kamiogi #305, 2-29-15 Kamiogi, Suginami-ku, Tokyo 167, Japan
	329 SAN JOSE (\$34-59, \$510)—Joan M Aoki, Ka-Sa Kamiogi #305, 2-29-15 Kamiogi, Suginami-ku, Tokyo 167, Japan
	330 SAN JOSE (\$34-59, \$510)—Joan M Aoki, Ka-Sa Kamiogi #305, 2-29-15 Kamiogi, Suginami-ku, Tokyo 167, Japan
	331 SAN JOSE (\$34-59, \$510)—Joan M Aoki, Ka-Sa Kamiogi #305, 2-29-15 Kamiogi, Suginami-ku, Tokyo 167, Japan
	332 SAN JOSE (\$34-59, \$510)—Joan M Aoki, Ka-Sa Kamiogi #305, 2-29-15 Kamiogi, Suginami-ku, Tokyo 167, Japan
	333 SAN JOSE (\$34-59, \$510)—Joan M Aoki, Ka-Sa Kamiogi #305, 2-29-15 Kamiogi, Suginami-ku, Tokyo 167, Japan
	334 SAN JOSE (\$34-59, \$510)—Joan M Aoki, Ka-Sa Kamiogi #305, 2-29-15 Kamiogi, Suginami-ku, Tokyo 167, Japan
	335 SAN JOSE (\$34-59, \$510)—Joan M Aoki, Ka-Sa Kamiogi #305, 2-29-15 Kamiogi, Suginami-ku, Tokyo 167, Japan
	336 SAN JOSE (\$34-59, \$510)—Joan M Aoki, Ka-Sa Kamiogi #305, 2-29-15 Kamiogi, Suginami-ku, Tokyo 167, Japan
	337 SAN JOSE (\$34-59, \$510)—Joan M Aoki, Ka-Sa Kamiogi #305, 2-29-15 Kamiogi, Suginami-ku, Tokyo 167, Japan
	338 SAN JOSE (\$34-59, \$510)—Joan M Aoki, Ka-Sa Kamiogi #305, 2-29-15 Kamiogi, Suginami-ku, Tokyo 167, Japan
	339 SAN JOSE (\$34-59, \$510)—Joan M Aoki, Ka-Sa Kamiogi #305, 2-29-15 Kamiogi, Suginami-ku, Tokyo 167, Japan
	340 SAN JOSE (\$34-59, \$510)—Joan M Aoki, Ka-Sa Kamiogi #305, 2-29-15 Kamiogi, Suginami-ku, Tokyo 167, Japan
	341 SAN JOSE (\$34-59, \$510)—Joan M Aoki, Ka-Sa Kamiogi #305, 2-29-15 Kamiogi, Suginami-ku, Tokyo 167, Japan
	342 SAN JOSE (\$34-59, \$510)—Joan M Aoki, Ka-Sa Kamiogi #305, 2-29-15 Kamiogi, Suginami-ku, Tokyo 167, Japan
	343 SAN JOSE (\$34-59, \$510)—Joan M Aoki, Ka-Sa Kamiogi #305, 2-29-15 Kamiogi, Suginami-ku, Tokyo 167, Japan
	344 SAN JOSE (\$34-59, \$510)—Joan M Aoki, Ka-Sa Kamiogi #305, 2-29-15 Kamiogi, Suginami-ku, Tokyo 167, Japan
	345 SAN JOSE (\$34-59, \$510)—Joan M Aoki, Ka-Sa Kamiogi #305, 2-29-15 Kamiogi, Suginami-ku, Tokyo 167, Japan
	346 SAN JOSE (\$34-59, \$510)—Joan M Aoki, Ka-Sa Kamiogi #305, 2-29-15 Kamiogi, Suginami-ku, Tokyo 167, Japan
	347 SAN JOSE (\$34-59, \$510)—Joan M Aoki, Ka-Sa Kamiogi #305, 2-29-15 Kamiogi, Suginami-ku, Tokyo 167, Japan
	348 SAN JOSE (\$34-59, \$510)—Joan M Aoki, Ka-Sa Kamiogi #305, 2-29-15 Kamiogi, Suginami-ku, Tokyo 167, Japan
	349 SAN JOSE (\$34-59, \$510)—Joan M Aoki, Ka-Sa Kamiogi #305, 2-29-15 Kamiogi, Suginami-ku, Tokyo 167, Japan
	350 SAN JOSE (\$34-59, \$510)—Joan M Aoki, Ka-Sa Kamiogi #305, 2-29-15 Kamiogi, Suginami-ku, Tokyo 167, Japan
	351 SAN JOSE (\$34-59, \$510)—Joan M Aoki, Ka-Sa Kamiogi #305, 2-29-15 Kamiogi, Suginami-ku, Tokyo 167, Japan
	352 SAN JOSE (\$34-59, \$510)—Joan M Aoki, Ka-Sa Kamiogi #305, 2-29-15 Kamiogi, Suginami-ku, Tokyo 167, Japan
	353 SAN JOSE (\$34-59, \$510)—Joan M Aoki, Ka-Sa Kamiogi #305, 2-29-15 Kamiogi, Suginami-ku, Tokyo 167, Japan
	354 SAN JOSE (\$34-59, \$510)—Joan M Aoki, Ka-Sa Kamiogi #305, 2-29-15 Kamiogi, Suginami-ku, Tokyo 167, Japan
	355 SAN JOSE (\$34-59, \$510)—Joan M Aoki, Ka-Sa Kamiogi #305, 2-29-15 Kamiogi, Suginami-ku, Tokyo 167, Japan
	356 SAN JOSE (\$34-59, \$510)—Joan M Aoki, Ka-Sa Kamiogi #305, 2-29-15 Kamiogi, Suginami-ku, Tokyo 167, Japan
	357 SAN JOSE (\$34-59, \$510)—Joan M Aoki, Ka-Sa Kamiogi #305, 2-29-15 Kamiogi, Suginami-ku, Tokyo 167, Japan
	358 SAN JOSE (\$34-59, \$510)—Joan M Aoki, Ka-Sa Kamiogi #305, 2-29-15 Kamiogi, Suginami-ku, Tokyo 167, Japan
	359 SAN JOSE (\$34-59, \$510)—Joan M Aoki, Ka-Sa Kamiogi #305, 2-29-15 Kamiogi, Suginami-ku, Tokyo 167, Japan
	360 SAN JOSE (\$34-59, \$510)—Joan M Aoki, Ka-Sa Kamiogi #305, 2-29-15 Kamiogi, Suginami-ku, Tokyo 167, Japan
	361 SAN JOSE (\$34-59, \$510)—Joan M Aoki, Ka-Sa Kamiogi #305, 2-29-15 Kamiogi, Suginami-ku, Tokyo 167, Japan
	362 SAN JOSE (\$34-59, \$510)—Joan M Aoki, Ka-Sa Kamiogi #305, 2-29-15 Kamiogi, Suginami-ku, Tokyo 167, Japan
	363 SAN JOSE (\$34-59, \$510)—Joan M Aoki, Ka-Sa Kamiogi #305, 2-29-15 Kamiogi, Suginami-ku, Tokyo 167, Japan
	364 SAN JOSE (\$34-59, \$510)—Joan M Aoki, Ka-Sa Kamiogi #305, 2-29-15 Kamiogi, Suginami-ku, Tokyo 167, Japan
	365 SAN JOSE (\$34-59, \$510)—Joan M Aoki, Ka-Sa Kamiogi #305, 2-29-15 Kamiogi, Suginami-ku, Tokyo 167, Japan
	366 SAN JOSE (\$34-59, \$510)—Joan M Aoki, Ka-Sa Kamiogi #305, 2-29-15 Kamiogi, Suginami-ku, Tokyo 167, Japan
	367 SAN JOSE (\$34-59, \$510)—Joan M Aoki, Ka-Sa Kamiogi #305, 2-29-15 Kamiogi, Suginami-ku, Tokyo 167, Japan
	368 SAN JOSE (\$34-59, \$510)—Joan M Aoki, Ka-Sa Kamiogi #305, 2-29-15 Kamiogi, Suginami-ku, Tokyo 167, Japan
	369 SAN JOSE (\$34-59, \$510)—Joan M Aoki, Ka-Sa Kamiogi #305, 2-29-15 Kamiogi, Suginami-ku, Tokyo 167, Japan
	370 SAN JOSE (\$34-59, \$510)—Joan M Aoki, Ka-Sa Kamiogi #305, 2-29-15 Kamiogi, Suginami-ku, Tokyo 167, Japan
	371 SAN JOSE (\$34-59, \$510)—Joan M Aoki, Ka-Sa Kamiogi #305, 2-29-15 Kamiogi, Suginami-ku, Tokyo 167, Japan
	372 SAN JOSE (\$34-59, \$510)—Joan M Aoki, Ka-Sa Kamiogi #305, 2-29-15 Kamiogi, Suginami-ku, Tokyo 167, Japan
	373 SAN JOSE (\$34-59, \$510)—Joan M Aoki, Ka-Sa Kamiogi #305, 2-29-15 Kamiogi, Suginami-ku, Tokyo 167, Japan
	374 SAN JOSE (\$34-59, \$510)—Joan M Aoki, Ka-Sa Kamiogi #305, 2-29-15 Kamiogi, Suginami-ku, Tokyo 167, Japan
	375 SAN JOSE (\$34-59, \$510)—Joan M Aoki, Ka-Sa Kamiogi #305, 2-29-15 Kamiogi, Suginami-ku, Tokyo 167, Japan
	376 SAN JOSE (\$34-59, \$510)—Joan M Aoki, Ka-Sa Kamiogi #305, 2-29-15 Kamiogi, Suginami-ku, Tokyo 167, Japan
	377 SAN JOSE (\$34-59, \$510)—Joan M Aoki, Ka-Sa Kamiogi #305, 2-29-15 Kamiogi, Suginami-ku, Tokyo 167, Japan
	378 SAN JOSE (\$34-59, \$510)—Joan M Aoki, Ka-Sa Kamiogi #305, 2-29-15 Kamiogi, Suginami-ku, Tokyo 167, Japan
	379 SAN JOSE (\$34-59, \$510)—Joan M Aoki, Ka-Sa Kamiogi #305, 2-29-15 Kamiogi, Suginami-ku, Tokyo 167, Japan
	380 SAN JOSE (\$34-59, \$510)—Joan M Aoki, Ka-Sa Kamiogi #305, 2-29-15 Kamiogi, Suginami-ku, Tokyo 167, Japan
	381 SAN JOSE (\$34-59, \$510)—Joan M Aoki, Ka-Sa Kamiogi #305, 2-29-15 Kamiogi, Suginami-ku, Tokyo 167, Japan
	382 SAN JOSE (\$34-59, \$510)—Joan M Aoki, Ka-Sa Kamiogi #305, 2-29-15 Kamiogi, Suginami-ku, Tokyo 167, Japan
	383 SAN JOSE (\$34-59, \$510)—Joan M Aoki, Ka-Sa Kamiogi #305, 2-29-15 Kamiogi, Suginami-ku, Tokyo 167, Japan
	384 SAN JOSE (\$34-59, \$510)—Joan M Aoki, Ka-Sa Kamiogi #305, 2-29-15 Kamiogi, Suginami-ku, Tokyo 167, Japan
	385 SAN JOSE (\$34-59, \$510)—Joan M Aoki, Ka-Sa Kamiogi #305, 2-29-15 Kamiogi, Suginami-ku, Tokyo 167, Japan
	386 SAN JOSE (\$34-59, \$510)—Joan M Aoki, Ka-Sa Kamiogi #305, 2-29-15 Kamiogi, Suginami-ku, Tokyo 167, Japan
	387 SAN JOSE (\$34-59, \$510)—Joan M Aoki, Ka-Sa Kamiogi #305, 2-29-15 Kamiogi, Suginami-ku, Tokyo 167, Japan
	388 SAN JOSE (\$34-59, \$510)—Joan M Aoki, Ka-Sa Kamiogi #305, 2-29-15 Kamiogi, Suginami-ku, Tokyo 167, Japan
	389 SAN JOSE (\$34-59, \$510)—Joan M Aoki, Ka-Sa Kamiogi #305, 2-29-15 Kamiogi, Suginami-ku, Tokyo 167, Japan
	390 SAN JOSE (\$34-59, \$510)—Joan M Aoki, Ka-Sa Kamiogi #305, 2-29-15 Kamiogi, Suginami-ku, Tokyo 167, Japan
	391 SAN JOSE (\$34-59, \$510)—Joan M Aoki, Ka-Sa Kamiogi #305, 2-29-15 Kamiogi, Suginami-ku, Tokyo 167, Japan
	392 SAN JOSE (\$34-59, \$510)—Joan M Aoki, Ka-Sa Kamiogi #305, 2-29-15 Kamiogi, Suginami-ku, Tokyo 167, Japan
	393 SAN JOSE (\$34-59, \$510)—Joan M Aoki, Ka-Sa Kamiogi #305, 2-29-15 Kamiogi, Suginami-ku, Tokyo 167, Japan
	394 SAN JOSE (\$34-59, \$510)—Joan M Aoki, Ka-Sa Kamiogi #305, 2-29-15 Kamiogi, Suginami-ku, Tokyo 167, Japan
	395 SAN JOSE (\$34-59, \$510)—Joan M Aoki, Ka-Sa Kamiogi #305, 2-29-15 Kamiogi, Suginami-ku, Tokyo 167, Japan
	396 SAN JOSE (\$34-59, \$510)—Joan M Aoki, Ka-Sa Kamiogi #305, 2-29-15 Kamiogi, Suginami-ku, Tokyo 167, Japan
	397 SAN JOSE (\$34-59, \$510)—Joan M Aoki, Ka-Sa Kamiogi #305, 2-29-15 Kamiogi, Suginami-ku, Tokyo 167, Japan
	398 SAN JOSE (\$34-59, \$510)—Joan M Aoki, Ka-Sa Kamiogi #305, 2-29-15 Kamiogi, Suginami-ku, Tokyo 167, Japan
	399 SAN JOSE (\$34-59, \$510)—Joan M Aoki, Ka-Sa Kamiogi #305, 2-29-15 Kamiogi, Suginami-ku, Tokyo 167, Japan
	400 SAN JOSE (\$34-59, \$510)—Joan M Aoki, Ka-Sa Kamiogi #305, 2-29-15 Kamiogi, Suginami-ku, Tokyo 167, Japan

Central California

201 FRESNO (\$—, \$510)—Kathy Sasaki, 363 E Omaha, Fresno, CA 93710.	202 TULARE COUNTY (\$—, \$553)—Jack Mori, 1547 E Douglas, Visalia, CA 93291.	203 SANGER (\$37-66)—Kazuo Komoto, 3061 S Sanger Ave, Sanger, CA 93657.	204 REEDLEY (\$34-63, \$515, \$57.50)—Curtis/Cheryl Koga, 1455 S Klein, Reedley, CA 93645.	205 PARLIER (\$32-59)—James Kozuki, 15008 E Lincoln Ave, Parlier, CA 93648.	206 FOWLER (\$32-59)—Ted Nakamura, 615 S Walnut Dr, Fowler, CA 93625.	207 CLOVIS (\$34-61, \$54.50, \$512, \$515)—rene Ikeda, 5191 E Dwight Ave, Fresno, CA 93727.	208 SELMA (\$39.25-69.50, \$515)—Sho Nakashima, 14032 S Hughes, Caruthers, CA 93609.	209 DELANO (\$37-70)—Takashi Kono, 454 - 9th Ave, Delano, CA 93215.
--	--	---	--	---	---	--	--	---

Pacific Southwest

301 WEST LOS ANGELES (\$38.50-72, \$515)—Bill Sakurai, 1729 Amherst Ave, Los Angeles, CA 90025.	302 GARDENA VALLEY (\$42-65, \$518)—Ami Nagahori, Gardena Valley JACL, P O Box 2361, Gardena, CA 90247.	303 ORANGE COUNTY (\$42-74, \$510)—Betty Oka, 13228 Ferndale Ave, Garden Grove, CA 96244.	304 SAN DIEGO (\$37-69)—Tetsuyo Kashima, 11071 Ironwood Rd, San Diego, CA 92131.	305 EAST LOS ANGELES (\$41-77, \$5 redress included)—Mrs Michi Obi, 111 St Albans Ave, South Pasadena, CA 91030.
---	---	---	--	--



Japanese American Citizens League

NATIONAL HEADQUARTERS: 1765 Sutter Street • San Francisco, California 94115 • (415) 921-5225
REGIONAL OFFICES: Washington, D.C. • Chicago • San Francisco • Los Angeles • Seattle • Fresno

DON'T DELAY — JOIN THE JACL NOW!

Take advantage of our first year introductory membership thru National JACL Headquarters

☐ INDIVIDUAL MEMBERSHIP (\$34) ☐ FAMILY / COUPLES (\$63)

— or you may want to join —

☐ 1,000 CLUB (\$55) ☐ CENTURY CLUB (\$110) ☐ STUDENT (\$10)

NAME: _____

ADDRESS: _____

CHAPTER/AREA PREFERENCE: _____

Please make checks payable to: **NATIONAL JACL**

Mail to: **NATIONAL JACL HEADQUARTERS**
MEMBERSHIP DEPARTMENT
1765 Sutter Street
San Francisco, CA 94115

Thank you for your support! You will be receiving the **PACIFIC CITIZEN**, our weekly newspaper, shortly.

Chapter Pulse

NEW YORK

•Chapter's annual Scholarship Dinner-Dance will take place May 30 beginning at 6:30 p.m. at the Warwick Hotel. Dinner committee is being spearheaded by Sandy Funatake. Info: (212) 614-2838.

SAN JOSE

•Chapter-sponsored team will again sponsor the 35th annual JACL Junior Olympics June 7 at Chabot College in Hayward. Participants in this annual event may compete in age groupings beginning from 10 years of age and under. Info: Tom Oshidari, (408) 257-5609.

SEATTLE

•Chapter's benefit golf tournament will take place June 14 at Jefferson Park Golf Course beginning at 11 a.m. Entry fee is \$20 with participants paying green fees. Further information may be obtained by writing Bob Sato, 316 Maynard Ave. S, Room 108, Seattle, WA 98104.

STOCKTON

•Chapter's community picnic will take place May 24 beginning at 10 a.m. at Mickle Grove Park. Signups for horseshoe competition will be taken at 11:30 a.m. Contest will begin at 12:30 p.m. Activities also will include races for boys, girls and adults.

VENTURA

•Chapter will host a potluck picnic June 7 beginning at 11 a.m. at Briggs Elementary School, 14438 W. Telegraph Road, Santa Paula. Planned activities include softball and volleyball. Info: Guy Vincent Urata, (805) 982-4783.

SOUTH BAY

•Chapter will host the next Pacific Southwest District Council meeting May 17 at Sushi Katsu Restaurant, 3963 Pacific Coast Highway, Torrance. Registration will begin at 8 a.m. Meeting will be conducted from 9 a.m. to 3 p.m. Info: Mary Ogawa, (213) 325-7622.

Women Rap Article About Asian Brides

SANTA ROSA, Calif. — An article on mail-order brides in the Press-Democrat's Jan. 21 edition has drawn a negative reaction from the JACL Women's Concerns Committee.

Entitled "Signing up for wooing an Asiatic bride-to-be," the article describes Amer-Asian Introduction Services, founded by local businessman Calvin Walton.

For \$100, clients receive names, addresses, biographies and pictures of women in the Philippines, Thailand and Malaysia, 200 initially and about 100 per month thereafter. The men write to the women of their choice to begin a relationship.

Walton, 61, who met his wife Filma in the Philippines through a similar service, is quoted as saying that he had not had happy relationships with American women: "I was just looking for a true companion. I want a companion. I don't want competition."

"I know a lot of women's groups aren't for it, but that's their problem," he adds.

In a response sent on Feb. 4 and subsequently printed in the newspaper, Women's Concerns Committee co-chairs Lucy Kishaba and Sandie Ito wrote:

"Wooing an Asiatic bride-to-be? Calvin Walton's business of advertising for Asian brides can hardly be called wooing. The Women's Concerns Committee of the Japanese American Citizens

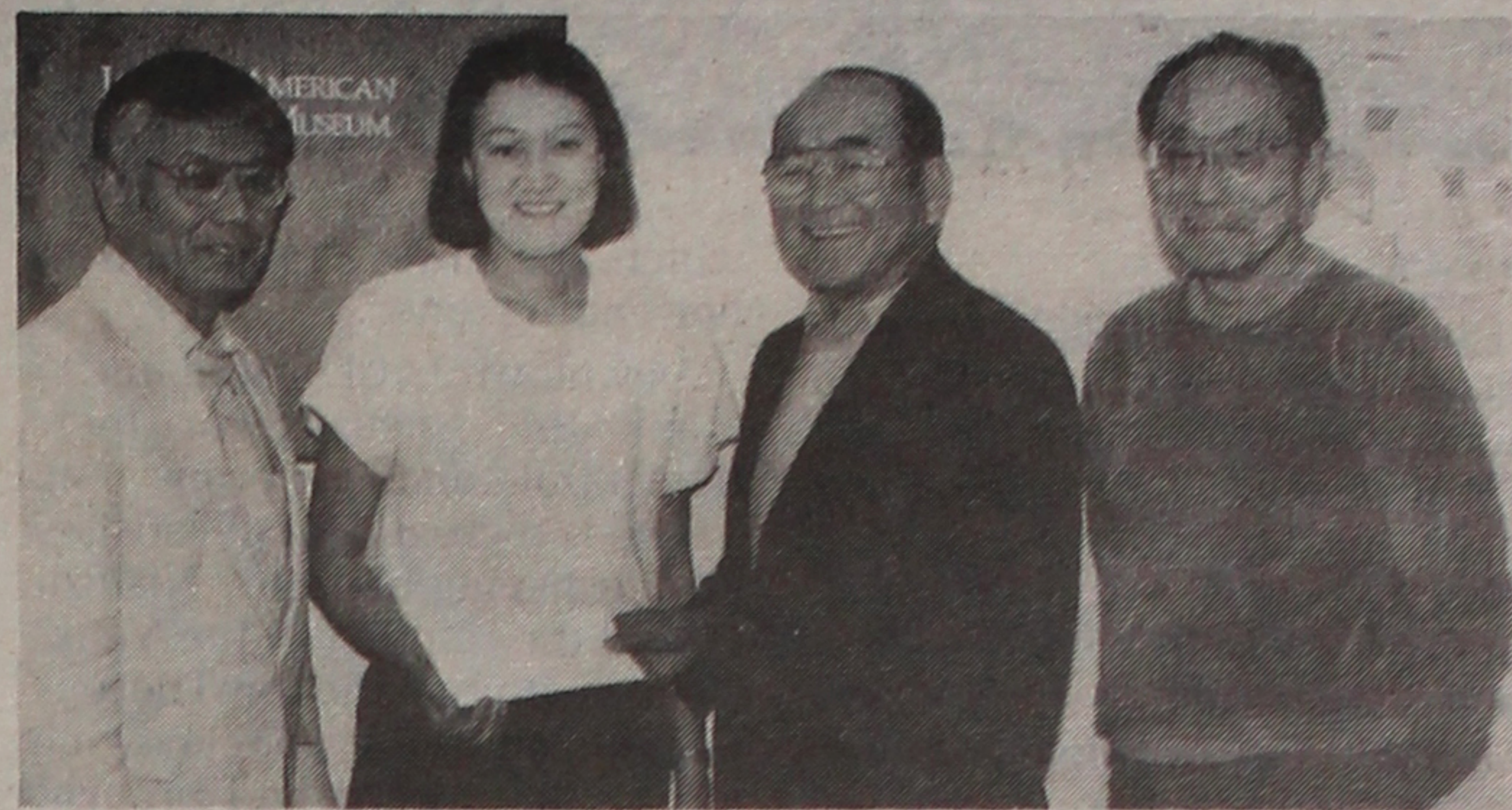

Photo by N. Araki

RUNNING TOTAL — The Los Angeles-based Japanese American National Museum received a \$1,000 check March 15 from the "Conquer the Bridge" 8K run sponsored by the Marina and Gardena Valley JACL chapters. From left: National JACL president Harry Kajihara; Bridge Run Committee chair Joyce Enomoto; JANM president Bruce Kaji; and JANM vice president Young Oak Kim. The run was held last year in San Pedro.

League has made a study of these businesses and found them to be exploitative at best, racist and sexist at worst. The issue bears scrutiny.

"First, note that the women being solicited are from developing countries. The potential bride is often eager to come here, unprepared for the culture shock that she is liable to face. The language barrier she encounters is formidable, making her dependent solely on her new husband. Her education and nurturing, which rests on him, is not always forthcoming.

"Instead, the bride often finds herself in a subservient role rather than an equal partner in this relationship. Isolated, without a support network, the bride is frequently alone and miserable, without many options.

"Advertising these brides may be good business, but exploiting a human being, any human being, is a detriment to society."

NCCR Plans Delegation to Washington

Members of the National Coalition for Redress/Reparations are planning to send a delegation to Washington, D.C. to lobby for redress from July 25 to 29.

NCCR spokesperson Bert Nakano recently visited Washington and discussed the status of the House and Senate redress bills with Reps. Norman Mineta (D-Calif.) and Patricia Saiki (R-Hawaii), aides of Rep. Robert Matsui (D-Calif.) and Sen. Spark Matsunaga (D-Hawaii), and JACL-LEC director Grayce Uyehara. Nakano said that all expressed support for the idea of a delegation.

The purpose of the delegation is to show community support for the bills, meet with members of Congress and their aides, and bring back an understanding of the political process in order to build community outreach and support.

NCCR is raising funds to help subsidize costs. A Northern California spokesperson estimated the cost per person to be \$400. For more information, call Marlene Tonai (San Francisco), (415) 436-5259; Gary Jio (San Jose), (408) 295-8106; or Alan Nishio (Los Angeles), (213) 498-5148.

1987 Chapter Officers

Sequoia

President - Neil Morimoto
Vice President - Dave Hori
Rec. Sec'y - Floyd Kumagai
Corr. Sec'y - Ginger Yukawa
Treasurer - Robert Saburomaru
Official Delegate - Jean Kitagi
Newsletter - Al Nakai
Youth Coordinator - Aki Yamamoto
Blue Cross - Bud Nakano
Membership - Cal Sakamoto

Aloha Plumbing

Lic. #440840 -- Since 1922
PARTS - SUPPLIES - REPAIR
777 Junipero Serra Dr. San Gabriel, CA 91776
(213) 283-0018 • (818) 284-2845

ED SATO

PLUMBING & HEATING

Remodel and Repairs. Water Heaters,
Furnaces, Garbage Disposals
Serving Los Angeles, Gardena
(213) 321-6610, 293-7000, 733-0557

ESTABLISHED 1936

NISEI TRADING

Appliances - TV - Furniture

249 So. San Pedro St.
Los Angeles, CA 90012
(213) 624-6601

NEW LOAN RATES

New vehicles

85% of purchase price
Up to 60 months

9.9%
APR

Share secured loans

Up to 60 months

8.5%
APR

Used vehicles

75% of average Blue Book
Up to 42 months

11.5%
APR

Signature

Unsecured
Up to 36 months

11.9%
APR

Other secured loans

Up to 36 months

11.5%
APR

NATIONAL JACL CREDIT UNION

NOW OVER \$7.8 MILLION IN ASSETS

PO Box 1721 / Salt Lake City, Utah 84110 / 801 355-8040

JACL-Blue Shield

Medical-Hospital-Dental
Coverage



Available Exclusively to:

- Individual JACL Members
- JACL Employer Groups

JACL members 18 and over may apply to enroll in the Blue Shield of California Group Health Plan sponsored by JACL especially for JACL members. Applicants and dependents under age 65 must submit a statement of health acceptable to Blue Shield before coverage becomes effective.

For full information complete and mail the coupon below or call (415) 931-6633.

To: **Frances Morioka, Administrator**
JACL-Blue Shield of California
Group Health Plan
1765 Sutter Street
San Francisco, CA 94115

Please send me information on the JACL-Blue Shield of California Group Health Plan:

- ☐ I am a member of _____ chapter.
☐ I am not a member of JACL. Please send me information on membership. (To obtain this coverage membership in JACL is required.)

Name _____
Address _____
City/State/Zip _____
Phone () _____ ☐ Work ☐ Home

Position Available—

ASSISTANT EDITOR Pacific Citizen

Duties/Responsibilities: Editing *Community Calendar*, *Chapter Pulse*, "People" items; writing news articles including covering local stories; perusing news clippings received by PC; correspondence.

Requirements: Computer typesetting; writing/editing/proofreading; lay-out of newspaper; ability including reporting events, conducting interviews, and research; familiarity with Japanese American/Asian American communities and issues; knowledge of JACL preferable but not required; photographic skills (preferable but not required).

Salary range: \$17,500-\$18,500 per year including medical/dental/retirement benefits.

Send resumé and sample writings to: Pacific Citizen, Assistant Editor Search Committee, 941 E. Third St., Suite 200, Los Angeles, CA 90013.

Equal Opportunity Employer



A PICTORIAL HISTORY OF THE JAPANESE IN HAWAII'1 1885-1924

By Dr. Franklin S. Odo & Kazuko Sinoto

This book is a visual history detailing the experiences of a group of Japanese people who came to work under a 3-year contract on the sugar plantations of Hawaii. The text recounts the social, political, and economic history of the period.

Published by Bishop Museum Press, 232 pp., 352 photographs & illus., 60 pp. of text, 10 1/2" x 8 1/2", soft cover. English or Japanese text. Included with order: a 4-color repro of an actual labor contract.

Price: \$19.95 + \$2 shipping & handling. Make checks payable to: **BISHOP MUSEUM PRESS.** Mail orders to: Pacific Citizen, 941 E. Third St., Suite 200, Los Angeles, CA 90013.

Please send () books at \$19.95 + \$2 ship. & handl. Hawaii res. only add 4% tax.

☐ English Edition ☐ Japanese Edition

NAME _____

ADDRESS _____

CITY, STATE, ZIP _____

Allow 4-6 weeks for delivery. Books shipped from Honolulu, Hawaii.

Community Calendar

May 2 — 16

APTOS

June 20
11 a.m.
Second annual Santa Cruz Beach Party, sponsored by the Asian American Social Club, will take place at Sea-cliff State Beach, Aptos, nine miles east of Santa Cruz on Highway 1. Carpoolers, who will meet at Fourth Street Bowl, 1441 N. Fourth St., between 9:30 and 10 a.m. the morning of the event, are asked to call Vern at (408) 262-8026. Prospective overnight campers are asked to call Gordon at (415) 797-2617.

LOS ANGELES

May 3
8 a.m.
The 1987 Chibi-K: Kids for Kids Fun Run, part of the fourth annual Children's Day celebration, will take place at the Japanese American Cultural and Community Center, 244 S. San Pedro St. Event will consist of a .31 run for 5 and 6 year olds and a .62 mile run for 7 to 12 year olds. Info: (213) 628-2725.

May 7
8 p.m.
Choreographer and performer Yen Lu Wong and her company, The New Repertory, will present a major work entitled "Shi-me" at the Japan America Theater, 244 S. San Pedro St. Tickets are priced at \$8 and \$10. Info: (213) 389-4088.

May 9
10 a.m.-noon
Annual Law Day, sponsored by the Japanese American Bar Association, the Little Tokyo Service Center and the Asian Pacific American Legal Center, will take place in the Community Room of Little Tokyo Towers, 455 E. Third St. Admission is free. Info: Donn Ginoza (213) 736-3127, or Dee Hayashi, (213) 620-5494.

May 16
11 a.m.-5 p.m.
Annual Little Tokyo Book Fair, sponsored by Friends of Little Tokyo Public Library, will take place at Japanese Village Plaza, 327 E. Second St., Suite 223. Donations of old or new books in Japanese or English are being accepted prior to the book fair on May 2 and 9 from 10 a.m. to noon at the JEMS office, 948 E. Second St. Info: (818) 359-2789 or (213) 721-9379.

NEW YORK

May 9
Noon-6 p.m.
Ninth annual Asian/Pacific American Heritage Festival will take place at Damrosch Park, West 66th and Columbus Avenue, next to the Lincoln Center.

SAN FRANCISCO

May 9
4-6 p.m.
The 10th annual reception and awards presentation of the Paul R. Wada Scholarship Fund will take place in the faculty lounge of the UC San Francisco University Center. Since its inception, more than \$9,000 has been awarded to high school and law school graduates who have demonstrated a commitment to community service.

May 16
Japanese Cultural and Community Center of Northern California Awards Dinner will take place at the Cathedral Hill Hotel. Honorees are Haruko Obata, Cultural Award; and Shichinosuke Asano, Sandy Ouye Mori, Dr. Yoshiye Togasaki and Dr. Clifford Uyeda, Community Awards. Tickets are \$50 per person. Reservations and ticket information may be obtained by calling Charles Morimoto at (415) 567-5505.

May 16
1-4 p.m.
Delphine and Diane Hirasuna, co-authors of *Vegetarian Cooking*, will discuss their cookbook and prepare vegetarian dips at the next meeting of Nisei and Retirement at the Hinode Towers, 1615 Sutter St. Info: Jim Kajiwara, (415) 731-2967.

May 16
"Everybody Have Fun Tonight," the post-season dinner-dance of the Nisei Ski Club, will take place at the Miyako Hotel, 1625 Post St. Evening will begin with no-host cocktails at 5:30 p.m., followed by dinner at 6, meeting at 7 and dance at 9:30. Tickets are \$8 for members, \$9 for guests and \$11 at the door. Info: Gary Yee, (415) 441-2809, or Curtis Otagoro, (408) 746-2067.

SAN JOSE

May 3
9:30 a.m.-4 p.m.
Nikkei Matsuri, a Japanese American Cultural Festival, will take place at Fifth and Jackson streets. Event will feature Japanese arts and crafts, foods, dance, exhibits and demonstrations.

VISALIA

May 9
11 a.m.-7 p.m.
Kamon (family crest) exhibit will be featured at the Festival of Japan II at the Visalia Convention Center, 707 W. Acequia. Exhibitors Kei Yoshida of Yoshida Kamon Art and her daughter Nina will be available to answer questions on family crests and how to find the Kamon which correctly represents a family and its history. Info: (213) 629-2948.

Deukmejian Proclaims AP Heritage Wk.

SACRAMENTO — Gov. George Deukmejian issued the following proclamation April 1 to mark Asian Pacific Islander Heritage Week (May 3-9) in California:

"...[A]s newcomers to this foreign land, Asian/Pacific Islanders settled in and quickly dedicated their hands and hearts to building the California we cherish today... when our state was young and undeveloped, it was Asian labor, skill, know-how and determination that helped build our state by managing the shops, caring for the sick, engineering new products, educating our students and inventing technologies; "...Asian/Pacific Islanders have contributed significantly to California's economic prosperity and unique cultural diversity... Asian/Pacific Islanders continue to enhance California's exceptional growth and unmatched stature as a world leader in health, business, science, engineering, agriculture and the arts; "...[A]ll Californians are proud that one-third of the Asian/Pacific Islanders residing in our country have chosen California as their home... it is fitting to recognize and pay tribute to these exceptional Californians and the special facets of the Asian/Pacific Islander heritage."

Deaths

Kiyoko Motoda, 87, philanthropist, author, evangelist and businesswoman, died April 12. She was founder of the Seattle Japanese Holiness Church and founder and president of the non-profit Motoda Foundation. She donated her church building to the Meiji-Mura Museum in Japan as a North American example of a Meiji-era building. Services were held at Japanese Presbyterian Church on April 16.



CANDIDATES' NIGHT — Competing for the title of Miss Gardena Valley JACL are (from left) Donna Leiko Rabago, Rhonda Michele Yoshioka, Lorene Miyoshi Enomoto, Janet Masami Vallé, Lisa Michiko Tabata and Kay Noma. The coronation ball will be held May 9, 6 p.m., at Torrance Holiday Inn, 21333 Hawthorne Blvd. Info: Leiton Hashimoto, (213) 324-4452.

Bay Area AP Democrats to Raise Funds for D.C. Group

SAN FRANCISCO — The Sponsoring Committee of the San Francisco Bay Area Asian Pacific American Community will host a fund-raising reception for the National Democratic Council of Asian and Pacific Americans on May 5, 6-7:30 p.m., at Gaylord India Restaurant, 900 North Point.

Secretary of State March Fong Eu will be honored at the reception. Members of the sponsoring committee include Supervisor Tom Hsieh, Henry Der, Sandy Mori, Cressey Nakagawa, Julie Tang, Yori Wada, and Harold Yee.

The reception will be an opportunity for members of the Bay Area Asian Pacific community to meet NDCAPA chair Ginger Lew and to learn more about the council's activities.

The Washington, D.C.-based

organization endorses candidates, lobbies for partisan legislation, and encourages Asian Pacific Americans to run for public office. It is working to increase by as much as 50 percent the number of Asian Pacific delegates to the 1988 National Democratic Convention.

Info: (202) 333-7483.

Donations to Pacific Citizen For Typesetting Fund

As of April 28, 1987: \$39,937.98 (913)
This week's total: \$ 259.50 (4)
Last week's total: \$39,678.48 (909)

\$15 from: Theodore/Amy Chihara.
\$20 from: John Hoshiyama.
\$80.63 from: Ted Nagata.
\$143.87 from: Interest.

Thank You!

Nat'l Business - Professional Directory

Your business card in each issue for a half year (25 issues) in the PC Business-Professional Directory is \$12 per line, three-line minimum. Large type (12 pt.) counts as two lines. Logo same line rate.

Greater Los Angeles

ASAHI TRAVEL

Supersavers, Group Discounts, Apex Fares
Computerized-Bonded
1111 W. Olympic Blvd., Los Angeles 90015
(213) 623-6125/29 • Call Joe or Gladys

FLOWER VIEW GARDENS #2

New Otani Hotel, 110 S. Los Angeles
Los Angeles 90012 / Art Ito Jr.
Citywide Delivery / (213) 620-0808

Dr. Darlyne Fujimoto

Family Optometry & Contact Lenses
11420 South St., Cerritos, CA 90701
(213) 860-1339

Dr. Loris Kurashige

Vision Examinations/Therapy, Contact Lenses
11420 South St., Cerritos, CA 90701
(213) 860-1339

INOUE TRAVEL SERVICE

1601 W. Redondo Beach Blvd., #209
Gardena, CA 90247; (213) 217-1709
Offices in Tokyo, Japan / Lima, Peru

TATAMI & FUTON

(818) 243-2754

SUSUKI FUTON MFG.

TAMA TRAVEL INTERNATIONAL

Martha Igarashi Tamashiro
One Wilshire Bldg., Ste 1012
Los Angeles 90017; (213) 622-4333

TOKYO TRAVEL SERVICE

530 W. 6th St., #429
Los Angeles 90014 (213) 680-3545

YAMATO TRAVEL BUREAU

200 S. San Pedro St., #502
Los Angeles 90012 (213) 680-0333

Orange County

Victor A. Kato

(714) 841-7551 • Exceptional Real Estate
17301 Beach Blvd., Suite 23
Huntington Beach, CA 92647

The Paint Shoppe

LaMancha Center, 1111 N. Harbor Blvd.
Fullerton CA 92632, (714) 526-0116

Dr. Ronald T. Watanabe

Family Chiropractic & Sports Injuries
15079 Goldenwest Street
(Across from Westminster Mall)
Huntington Beach, CA 92648 (714) 894-5545

San Diego, Calif.

Paul H. Hoshi Insurance

852 - 16th St., San Diego, CA 92101
Office (619) 234-0376 Res. (619) 421-7356

Ventura County

CALVIN MATSUI REALTY

Homes & Commercial
3717 N. Mobil Ave., Ste. 7,
Camarillo, CA 93010 (805) 987-5800

San Jose, Calif.

EDWARD T. MORIOKA, Realtor

580 N. 5th St., San Jose CA 95112
(408) 559-8816 a.m. 998-8334 p.m.

Watsonville, Calif.

Tom Nakase Realty

Acreage, Ranches, Homes, Income
TOM NAKASE, Realtor
25 Clifford Ave. (408) 724-6477

San Francisco Bay Area

TIM HAMANO, CLU, ChFC

Insurance & Financial Planning
1832 Buchanan Street Suite 205
San Francisco, CA 94115 (415) 346-3913

Y. KEIKO OKUBO

Five Million Dollar Club
39812 Mission Blvd.,
Fremont, CA 94539 (415) 651-6500

Seattle, Wash.

Imperial Lanes

Complete Pro Shop, Restaurant, Lounge
2101-22nd Ave So., Seattle (206) 325-2525

Check This Out!

Your business card or copy
in each issue in the
PC Business-
Professional Directory
at \$12 per line
for a half year.

LARGER typeface

counts as two lines.
No copy change except for
name, address or telephone.
One-time charge for your
logo or artwork.

For more info,

call PC Advertising Dept.:

213/626-6936

The Intermountain

Mam Wakasugi, Sales Rep.

Row Crop Farms; Blackaby Real Estate,
36 SW 3rd St., Ontario, OR 97914
(503) 881-1301 or (503) 262-3459

Eastern District

MIKE MASAOKA ASSOCIATES

Consultants - Washington Matters
900-17th St NW, Washington, DC 20006
(202) 296-4484

CAMPBELL'S
flowers
Across St. John's Hosp.
2032 Santa Monica Blvd.
Santa Monica, CA
KIRK ISHIZUKA 828-0911

Commercial & Industrial Air Conditioning
and Refrigeration CONTRACTOR
Glen T. Umemoto
Lic. #441272 C38-20
SAM REIBOW CO. 1506 W. Vernon Ave.
Los Angeles/295-5204 SINCE 1939

Empire Printing
COMPANY
Commercial and Social
English and Japanese
114 Weller St.
Los Angeles, CA 90012
(213) 628-7060

CHIYO'S
Japanese Bunka Needlecraft
Framing, Bunka Kits, Lessons, Gifts
(714) 995-2432
2943 W. Ball Rd., Anaheim, CA 92804
(213) 617-0106
424 E. 2nd St., Honda Plaza, L.A. 90012

Kimura
PHOTOMART
Cameras & Photographic Supplies
316 E. 2nd St., Los Angeles, CA 90012
(213) 622-3968

MIKAWAYA
SWEET SHOPS
244 E. 1st St., Los Angeles; (213) 628-4935
118 Japanese Village Plaza, L.A.; 624-1681
Little Tokyo Square, 333 So. Alameda, L.A.;
(213) 613-0611
Pacific Square, 1630 Redondo Beach Bl.,
Gardena; (213) 538-9389

Los Angeles Japanese Casualty Insurance Assn.

COMPLETE INSURANCE PROTECTION

Aihara Insurance Agy. Inc.

250 E. 1st St., Suite 900, Los Angeles, CA 90012
626-9625

Anson T. Fujioka Insurance

321 E. 2nd St., Suite 500, Los Angeles 90012
626-4393

Funakoshi Ins. Agency, Inc.

200 S. San Pedro, Suite 300, Los Angeles 90012
626-5275

Inouye Insurance Agency

15029 Sylvanwood Ave., Norwalk, CA 90650
864-5774

Itano & Kagawa, Inc.

321 E. 2nd St., Suite 301, Los Angeles 90012
624-0758

Ito Insurance Agency, Inc.

1245 E. Walnut, #112; Pasadena, CA 91106
(818) 795-7059, (213) 681-4411 L.A.

Kamiya Ins. Agency, Inc.

327 E. 2nd St., Suite 224, Los Angeles 90012
626-8135

Maeda & Mizuno Ins. Agency

18902 Brookhurst St., Fountain Valley, CA 92708
(714) 964-7227

The J. Morey Company

11080 Artesia Bl., Suite F, Cerritos, CA 90701
(213) 924-3494, (714) 952-2154

Steve Nakaji Insurance

11964 Washington Pl., Los Angeles, CA 90066
391-5931

Ogino-Aizumi Ins. Agency

109 N. Huntington, Monterey Park, CA 91754
(818) 571-6911, (213) 283-1233 L.A.

Ota Insurance Agency

312 E. 1st St., Suite 305, Los Angeles, CA 90012
617-2057

T. Roy Iwami & Associates

Quality Ins. Services, Inc.
3255 Wilshire Bl., Suite 630, Los Angeles 90010
382-2255

Sato Insurance Agency

366 E. 1st St., Los Angeles, CA 90012
626-5861 629-1425

Tsuneishi Ins. Agency, Inc.

327 E. 2nd St., Suite 221, Los Angeles 90012
628-1365

AHT Insurance Assoc., Inc.

dba: Wada Asato Associates, Inc.
16500 S. Western Ave., #200, Gardena 90247
(213) 516-0110

VINCENT CHIN TRIAL

Continued from front page

bat, "was caused because angry, intoxicated men fought" and had nothing to do with race.

"You are going to hear some new things for the first time," Eaman told the jury. "You will hear how this case was rigged. Chin's friends and family pushed the case on the federal government. They got together on their story, reviewed the testimony and conspired on how they were going to put one over on you, the jury."

Prosecutor Floyd Cardy said in his opening statement that Chin was killed "because he was a Chinese American and enjoying entertainment in a public bar."

A major area of contention was whether Ebens directed racial slurs at Chin prior to the altercation that led to Chin's death.

Ebens has denied using any slurs.

Jimmy Choi, who was with Chin the night of the incident, testified in 1984 that he heard the word "Nip" used in the bar. Under cross-examination by Eaman at the retrial, Choi acknowledged that he did not report the slur until the case went before a federal grand jury in 1983.

The defense claimed that a taped conversation between Detroit attorney Lisa Chan and Chin's friends Choi, Gary Koivu and Robert Sirosky proved the witnesses were coached before they testified in the 1984 trial.

Taylor, jurors, defense and prosecution lawyers, an FBI investigator, Ebens, and court clerks were given headsets to listen to the tape recordings, but spectators and the media were

not. Two reporters asked that they be allowed to object to the exclusion of the public from hearing the tapes.

"The public has a First Amendment right to attend criminal trials," said Detroit News attorney Jim Stewart. "That's been denied here. Something is happening in a public courtroom and the public is being denied access to it."

Other prosecution witnesses included Racine Colwell, a dancer at the bar who recalled hearing someone say, "Because of you mother—, we're out of work," and Jimmy Perry, an area resident who said that Ebens and his stepson Michael Nitz offered him \$20 to help them find the "Chinese guys" after the fight in the bar (Choi was with Chin when the beating occurred a short distance from the bar).

The trial is expected to continue into early May.

Taylor has imposed a gag order on all attorneys, witnesses and court personnel connected with the case.

Among the spectators were members of the Detroit civil rights group American Citizens for Justice, which was formed in response to the Chin case, and the newly organized Roundtable of Americans of Asian Descent, whose members include JACL, Chinese American Association of Cincinnati, Filipino Association of Southern Ohio, and other local groups.

Coalition members held a ecumenical service at St. Monica Church the night before the trial began in order to promote racial understanding.

— from reports by Cincinnati Enquirer, Detroit News, Detroit Free Press, and Pacific Citizen staff



NMP of America, Inc.
SUBSIDIARY OF
NIPPON MANPOWER CO., LTD.

3440 WILSHIRE BLVD., SUITE 609, LOS ANGELES, CA 90010

#E-4461

We need PEOPLE
for immediate openings . . . NOW !

Phone: (213) 385-1287

00000000

プラザ ギフト センター

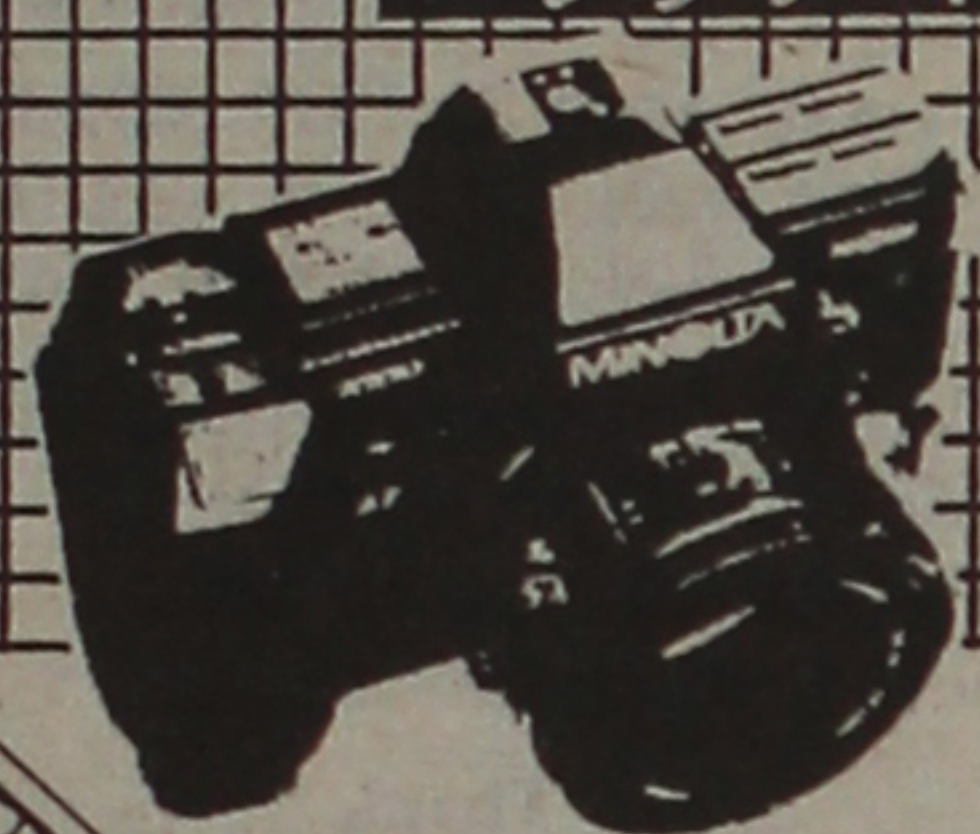

NEW MINOLTA
MAXUM

THE FIRST AUTOFOCUS SLR

Plaza Gift Center (213) 680-3288

111 Japanese Village Plaza - Little Tokyo

SHORT & SMALL MENSWEAR

FOR THE PROFESSIONAL MAN.

Suits & Sport Coats in 34 - 44 Short and Extra-Short, also Dress Shirts, Slacks, Shoes, Overcoats and Accessories by Givenchy, Lanvin, Talia, Arrow, John Henry, London Fog, Sandro Moscoloni, Cole-Hann and Robert Talbott.

KEN & COMPANY

2855 STEVENS CREEK BLVD.
SUITE 2249
SANTA CLARA, CA 95050
PHONE: 408 / 246-2177

LOCATED IN THE NEW
VALLEY FAIR SHOPPING CENTER
SECOND LEVEL, NEAR MACY'S.

Reunions

SAN JOSE — The fifth reunion of Poston III internees is scheduled for May 13-15, 1988, at Bally's in Reno.

Friends of "Camp 3" internees will also be welcome. For more information, write to Poston III Reunion, 440 S. Winchester Blvd., San Jose, CA 94128.



CELEBRATING ASIAN - AMERICAN CONTRIBUTIONS TO AMERICAN HISTORY AND CULTURE

JAMES H. THOMPSON, GOVERNOR
STATE OF ILLINOIS

WINNING ENTRY — The official poster for Asian American Heritage Month in Illinois was created by Vinh Vi Luong, a high school student in Peoria. The poster was chosen from over 300 entries from elementary and high school students throughout the state. The competition was sponsored by the Governor's Office; judges included Aya Takada of the Governor's Office and JACL Midwest District director Bill Yoshino.

PSW Director Saito Named to Los Angeles Drug Panel

LOS ANGELES — Pacific Southwest District JACL director John Saito has been named to a 14-member citizens' panel which will take part in hearings on the city's "War on Drugs" on May 12, 19 and 26.

The panel is co-chaired by Mayor Tom Bradley and Police Chief Daryl Gates. Panelists include Archbishop Roger Mahony, Urban League president John

Mack, actress Rita Moreno, Rabbi Alfred Wolf of American Jewish Committee, CSU Los Angeles president James Rosser, and PTA president Verna Temple.

Among the tentatively scheduled witnesses is Mike Watanabe, executive director of Asian American Drug Abuse Program, who will speak on community-based drug abuse treatment and prevention programs.

How To Motivate the Lazy, Disinterested, Unmotivated Student

A Seminar for Parents, Teachers, Counselors and Administrators

PRESENTING

— Linnus S. Pecaut, Ph.D. —

Founder and National Clinical Director Institute for Motivational Development

Specialists in Identifying and Treating the Underachiever

Penasquitos (North County)

APRIL 28, Tuesday, 7:00 p.m.
Our Lady of Mt. Carmel Church Auditorium
13541 Stoney Creek Road

San Diego

APRIL 30, Thursday, 7:00 p.m.
Scottish Rite Center
1895 Camino Del Rio South

Pasadena

MAY 4, Monday, 7:30 p.m.
Pasadena Hilton, Continental Room
150 South Los Robles

Los Angeles

MAY 5, Tuesday, 7:30 p.m.
Century Plaza Hotel, Westside Room
2025 Avenue of the Stars, Century City

Buena Park

MAY 6, Wednesday, 7:00 p.m.
Sequoia Athletic Club
7530 Orangethorpe Avenue

Irvine

MAY 7, Thursday, 7:00 p.m.
Irvine Hilton
17900 Jamboree Boulevard

Ontario

MAY 11, Monday, 7:00 p.m.
Elks
1150 West Fourth Street

Riverside

MAY 12, Tuesday, 7:00 p.m.
Holiday Inn
1200 University Avenue

For information and reservations call:
The Institute for Motivational Development
Craig K. Goishi, Ph.D.
California Regional Manager
1-800-962-6300

This seminar is presented as a community service. ©IMD LOMBARD, IL 1986

STORE FOR MR. SHORT



Joseph's

SINCE 1946 **MEN'S WEAR**
238 E First St., Los Angeles, CA 90012
(213) 626-1830

SPECIALIST IN Short and Extra Short Sizes

For the Special Lady

A PERFECT GIFT SUGGESTION SHE'LL REMEMBER FOREVER . . . BEAUTIFUL COLORED GEMSTONES . . . IMAGINATIVE, FASCINATING, ALLURING, ALL UNMOUNTED, MANY CUSTOM CUTS AND THE ENTIRE COLLECTION IS REDUCED 30% - 40% FOR MOTHER'S DAY.

Amethyst	Sapphire	Topaz	Opal
Zircon	Garnet	Spinel	Turquoise
Catseye	Lapis Lazuli	Ruby	Coral
Aquamarine	Tanzanite	Jade	Peridot
Citrine	Emerald	Tsavorite	Tourmaline

3 Days Only: (Fri-Sat-Sun) May 8, 9, 10



HENRY YAMADA, INC.
330 E. 2nd Street
Little Tokyo, CA 90012
213/628-7865

ALL SALES FINAL

NO CREDIT CARDS

Asian Artists Say They Need Community Support to Break Barriers

by Mark J. Jue
SAN FRANCISCO — Poets Janice Mirikitani and Nellie Wong and filmmakers Emiko Omori and Peter Wang stressed the need for support both outside and within the community during a March 26 panel discussion sponsored by The City Arts and Lectures at Herbst Auditorium.

When asked by the moderator, KPIX-TV news anchor Wendy Tokuda, why there are so few Asian American poets and filmmakers, each of the panelists had a different response.

"I think there are a lot of Asian American writers, but we have little access to the major publishing institutions," said Mirikitani, author of the poetry collection *Awake in the River*. "Race plays a role in who gets published. It's thought that we are not marketable."

"Before the 1980s, it was not possible to make a film with Asian characters and an Asian theme, but this is changing," opined Wang, the director and star of "A Great Wall." "There are more of us in the field both behind and in front of the camera. It's very difficult—a lot of non-Asian filmmakers and actors are also unemployed."

"Looking at our own community, we don't get a lot of encouragement for cultural and linguistic expression," lamented Wong. "It's not expected for you to write or paint. If you do, it's assumed that you have the time and that's considered a luxury."

"To develop artists takes time," said Omori. "The numbers will grow because just earning a living is no longer a priority for some of us."

The director of "The Departure" and "Tattoo City" recalled that she got into film as a student at San Francisco State University during the 1960s. "I tried it and fell in love. I never thought I'd be making money by making films—I never even fantasized it."

"I was in the right place at the right time. It was the beginning of the women's movement in a liberal town. I got a job covering hard news stories for a local TV station. It was a good place to learn the technical aspects of filmmaking."

Unlike Omori, Wang did not become a filmmaker until he was in his forties. "I majored in physics and engineering—a good Asian American major," he joked. "When I was 15 or 16 I began writing short stories. I showed them to my mother and she said if I spent more time on math and science I'd be a better student. My father convinced me to take more math and science with a broomstick."



Janice Mirikitani

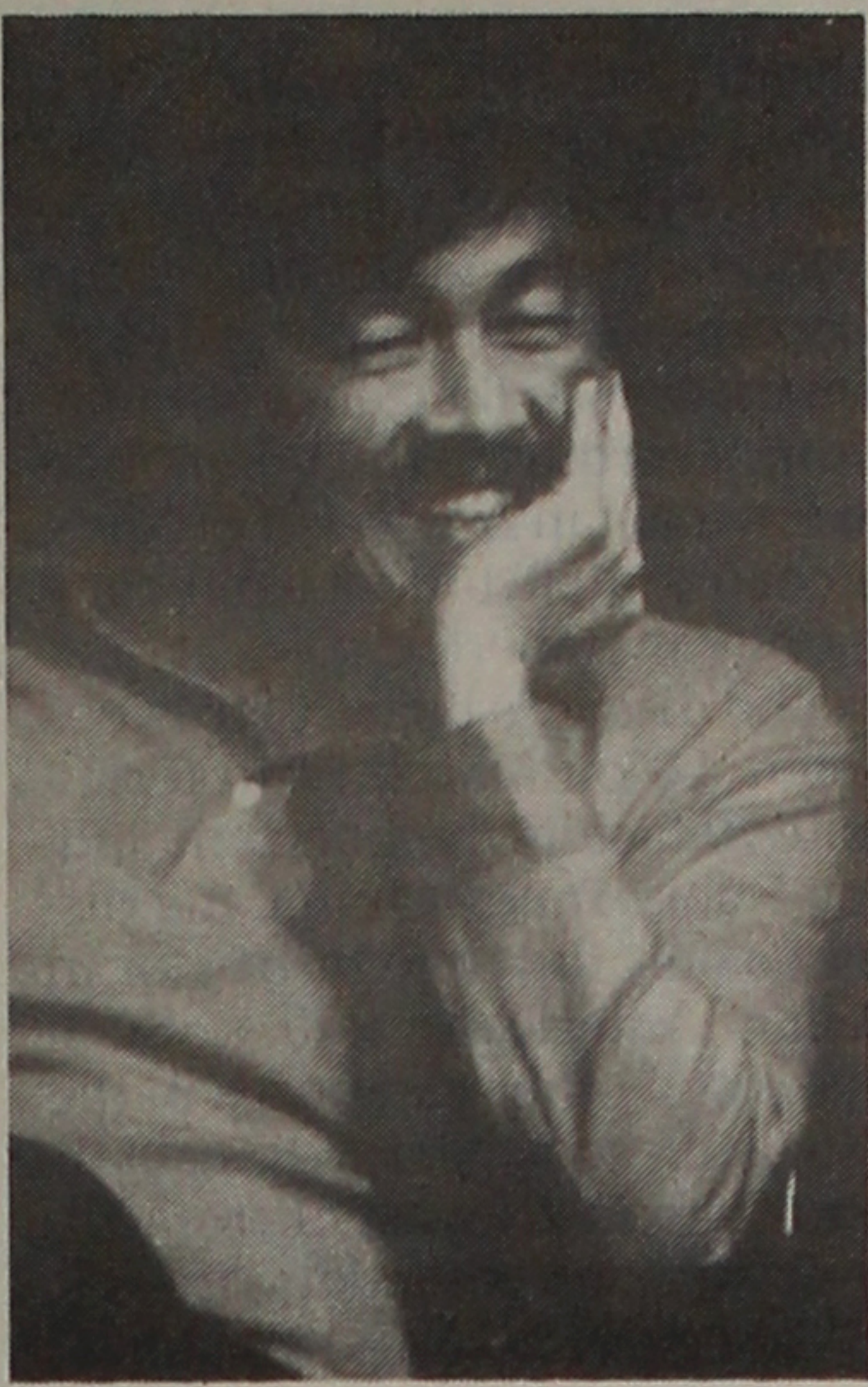

Peter Wang



Wendy Tokuda



Photos by Tom Wing Wo
Emiko Omori

Both Wang and Omori felt that now is the time for more Asian Americans to get involved in filmmaking. "I call it the 'In-Out Theory.' Now we [Asians] are in; before we were out," suggested Omori.

"The quality of work is also important," she added. "There's pressure to get money. We can't afford to make too many mistakes, but the way to get good at making films is to make films. People like [Akira] Kurosawa became proficient because he's in a system that allowed him to make films. We don't have that luxury."

"The time is now—why aren't we doing it?" asked Wang. "We need to let others know through our films that we're regular people, that we eat, cry, love and sometimes even fart like they do."

He cited "Crocodile Dundee" and "Room With a View" as films dealing with different cultures that have attained critical and commercial success. "This country is made up of many different cultures. The world is getting smaller, so American audiences have to appreciate and accept

different cultures. We [Asians] have to grasp the opportunity."

All panelists said that they would continue to produce and write works about Asian Americans. "As an artist, all you can do is be yourself," said Wong. "As an Asian American woman, I can't separate that. We also need to look at the current problems we face. Our students don't know about things like Angel Island because we're excluded from the history books."

"I'd like to write about other people's experiences," Omori said, "but at the same time I'll continue to write and produce films about Japanese Americans, because that's what I know."

"All of us can be examples of ways to change attitudes. Being small and being a woman, others will think, 'If she can do it, I can do it too.'"

Tokuda noted that she was inspired to become a news anchor after a local station in her home town, Seattle, hired a Japanese American woman to anchor the news. "I thought if she could do it I could do it," Tokuda recalled.

"It's important to see Asians in positive images—not stereotyped roles, not as gardeners, speaking with accents or banging some gong. Positive images validate our existence in this country."

Despite their successes, the two filmmakers said they still have problems raising money and support for their projects. "Before we made 'Great Wall' I tried to raise money through friends and foundations," said Wang. "I talk to Asian friends

and I still receive some mistrust, even though I have a track record."

Omori agreed. "Peter would go to the Chinese American community and I would go to the Japanese American community and they would say that it's better to invest in real estate than films. Peter would say, 'That's right, but if you want to invest in the future and in our children, then you damn well better invest in our films.'"

— PC IN MICROFILM —

Copies of the Pacific Citizen in microfilm are available. The first reel features scattered prewar monthly issues from Vol. 1, No. 1 (dated Oct. 15, 1929) through March 1942 (the eve of Evacuation). The entire run of weekly issues of 1942 from June through December and the remaining years are contained in 24 reels. This 25-reel set is available at \$840.

The 1986 reel is available at a \$32 pre-publication price if ordered before March 31, 1987. Cost after that date will be \$42.

For more information or to place orders write to: PACIFIC CITIZEN, 941 E. Third Street, Suite 200, Los Angeles, CA 90013

Kodansha Books from the PACIFIC CITIZEN MAIL MART

GIFT WRAPPING

Creative Ideas from Japan

Kunio Ekiguchi

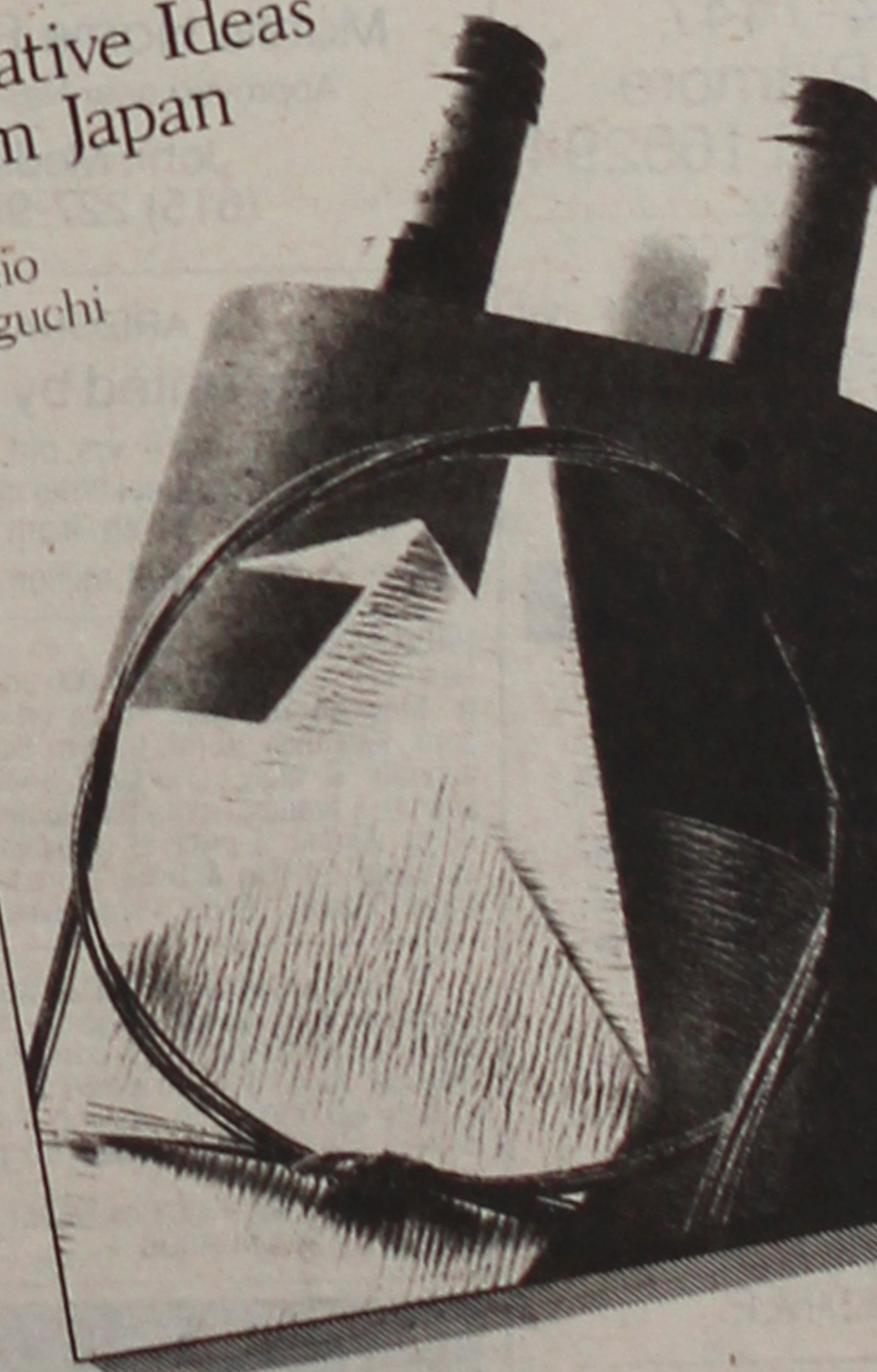

GIFT WRAPPING

Creative Ideas from Japan

By Kunio Ekiguchi

With the step-by-step instructions, photos, and drawings in this idea-packed book, anyone can make an ordinary gift truly memorable. These Japanese gift-wrapping methods are as easy as they are eye-catching, and they are invaluable for dealing with odd-shaped presents—ball-shaped items, bottles, soft objects, and so on. The author also shows how to be creative with common boxes—such as wrapping them on the diagonal, a method used in Japanese department stores; how to make the most of wrapping flat objects; how to use layers of paper for subtle color effects; how to use decorative origami-like folds; how to wrap baby gifts, Christmas gifts, and gifts for him or her; and how to fashion soft wrappings from large squares of cloth known as furoshiki.

\$16.95 plus \$2.50 postage/handling; 24 color pages, 70 b/w photos, 500 illus. Mail to: Pacific Citizen, 941 E. Third St. Suite 200, Los Angeles, CA 90013.

Name

Address

City, State, Zip

PARADISE OKAZU-YA RESTAURANT
Specializing in Hawaiian-Orient Cuisine
Open Tue-Fri, 8am-5pm; Sat 7am-5pm; Sun 7am-2pm
1631 W. Carson St., Torrance - 328-5345
EAT IN OR TAKE OUT
CLOSED MONDAY ONLY
Quick service from steam table.
Combination Plate - Very Reasonable Prices
OPEN FOR BREAKFAST AT 7 A.M.
Our own style Portuguese Sausage mix, Spam, Boloni, Chashu. (With eggs & choice of rice or hash browns.) Includes Coffee, Tea or Miso Soup

Mrs. Friday's
DELIGHTFUL seafood treats
DELICIOUS and so easy to prepare
MRS. FRIDAY'S
Gourmet Breaded Shrimps and Fish Fillets
Fishing Processors, 1327 E. 15th St., Los Angeles, (213) 746-1307

Japanese Phototypesetting
TOYO PRINTING CO.
309 So. San Pedro St., Los Angeles 90013
(213) 626-8153

KKRC
KENNETH H. KUSUMOTO
RARE COINS
Rare Coin Investments
Gold/Silver Bullion Sales
714 / 541-0994
Nexus Financial Center
Orange, CA 92668

Four Generations of Experience . . .

FUKUI MORTUARY Inc.

707 E. Temple St.
Los Angeles, CA 90012
626 - 0441

Gerald Fukui, President
Ruth Fukui, Vice President
Nobuo Osumi, Counselor

Kubota Nikkei Mortuary



Formerly Shimatsu, Ogata & Kubota Mortuary

911 Venice Blvd.
Los Angeles, CA 90015
(213) 749 - 1449

R. Hayamizu, President; H. Suzuki, VP/Gen. Mgr.; Y. Kubota, Advisor.

Serving the Community for Over 30 Years

SALES MANAGER

Rapidly growing holding company with divisions in the production of steel, the manufacture of metal and plastic parts, assemblies and forgings has a newly created position for an aggressive sales professional.

Principle responsibilities will include representing our organizations, developing contacts with and sales to Japanese companies with locations in the USA.

Ideal candidate will be bilingual (English/Japanese) and have related successful sales experience. Send resume including compensation requirements to:

N.A..S. Confidential Reply Service
Department 5CL19
P.O. Box 55002
Sherman Oaks, CA 91413

An Equal Opportunity Employer M/F/H/V

'PC' Advertisers Appreciate You

CLASSIFIED ADS

4—Business Opportunities

CANADA

Investment Funds Wanted

WITH 20% PAY-BACK
 WITHIN 60-90 DAYS
 CALL (519) 632-7949
 OR WRITE
 Ayr, Ontario, Canada N0B 1E0

CANADA

INVESTMENT OPPORTUNITY

21 condo slips for sale

(898 ft. of prime concrete marina slips) fully serviced by telephone power and sewer lines to each slip. Located in the Northwest at the New World Class resort Semiahmoo. Less than 1 hr by car from downtown Vancouver and less than 2 hrs from Seattle. The 300 slips Marina is ideally situated to the San Juan Islands and is adjacent to the 200-room hotel and convention center designed for five-star service, operated by Atlas Hotels. The Resort has a complete athletic club, shopping mall, Palmer golf course plus homesites and condominiums. Will sell all or part. Priced to move quickly at below investment basis. 25% down, terms available. Rental management available. Contact: Mrs. Gribben. (714) 640-8167

REAL ESTATE SYNDICATION

Paying guaranteed 30 percent interest. Participation invited on 320 acres, industrial park, Las Vegas, Nevada. Blue chip property. Purchase at one-third true market value.

For more information contact

BILTMORE
INVESTMENT GROUP
(602) 224-7447
Telex No. Biltmore
IG, UD, NBR 165294

REAL ESTATE INVESTORS

Do you have a minimum \$500,000 net worth, moderate annual income & good credit? On your small or no cash investment, you receive high percentage return within 90/360 days.

(213) 281-2100.

5—Employment

TEACHING VACANCIES

Science, Drama/Speech, Business ED, ESL/Spanish, P.E., Spec. Ed., Guidance Counselor. Must have N.J. Certificate. Send letter of application, resume with N.J. Certificate to:

SUPT

G.E.H.R.H.S.D.
1 Cologne,
Mays Landing, NJ 08330
by 5-11-87
A.A./E.O.E./M.F.

SACRAMENTO, CA.

Licensed part or full-time

Physical Therapist

Call (916) 923-6550
 or (209) 466-7750

6—For Sale

T-120 VHS VIDEO CASSETTES. Highest quality stereo VHS cassettes available. Both tape & exclusive designed case licensed by Japanese, JVC & conform to Japanese JVS standards. Immediate delivery. Volume discount available. Contact:

NATIONAL FINANCIAL SERVICES
 AT (303) 534-5503, TELEX 452039
 or FAX (303) 595-4630.

CARS JEEPS & TRUCKS under \$300! Now available at local GOVT sales. Also Gov't SEIZED vehicles. Call (518) 459-3734 Ext. J-2948C for your directory to purchase.

9—Real Estate

CALIFORNIA

Premier Horse Farm

433 Grassy, Tree-Dotted Acres combining a luxurious residence, top horse breeding & training facilities with cattle & farming operations. A long driveway leads to hilltop setting of the main home, secluded in a grove of huge trees overlooking the equestrian complex & incredible view of the forested foothills of the Sierra Madres.

The custom-designed contemporary ranch home has a brick floor entry & gallery, a sunken living room with a dramatic stone fireplace & beamed ceilings, 11 large pastures with shelters, 8 medium-sized pastures, one 17-stall training barn, a 15-stall mare barn, show ring, hay barn & equipment barn. 180-cultivated acres & 200 acres of pastures.

Foreman's house, guesthouse, office with guest suite, staff quarters. A prime location only 15 mi. N. of Santa Ynez Valley & 50 mi. N. Santa Barbara. This showplace listed at only \$3,250,000.

CALL BROKER
 (512) 231-4922

ARKANSAS

Resort owner in fast growing tourist community looking for major development capital or buyer for a \$700,000.00, 38 acre, established business, prime real estate one mile from town. Owner willing to sell and remain as consultant and manager or enter into partnership with investor. For details contact: Leo Chandler, Lake Lucerne Resort, P.O. Box 441, Eureka Springs, Arizona 72632.

(501) 253-7860 • 253-8085

BEAUTIFUL B.C. CANADA FOR RENT

OCEAN FRONT ISLAND RETREAT
 Near Campbell River, B.C.—Canada.
 FANTASTIC FISHING DOCK VIEW. Guide Available. (503) 325-0839

TENNESSEE

Mobile Home Park Site

Approved near Nashville, TN

John Medley
(615) 227-9515

ARIZONA

Discounted by Owner

124 1-bdrm apts, 6 yrs old. Well located in Phoenix, AZ. Also ideal hotel or retirement home conversion. 5 min. from Scottsdale.

No fees/comms. \$3.3 million. (602) 275-3068

PALM BEACH

Must sell in 30 days. \$400,000 under apprsl. 6000 sq. ft. Mexican Hacienda Estate on 5 ac w/\$1,000,000 appr., less than 20 mi. fr Palm Bch. Every imaginable amenity & conv. Oversized pool, flowing, waterfalls, sauna, 3 hottubs, cstm bar, lush ldsch. Perfect entry home almost 1/2 price of replacement cost. Good assumable 1st mtg & trms. Owner lvg area in 30 days. (305) 832-8188; wknds/eves. (305) 793-2190.

Rialto, California, USA. Sale By Owner
 Commercial vacant land in Rialto, California, USA. Located on N.E. corner of Valley Blvd. & Spruce Ave., 224 ft x 264 ft. equal to approximately 60,000 sq. ft. Asking Price \$235,000. Excellent location for motel. 50 miles east of Los Angeles.
 U.S. REAL CO. P.O. Box 55555, Los Angeles, CA 90055 (213) 444-4000.

11—Travel

MARBLE SCULPTURE WORKSHOPS IN PIETRASANTA ITALY

Two 4-week sessions: July and August.

Taught by well-known Italian sculptor. Includes: * Technical and critical assistance with sculpture. * Guided tours to places of artistic and historic interest. * Day trips to Florence, Pisa, Siena, Carrara, etc. * Hotel and half pension. * Optional Italian lessons. * Translator and guide for all group activities. Contact:

Lynne Streeter,
627 Adams St.,
Albany, CA 94706.
(415) 524-7115.

Coalition Tries to Save AA Studies Program

MONTEREY PARK, Calif. — The Asian American studies program at East Los Angeles College — the only one of its kind in the Los Angeles Community College District — is in danger of elimination, according to the Committee to Save Asian American Studies, a coalition of students and community members.

The district's board of trustees voted 4-3 on March 11 to terminate 59 faculty members, including Kaori Tanegashima, the district's only full-time instructor in Asian American studies. Such classes at other campuses in the nine-college system are taught by part-time instructors or by faculty drawn from other departments. Tanegashima has taught at

ELAC for 10 years and normally offers three to five classes each semester. The ELAC program has been in existence for 12 years.

According to coalition member Gary Fujimoto, the termination notice was rescinded in April, but Tanegashima has been reassigned to teach Japanese-language classes, leaving the Asian American studies program without an instructor.

The committee has initiated a petition campaign and called for concerned individuals and organizations to send letters to the board of trustees. Committee members feel that the program may be reinstated if there is sufficient community pressure.

The committee hopes to have

the issue placed on the agenda for the May 6 board of trustees meeting. The board is expected to announce its final decision by May 15.

"The elimination of the program is wrong because the classes are important for the education of generations to come," said Michael Yamada, a student at ELAC. "The classes are not just for Asians; non-Asians need to understand the struggles that we have gone through."

Another ELAC student, Tim Hanami, noted that Asians now constitute nearly 40 percent of the school population and represent the fastest growing ethnic group in the community college district. "We need Asian American studies," he said, "because many Asian students do not know anything about their history and heritage. From kindergarten to high school, our history classes teach us nothing at all about our history."

Tanegashima said the elimination of the program was part of a rising tide of anti-Asian sentiment in Monterey Park, where some longtime residents have reacted negatively to the influx of Asian immigrants. The city drew national attention in 1985 and 1986 when efforts were made to have English declared the official language of Monterey Park.

Tsukamoto Scholarship Award Offered

DALY CITY, Calif. — The Northern California Asian Peace Officers Association is accepting applications for the Ronald Tsukamoto Memorial Scholarship.

The annual award was established in 1977 after the death of Tsukamoto, a Berkeley Police Department officer. This year's scholarships are funded by the NCAPOA with additional funding from the Berkeley Police Department's Ronald Tsukamoto Memorial Fund.

Criminal Justice Career

Up to \$1,000 will be awarded to high school and college students embarking upon a career in the criminal justice system. Recipients will be selected on the basis of financial need, scholastic achievement and leadership ability. Applicants must be California residents.

Applications must be submitted by May 31 to NCAPOA, c/o Scholarship Committee, 952 Foot-hill Dr., Daly City, CA 94015.

Warehouse & Distribution

Prime location at I-605/60 Fwy junction. Excellent warehouse facility from 1,000 to 5,000 sq. ft., a/c, sprinkler and security alarm systems, enclosed yard, fully insured plus office space available. For more information, call:

(213) 699-0100
or (800) 342-5370

SEEKING QUALITY TEACHERS

Professions in Education is a cleaninghouse for teaching jobs. We match quality people seeking teaching positions with professional teaching opportunities across the country. For more information about how the service could help you, write Professions in Education, 1901 Pennsylvania Ave., Suite 707, Washington, D.C. 20006, or call (800) 334-0854 ext. 512.

PROFESSIONS
In Education EOE—M/F



Auction



YOUR CHANCE TO PURCHASE THE LAST OF THE GREAT CALIFORNIA MOVIE RANCHES

Big Sky Movie Ranch, Los Angeles

In a premiere location between San Diego and Santa Barbara, Big Sky Movie Ranch in beautiful Simi Valley is the last of the great working movie ranches within the Greater Los Angeles area.

This is an extraordinary opportunity to purchase strategically located prime

development property in Southern California as it expands to serve the exploding commercial and financial needs of countries throughout the Pacific Rim.

Nearly 7,000 acres will be available for purchase at the auction—to be sold in four parcels (varied sizes) or in its entirety on:

Saturday, June 13, 1987 - 2:00 P.M.
Los Angeles, California

Qualified buyers may obtain the complete information and registration packet, including literature and videotape by calling:

(213) 623-1607
 or (800) 552-8426
 or by FAX: (213) 689-1069

Registration is required to attend the auction. Auction to be conducted by:

LARRY LATHAM

AUCTIONEERS INC. OF CALIFORNIA

706 Hill Street, Suite 1250
 Los Angeles, California 90014

Rudolph D. Alkire, California Broker

seattle central community college

PRESIDENT

Dr. Donald G. Phelps, Chancellor of the Seattle Community College District, invites nominations and applications for the position of President of Seattle Central Community College located in Seattle, Washington.

● **Institutional Setting:** Established in 1966, Seattle Central Community College is a fully accredited two-year institution offering educational programs in college transfer, vocational training, general education and community service classes, plus a full range of student support services. The College currently serves approximately 7,500 students per quarter; over 37 percent are ethnic minorities or foreign born.

● **Responsibilities:** The president is responsible for operation and management of the campus. S/he provides leadership which assures that Seattle Central Community College provides a broad spectrum of educational opportunities to meet student and community needs. The president reports directly to the chancellor.

● **Qualifications:** The applicant should possess the following qualifications: Top level community college administrative experience or equivalent; work experience in a multi-level, multi-ethnic, multi-cultural environment; to work with a wide variety of constituencies to accomplish institutional goals. A master's degree is required, and an earned doctorate or equivalent experience is desirable.

● **Application Procedures:** Submit letter of application in response to the above qualifications, vita, and a minimum of three current letters of reference directly from individuals familiar with the candidate's work experience by June 12, 1987, to:

Dr. Donald G. Phelps, Chancellor
 Attn: SCCC Presidential Search Committee
 Seattle Community College District VI, 300 Elliott Avenue West
 Seattle, WA 98119 • Phone: (206) 587-4160

Applications must be postmarked by midnight, June 12, 1987. Seattle Community College District is an equal opportunity employer.

SILVER IS MOVING

What are you doing? The Market went up 25% in the past 3 weeks. Some say \$75 per oz., others say \$30 per oz.

But if silver only goes to \$20 per oz. from where it is now with 10,000 oz. your profit will be \$128,500. That's the power of leveraging.

CALL US NOW:

IN CALIF. CALL (213) 385-1627
OUTSIDE CALIF. 1-800-237-8625

STOCK NEWINGTON TRADERS, INC.

3810 Wilshire Blvd., Ste. 1101, L.A., CA 90010

1986 Christmas Cheer Donors (Pacific Southwest District)

Under \$10	\$18
Bill/Fusayo Akiyama, Eloise Araiishi, Nancy C Endow, ena Feffer, Aiko Fujita, M/M K Hirashima, Teruo Hosaa, M/M George M Ikegami, Dennis Inao, Frank Ishida, aeiko Kaiki, T Kajikawa, F M Kumamoto, F C Kitagwa, george Mikami, Jiro/Hideko Mochizuki, Mae C Moriaki, Atsuko Murayama, Eric Nagano, Walter S Nakata. Tak Nakamura, Midori Nishi, Bernadette Nishimura, lice T Ogawa, Shag Okada, M/M Saburo Okimoto, Tom Oyama, Minnie A Sato, Spud A Shiraki, Misayo Sukeane, Tomoichi Tahara, Toshio James Takahashi, Chieo Takeda, M/M Shig Takeshita, Charles J Tanabe, Kiko Tawa, Mitsuko Uchida, M E Wakamatsu, Mack amaguchi.	Naomi Kashiwabara.
\$10	\$20
Miyo Abo, S S Ahn, Mary Akashi, Kimi Akiyoshi, Teru K lbert, Susie S Ando, George Arakaki, Irene Aramaki, eigo Arikawa, Yoshio Arita, H S Asato, Yoichi Baba, ebort Takeshi Babamoto, John Ball, Margie Ban, Marie Burnyard, Lillian Chu, M/M George T Doi, Ken Doi, iyo Doi. Shigetomo Down, Albert Eddow, Mas Eguchi, Yunko Ekiaka, Tak Endo, Yoneko Enomoto, Marian Evertowski, I/M James T Fujii, M/M Haruki Fujikawa, Dick Fujioka, icheal Fujita, Mitsuye Fujitani, Rose Fukuda, Emiko ukui, Kiyo Fukumoto, M/M Henry Fukukawa, Shig Fu-utomi, M/M Kichi Furukawa, San Furuta, D Fusato. Mary Gima, K Ginoza, Yunko Hamasaki, Toshio Hara, d Hashimoto, Mar/Bill Hata, Shizuko Hata, Joe Hashi- moto, Tad/Sue S Hashimoto, Sadie Hatashita, Frank Higa, Agnes Hikida, Benjamin M Hiraga, Yosh Hirai, M/M kira Hirata, Ken Hirata, Roger Hollander, Nobuo ondo. Scott Y Honda, Itoko Irene Honno, Sho Ichikawa, Doro y T Ichiyasu, Bessie Igarashi, M/M Tom Ikikanda, Harry nari, Charles T Inatomi, Bill Inouye, Toshiro E Inouye, arlen S Iriye, Kei Ishigami, Chiyeo Ishii, Ais Ishikawa, ichten H Ishikawa, Tak Ishikawa, George Isoda, Arthur T o, Violet A Ito, H Ito-mura. M/M Yoshio Iwamae, Tadao Iwata, M/M Frank A Iwa- moto, Michio Iwahara, M/M Tom Izumi, Kimi Izumida, hiegharu Kadota, Frank Kaijawa, M/M Yoshio Kake-ashi, Roy Kamishima, Charles M Kamiya, Tom Kara-awa, Shizuka Karasuda, William Kawada, Paul/Virginia awakami, Stan Kawakami, Joe S. Kawata, Sally Kawa- to, Robert Y Kihara. Frank Kimura, Hank Kimura, Yukiye Kinoshita, Fumi ryan, Kathleen A Knight, J. Kobayashi, M/M S Kobaya- shi, Kiyo Koide, Ellen G Kojima, H Kondo, K Kondo, ussell Y Kono, Kaoru Kubota, Frank Kumai, Jack M uramoto, J Kunihara, Edward Y Kuroishi, Haru Kuromi- a, Edsen Kurose, Amy Kushiyama. lei Kuwada, M/M Kuwahara, Lilly Lee, Sen Fook Lee, oneko Makino, S Masaguchi, Mary Masuda, M/K Masu- agawa, Kiyo Matoba, K Matsumoto, Lillian Matsumoto, Roy latsumoto, Kinue Matsunaga, Lane M Matsuno, Miyo- ichi Matsuno, Lily Matsukoaka, Yoshiko Matsuoaka, Hana ayedda, Mack/Florence Mayeda, Toshi Mayeda, Lillie Y McCabe. Henry/Betty Minami, George M Mitsuahata, D Miyaga- a, S Miyakawa, Chieko Miyake, Kenneth Miyake, M/M ob T Miyamoto, Tommy H Myata, M/M Leonard Miyaki- aki, Toshiko Miyoshi, M/M Yosaku Miyoshi, Toshiko izumishima, Kimie Monden, Kay Monma, Monterey Park ravel, Inc. (Les Kurakazu), Tomiye Mori, Shigemi Mori- ura, Karen Morita, M/M Mas Morita. Takeshi Morita, William Morita, May Munemori, M Mu- akami, Yukiko M Murashige, Jiro/Ruth Murata, M/M lly Murata, Motoko M Myers, M/M S Nagafuchi, Grace agamoto, Harry Nakada, Roy Nakagawa, M/M Rey lajaki, Sachiko Nakahara, M/M Glenn Nakamura, iunae Nakano, Roy N Nakano, Daniel T Nakashima, eorge Nakasone, Gail Nakatani. George Nakatsu, M Nanbara, Shin Bessie Naraehara, M/M Foe Noritoku, M/M Ray Narusawa, George/Masa isashi, Ikuye Nishikawa, Ben Nishimoto, Shiz Nishimo- to, usae Nishina, Catherine Nobe, Fred/Eva Nozawa, omas S Ogata, Bill Ohama, Yutaka J Ohigashi, M/M oe T. Ohye, M/M Manabu Okada, Kenneth H Okajima, ideo Okanishi, Yoneko A Okayama. Itsuo Okazaki, Joe Okubo, Noboru R Okuda, Blu/Ann Okumura, Dr/M Thomas T Omoni, M/M Ernest S Ono, iyo Ono, Russell Ono, Larry Onida, Ruth Osugi, M/M ck K Ota, Hisa Mary Ota, Kay Ota, Helen S Otani, haron K Palmer, Robert O Keane & Chizuko, Yoshiaki aburamaru, Amy Sagawa, Chiyo Sahara, Chozo Saito. Jerry Sakamoto, Sue M Sakamoto, K Sako, Sam lano, Yukiko Sato, Yoshihide Saloh, George Seno, Paul enzaki, Jay Shaheen State Farm Ins., Y Shiga, Hiroshi/ lazuye Shikuma, Bob/Sophie Shimamoto, Yoshio Shi- zawu, Nami Shingu, M/M H Shintaku, Fumie Shintani, ean Shiozaki, Ben Shiozaki, Robert Shirahama, M/M rthur Shisido. Tom H Shishido, Yosh Sogioka, Gen Sonoda, Frank oyejima, Sterling/Kay Suga, M/M Paul Sugihara, Dave Sugimoto, M/M Dan Sugimoto, M/M Fred Sugimoto, red Sumoge, Frank Suyenaga, Keichi Tabata, Harry H ahara, M/M Hiroshi Taiji, Kaz Takahashi, M/M Shig akami, Arthur S Takai, Helen M Takemoto, Ky/Susie akemoto, George Takemura. Setsuko Takeshita, Sam Takeuchi, Jean M Takii, Kiyon- itsu Tamashiro, Sadaye Tambara, M/M Takao Ta- abe, Aiko Tanaka, Mitsuko Tanaka, Robert/Helen Ta- akaka, Bill H/Natsuko Teragawa, Faye N Toda, Fumiji Toji, Sumiko Toma, Masajiro Tomita, H Tomomatsu, Nica/Tiz Tsuma, I S Tsutsumi, Florence Uba, Laura Uba, M/M Haya Uehara, Sueko Uehara, Satoshi Ujiye, M/M Tad E Ushijima, Matao Uwate, M/M Joe Uyeda. Ken Uyesugi, Ben K Wada, Robert Wada, Tsuyako Watanabe, Aiko/Steve K Yagi, Kazuhiko Yamada, Val- rie M Yamagata, M/M Paul Yamaguchi, Tokiye Yama- uchi, George/Fumiko Yamamoto, Marie Yamamoto, Miyeko M Yamamoto, Yoshiyuki Yamamoto, George/ aye Yamanaka, Masashi Yamane, Jack/Rose Yama- shiro, Asako Yamashita, Frank Yamashita, Mary Yanagi- hara, L Yasuda, Bessie S Yokota, Tatsuo Yorita, Takeshi Yoshida, Mac M Yukihiro, Betty/Ben Yumori.	Yorko Julia Abiko, Paul Aiso, Yoshiaki Eto, Hiroshi Fujisaki, M/M Robert Fukunaga, Tatsumi/Shizue Fuku- naga, Shig/Gertie Hayashi, Willie N Hayashi, M/M George Higa, Takeshi K Higaki, Misao Ikemoto, Ikikanda, Tom Imai, Ken Inose, M/M Itaru Ishida, H J Ishikawa, M/M Noboru Ito, Robert Hideo Iwanabe, M/M John H Iwashita, Kuwa Iwataki. George/Susan Takaki, Michelle Kamiya, Jane Komatsu, Grace M Matsui, Mitsuye Matsumoto, Jon Mayeda, Masami Mayeda, Steve/Miki Mayeda, M/M George Mio, Frances Miyake, Mary H Nakamoto/Family, Mary/Ralph Nakasui, Mei N Nishimoto, Ben Nobori, George/Mary Ogawa, Christine Ohama, Kent/Jackie Ohara, Betty Oka, Terumasa Oka, M/M Mas Okabe. Dorothy K Omi, Harry/Jane Ozawa, Margaret Endow Robson, John Takeshi Saito, Chiyeo Sakamoto, Nobuo Sakiyama, Kenneth Segumi, Isabel T Shibuya, M/M Ben T Suzuki, Noboru/Mary Takaki, K L Takemoto, Kenneth Takemoto, Masao Takeshita, Amy Tambara, M/M Tohru Tatsui, Stewart Uchiyama, Manan T Unemoto, Ray Ya- mada, Mary Yamadera, Kei Yamaguchi.
\$10	\$25
Masaji Abe, Shizu Abe, Victor H Abe, Kazuo Adachi, John F Aiso, Yoshio Akiyama, I Alota, James S Amao, Kikui Aoki, M/M Wayne Aoki, Tamotsu T Arase, Tom Asato, W N Asato, Atlas Farms Inc, Shirley Berk, M/M William M Byers, III, Shirley Chami, Deacons Fund of First Presbyterian Church of Altadena, Fred T Dozen, Arthur M Emi. Enbun Co, Fujio W Endo, Yoshiko H Endo, Osami Enomoto, F&F Auto/Truck Body Shop Inc, Y.F. Fujikawa, Edward/Sachi Fujinaka, Harry M Fujita, Minoru Fuku- hara, Ruth T Fukui, Chikara Furuta, M/M Ray Furuta, Ray/Bernice Goto, M/M Harry Hanada, Hanamoto Mfg Co, Richard/Evelyn Hank, Harold S Harada, M/M Jay Hasama, M/M Ryo Hashima, Irene Hatate. M Hayakawa, Tom Hayakawa, Ken/Pam Hayashi, Charley Hayashida, Mitsuko Hayashida, Walter/May Higa, Bob Hirai, Masaaki Hironaka, M/M George Hiro- oku, J D Hokoyama, Ken Hokoyama, Kei Mori, Umeko Hoshizaki, James/Sadako Houghten, Nancy Ichinaga, Paul Ichino, David/Margaret & Kristine Ige, M/M Nobo Ikuta, M/M Hiro Imai, May Imai. Kimi Inadomi, Yukie Inagaki, Kenneth Inouye, Christo- pher/Carolyn Abe Ishii, Bette Ishii, Walter/Michi Ishii, Kiyoie Ishida, Bruce/Kyle Ishimatsu, Margaret Ishino, Masashi/Teruko Itano, Ito Insurance Agency Inc, Robert Ito, M/M Tomio Ito, Toshiko Ito, William M Jow, M/M Harry H Kaisaki, Kiyoto/Tsune Kauta, Marie Kamk, Thdr H Kaneko, Setsko Karasuda. Mary/Babe Karasawa, K Kasai, Kay Kato, M/M Nobuo Kato, M/M Cordy H Kawamoto, Roy/Fumi Kawamoto, George Kawamura, Midori Kawamura, George Kawato, Alyce Kikawa, Kikkoman International Inc, H Kiuchi, Aiko O King, Yoshiko Kita, M/M Jack Kitahata, Y Kiyohiro, K Kiyomura, Paul/May Kiyotoki, James K Kobayashi, M/M Yozo Kobayashi, Kazuko Koike. Glenn/Stephanie Komaie, George Konami, Thomas Komatsu, Kazuo Kubota, Ken/Sharon Kubota, Grace N Kunishima, N S Kunihara, L.A. Vegetable Exchange Inc, Michiko Machida, R A Macokaig, Samuel R Maehara, Grace K Makabe, Victor Makita, Osami Maruyama, Frank Matsubara, George S Matsumoto, Gerald Matsumoto, Masako Y Matsumoto, Mareo/Mits Masunaka. T K Matsura, Merit Savings Bank, Kazue Middo, Ann- Rich Mikami, Satoshi Mikami, Masao Minabe, M/M Ted Minkitani, Nellie Mitani, Kenji Mitsuhashi, David M Miura Inc, Reiso/Shizuka Miyamoto, Sam S Miyashiro, K Mo- chida, M/M Hisashi Mori, Mary Morikawa, Betty Morita, Nancy Morita, Yoshiharu Moriwaki, Ray/Mariko Moto- yama, Hideo Mura. M/M Tadashi Muranaka, James M Murata, Henry H Murayama, Kimie Nagai, Micho/Lorraine S Nagai, Mas Nagami, Tsutomu Nakano, Marian Nagano, M/M Michio Nagasugi, Masaharu Nagata, Chris Naito, George/Marian Naito, Yo Nakahiro, George Nakamura, H H&H Nakamura, Shigeru Nakamura, Teruko Nakamura, Eleanor Nakano, Frank H Nakano, Tony Nakazaki. Lester Namimatsu, K Naruse, Kazuho Nishida, Joe/June Nishimura, Ruby Nishio, Art S Nishisaka, Henry Nishizu, Vivian Hanuko Nelson, Raymond K Nogawa, Noboru Noma, Kiyoko Nomura, M/M Arthur Nozaki, Joe Nurre, M/M Zenyo Oba, M/M Robert T Obi, Rose Ochi, Mary S Oda, Ogino-Aizumi Ins Agency, Tak/Jean Ogino, Sammy Oi. Hide Oka, George A Okamoto, Dorothy M Okano, Ruth S Okazaki, William Okazaki, Louis M Oki, M/M R Okina- ga, M/M Jou Okitsu, H Oki, M/M Sumi Okubo, James T Oshiro, M/M Frank S Ota, M/M Y E Otsuka, Roy T Ozawa, Rafu Bussan Inc, C Robert Ryoone, M/M Taro Saisho, Lou Sakaguchi, David T Saki, George M Sakai. George Sakata, Chizuko Sakuma, M/M Frank K Shi- gekawa, Fumi T Shigetomi, Ken Shimokochi, Sam K Shimomura, M/M Jimmy H Shiode, Ukiko Shimada, George/June Shimamoto, Mike Shimizu, M/M Takeo Shimizu, M/M Ronald Shimohara, Noboru Shimotsuka, M Shinmei, T J Shiraiishi, M/M Harold Shishido, Frank K Shoda, Tatsumi Shojinaga, M/M George Sugimoto, Yae Sugino/ Ayako Tagashira, George R Tagashira, Chiyo S Takahashi, Mas Takahashi, Robert N Takamoto, R Takata, George Takei, T B Takenaga, Saburo Takeshita, Elaine Taketa, M/M Shigeo Lonnie Tanaka, M/M Thomas Tanaka, M/M Yauo Tanaka, Yoshiye Tanaka, Nob Tanji, K Ernest Terao, Hisashi Teshima, Rev How- ard Toriumi, Toyo Printing Co Inc, M/M H B Tsuboi, Ko Tsuji, Stuart Tsujimoto, M/M Jimmy Tsunekawa, Lillian Uba, Elmer Uchida, Harry W Uchida. Ernest Urata, Masashi Uru, Tei Utsunomiya, George Uyemura, Fred I Wada, Ted T Wada, Wakayama Fujin Club, Fred/Emiko Ward, M/M Robert Watanabe, Cheri Yago, M/M Tats Yago, Henry Yamada, M/M Isaac Ya- magata, Jim Yamaguchi, George J Yamauchi, George Yamamoto, Joe Yamamoto, Robert G. Yamamoto, D N Yamaoka, Roy T. Yanase, Nori Yano, Miwako Yana- moto, M/M Masato Yasaki, Bill Y Yokoyama, M/M Ma- sato Yoshimoto, Kenneth Takeshi Yuye, Shigeo Yuge.	
\$15	\$30
Aiko Abe, M/M Harry Akagi, Thomas Asahino, Camela Beauty Salon, Tsutako Curo, Tak Endo, Jack S Fujita, M/M Minoru Fujita, Frederick K Fukutaki, Tamae Funai, As Funo, Umeko Gotanda, Harry M Hamachi, Katherine Hayashi, C Higa, Haruo Higashi, Tom Hiraishi, orao Hirohama, M L Hoare, K Honda, M/M Seiji toruchi. Ted/Joyce Hoshino, M/M William T Hosokawa, Eve- yn/Utah Ibeta, Sadami Ichinose, Joe H Ikuta, T W Im- da, M/M Shigeo Inamura, Paul Ishikawa, Masakazu wata, Dr Toru Iura, M/M Edward Y Kameda, Robert karasawa, Fred Katakura, Mitsuko Kawabata, Hiroko kawachi, S Kawanami, Lillian/Yukio Kawaratan, Mrs Frank T Kawasaki, George/Hisae Kimura. Hiro Kiyari, Aiko Kiyono, Harry Koike, Kayoko Koizumi, Mabel Koizumi, M/M Richard Komura, Koji Konishi, Tash Gushida, Thomas H Low, Kenji Machida, T Makino, Tom Makasi, Hitoshi W Masui, K Masutani, Sumio/Ayako Ma- suda, Isamu Matsui, Choji Matsushita, George Mayo, F Minami, Pete M Mitsui. Marvel/Henry Miyata, Stan H Morita, Mitsuko Mura- kami, M/M Masao Murayama, Toshiko Nagamoto, Taka- shi Nagayama, James K Nakamura, Hayao Nakamura, Morris K Nakamura, Ruby K Nakano, Tom Nakashima, taruko Nakasora, Zino Nakasaji, Walter Narusawa, M/ J Henry M Negoro, Kazuo Nimori, Michio/Lucia Nishi- moto, S Nobuhara, Goe Oba, Janet Okimoto. Mary S Ono, Julian Ortiz, Saito Realty Co, Tom Saito, Paul Sakaguchi, C Sakata, Isei Sakioaka, M/M K Sanuki, David W Schein, I Serisawa, Joe/Grace Settsuda, Reiko Shibata, Bill Shimamoto, M/M Shiro Shiraishi, Toru Shi- aki, Toku Short, Clarence Tabata, Gary Taira, Tak's Auto/Truck Serv, M/M Robert Takahashi. L Takaki, Terry K Takeda, Hideo Takushi, M/M Ed- ward S Tanabe, William Tanaka, Yaeo Tanaka, Kazuko Tanino, Fred I Taomae, M/M George S Tarumoto, Rob- ert Tarumoto, Babe Tawa, Sasuke Teraoka, Shigeo Te- asaki, George Tomio, Florence K Toji, Lillian Toyama, Kathryn Miyake, M/M Kenneth J Uchida, Fred Umade, Mas Uyesugi. Jack/Fumi Wakamatsu, George Watanabe, Masako Watanabe, Terry M Watanabe, Thelma Watanabe, Mary yakura, Yoshio/Aiko Yamabe, Mary M Yamada, Ume Yamada, Harry Yamamoto, Jim Yamamoto, Ben Yama- naka, Sam Yamashita, M/M Sange Yamauchi, B K Ya- nase, Ray A Yasuda, George Yasukochi, Norine Ya- sueno, Henry Yokoyama, Kary Yoshimizu.	Charles Ishii, Masako Ishioka, Mary Kitagawa, M/M Matt Y Matsuda.
\$15	\$35
Ted/Joyce Hoshino, M/M William T Hosokawa, Eve- yn/Utah Ibeta, Sadami Ichinose, Joe H Ikuta, T W Im- da, M/M Shigeo Inamura, Paul Ishikawa, Masakazu wata, Dr Toru Iura, M/M Edward Y Kameda, Robert karasawa, Fred Katakura, Mitsuko Kawabata, Hiroko kawachi, S Kawanami, Lillian/Yukio Kawaratan, Mrs Frank T Kawasaki, George/Hisae Kimura. Hiro Kiyari, Aiko Kiyono, Harry Koike, Kayoko Koizumi, Mabel Koizumi, M/M Richard Komura, Koji Konishi, Tash Gushida, Thomas H Low, Kenji Machida, T Makino, Tom Makasi, Hitoshi W Masui, K Masutani, Sumio/Ayako Ma- suda, Isamu Matsui, Choji Matsushita, George Mayo, F Minami, Pete M Mitsui. Marvel/Henry Miyata, Stan H Morita, Mitsuko Mura- kami, M/M Masao Murayama, Toshiko Nagamoto, Taka- shi Nagayama, James K Nakamura, Hayao Nakamura, Morris K Nakamura, Ruby K Nakano, Tom Nakashima, taruko Nakasora, Zino Nakasaji, Walter Narusawa, M/ J Henry M Negoro, Kazuo Nimori, Michio/Lucia Nishi- moto, S Nobuhara, Goe Oba, Janet Okimoto. Mary S Ono, Julian Ortiz, Saito Realty Co, Tom Saito, Paul Sakaguchi, C Sakata, Isei Sakioaka, M/M K Sanuki, David W Schein, I Serisawa, Joe/Grace Settsuda, Reiko Shibata, Bill Shimamoto, M/M Shiro Shiraishi, Toru Shi- aki, Toku Short, Clarence Tabata, Gary Taira, Tak's Auto/Truck Serv, M/M Robert Takahashi. L Takaki, Terry K Takeda, Hideo Takushi, M/M Ed- ward S Tanabe, William Tanaka, Yaeo Tanaka, Kazuko Tanino, Fred I Taomae, M/M George S Tarumoto, Rob- ert Tarumoto, Babe Tawa, Sasuke Teraoka, Shigeo Te- asaki, George Tomio, Florence K Toji, Lillian Toyama, Kathryn Miyake, M/M Kenneth J Uchida, Fred Umade, Mas Uyesugi. Jack/Fumi Wakamatsu, George Watanabe, Masako Watanabe, Terry M Watanabe, Thelma Watanabe, Mary yakura, Yoshio/Aiko Yamabe, Mary M Yamada, Ume Yamada, Harry Yamamoto, Jim Yamamoto, Ben Yama- naka, Sam Yamashita, M/M Sange Yamauchi, B K Ya- nase, Ray A Yasuda, George Yasukochi, Norine Ya- sueno, Henry Yokoyama, Kary Yoshimizu.	Toshiyuki Iwasaka, Akira Nishizawa, M/M Bo Saka- guchi, Sumi Ujiori.
\$15	\$45
Ted/Joyce Hoshino, M/M William T Hosokawa, Eve- yn/Utah Ibeta, Sadami Ichinose, Joe H Ikuta, T W Im- da, M/M Shigeo Inamura, Paul Ishikawa, Masakazu wata, Dr Toru Iura, M/M Edward Y Kameda, Robert karasawa, Fred Katakura, Mitsuko Kawabata, Hiroko kawachi, S Kawanami, Lillian/Yukio Kawaratan, Mrs Frank T Kawasaki, George/Hisae Kimura. Hiro Kiyari, Aiko Kiyono, Harry Koike, Kayoko Koizumi, Mabel Koizumi, M/M Richard Komura, Koji Konishi, Tash Gushida, Thomas H Low, Kenji Machida, T Makino, Tom Makasi, Hitoshi W Masui, K Masutani, Sumio/Ayako Ma- suda, Isamu Matsui, Choji Matsushita, George Mayo, F Minami, Pete M Mitsui. Marvel/Henry Miyata, Stan H Morita, Mitsuko Mura- kami, M/M Masao Murayama, Toshiko Nagamoto, Taka- shi Nagayama, James K Nakamura, Hayao Nakamura, Morris K Nakamura, Ruby K Nakano, Tom Nakashima, taruko Nakasora, Zino Nakasaji, Walter Narusawa, M/ J Henry M Negoro, Kazuo Nimori, Michio/Lucia Nishi- moto, S Nobuhara, Goe Oba, Janet Okimoto. Mary S Ono, Julian Ortiz, Saito Realty Co, Tom Saito, Paul Sakaguchi, C Sakata, Isei Sakioaka, M/M K Sanuki, David W Schein, I Serisawa, Joe/Grace Settsuda, Reiko Shibata, Bill Shimamoto, M/M Shiro Shiraishi, Toru Shi- aki, Toku Short, Clarence Tabata, Gary Taira, Tak's Auto/Truck Serv, M/M Robert Takahashi. L Takaki, Terry K Takeda, Hideo Takushi, M/M Ed- ward S Tanabe, William Tanaka, Yaeo Tanaka, Kazuko Tanino, Fred I Taomae, M/M George S Tarumoto, Rob- ert Tarumoto, Babe Tawa, Sasuke Teraoka, Shigeo Te- asaki, George Tomio, Florence K Toji, Lillian Toyama, Kathryn Miyake, M/M Kenneth J Uchida, Fred Umade, Mas Uyesugi. Jack/Fumi Wakamatsu, George Watanabe, Masako Watanabe, Terry M Watanabe, Thelma Watanabe, Mary yakura, Yoshio/Aiko Yamabe, Mary M Yamada, Ume Yamada, Harry Yamamoto, Jim Yamamoto, Ben Yama- naka, Sam Yamashita, M/M Sange Yamauchi, B K Ya- nase, Ray A Yasuda, George Yasukochi, Norine Ya- sueno, Henry Yokoyama, Kary Yoshimizu.	Tom T Nakagawa.
\$15	\$50
Aiko Abe, M/M Harry Akagi, Thomas Asahino, Camela Beauty Salon, Tsutako Curo, Tak Endo, Jack S Fujita, M/M Minoru Fujita, Frederick K Fukutaki, Tamae Funai, As Funo, Umeko Gotanda, Harry M Hamachi, Katherine Hayashi, C Higa, Haruo Higashi, Tom Hiraishi, orao Hirohama, M L Hoare, K Honda, M/M Seiji toruchi. Ted/Joyce Hoshino, M/M William T Hosokawa, Eve- yn/Utah Ibeta, Sadami Ichinose, Joe H Ikuta, T W Im- da, M/M Shigeo Inamura, Paul Ishikawa, Masakazu wata, Dr Toru Iura, M/M Edward Y Kameda, Robert karasawa, Fred Katakura, Mitsuko Kawabata, Hiroko kawachi, S Kawanami, Lillian/Yukio Kawaratan, Mrs Frank T Kawasaki, George/Hisae Kimura. Hiro Kiyari, Aiko Kiyono, Harry Koike, Kayoko Koizumi, Mabel Koizumi, M/M Richard Komura, Koji Konishi, Tash Gushida, Thomas H Low, Kenji Machida, T Makino, Tom Makasi, Hitoshi W Masui, K Masutani, Sumio/Ayako Ma- suda, Isamu Matsui, Choji Matsushita, George Mayo, F Minami, Pete M Mitsui. Marvel/Henry Miyata, Stan H Morita, Mitsuko Mura- kami, M/M Masao Murayama, Toshiko Nagamoto, Taka- shi Nagayama, James K Nakamura, Hayao Nakamura, Morris K Nakamura, Ruby K Nakano, Tom Nakashima, taruko Nakasora, Zino Nakasaji, Walter Narusawa, M/ J Henry M Negoro, Kazuo Nimori, Michio/Lucia Nishi- moto, S Nobuhara, Goe Oba, Janet Okimoto. Mary S Ono, Julian Ortiz, Saito Realty Co, Tom Saito, Paul Sakaguchi, C Sakata, Isei Sakioaka, M/M K Sanuki, David W Schein, I Serisawa, Joe/Grace Settsuda, Reiko Shibata, Bill Shimamoto, M/M Shiro Shiraishi, Toru Shi- aki, Toku Short, Clarence Tabata, Gary Taira, Tak's Auto/Truck Serv, M/M Robert Takahashi. L Takaki, Terry K Takeda, Hideo Takushi, M/M Ed- ward S Tanabe, William Tanaka, Yaeo Tanaka, Kazuko Tanino, Fred I Taomae, M/M George S Tarumoto, Rob- ert Tarumoto, Babe Tawa, Sasuke Teraoka, Shigeo Te- asaki, George Tomio, Florence K Toji, Lillian Toyama, Kathryn Miyake, M/M Kenneth J Uchida, Fred Umade, Mas Uyesugi. Jack/Fumi Wakamatsu, George Watanabe, Masako Watanabe, Terry M Watanabe, Thelma Watanabe, Mary yakura, Yoshio/Aiko Yamabe, Mary M Yamada, Ume Yamada, Harry Yamamoto, Jim Yamamoto, Ben Yama- naka, Sam Yamashita, M/M Sange Yamauchi, B K Ya- nase, Ray A Yasuda, George Yasukochi, Norine Ya- sueno, Henry Yokoyama, Kary Yoshimizu.	Victor M Carter, Shiro Dohara, J S Fujimoto, Mildred Hanawa, Ted S Hashimoto, Hiromu Hata, Toshiko Hat- tori, Shozo Iba, James A Ito, Mamoru E. Kanda, Mrs H N Kaneko, M Kato, Helen Kawagoe, Masashi Kawaguchi, Kiyoshi K kawaguchi, M/M Dick J Kobashigawa, Masa- mune Kojima, Takiya Maruyama, M/M Shig Masuoka, M/M Fred Matsumoto, M/M George S Matsuoaka, M/M Masaru MOrita, George Nakanishi, K Nishimi, Roy/Miki Okimoto, Janis Shibata, Saku Shirakawa, M/M Sam Tanaka, Kiyoko Tatsui, M/M Robert H Yamaguchi, M/M Jack Yohimi, Roy T Zukeran.
\$15	\$60
Aiko Abe, M/M Harry Akagi, Thomas Asahino, Camela Beauty Salon, Tsutako Curo, Tak Endo, Jack S Fujita, M/M Minoru Fujita, Frederick K Fukutaki, Tamae Funai, As Funo, Umeko Gotanda, Harry M Hamachi, Katherine Hayashi, C Higa, Haruo Higashi, Tom Hiraishi, orao Hirohama, M L Hoare, K Honda, M/M Seiji toruchi. Ted/Joyce Hoshino, M/M William T Hosokawa, Eve- yn/Utah Ibeta, Sadami Ichinose, Joe H Ikuta, T W Im- da, M/M Shigeo Inamura, Paul Ishikawa, Masakazu wata, Dr Toru Iura, M/M Edward Y Kameda, Robert karasawa, Fred Katakura, Mitsuko Kawabata, Hiroko kawachi, S Kawanami, Lillian/Yukio Kawaratan, Mrs Frank T Kawasaki, George/Hisae Kimura. Hiro Kiyari, Aiko Kiyono, Harry Koike, Kayoko Koizumi, Mabel Koizumi, M/M Richard Komura, Koji Konishi, Tash Gushida, Thomas H Low, Kenji Machida, T Makino, Tom Makasi, Hitoshi W Masui, K Masutani, Sumio/Ayako Ma- suda, Isamu Matsui, Choji Matsushita, George Mayo, F Minami, Pete M Mitsui. Marvel/Henry Miyata, Stan H Morita, Mitsuko Mura- kami, M/M Masao Murayama, Toshiko Nagamoto, Taka- shi Nagayama, James K Nakamura, Hayao Nakamura, Morris K Nakamura, Ruby K Nakano, Tom Nakashima, taruko Nakasora, Zino Nakasaji, Walter Narusawa, M/ J Henry M Negoro, Kazuo Nimori, Michio/Lucia Nishi- moto, S Nobuhara, Goe Oba, Janet Okimoto. Mary S Ono, Julian Ortiz, Saito Realty Co, Tom Saito, Paul Sakaguchi, C Sakata, Isei Sakioaka, M/M K Sanuki, David W Schein, I Serisawa, Joe/Grace Settsuda, Reiko Shibata, Bill Shimamoto, M/M Shiro Shiraishi, Toru Shi- aki, Toku Short, Clarence Tabata, Gary Taira, Tak's Auto/Truck Serv, M/M Robert Takahashi. L Takaki, Terry K Takeda, Hideo Takushi, M/M Ed- ward S Tanabe, William Tanaka, Yaeo Tanaka, Kazuko Tanino, Fred I Taomae, M/M George S Tarumoto, Rob- ert Tarumoto, Babe Tawa, Sasuke Teraoka, Shigeo Te- asaki, George Tomio, Florence K Toji, Lillian Toyama, Kathryn Miyake, M/M Kenneth J Uchida, Fred Umade, Mas Uyesugi. Jack/Fumi Wakamatsu, George Watanabe, Masako Watanabe, Terry M Watanabe, Thelma Watanabe, Mary yakura, Yoshio/Aiko Yamabe, Mary M Yamada, Ume Yamada, Harry Yamamoto, Jim Yamamoto, Ben Yama- naka, Sam Yamashita, M/M Sange Yamauchi, B K Ya- nase, Ray A Yasuda, George Yasukochi, Norine Ya- sueno, Henry Yokoyama, Kary Yoshimizu.	George Kunitake.
\$15	\$66
Aiko Abe, M/M Harry Akagi, Thomas Asahino, Camela Beauty Salon, Tsutako Curo, Tak Endo, Jack S Fujita, M/M Minoru Fujita, Frederick K Fukutaki, Tamae Funai, As Funo, Umeko Gotanda, Harry M Hamachi, Katherine Hayashi, C Higa, Haruo Higashi, Tom Hiraishi, orao Hirohama, M L Hoare, K Honda, M/M Seiji toruchi. Ted/Joyce Hoshino, M/M William T Hosokawa, Eve- yn/Utah Ibeta, Sadami Ichinose, Joe H Ikuta, T W Im- da, M/M Shigeo Inamura, Paul Ishikawa, Masakazu wata, Dr Toru Iura, M/M Edward Y Kameda, Robert karasawa, Fred Katakura, Mitsuko Kawabata, Hiroko kawachi, S Kawanami, Lillian/Yukio Kawaratan, Mrs Frank T Kawasaki, George/Hisae Kimura. Hiro Kiyari, Aiko Kiyono, Harry Koike, Kayoko Koizumi, Mabel Koizumi, M/M Richard Komura, Koji Konishi, Tash Gushida, Thomas H Low, Kenji Machida, T Makino, Tom Makasi, Hitoshi W Masui, K Masutani, Sumio/Ayako Ma- suda, Isamu Matsui, Choji Matsushita, George Mayo, F Minami, Pete M Mitsui. Marvel/Henry Miyata, Stan H Morita, Mitsuko Mura- kami, M/M Masao Murayama, Toshiko Nagamoto, Taka- shi Nagayama, James K Nakamura, Hayao Nakamura, Morris K Nakamura, Ruby K Nakano, Tom Nakashima, taruko Nakasora, Zino Nakasaji, Walter Narusawa, M/ J Henry M Negoro, Kazuo Nimori, Michio/Lucia Nishi- moto, S Nobuhara, Goe Oba, Janet Okimoto. Mary S Ono, Julian Ortiz, Saito Realty Co, Tom Saito, Paul Sakaguchi, C Sakata, Isei Sakioaka, M/M K Sanuki, David W Schein, I Serisawa, Joe/Grace Settsuda, Reiko Shibata, Bill Shimamoto, M/M Shiro Shiraishi, Toru Shi- aki, Toku Short, Clarence Tabata, Gary Taira, Tak's Auto/Truck Serv, M/M Robert Takahashi. L Takaki, Terry K Takeda, Hideo Takushi, M/M Ed- ward S Tanabe, William Tanaka, Yaeo Tanaka, Kazuko Tanino, Fred I Taomae, M/M George S Tarumoto, Rob- ert Tarumoto, Babe Tawa, Sasuke Teraoka, Shigeo Te- asaki, George Tomio, Florence K Toji, Lillian Toyama, Kathryn Miyake, M/M Kenneth J Uchida, Fred Umade, Mas Uyesugi. Jack/Fumi Wakamatsu, George Watanabe, Masako Watanabe, Terry M Watanabe, Thelma Watanabe, Mary yakura, Yoshio/Aiko Yamabe, Mary M Yamada, Ume Yamada, Harry Yamamoto, Jim Yamamoto, Ben Yama- naka, Sam Yamashita, M/M Sange Yamauchi, B K Ya- nase, Ray A Yasuda, George Yasukochi, Norine Ya- sueno, Henry Yokoyama, Kary Yoshimizu.	Toyo Hosono
\$15	\$100
Aiko Abe, M/M Harry Akagi, Thomas Asahino, Camela Beauty Salon, Tsutako Curo, Tak Endo, Jack S Fujita, M/M Minoru Fujita, Frederick K Fukutaki, Tamae Funai, As Funo, Umeko Gotanda, Harry M Hamachi, Katherine Hayashi, C Higa, Haruo Higashi, Tom Hiraishi, orao Hirohama, M L Hoare, K Honda, M/M Seiji toruchi. Ted/Joyce Hoshino, M/M William T Hosokawa, Eve- yn/Utah Ibeta, Sadami Ichinose, Joe H Ikuta, T W Im- da, M/M Shigeo Inamura, Paul Ishikawa, Masakazu wata, Dr Toru Iura, M/M Edward Y Kameda, Robert karasawa, Fred Katakura, Mitsuko Kawabata, Hiroko kawachi, S Kawanami, Lillian/Yukio Kawaratan, Mrs Frank T Kawasaki, George/Hisae Kimura. Hiro Kiyari, Aiko Kiyono, Harry Koike, Kayoko Koizumi, Mabel Koizumi, M/M Richard Komura, Koji Konishi, Tash Gushida, Thomas H Low, Kenji Machida, T Makino, Tom Makasi, Hitoshi W Masui, K Masutani, Sumio/Ayako Ma- suda, Isamu Matsui, Choji Matsushita, George Mayo, F Minami, Pete M Mitsui. Marvel/Henry Miyata, Stan H Morita, Mitsuko Mura- kami, M/M Masao Murayama, Toshiko Nagamoto, Taka- shi Nagayama, James K Nakamura, Hayao Nakamura, Morris K Nakamura, Ruby K Nakano, Tom Nakashima, taruko Nakasora, Zino Nakasaji, Walter Narusawa, M/ J Henry M Negoro, Kazuo Nimori, Michio/Lucia Nishi- moto, S Nobuhara, Goe Oba, Janet Okimoto. Mary S Ono, Julian Ortiz, Saito Realty Co, Tom Saito, Paul Sakaguchi, C Sakata, Isei Sakioaka, M/M K Sanuki, David W Schein, I Serisawa, Joe/Grace Settsuda, Reiko Shibata, Bill Shimamoto, M/M Shiro Shiraishi, Toru Shi- aki, Toku Short, Clarence Tabata, Gary Taira, Tak's Auto/Truck Serv, M/M Robert Takahashi. L Takaki, Terry K Takeda, Hideo Takushi, M/M Ed- ward S Tanabe, William Tanaka, Yaeo Tanaka, Kazuko Tanino, Fred I Taomae, M/M George S Tarumoto, Rob- ert Tarumoto, Babe Tawa, Sasuke Teraoka, Shigeo Te- asaki, George Tomio, Florence K Toji, Lillian Toyama, Kathryn Miyake, M/M Kenneth J Uchida, Fred Umade, Mas Uyesugi. Jack/Fumi Wakamatsu, George Watanabe, Masako Watanabe, Terry M Watanabe, Thelma Watanabe, Mary yakura, Yoshio/Aiko Yamabe, Mary M Yamada, Ume Yamada, Harry Yamamoto, Jim Yamamoto, Ben Yama- naka, Sam Yamashita, M/M Sange Yamauchi, B K Ya- nase, Ray A Yasuda, George Yasukochi, Norine Ya- sueno, Henry Yokoyama, Kary Yoshimizu.	Yukiko Hayashida, Koreisha Chushoku Kai, M/M Minoru Nitta, Ichiro J Sowa, Japanese Village Plaza Ltd.
\$15	\$220
Aiko Abe, M/M Harry Akagi, Thomas Asahino, Camela Beauty Salon, Tsutako Curo, Tak Endo, Jack S Fujita, M/M Minoru Fujita, Frederick K Fukutaki, Tamae Funai, As Funo, Umeko Gotanda, Harry M Hamachi, Katherine Hayashi, C Higa, Haruo Higashi, Tom Hiraishi, orao Hirohama, M L Hoare, K Honda, M/M Seiji toruchi. Ted/Joyce Hoshino, M/M William T Hosokawa, Eve- yn/Utah Ibeta, Sadami Ichinose, Joe H Ikuta, T W Im- da, M/M Shigeo Inamura, Paul Ishikawa, Masakazu wata, Dr Toru Iura, M/M Edward Y Kameda, Robert karasawa, Fred Katakura, Mitsuko Kawabata, Hiroko kawachi, S Kawanami, Lillian/Yukio Kawaratan, Mrs Frank T Kawasaki, George/Hisae Kimura. Hiro Kiyari, Aiko Kiyono, Harry Koike, Kayoko Koizumi, Mabel Koizumi, M/M Richard Komura, Koji Konishi, Tash Gushida, Thomas H Low, Kenji Machida, T Makino, Tom Makasi, Hitoshi W Masui, K Masutani, Sumio/Ayako Ma- suda, Isamu Matsui, Choji Matsushita, George Mayo, F Minami, Pete M Mitsui. Marvel/Henry Miyata, Stan H Morita, Mitsuko Mura- kami, M/M Masao Murayama, Toshiko Nagamoto, Taka- shi Nagayama, James K Nakamura, Hayao Nakamura, Morris K Nakamura, Ruby K Nakano, Tom Nakashima, taruko Nakasora, Zino Nakasaji, Walter Narusawa, M/ J Henry M Negoro, Kazuo Nimori, Michio/Lucia Nishi- moto, S Nobuhara, Goe Oba, Janet Okimoto. Mary S Ono, Julian Ortiz, Saito Realty Co, Tom Saito, Paul Sakaguchi, C Sakata, Isei Sakioaka, M/M K Sanuki, David W Schein, I Serisawa, Joe/Grace Settsuda, Reiko Shibata, Bill Shimamoto, M/M Shiro Shiraishi, Toru Shi- aki, Toku Short, Clarence Tabata, Gary Taira, Tak's Auto/Truck Serv, M/M Robert Takahashi. L Takaki, Terry K Takeda, Hideo Takushi, M/M Ed- ward S Tanabe, William Tanaka, Yaeo Tanaka, Kazuko Tanino, Fred I Taomae, M/M George S Tarumoto, Rob- ert Tarumoto, Babe Tawa, Sasuke Teraoka, Shigeo Te- asaki, George Tomio, Florence K Toji, Lillian Toyama, Kathryn Miyake, M/M Kenneth J Uchida, Fred Umade, Mas Uyesugi. Jack/Fumi Wakamatsu, George Watanabe, Masako Watanabe, Terry M Watanabe, Thelma Watanabe, Mary yakura, Yoshio/Aiko Yamabe, Mary M Yamada, Ume Yamada, Harry Yamamoto, Jim Yamamoto, Ben Yama- naka, Sam Yamashita, M/M Sange Yamauchi, B K Ya- nase, Ray A Yasuda, George Yasukochi, Norine Ya- sueno, Henry Yokoyama, Kary Yoshimizu.	Anonymous.
\$15	\$300
Aiko Abe, M/M Harry Akagi, Thomas Asahino, Camela Beauty Salon, Tsutako Curo, Tak Endo, Jack S Fujita, M/M Minoru Fujita, Frederick K Fukutaki, Tamae Funai, As Funo, Umeko Gotanda, Harry M Hamachi, Katherine Hayashi, C Higa, Haruo Higashi, Tom Hiraishi, orao Hirohama, M L Hoare, K Honda, M/M Seiji toruchi. Ted/Joyce Hoshino, M/M William T Hosokawa, Eve- yn/Utah Ibeta, Sadami Ichinose, Joe H Ikuta, T W Im- da, M/M Shigeo Inamura, Paul Ishikawa, Masakazu wata, Dr Toru Iura, M/M Edward Y Kameda, Robert karasawa, Fred Katakura, Mitsuko Kawabata, Hiroko kawachi, S Kawanami, Lillian/Yukio Kawaratan, Mrs Frank T Kawasaki, George/Hisae Kimura. Hiro Kiyari, Aiko Kiyono, Harry Koike, Kayoko Koizumi, Mabel Koizumi, M/M Richard Komura, Koji Konishi, Tash Gushida, Thomas H Low, Kenji Machida, T Makino, Tom Makasi, Hitoshi W Masui, K Masutani, Sumio/Ayako Ma- suda, Isamu Matsui, Choji Matsushita, George Mayo, F Minami, Pete M Mitsui. Marvel/Henry Miyata, Stan H Morita, Mitsuko Mura- kami, M/M Masao Murayama, Toshiko Nagamoto, Taka- shi Nagayama, James K Nakamura, Hayao Nakamura, Morris K Nakamura, Ruby K Nakano, Tom Nakashima, taruko Nakasora, Zino Nakasaji, Walter Narusawa, M/ J Henry M Negoro, Kazuo Nimori, Michio/Lucia Nishi- moto, S Nobuhara, Goe Oba, Janet Okimoto. Mary S Ono, Julian Ortiz, Saito Realty Co, Tom Saito, Paul Sakaguchi, C Sakata, Isei Sakioaka, M/M K Sanuki, David W Schein, I Serisawa, Joe/Grace Settsuda, Reiko Shibata, Bill Shimamoto, M/M Shiro Shiraishi, Toru Shi- aki, Toku Short, Clarence Tabata, Gary Taira, Tak's Auto/Truck Serv, M/M Robert Takahashi. L Takaki, Terry K Takeda, Hideo Takushi, M/M Ed- ward S Tanabe, William Tanaka, Yaeo Tanaka, Kazuko Tanino, Fred I Taomae, M/M George S Tarumoto, Rob- ert Tarumoto, Babe Tawa, Sasuke Teraoka, Shigeo Te- asaki, George Tomio, Florence K Toji, Lillian Toyama, Kathryn Miyake, M/M Kenneth J Uchida, Fred Umade, Mas Uyesugi. Jack/Fumi Wakamatsu, George Watanabe, Masako Watanabe, Terry M Watanabe, Thelma Watanabe, Mary yakura, Yoshio/Aiko Yamabe, Mary M Yamada, Ume Yamada, Harry Yamamoto, Jim Yamamoto, Ben Yama- naka, Sam Yamashita, M/M Sange Yamauchi, B K Ya- nase, Ray A Yasuda, George Yasukochi, Norine Ya- sueno, Henry Yokoyama, Kary Yoshimizu.	Frank Lincoln Watase.

1000 Club Roll
(Year of Membership Shown) * Century; ** Corporate; L Life; M Memorial; C/L Century Life
Summary (Since Jan 1, 1987)
Active (previous total)841
Total this report: #14..... 86
Current total927
APR 6-10, 1987 (86)
Alameda: 11-Frances Koike.
Arizona: 26-Sam Kanemura.
Berkeley: 14-Sherrie M Matsubara, 7-Sam Yamauchi, 28-George Yasukochi.
Boise Valley: 25-Kay Yamamoto.
Chicago: 13-Shim Kawaguchi, 10-Shigeru Kudo, 10-Richard Maeda, 18-Ken Ozeki, 12-Jeff Sonoda, 5-Charles Waller, 28-Kay Kiye Yamashita.
Cleveland: 4-Tom Nakao, Jr, 4-Mary M Obata, 2-Koro Yatsu.
Contra Costa: 18-Elizabeth Betty Hoye.
Dayton: 18-Mariann R Schwegel, 18-Goro Tanamachi.
Detroit: 3-Setsu Fujioka, 3-Masako Kondo, 19-Frank Kuwahara, 2-Dr Gerald Shimo-ura.
East Los Angeles: 4-Masao Dobashi.
Eden Township: 7-Shigenobu Kuramoto, 34-Tetsuma Sakai.
Fort Lupton: 5-Sam Koshio, 3-Don Tomoi, 5-Hirato Uno, 32-Frank Yamaguchi.
Fresno: 12-Barbara Taniguchi.
Gardena Valley: 3-Louis Kiyoshi Ito, 3-Sue Shizumi Okada, 9-Masao Tanino.
Hollywood: 8-Dr Harry H L Kitano.
Lake Washington: 19-Al Shimoguchi.
Long Beach-Pacifica: 32-Dr Masao Take-shita.
Marina: 7-Marie Miyashiro, 6-Paul Yama-moto.
Marysville: 25-Isao Tokunaga.
Mile High: 27-Tom T Masamori.
Milwaukee: 22-Jim J Miyazaki*.
Monterey: 18-Haruo Pet Nakasako.
New Mexico: 11-Ronald Shibata.
New York: 22-Mike Watabe*.
Oakland: 23-Tony Motomi Yokomizo.
Pan Asian: 4-Joe Chino, 2-Samuel Song.
Philadelphia: 11-Henry I Suzuki, 12-Akira Yoshida.
Placer County: 2-William Stothart.
Portland: 6-Terence Y Yamada.
Puyallup Valley: 27-Nobuo Yoshida.
Sacramento: 32-Yasushi Ito, 16-Robert T Matsui, 3-Priscilla Ouchida, 33-Dr Alwin M Sato.
Saint Louis: 31-George Y Shingu.
San Diego: 8-Will Hippen, Jr.
San Fernando Valley: 5-Kazuo Kubota*, 27-Kay I Nakagiri.
San Francisco: 26-Katsunori Handa, 21-Yo Hironaka, Life-Dr Pearce Hiura, 27-Henry T Obayashi*, 7-Fumi Shimada, 14-John K Yamauchi.
San Mateo: 7-Japanese American Curricu-lum Project, Inc.
Santa Maria: 16-Peter M Uyebara.
Seattle: 12-Lincoln Beppu, 3-Tim K Otani, 16-Kimi V Nakanishi, 11-Dr Kaworu C Nomura*, 7-Louise Nomura*, 7-W T Yasu-take.
Snake River: 27-Yosh Sakahara.
Sonoma County: 8-Mel Kunihiro.
South Bay: 32-Fumi Satow, 39-Hideo Satow.
Spokane: 17-Motoi Asai, 8-Raymond Jiro Takisaki.
Stockton: 9-Chester Y Fukuhara, 33-Joseph I Omachi.
Twin Cities: 28-Mieko F Ikeda.
Washington, DC: 18-Emi Kamachi.
National: 11-Mary Matsubara.
CENTURY CLUB*
6-Jim J Miyazaki (Mil), 16-Mike Watabe (NY), 5-Kazuo Kubota (SFV), 5-Henry T Obayashi (SF), 11-Dr Kaworu C Nomura (Set), 7-Louise Nomura (Set).
LIFE
Dr Pearce Hiura (SF).
□ □ □
Summary (Since Jan 1, 1987)
Active (previous total)927
Total this report: #15..... 46
Current total973
April 13 - 17, 1987 (46)
Arizona: 34-Masaji Inoshita, 33-Tom Kado-moto.
Berkeley: 35-Tad Hirota*.
Boise Valley: 32-Seichi Hayashida*.
Chicago: 14-Keiko Noma, 1-Ralph Nozaki, 5-George Suzuki.
Clovis: 5-Dale Ikeda, 13-Fumio Ikeda, 11-Mae Takahashi, 28-Yoshito Takahashi, 32-Tokuo Yamamoto.
Dayton: 18-Ken D Looker.
Downtown L.A.: 23-Tom Shigeru Hashi-moto.
East Los Angeles: 23-Tad Fujioka, 28-Wal-ter Tatsuno.
Fort Lupton: 32-George H Uyemura, 32-Marjorie Uyemura.
Fresno: 1-Norio Takayama, 1-Raymond S Weitzman.
Gresham Troutdale: 23-Shigenari Nagae.
Marina: 6-Edward K Goka, 1-Rei Miyauchi, 3-Yoshio R Namba.
Orange County: 16-Henry Neishi.
Pan Asian: 2-George Kurisu.
Pasadena: 32-Mikko Dyo.
Portland: 14-Kenneth K Uyeda.
Puyallup Valley: 31-Yoshio Fujita.
San Fernando Valley: 21-John Ball.
San Francisco: 7-Sharon M Fujii, 26-Kayo Hayakawa, 6-Mary T Ishii, 6-Saburo Ka-mi, 26-William S Kiyasu.
Seattle: 10-Charles M Furuta, 10-I Sam Ko-zu, 20-Wilce Shiomi.
Stockton: 24-Harold Nitta, 10-Charles Yagi.
Twin Cities: 20-Kimi Hara, 2-Thomas Scott.
Wasatch Front North: 33-Minoru Miya.
Washington DC: 8-May Y Mineta.
Watsonville: 7-H Frank Sakata.
National Associate: 1-Richard T Ken-motsu.
CENTURY CLUB*
17-Tad Hirota (Ber), 7-Seichi Hayashida (Boi).

JAs to Help Mexican Nikkei Celebrate 90th Anniversary

MEXICO CITY — A delegation of Japanese Americans will be present for the 90th anniversary celebration of Japanese immigration to Mexico and the 100th anniversary of the Japan-Mexico Treaty of Friendship, Trade and Navigation of 1888 over the Mother's Day weekend.

Heading the group are Leo Hayashi of Japanese Chamber of Commerce of Southern California and Latin America JACL president Luis Yamakawa. Both are vice presidents of Pan American Nikkei Association (PANA). Other members of the delegation include Consuelo Morinaga, Helen Shigetomi, Luis Chinen and Harry Honda.

The first Japanese immigrants landed in Chiapas in 1896 to start a coffee plantation. Succeeding groups settled and worked from Baja California, Sonora, Chihuahua and Coahuila along the U.S. border to Mexico City, Vera Cruz, Oaxaca, Mazatlan and Guadalajara in the south in the 1920s.

The 1888 treaty was Japan's first with a foreign country on terms of equality.

Earlier Contacts

Early Japanese contact with Mexico dates back to 1610, when the Spanish governor in the Philippines, en route to Mexico, was shipwrecked in Japan and returned on a Japanese ship. In 1613, another Japanese ship landed in Acapulco. Many of the passengers were Christians to be confirmed by the bishop in Mexico City. Possibly a dozen chose to remain in Mexico, according to Spanish chroniclers, though no more is known of them.

The highlight of the celebration will be the May 11 dedication of La Casa de la Cultura, which will house a museum of

Japanese history in Mexico and rooms for Japanese cultural arts. There will be a gala banquet in the evening at the Camino Real, to be attended by President Miguel de la Madrid and a member of the Japanese imperial household.

The festivities, chaired by Rene Tanaka, will open with an art exhibit May 8 at Polyphonic Cultural Center, a Saturday film festival at Hotel del Mexico, and the traditional Sunday morning *charreadas* (rodeo) and Japanese *ondo* at La Tapatia Ring.

Nichiboku Kaikan

The new building is adjacent to the Nichiboku Kaikan, a two-story Japanese-style structure built in 1959 in Colonia Las Aguilas, a residential suburb southwest of downtown Mexico City.

Since the 1970s, The tiny Japanese community in Mexico City (about 5,000, not counting *shosha* families) has been using its bilingual talent and cultural background to develop Mexican relations with Japan in government and business circles.

Most influential in the community today is PANA president Carlos Kasuga, who accompanied de la Madrid on his state visit of Japan in November along with other high-ranking officials of the PRI party, from which the next candidate for president is to be appointed.

A decade earlier, Luis Kasuga, Carlos' younger brother, led a Mexican delegation at the request of President Luis Echeverria to prepare diplomatic relations with the People's Republic of China. Through that trip, a manatee was transported by Japan Air Lines to Beijing for the city zoo; in exchange came the pandas now in Mexico City.



LARGEST STOCK OF POPULAR & CLASSIC JAPANESE RECORDS, MAGAZINES, ART BOOKS, GIFTS

Two Stores in Little Tokyo
300 E. 1st - 340 E. 1st
Los Angeles, CA - (213) 625-0123
625-0123 - 625-8673
S. Uyeyama, Prop.



Japanese Charms
Japanese Names
Japanese Family Crests

12558 Valley View,
Garden Grove, CA
92645 - (714) 895-4554

Choose 'PC' Advertisers



ONE HUNDRED YEARS IN PICTURES



By Ichiro M. Murase, Design by Michael Nakayama
A project of Visual Communications/Asian American Studies Central, Inc.
Published by Little Tokyo Centennial Committee

A selection from over 65,000 images from a variety of sources, including the 26,000 housed in the Visual Communications archives of the early 1900s, the war years and contemporary period . . . A kind of medley of images and mirror of Little Tokyo's past. Anyone who has lived in Little Tokyo or who has friends who grew up in the greater Los Angeles area will discover a familiar face in one or more of the pages . . . 24 pages of text; selected bibliography.

PACIFICCITIZEN,
941 E. 3rd St., No. 200, Los Angeles, CA 90013

Please send _____ copies at \$21.25 each postpaid to:

Name: _____

Address: _____

City, State, ZIP _____

Family Still Charging NYPD With Brutality

NEW YORK — Charges against four Chinese Americans who have charged that they were arrested with excessive force and without sufficient cause were dropped April 1 by Assistant District Attorney Robert Conflitti.

Hung Wong, his wife Feekyin and Feekyin's sisters Kim and Holly Woo were arrested Jan. 2 in the Wongs' apartment after an employee of Manhattan Cable TV complained that the Wongs had been illegally using the cable service and that Mr. Wong had threatened him with a knife. The Wongs denied these charges.

The Wongs and Woos alleged that two police officers, without giving a reason or showing identification, broke down the apartment door, grabbed Mr. Wong in a chokehold and shoved him against the wall, shoved and struck Mrs. Wong, and grabbed and handcuffed the Woo sisters.

Conflitti stated that the officers "had ample probable cause to arrest each of the defendants" but that the "burden of trial would be to prove these crimes beyond a reasonable doubt...it would be unlikely that the defendants would be convicted at trial."

Mike Shen, lead attorney for the defendants, said of the district attorney's office, "They didn't want to look like idiots in front of a jury. The bottom line is they didn't have a case."

Speaking for the family's legal team, Shen stressed that pressure from the community and the Coalition Against Anti-Asian Violence (CAAHV) played a role in the dismissal of the charges.

At the same time, the Wongs and Woos were disturbed that Conflitti had found that the allegations of police brutality "are not justified."

"We still had to go to jail for nothing... We're still suffering the emotional and mental damages from this whole thing," said Kim Woo.

Shen said the legal team was considering filing suit against the police officers involved, the New York Police Department, the City

of New York, officials responsible for police training, and possibly the cable company.

The Wong/Woo Support Committee of CAAHV later stated, "This is a great victory for the community. However, no one has been punished for the outrageous break-in and attack on the Wongs and Woos."

CAAHV planned to pressure the DA's office to prosecute the police officers and to monitor and investigate the conduct of officers in the 5th Precinct, where the incident took place.

Concerns about the use of unnecessary force against Asians in

the 5th Precinct were heightened by a March 9 incident in which Jin Bao Huang, a Chinese immigrant, was issued a ticket for double-parking his car.

Huang said he thought he was being cited for a moving violation and began arguing with the police officer, whereupon the officer drove away with Huang's driver's license. When Huang gave chase, the officer allegedly grabbed him and twisted his arm against his back. Huang was eventually arrested and on such charges as harassment, disorderly conduct and resisting arrest.

—from reports by New York *Nichibei*

Smithsonian Special:

7 DAYS—Sept. 29 - Oct. 5, 1987

Washington D.C. -

Colonial Williamsburg

\$687 triple + air

\$707 twin + air

\$897 single + air

ITINERARY ESPECIALLY PREPARED FOR MIS ASSN. of SO. CALIF. AND FRIENDS

Tue. Sept. 29—Washington, D.C.: 4 nights at Capitol Holiday Inn (near the Smithsonian), MIS reception/mixer/light buffet 6-9 pm.

Wed. Sept. 30—Full-day city tour: Bureau of Engraving & Printing, The White House, Supreme Court, Library of Congress, The Capitol, Arlington National Cemetery, Tomb of the Unknowns, Kennedy Gravesites, Iwojima Marine Monument, Embassy Row, National Cathedral. Dinner included.

Thu. Oct. 1—FREE DAY: Opening ceremonies of "Japanese American Experience", Smithsonian Institution's Bicentennial of the U.S. Constitution Exhibit; late afternoon MIS get-together & dinner, Ft. Myers Officers Club.

Fri. Oct. 2—Full-day city tour: Immaculate Conception Shrine, Lincoln Memorial, Jefferson Memorial, Washington Monument. Evening Special—"Loni Ding's 'The Color of Honor', American Film Institute-JFK Center (* subject to final arrangement.)

Sat. Oct. 3—Williamsburg: 2 nights at Ramada Inn East. Leave WDC by motorcoach for historic Virginia tidewater country; Douglas MacArthur Memorial, Norfolk; dinner at famous Kings Arms Tavern, Williamsburg.

Sun. Oct. 4—Full day exploring the restored area of Colonial Williamsburg, Governor's Palace & Gardens before going off on your own pace to visit any one of the 88 restored historic buildings. Evening dinner at hotel.

Mon. Oct. 5—After breakfast, motor north to Washington, DC, for the flight home.

TOUR INCLUDES

11 meals—6 bkfst, 5 dnrs, Sept 29 reception-mixer • Transportation via deluxe, lavatory-equipped, air conditioned motorcoach • 6 nights hotel accommodations • All sightseeing & admissions on itinerary • All taxes, service charges • A professional tour guide. Round trip air fare — \$258.00 from LAX

—For Reservation / Further Information—

(213) 820-5250

George Kanegai, 12012 Ohio Ave., Los Angeles, CA 90025

\$200 deposit due before June 15, 1987; final payment by July 29. Cancellation within 60 days is \$100 p person. Reservations first come-first serve basis.

Bus #1 Sold out; Bus #2 Open.

AMAZING TOKYO - 7 DAYS

\$899

- SINGLE EXTRA \$173

INCLUDES:

- Round Trip Airfare via Singapore Airlines.
- 5 Nights Accommodations at Sunshine City Prince Hotel with daily American breakfast.
- Round trip airport / hotel transfers.
- One half-day Tokyo sightseeing tour.

Departure Date: Every Saturday from Dec. '86 — Mar. '87.

Also: Japan Rail Pass and Hotel Pass (Other Cities) are available.

JAPAN HOLIDAY TOURS

(213) 484-6422

1987 KOKUSAI TOURS

MAY 21 - SOUTH AMERICA TOUR - 16 Days - Most Meals - \$2495
Sao Paulo, Iguassu Falls, Buenos Aires, Salvador de Bahia, Manaus, Amazon and Rio de Janeiro.

JUN 26 - MINI ORIENT TOUR - 14 Days - Most Meals - \$1845.
Singapore, Penang, Malaysia, Bangkok, Cha-am and Hong Kong.

JUL 3 - HONG KONG & JAPAN - 14 Days - Most Meals - \$2350.
Hong Kong, Tokyo, Nikko, Takayama, Inland Sea to Shodo Island, Hiroshima, Tsuwano, Beppu & Fukuoka.

JUL 20 - 4th PANA/PANAMERICAN NIKKEI CONVENTION TOUR - 12 Days - Most Meals - \$1975
Sao Paulo, PANA Convention, Buenos Aires, Iguassu Falls and Rio de Janeiro.

AUG 22 - EUROPEAN VISTA TOUR - 16 Days - Most Meals - London, Amsterdam, Rhine, Heidelberg, Lucerne, Venice, Florence, Rome, Pisa, Riviera, Lyon, Paris.

SEP 29 - NISEI VETERANS TOUR/WASHINGTON, D.C. - 6 Days - with Pre-Tour Option: Sep 21-29 - New England.

OCT 7 - NISEI VETS SUPER TOUR 1987 - 17 Days
Most Meals - \$2195 - Seoul, Taipei, Tohoku and Hokkaido.

OCT 22 - HONG KONG, OKINAWA, KYUSHU & SHIKOKU - 14 Days - Most Meals - \$2550 - Hong Kong, Okinawa, Ibusuki, Nagasaki, Beppu, Matsuyama, Kochi, Takamatsu and Osaka.

OCT 31 - FALL JAPAN ODYSSEY - Fall Foliage Tour - 13 Days - Most Meals - \$2295 - Tokyo, Takayama, Kyoto, Inland Sea to Shodo Island, Hiroshima, Tsuwano, Beppu, Ibusuki, Nagasaki, and Fukuoka.

NOV 10 - URANIHON TOUR - 12 Days - Most Meals - \$2295.
Tokyo, Sado Island, Niigata, Noto, Kyoto, Tamatsukuri, Matsue, Tottori, Amanohashidate and Osaka.

NOV 21 - GRAND ORIENT TOUR - 15 Days - Most Meals - \$1995.
Kuala Lumpur, Kuching, Singapore, Bangkok, Hong Kong and Tokyo.

All tours include, flights, transfers, portorage, hotels, most meals, sightseeing, tips and taxes and touring transportation.

KOKUSAI INTERNATIONAL TRAVEL

400 E. 2nd St., Los Angeles, CA 90012

213 / 626-5284

Our Escorted Tours

EXCEPTIONAL FEATURES • VALUE QUALITY TOURS

Imperial China (Beijing/Xian/Guilin/Shanghai, etc)MAY 14th
Canadian Rockies-Victoria (8 days)JUN 15th
Japan-Hong Kong Summer AdventureJUL 6th
Sowan Wakayama Kenjin (Hokkaido-Tohoku)SEP 26th
Hokkaido-Tohoku AdventureSEP 28th
Smithsonian JA History Exh. (Sponsor-NJAHS)SEP 30th
East Coast & Fall Foliage (10 days)OCT 5th
Japan Autumn Adventure (Ext-Kyushu)OCT 12th
Discover Kyushu (Japan)OCT 23rd
Grand Far East (Taipei/Bangkok/Singapore/Penang/HongKong)NOV 5th



TANAKA TRAVEL SERVICE

441 O'Farrell St., San Francisco, CA 94102

For full information/brochure
(415) 474-3900



Japanese American Travel Club

ENDORSED BY THE NATIONAL JAACL

250 E. 1st St., Los Angeles, CA 90012; (213) 624-1543

Toll Free: (800) 421-0212 outside CA

(800)327-6471 in CA

Office Hours:

M-F 9-4; Sat by appt. only

1987 JATC Tours

ORIENT

- AFFORDABLE JAPAN "A" 15 Days \$2,155
Tokyo, Hakone, Kyoto, Hiroshima, Kurashiki, Takamatsu and Osaka (w/meals - add \$510)
- AFFORDABLE JAPAN "B" 15 Days \$2,360
Tokyo, Hakone, Kyoto, Hirado, Nagasaki, Kumamoto, Beppu and Osaka (w/meals - add \$490)
- JAPAN & HONG KONG 15 Days \$2,925
Tokyo, Hakone, Toba, Ise, Kyoto, Nara & Hong Kong
- ORIENT & CHINA 15 Days \$3,355
Tokyo, Kamakura, Hakone, Kyoto, Beijing & Hong Kong
- ORIENT HIGHLIGHTS 17 Days \$3,028
Tokyo, Kamakura, Hakone, Kyoto, Nara, Taipei, Bangkok, Singapore & Hong Kong
- ORIENT SPLENDORS 21 Days \$4,325
Kyoto, Tokyo, Beijing, Bangkok, Singapore, Bali & Hong Kong
- JAPAN, BEIJING, HONG KONG 23 Days \$3,538
(Oct 3 Group) Tokyo, Kyoto, Hiroshima, Beppu, Osaka, Beijing & Hong Kong

CHINA

- CHINA HIGHLIGHTS 16 Days \$3,180
Guangzhou, Guilin, Shanghai, Xian, Beijing & Hong Kong
- CHINA SPECTACULAR 21 Days \$3,720
Beijing, Xian, Nanjing, Suzhou, Shanghai, Guilin, Guangzhou & Hong Kong

LATIN AMERICA

- PANA CONVENTION AND ALL-ARGENTINA ALTERNATIVE 12 Days \$2,098 fr LAX or New York; (Sat. July 18 Departure) \$1,898 fr Miami.
Buenos Aires (includes \$340 Buenos Aires package - 4 nights at Sheraton Hotel), Trelew - Valdes Peninsula - Patagonia, (4 days, 3-nights), Mendoza. (3-days, 2 nights) Extensions: Salta w/1/2-day tour - \$140. Jujuy w/full-day tour - \$195. Each extension Sgl. supp: \$50
- JATC/SO. AMERICA EXPEDITION 17 Days \$2,675
(Nov. 3 Grp) Sao Paulo, Buenos Aires, Iguassu Falls, Rio de Janeiro, Brasilia, Lima, Cuzco, Machu Picchu with Japanese community visits
- ARCHEOLOGICAL MEXICO TOUR 8 Days \$843
(Nov. 14 Grp) Mexico City, Villahermosa, Merida, Uxmal, Chichen Itza & Cancun

SOUTH PACIFIC

- NEW ZEALAND & AUSTRALIA-ESCORTED 15 Days \$2,750
Auckland, Rotorua, TeAnau, Milford Sound, Queenstown, Christchurch, Auckland, Melbourne & Sydney.
- TAHITI-N.Z. & AUSTRALIA 18 Days \$3,539
Including Outback (Ayers Rock)

CRUISES

- BUDGET ALASKA CRUISE-DAPHNE 8 Days \$1,395
(Free Air from LAX)
- VALUE ALASKA CRUISE-ROTTERDAM 7 Days \$1,725
(Plus \$245 air from LAX)
- CARIBBEAN CARNIVAL CRUISE 7 Days \$1,074
SS Jubilee Oct 10 Sailing (Special Savings) Free Air & Hotel

FISHING

- SALMON SPECTACULAR BAMFIELD, B.C. (Wed) Departure 3 Nights \$780 + Air
- SALMON CAMPBELL RIVER 2 Nights \$410 + Air
Coast Discovery Inn

SPECIALS

- ESCAPE TO ORLANDO 7 Nights from \$415
(Ticket by May 10/Package Until June 19) RT Air from L.A., Accommodations, Rental Car and 3 day Interchangeable passport. Admission to Magic Kingdom Theme Park/Epcot Center and much more.
- ONE WEEK WAIKIKI 7 Nights from \$389
- HONG KONG TRAVEL BARGAIN 6 Nights from \$899
- SHOPPING-SEOUL & HONG KONG 7 Nights from \$998

Tokuda Takes on New Duties

SAN FRANCISCO — KPIX-TV news broadcaster Wendy Tokuda has given up her co-anchor spot on Channel 5's 11 p.m. news in order to devote more time to her new duties as an investigative reporter.

Tokuda continues to co-anchor the 6 o'clock news program, the most popular in the Bay Area.

A new series of special segments, titled "Tokuda Reports," covers various social, political and economic issues. The segments are aired during regular news programs.

Channel 5 general manager Carolyn Wean said the reports make "a real difference in our news coverage" and keep the station on "the cutting edge."

Community Travel Service

LOWEST AIRFARES TO JAPAN / ASIA

\$524

West Coast to Tokyo Round Trip

- Japan Rail Pass
- Hotel/Ryokan Pass

Specializing in Travel to Japan / Asia

5237 College Ave.
Oakland, Calif. 94618
(415) 653-0990