



pacific citizen

Established 1929 •

National Publication of the Japanese American Citizens League

Newsstand: 25¢
(75¢ Postpaid)

#2,557 / Vol. 110 No. 1

ISSN: 0030-8579

941 East 3rd St. Suite 200, Los Angeles, CA 90013

(213) 626-6936

Friday, January 5-12, 1990

Ed Ennis Opposed Japanese American WWII Internment

NEW YORK—Edward J. Ennis, who strongly opposed the internment of thousands of West Coast Japanese Americans and issuance of Executive Order 9066, died of complications of diabetes on Sunday, Jan. 7, at Lenox Hill Hospital. He was 82.

After the war, he testified on behalf of some of the detainees saying in one case that "willful historical inaccuracies" had been included in military reports supporting the forced evacuation.

Ennis, who spent 14 years with the Justice Department (the last five as director of alien enemy control unit), joined the American Civil Liberties Union in 1946 and was president from 1967-1977 and on the executive committee until 1985.

"He was one of the all-time heroes of American civil liberties," current ACLU president Norman Dorsen said. He was in the vanguard of many constitutional battles and was "a singularly important force for the values of the Constitution since the 1940s."

Ennis was also general counsel of the Immigration and Naturalization Service and later assisted JACL-Anti-Discrimination Committee as special counsel and legislative director during its campaign for Issei naturalization in the late 1940s. He was one of the pioneer JACL 1000 Club life members, having joined in 1955.

JACCC to Celebrate 10th Anniversary

LOS ANGELES—The Japanese American Cultural and Community Center will be celebrating its 10th anniversary this year, and as part of the celebration, will publish a 90-page commemorative book sometime before April.

Edited by executive secretary Kats Kunitsugu with former staff graphic designer Qris Yamashita, now with Rod Dyer Group, as art director, the book is expected to carry a detailed record of the wide-ranging accomplishments of the JACCC during the first decade of its existence, with many color photographs of the events it has presented.

Cost of the commemorative book is being borne by contributions of \$2,000 (Gold Patron), \$1,000 (Silver Patron) and amounts from \$100 to \$1,000 which will be acknowledged on a special page. Gold Patron donors will have their names imprinted on a color page in the book, while Silver Patrons will be acknowledged, one donor per page, in the black-and-white pages of the book.

Persons interested in supporting the publication of the JACCC 10th Anniversary Commemorative Book may call Kats Kunitsugu at (213) 628-2725.

Donors Sought to Aid Teenager:

Bone Marrow Wanted for Leukemia Victim

CHICAGO — Elaine Chin of Naperville, Ill., met Secretary of State Jim Edgar recently to discuss her appeal for Asian bone marrow donors for her son, Raymond Chin, Jr., 19, who suffers from leukemia.

Mrs. Chin is seeking Asian volunteers, preferably Chinese, who are willing to undergo a blood test to identify potential donors whose blood characteristics match Raymond's.



EDWARD ENNIS, 82

Census Bureau Opens Campaign to Hire Temporary Enumerators

WASHINGTON — The 1990 census will create more than 300,000 temporary jobs across the nation next year, and the Census Bureau has begun a major recruiting campaign to attract minority applicants, including Asians and Pacific Islanders.

From April through June 1990, the bureau will need census takers to visit households whose occupants did not fill out and mail back their census forms by Census Day, April 1, 1990. In addition to the nearly 200,000 census taker jobs, more than 100,000 people will be hired as clerical and field supervisors, data entry clerks and recruiters this spring and early summer.

Census jobs are open to qualified applicants 18 years of age and older. The bureau hopes to hire Asian and Pacific Islander Americans to work in the communities in which they live. Persons who can speak and write Asian languages will be particularly important to a complete count in Asian communities and are encouraged to apply.

Most jobs will last from three to eight weeks and in most instances, people will work up to 40 hours a week. Pay will range from \$5 to \$8 per hour for enumerators and \$4.50 to \$7 for clerical staff, which together will represent almost 90 percent of the temporary staff in the Census Bureau's local district offices. Crew leader pay rates will range from \$6 to \$9 per hour.

A total of 484 local census district offices are being established throughout the nation, most offering from 600 to 950 field jobs, and between 175 and 450 clerical jobs.

Applicants are asked to take a 30-minute written test designed to measure clerical skills, numerical skills, organizational skills, reading and ability to interpret information. Field enumerator jobs require people who can provide

Edgar who has promoted organ donations, encouraged Illinois residents to support Mrs. Chin: "If you are Asian, submit to a simple blood test that can determine whether you can donate marrow to Raymond or other Asians who suffer from similar diseases."

For testing information: Joy Watanuki, Lifesource Blood Bank, 1255 N. Milwaukee Ave., Glenview, IL 60025, phone (708) 298-9660.

JACL-LEC to Phase Out Its Washington Office:

Office of Redress Administration Can Process 3,000 Recipients Per Month

SAN FRANCISCO — The JACL-LEC Board decided over the weekend of Jan. 6-7 that it no longer needed to maintain operations in its Washington, DC office.

JACL-LEC plans to operate at its present level through June 30, 1990. At that time, Executive Director JoAnne H. Kagiwada, will leave. The JACL-LEC office will continue to operate at a reduced level with one staff person until the end of the year, after which the office will be closed entirely.

Bob Bratt, ORA administrator, told the board that he is awaiting final confirmation that the Office of Manage-

ment and Budget will release the redress funds at the beginning of the 1991 fiscal year. With the passage of the entitlement program ensuring maximum funding for payments, and this assurance that checks can be sent out in October, the Board decided that their mandate had been largely fulfilled.

Aiding Bratt in briefing the LEC Board was Carolyn Russell, ORA deputy director for Operations. She runs the computer operations and is responsible for the processing of documentation for eligibility and identity verification.

The computer operations have moved to larger quarters, increased their staff and computer capabilities. They have the capacity to process 3,000 names a month and plan to be fully ready by the first of October to write checks when the 1991 funds become available.

Completing the survey of states to ensure that they will follow the federal intent to exempt redress payments from income tax and determination of eligibility for government benefit programs, such as welfare and Medicaid, was

cited by the board as an important piece of unfinished business.

The JACL-LEC Board also began planning a large celebration at the San Diego convention to commemorate the successful completion of the redress campaign.

Although no major legislative lobbying is anticipated, LEC's Legislative Strategy chair will monitor congressional proceedings. It was hoped that other tasks falling within LEC's purview can be carried out through JACL if the need arises. These tasks will include monitoring the ORA payments and eligibility appeals process, and providing resources for community activities.

No definite plans can be made regarding LEC's proposals to JACL until the JACL has an opportunity to discuss these matters. The National JACL Board will meet later this month.

After the 1990 transition period, LEC plans to close out its Washington office. \$30,000 of current LEC funds will be held in reserve in case there is any need to return to active status in the future.

Design Contest for Little Tokyo Nikkei War Memorial Announced

LOS ANGELES — The 100th/442nd/MIS World War II Memorial Foundation has officially opened the design competition to create a memorial to the Japanese American veterans who served in the United States armed forces during the second World War. Anyone interested in submitting a design is invited to participate. The submission deadline is Monday, April 9.

The memorial will be permanently located in the main plaza of First Street Plaza, a \$240 million mixed-use project which will include a 27-story, 637,000 square foot building planned as city of Los Angeles office space. On a municipally owned tract located in the heart of downtown Los Angeles, the de-

velopment will be a link between the existing municipal complex and Little Tokyo.

Additionally, the plaza will adjoin a new Japanese American National Museum and the Museum of Contemporary Art's existing Temporary Contemporary exhibit space. First Street Plaza is being developed by a team led by the Barker Patrinely Group.

"Japanese Americans played an important role in the Allied successes of World War II," said Michael D. Barker, managing partner of the First Street Plaza development team. "Japanese people have also made invaluable contributions to the culture and the fabric of Southern California. I am very pleased that our project is going to be the site for this significant memorial."

The memorial sponsor, the 100th/442nd/MIS World War II Memorial Foundation, developed the concept as a variation on the Vietnam Veteran's Memorial theme. The purpose of the competition is to immortalize men who faced combat while their own families were being denied freedom in wartime America. During World War II, second generation Japanese Americans volunteered in the United States armed forces to prove their allegiance to America while their families were confined across the United States in relocation camps.

Fighting in the European theater, the 442nd Regimental Combat Team became the most decorated unit in the U.S. Army history for its length of service and size. In the Pacific, the Japanese Americans serving in the Military Intelligence Service are credited with shortening the war by two years.

The winning design for the memorial to the Japanese American veterans of World War II will be announced on or before Memorial Day, 1990.

Design competition guidelines are available from the 100th/442nd/MIS World War II Memorial Design Competition, 1888 Century Park East, Suite 330, Los Angeles, CA 90067.

NEWS BRIEFS

Class-Action Reparations-Minded NCJAR Disbands

CHICAGO—The National Council For Japanese American Redress, founded in 1980 to pursue reparations through the judicial system, has decided to disband, it was announced by chairman William Hohri last November. Any donations intended by NCJAR will be directed to the United Methodist Church in Chicago (Parish of the Holy Covenant) or the Japanese American Library, San Francisco, which is preparing the 1981-82 transcripts of the Commission on Wartime Relocation and Internment of Civilians hearings for publication.

L.A.-Area Asian Students Being Victimized

LOS ANGELES—The Los Angeles County Commission on Human Relations reported 741 anti-immigrant incidents during the current school year whose victims were either Hispanic or Asian (30% of the hate crimes of the reported 2,441 cases which received disciplinary action). Asian students comprised 14.5% of the victims. At present, 8.6% of the school population in the county is Asian Pacific American, according to the HRC.

Nikkei Woman Wins Her Sexual Harassment Case

PASADENA, Calif. — Denise Okamoto, a receptionist at a local accounting firm from 1980-1986, won a unanimous decision in a sexual harassment case from the Fair Employment and Housing Commission. It was found that Richard Tuckley, a partner in the firm, violated the law and was ordered to pay the defendant \$30,000 in compensatory damages, effective Nov. 17. Dick Osumi, state attorney who worked on the case, said this was the first case where the state civil rights commission decided an Asian American woman employee had been sexually harassed by an employer. The firm last year adopted an anti-sexual harassment policy which reads in part: "... Demanding sexual favors or creating a strained, uncomfortable working environment is also forbidden ... If you feel that you have been harassed in any way, you should promptly report the facts to the office manager and a partner."

Japan Ambassador Matsunaga Leaves Post in Washington

WASHINGTON — Japan's Ambassador to the United States, Nobuo Matsunaga, returned home after a four-year eight-month long assignment.

Ambassador Matsunaga came to Washington in March 1985 after a stint in Mexico City as ambassador. During his tenure, the U.S. and Japan grew more interdependent as the ties between the two nations became closer than ever. He traveled extensively to meet the American people and eventually visited all 50 states. During his farewell visit on Nov. 13, President Bush praised his contribution to the development of the U.S.-Japan relationship.

The new Japanese ambassador will be Ryohei Murata, former vice minister for Foreign Affairs. He was scheduled to be in Washington on Dec. 6. He studied in Germany, served in Washington (1970-74) and was ambassador to the United Arab Emirates and to Austria.

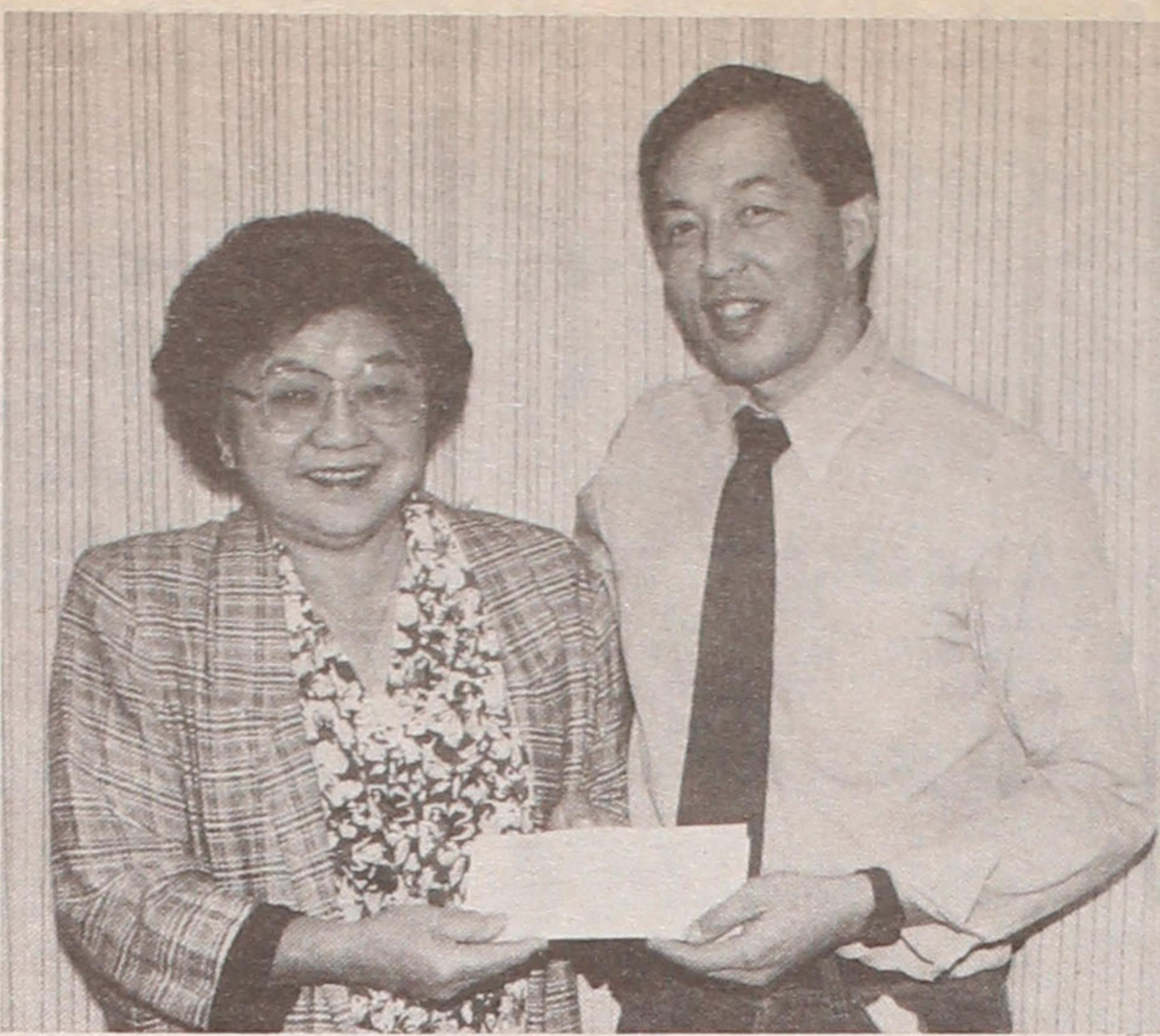

PASSING THE BUCKS—Katherine Nunotani recently presented a \$1,000 check to the San Francisco JACL Chapter. She received the check from the Asian Foundation for Community Development in recognition for her extensive community volunteer work. According to its president, Greg Marutani, the chapter will present the funds to an individual who is accepted into the Coro Foundation's CityFocus program.

ALOHA PLUMBING

Lic. #440840
—SINCE 1922—
777 Junipero Serra Dr.,
San Gabriel, CA 91776
(818) 284-2845 (213) 283-0018

Commercial & Industrial Air-Conditioning and Refrigeration Contractor

Glen T. Umemoto
Lic. No. 441272 C38-20
SAM REIBOW CO., 1506 W. Vernon
Los Angeles - 295-5204 - Since 1939

KAMON PLAQUES BY MAIL

6"x8", \$30.00 7"x9", \$40.00
Also in 8"x10", 9"x12" and 14"x16" Shikishi Frame
Please send for Kamon Plaque Order Form.

Phone: (707) 874-2845 ICHIBAN GRAPHICS
Fax: (707) 874-1367 12989 OCCIDENTAL ROAD
SEBASTOPOL, CA 95472

19th Century Article Found on Japan Missions

TOKYO—How British missionaries in India in the 19th century regarded Japan, then isolated and closed to Christianity, is described in the fall issue article of the Japan Christian Quarterly (¥1,000: Kyo Bunkan, 4-5-1 Ginza, Chuo-ku, Tokyo 104), "Review of Capt. Golownin's Recollections of Japan."

The article, which appeared in *The Friend of India* (1820), was discovered in a London library by a Sophia University journalism graduate student.

Golownin, who was arrested by Japanese when he landed in the Kurile Islands, related British Protestants believed that the "failures" of the Jesuits and other Roman Catholic orders in Japan must not remain the final word on the history of Christian missions to the Japanese.

The article also noted how British were looking at the world after the decline of Spain and Portugal following the Reformation and worldwide interest in East Asian trade.

Chicago Judge's Remarks on Dec. 7 Criticized

CHICAGO—Judge Gerald Murphy ordered a moment of silence in his courtroom Dec. 7, saying the attack was caused by "the treacherous, no-good Japanese." He said he had been stationed in the South Pacific and knew many people killed in the 1941 bombing at Pearl Harbor.

Sandra Otake, co-chair of the judiciary committee of the Asian American Bar Association, said her group would draft a letter to the judge about the incident, commenting that the remarks were "inappropriate coming from the bench."

*'PC' Advertisers Look
Forward to Serving You*



Japanese Phototypesetting

TOYO PRINTING CO.

309 So. San Pedro St., Los Angeles 90013
(213) 626-8153

SHORT & SMALL MENSWEAR



FOR THE PROFESSIONAL MAN.

Suits & Sport Coats in 34 - 44 Short and Extra-Short, also Dress Shirts, Slacks, Shoes, Overcoats and Accessories by Givenchy, Lanvin, Talia, Arrow, John Henry, London Fog, Sandro Moscoloni, Cole-Hann and Robert Talbott.

KEN & COMPANY

2855 STEVENS CREEK BLVD.
SUITE 2249
SANTA CLARA, CA 95050
PHONE: 408 / 246-2177

Allow 6 weeks advance notice to report Address Change with label on front side

If you are moving || Wish to subscribe

Effective Date: _____

Please send the Pacific Citizen for:

☐ 1-Yr: \$25 ☐ 2-Yrs: \$48 ☐ 3-Yrs: \$71

TO - Name: _____

Address: _____

City, State ZIP: _____

All subscriptions payable in advance. Foreign: US\$13.00 extra per year.

Checks payable to: Pacific Citizen, 941 E. 3rd St., Los Angeles, CA 90013-1703

EXPIRATION NOTICE: If the last four digits on the top line of address label reads 1189, the 60-day grace period ends with the last issue for December, 1989. If JACL membership has been renewed and the paper stops, please notify the P.C. Circulation Office immediately.

Gila River Canal High 1990 Reunion Site Set

OAKLAND, Calif. — Plans for the next Gila River Canal High School Reunion are now being made by a committee chaired by George Tamori ('43) and Jiro Fujii ('43). The reunion will be held on the last weekend in October 1990, at the Westin Hotel in Millbrae near the S.F. airport.

The class of '49 will be invited to join the members of the classes of '43-'48 who have been holding regular reunions. One flyer was sent to all known Canal-ites in the spring and another one with more specific data and questions is being considered.

Everyone is urged to respond to the flyer to assist the committee formulate plans. Anyone who can attend the meetings (held in Oakland) is invited to attend. Call (both 415) George Tamori 685-4360 or Jiro Fujii 232-8154.

AIDS Video by Asian Group Released

OAKLAND, Calif. — The Association of Asian Pacific Community Health Organizations (AAPCHO) has released "Behind the Mask: AIDS... It Affects All of Us," the first AIDS education video made especially for and by the Asian and Pacific Islander communities.

The tape provides the essential, fundamental facts about AIDS through a collection of personal stories of members of the Asian and Pacific Islander community who are living with AIDS or ARC (AIDS-related complex) or have lost a family member who had AIDS.

It is available in English, Cantonese, Tagalog, Korean, Samoan and Vietnamese. According to the Center for Disease Control in Atlanta, the number of AIDS cases nationwide among the Asian Pacific Islander community has increased 47 percent from September 1988 to August 1989 alone.

For further information about "Behind the Mask: AIDS... It Affects All of Us," contact AAPCHO, 310-8th St., Suite 310, Oakland, CA 94607, (415) 272-9536.

Kawasaki Motors to Open Plant in Missouri

MARYSVILLE, Mo. — Kawasaki Heavy Industries is converting the long-vacant Uniroyal plant here in northwest Missouri. Some \$17 million is being spent to renovate the 240,000 sq. ft. facility which has been empty since 200 workers were laid off in 1983, according to H. Ohba, KHI president, of which Kawasaki USA is a division.

'Just Say No' Link with Japan Formed

WALNUT CREEK, Calif. — A partnership between the United States and Japan to prevent the spread of substance abuse was formed last month when "Just Say No" Japan became the first foreign affiliate of the American-based "Just Say No" International, a prevention program which provides children with a strong peer support network and skills necessary for resisting offers of illegal drugs, alcohol and tobacco.

The Japanese program was initiated by Ryotaro Sugi, Japanese actor and singer who is founder and chairman of "Just Say No," Japan, and Ivy G. Cohen, Executive Director of "Just Say No" International.

More than 1,100 children and 270 businessmen, government leaders and volunteer supporters attended the inaugural celebrations for the organization while Nancy Reagan (honorary chair of "Just Say No" International) and former President Reagan were visiting Japan.

ED SATO

PLUMBING & HEATING

Remodel and Repairs, Water Heaters
Furnaces, Garbage Disposals
Serving Los Angeles, Gardena
(213) 321-6610, 293-7000, 733-0557

Empire Printing Co.

Commercial and
Social Printing
ENGLISH & JAPANESE

114 Astronaut E.S. Onizuka St.
Los Angeles, CA 90012
(213) 628-7060

Los Angeles Japanese Casualty Insurance Assn.

COMPLETE INSURANCE PROTECTION

Aihara Insurance Agy. Inc.
250 E. 1st St., Los Angeles 90012
Suite 700 626-9625

Anson T. Fujioka Insurance
321 E. 2nd St., Los Angeles 90012
Suite 500 626-4393

Funakoshi Insurance Agy. Inc.
200 S. San Pedro St., Los Angeles 90012
Suite 300 626-5275

Ito Insurance Agy. Inc.
Howe Bldg., 180 S. Lake Ave., Pasadena 91101
Suite 205 (818) 795-7059, (213) 681-4411 (L.A.)

Kagawa Insurance Agy. Inc.
360 E. 2nd St., Los Angeles 90012
Suite 302 628-1800

Kamiya Insurance Agy. Inc.
120 S. San Pedro St., Los Angeles 90012
Suite 410 626-8135

The J. Morey Company, Inc.
11080 Artesia Blvd., Suite F, Cerritos, CA 90701
(213) 924-3494 / (714) 952-2154 / (408) 280-5551

Steve Nakaji Insurance
11964 Washington Place
Los Angeles 90066 391-5931

Ogino-Aizumi Ins. Agency
1818 W. Beverly Blvd., Montebello, CA 90640
Suite 210 (818) 571-6911 / (213) 728-7488 L.A.

Ota Insurance Agency
321 E. 2nd St., Los Angeles, CA 90012
Suite 604 617-2057

T. Roy Iwami & Associates
Quality Insurance Services, Inc.
3255 Wilshire Blvd., Los Angeles 90010
Suite 630 382-2255

Sato Insurance Agency
366 E. 1st St., Los Angeles 90012
626-5861 629-1425

Tsuneishi Insurance Agy. Inc.
327 E. 2nd St., Los Angeles 90012
Suite 221 628-1365

AHT Insurance Associates, Inc.
dba: Wada Asato Associates, Inc.
16500 S. Western Ave., Gardena, CA 90247
Suite 200 (213) 516-0110

INTRODUCING

TotalPact Plan

THE ULTIMATE PACKAGE
IN DEPOSIT
AND LOAN SERVICES.

- Higher interest on our special time deposit
- Discounted interest rates on selected consumer loans

Ask about these benefits and more at any Sumitomo office near you.



Sumitomo Bank
Sumitomo Bank of California Member FDIC

After 40 Years, Rohwer Camp Memorials in Need of Repair



ROHWER RELOCATION CENTER MEMORIALS—Scene of the three Nisei war memorials at Rohwer (Ark.) Relocation Center cemetery as photographed in the fall of 1988 by St. Louis JACL members who inspected the effect of rain, weather and ground settling to the monuments. Those at left (Monument B) and right (Monument A), built by the Rohwer Camp internees in 1944, show the most damage. Monument (C) in between was dedicated in 1982, after a nationwide campaign chaired by former Rohwerite Sam Yada of Little Rock.



TOP DETAIL to MONUMENT 'A'
Ornament at top of monument dedicated in 1944. Beak and face of eagle are damaged, sections of the globe have cracked off.



DAMAGE TO MONUMENT 'B'
Tread on south side of tank is badly cracked.

Rohwer Restoration Project Launched

ST. LOUIS, Mo.—The Rohwer Restoration Project was organized in 1988 to restore and maintain the monuments and cemetery at Rohwer Relocation Center by the St. Louis JACL and the Midwest District Council. Contributions are being solicited under the name, "Rohwer Restoration Project," care of Midwest JACL, P.O. Box 270005, St. Louis, MO 63126.

Estimated cost for restoration ranges between \$15,000 and \$20,000, it was noted by project director George Sakaguchi, former MDC governor and St. Louis JACL president. The monuments were built by internees in 1943-44 and after some 40 years have deteriorated from nature's forces.

(Pictures on this page were taken by St. Louis JACL during an inspection trip in October, 1988.)

George Hasegawa, retired engineer, of St. Louis JACL viewed the damages and estimated the approximate cost, but the final cost will be determined after meeting with a contractor on site.

Federal and state sources will be sought also for upgrading state and national historical sites, Sakaguchi added.

The Rohwer camp, where some 8,000 were interned during World War II, is located in the flood plains of the Mississippi River about 13 miles north of the town of McGehee, Ark., and some 110 miles southeast of Little Rock. The camp cemetery cannot be seen from Highway 1 because of the railroad embankment paralleling the highway. The entrance is marked by several signs with a gravel road access over the tracks.

Headstones of individuals are situated in what is now a wooded area behind the monuments.

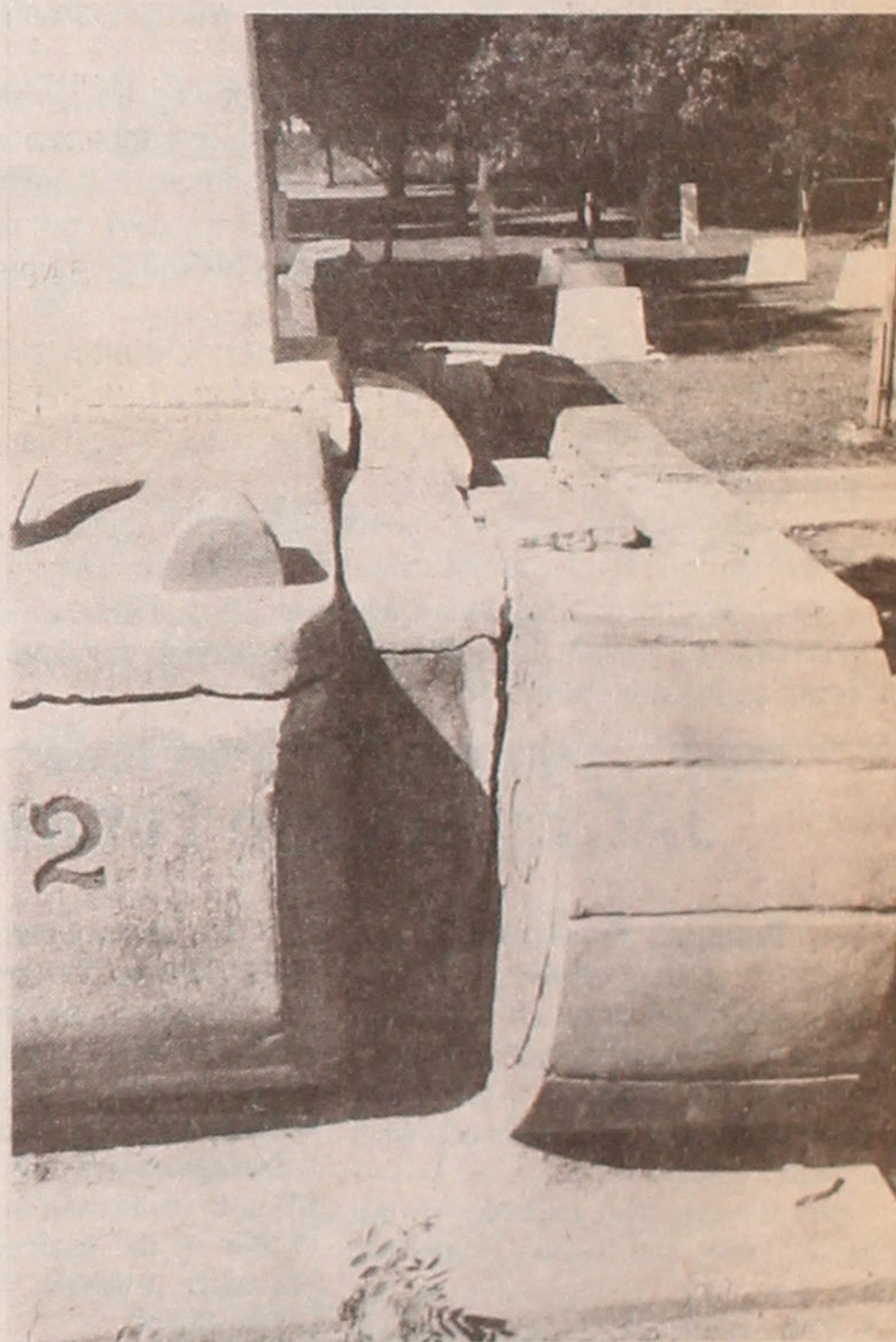

DAMAGE TO MONUMENT 'B'
Track on north side looks to be in good shape.

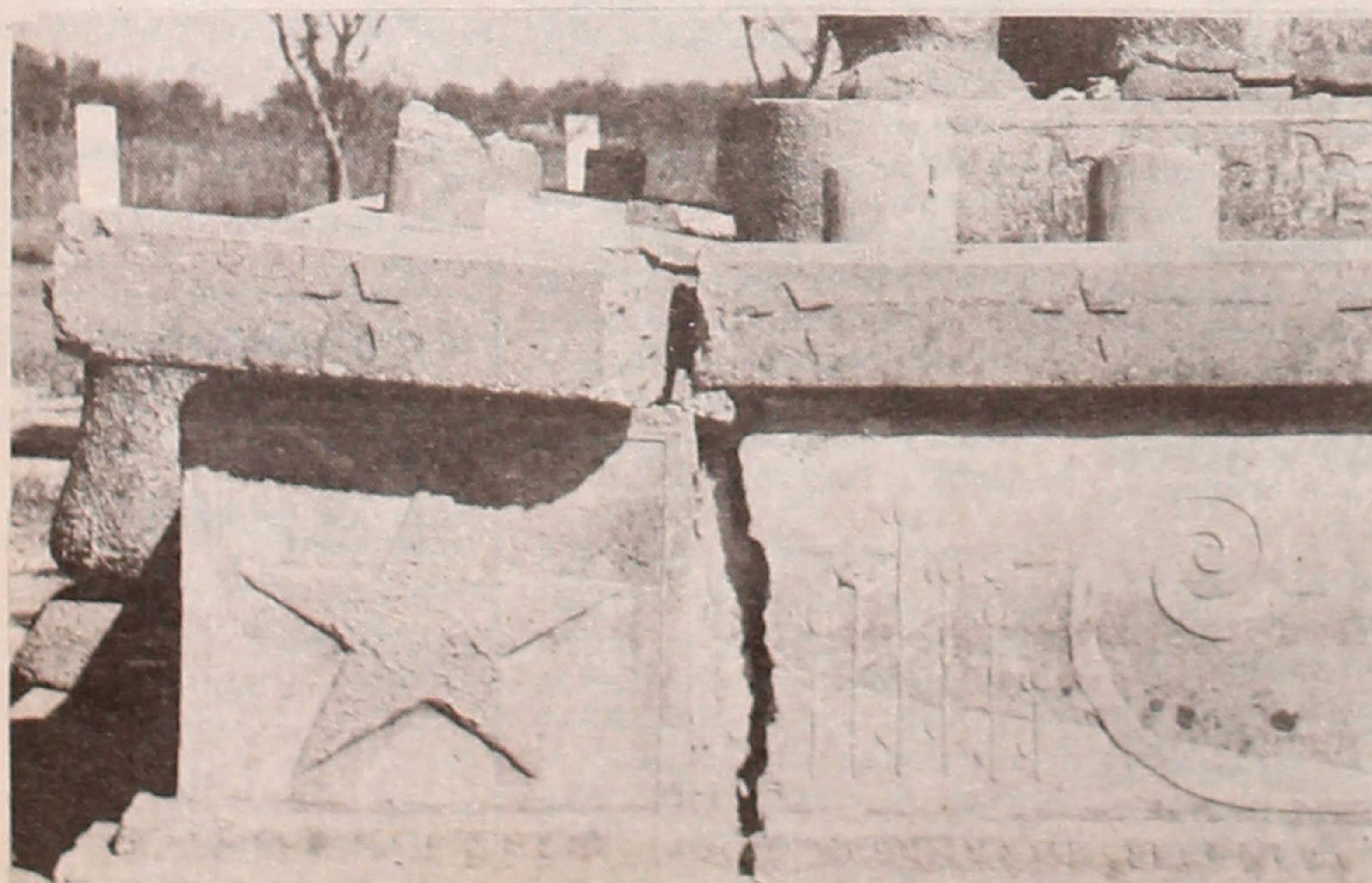

At Left—South side of east face to Monument A

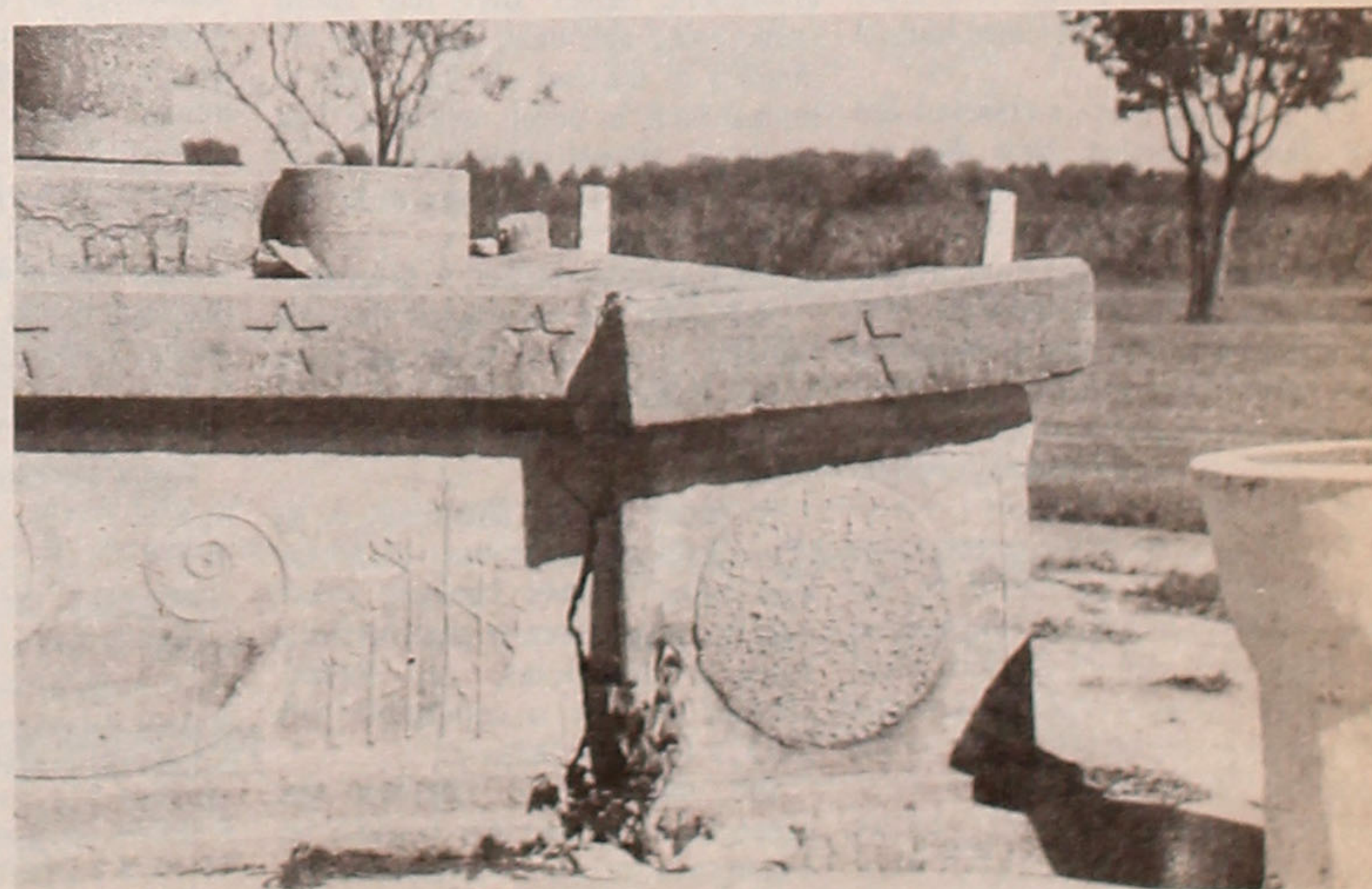

At right—North side of east face to Monument A

DAMAGES TO MONUMENT 'A'



pacific citizen

ISSN: 0030-8579

941 E. 3rd St., Rm. 200, Los Angeles, CA 90013-1896
(213) 626-6936, Fax: 626-8213, Editorial: 626-3004

Published at Los Angeles, Calif. by the Japanese American Citizens League, National Headquarters, 1765 Sutter St., San Francisco, CA 94115, (415) 921-5225, every Friday except the first and last weeks of the year, biweekly during July and August, and one week in December prior to the year-end Holiday Issue.

Second Class Postage Paid at Los Angeles, Calif. • Annual Subscription Rates — JACL Members: \$11.00 of the national dues provide one year on a one-per-household basis. Non-Members: 1 year — \$25, 2 years — \$48, payable in advance. • Foreign: add US\$13.00 per year. • Air mail — U.S., Canada, Mexico: add \$30 US per year; Japan / Europe: add US\$60 per year.

The news and opinions expressed by columnists other than the National President or National Director do not necessarily reflect JACL policy.

OFFICERS: National JACL President: Cressey Nakagawa (San Francisco); Pacific Citizen Board Chair: Lillian Kimura (New York); National Director: William J. Yoshino; Deputy Nat'l Director: Carole Hayashino; Washington D.C. Representative: Paul Igasaki.

EDITORIAL - BUSINESS STAFF: General Manager / Operations: Harry K. Honda. Acting Editor: George T. Johnston; Subscription / Circulation: Tomi Hoshizaki, Marjorie Ishii. Business: Mark Saito, Andy Enamoto. Production: Mary H. Imon, Frank M. Imon. Reception: Lisa Escobar.

POSTMASTER: Send Address Change to: Pacific Citizen, 941 E. 3rd St., Los Angeles, CA 90013-1896

EDITORIAL OF THE PACIFIC CITIZEN

A Tip of the Hat to Gov. Kean

Just before election day last November the *Los Angeles Times* reached all the way across the continent to laud a politician who was not running for office. He was Thomas H. Kean, governor of New Jersey who could not seek re-election because of the state's two-term limit.

New Jersey, the editorial said, "has come into full bloom in the past eight years and much of the image change can be credited to the energy of the governor's office. The 54-year-old Republican has mixed free market economic policies with moderate to liberal social positions on subjects that include the environment and public education to be an effective and popular leader."

The *Times* editorial did not mention another important reason for applauding Gov. Kean. In a private meeting with Ronald Reagan, Kean spent a considerable amount of time urging the president to support the bill redressing the wrongs committed against Japanese Americans in World War II.

Kean could have used that time lobbying for his state, or for himself, or some pet project. He had very few Japanese Americans in his constituency. Yet his sense of fairness and justice moved him to press for an issue from which he stood to gain nothing but the satisfaction of knowing his country would be doing the right thing.

Kean's plea caught Reagan's interest and ultimately won his support. "Without Gov. Kean, we wouldn't have made it," says Grant Ujifusa, who guided strategy for JACL's Legislative Education Committee.

After turning over the governor's office to Democrat James Florio on Jan. 16, Kean will become president of Drew University, a small liberal arts school in Madison, N.J. Drew is fortunate to gain the courageous, high-principled leadership that Tom Kean will bring to his new job.

JACL Looks to Future

Editorial, Fresno Bee,
Dec. 3, 1989

It's interesting to watch what happens to an effective special-interest organization that takes on a tough and consuming project and finally gets what it wants.

Success can lead to letdown. An identity crisis can follow. Something like that may be happening to the 26,000-member Japanese American Citizens League, which just won a famous victory with congressional enactment of a firm timetable for paying \$1.2 billion in reparation payments to those of Japanese descent interned during World War II.

The payments were authorized last year, but not funded. Now they are entitlements, not subject to deferral because of budget constraints.

Redress the term preferred by the JACL—has been accomplished. The residual pain and bitterness of having been herded into concentration camps have been mitigated as much as possible by official words of contrition and by deed—monetary payment.

To get that far took an enormous amount of patient persuasion by the JACL—first of its own members, some of whom were initially dubious about pressing for money or risking reviving any vestige of the racism that drove the internment in the first place.

The league then worked on the media, and legislators, and allies wherever they could be found. It was a textbook example of effective political action.

So now what? The redress achievement is still being savored, but the need

for a new sense of purpose was alluded to recently by Cressey Nakagawa of San Francisco, national president of JACL, speaking in Fresno at the 40th annual banquet of the JACL's Central California District Council.

Nakagawa said one role might be for JACL to insert itself as sort of an interlocutor in the increasingly tense relationship between Japan and the United States.

The idea apparently would be to trouble-shoot in this country whenever Japan-bashing, ostensibly over trade or investment, edges over into racial stereotyping and other unpleasant reminders of the bad old days; and to troubleshoot in Japan whenever that country's cultural inwardness and ignorance about U.S. society make the situation worse.

JACL as honest broker, so to speak. Nakagawa did not suggest this role formally; it was more in the nature of a trial balloon, something for JACL members at the grass roots to think about.

It sounds awfully ambitious. A lot of problems suggest themselves, not the least being whether Japanese would welcome suggestions or guidance from Japanese Americans, or, indeed, whether the role is compatible with JACL's founding purpose.

But there is no question that xenophobia verging into racism is becoming a factor in U.S.-Japan relations. Maybe JACL can find a way to be helpful—a more modest way, perhaps, than the one Nakagawa tentatively described. If so, its intervention would be welcome.

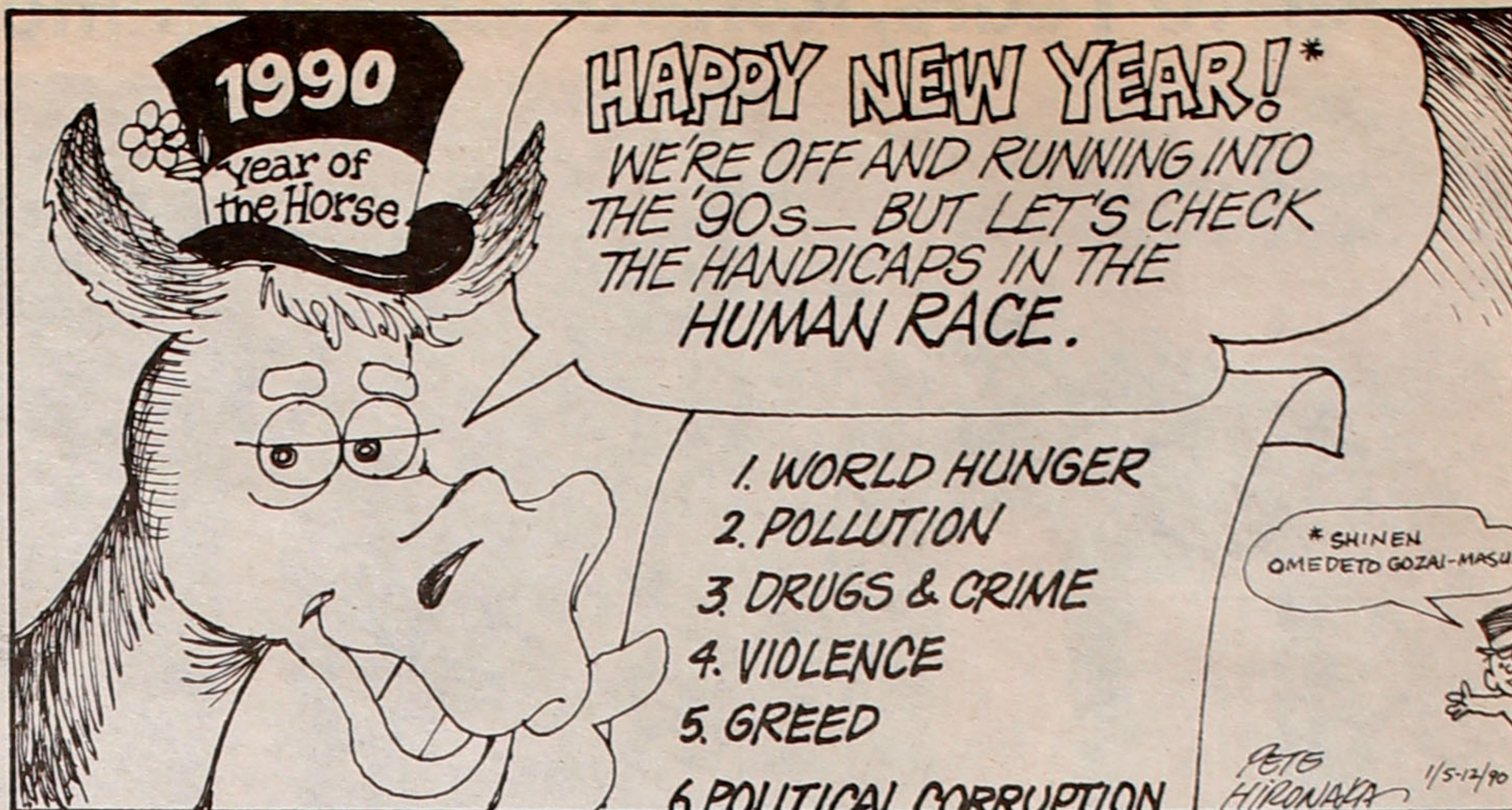

FROM THE FRYING PAN

BILL HOSOKAWA

Roads Take Toll on Japanese Drivers



This is not the kind of column I prefer to write, particularly at this time of year. But it needs to be said.

Shortly before Christmas I went out to Denver's airport to meet a middle-aged couple flying in from Japan. I had never met them before. They had never been in the United States. In fact, they were making their first journey outside Japan.

Everything about the trip was new to them, and more than a little frightening because never before had they been surrounded by so many strange-looking people amid unfamiliar surroundings speaking an incomprehensible language. But they felt little emotion. They were totally numbed by the sadness of the mission that brought them to this country.

A few days earlier the telephone had rung in their home, and one of them had picked it up, perhaps happily anticipating a call from their son enrolled at an American college. The call turned out to be not from him but about him. And it was chilling news. He had been

in an automobile accident. He had died almost instantly, without lengthy suffering. That was the only consolation the parents had as they spanned the Pacific and flew nearly half way across the North American continent to claim the body.

Twice previously this past year Japanese parents have flown to Denver on similar missions. In one case the student had been on a mountain outing when the Jeep in which he was a passenger went over a cliff. In the other, the girl was lucky. She came out of a crash with critical injuries which, eventually, would heal.

Reports of Japanese students who die in auto collisions are all too numerous these days. They are involved in freeway smash-ups and city street-corner crashes in California, Colorado, Kansas and elsewhere. I do not know the statistics, but even in relation to the ghastly general U.S. highway fatality rate, a disproportionately large number of Japanese students seem to fall victim.

There is no pattern to these episodes.

Some of the drivers are believed to have been speeding, but not all. In many instances they are the innocent victims of reckless motorists or drivers under the influence. It does not appear likely that many of the students have learned to drive defensively against the crazies on our roads.

Such training is essential because many lack the skills of American youngsters who get their licenses and begin driving in their mid-teens. For most Americans driving is almost a reflex action. Perhaps some of the Japanese students are mesmerized by the treacherous freedom of the open highway and the personal freedom they enjoy with their own set of wheels. Perhaps some were distracted by the need to look for road signs as they traverse unfamiliar terrain.

I have no ideas for getting to these Japanese students, to help them sharpen their driving skills and to warn them of the dangers awaiting on our highways. But something needs to be done to cut down the highway toll, and save their parents the sad, sad trip to claim their broken remains.

EAST WIND

BILL MARUTANI

Reverse Romaji



WRITING JAPANESE WORDS in the English alphabet is known as "romaji," literally "words written in Roma" alphabet. I have a hunch that a number of you out there well may have communicated with the Issei by use of romaji. It's a handy way of communicating by simply reducing one's speaking ability into romaji. In *Nihongo* there's a sort of what I call "reverse romaji" wherein foreign words, such as English terms, are written in the simplest form of writing that is taught at the first level: *katakana*, the square written form of *kana*. One would think that such would be the easiest form of reading *wabun* (Japanese writing), but at least in my case, nothing could be further from fact.

I have one dickens of a time trying to read foreign terms in *katakana* in *wabun*.

TRYING TO READ "regular" *wabun* is bad enough, what with all those *kanji* (Chinese characters) that impede the way, yet so central to the written language. And if one keeps

plugging away and finally commits to memory a number of the *kanji* and begins to believe progress is (finally) being made—wham! in steps one of those "reverse romaji's." In my case, I sit there and go over each *katakana*, one by one, several times, trying to

speed up the pronunciation each time until (hopefully) the light of recognition goes on. Sometimes, though, that "light" doesn't come on, and I remain in the dismal dark.

FOR EXAMPLE, the first time I ran into the following jumble of *katakana*: *ma-ku-do-na-ru-do*. First, I laboriously sounded each *kana* and then went back and picked up the speed, several times. It's almost like playing a record at sub-speed, turning up the speed until the sounds begin to make some sense and then *voila!* The golden arches of McDonald's!! Even then, however, had not the jumble appeared in the context of fast-food joints, I probably would be wandering out there in the woods, still.

Somewhat vengefully, I pronounce this jumble as "monkunarudo."

TO COMPLICATE MATTERS even further, there'll be "foreign" foreign words appearing in "reverse romaji." In *Nihongo* a few French terms (most notable, *pan* for bread) and all sorts of German words, especially in chemistry and medicine. Even "American" terms are ponderously set forth in *kana*. I've often wondered just who it is that determines how a foreign word will be written out in *kana*. For example, "McDonald's" might have been more simply written as "Maku-dāno."

A PREVIOUS COLUMN recommended a good little dictionary with an even better price (\$6.95) filled with various technical and business terms. The *jisho* contains many "reverse romaji's" including a whole series dealing with computers. However, within the listing are a number of (in my mind) questionable ones. For example, "buri-fu ke-su." I don't know what happened to *kaban* but then perhaps Japanese businessmen no longer carry them today.

Time marches on, if not *fugit* ("tempus fugit").

IF YOU WISH TO SUBSCRIBE, or YOU ARE MOVING

■ Allow 6 weeks advance notice to report an address change with label attached.

Effective Date: _____
PLEASE SEND THE PACIFIC CITIZEN:
OR MOVING TO:

Name: _____

Address: _____

City: _____

State/Zip: _____

All subscriptions payable in advance.

□ One year \$25, □ Two Years \$48.

□ Foreign: \$13 additional per year.

Checks Payable to: Pacific Citizen

941 E. 3rd St., Los Angeles, CA 90013

W91C05



A HAPPY NEW YEAR



SELANOCO



Union Bank
Member FDIC

Artesia-Cerritos Office

18616 S. Gridley Rd., Artesia, CA 90701
(213) 924-8817



謹
賀
新
年

MILE-HI

Season's Greetings

**Art and Kana
YORIMOTO**
1183 Forest St.
Denver, CO 80220

Happy Holidays

**Joseph
AKIYAMA**
3291 S. Holly Pl.
Denver, CO 80222

Season's Greetings

SAN BENITO COUNTY

We will refrain from sending our Holiday Greetings during the time of our bereavement in accordance with Japanese tradition.

MATSUYE SHINGAI

460 Breen Rd., San Juan Bautista, CA 95054

ORANGE COUNTY

Season's Best Wishes

MARK I. UYEHARA, D.D.S.
FAMILY DENTISTRY

LOS ALISOS VILLAGE, SUITE J
22922 LOS ALISOS BLVD.
MISSION VIEJO, CALIFORNIA 92691
TELEPHONE (714) 837-0171

LOS ANGELES

SEASON'S GREETINGS
FROM THE NEWEST CHAPTER

**High Desert
JACL**
of Antelope Valley, Calif.
LANCASTER - PALMDALE

OVER 50 YEARS IN LITTLE TOKYO

SHINSEI-DO

DIAMONDS-OPALS-CHLORELLA HEALTH FOODS
358 E. 1St., Los Angeles, CA 90012 • 626-1724
FUMIKO MACHIKAWA, Prop.

The Season's Heartfelt Greetings from
East Los Angeles JACL

1989

Chapter Officers & Board Members

President Robert Obi, M.D.
Vice President Dean Aihara
Vice President Angela Kato
Secretary Elsie Kikuchi
Treasurer Mable Yoshizaki
1000 Club Mas Dobashi
Insurance Commissioner George I. Yamate
Official Delegate Mable Yoshizaki

BOARD MEMBERS

Mattie Furuta
Miki Himeno
George Ige
Sid Inouye
June Kurisu
Michi Obi
Sue Sakamoto
Min Yoshizaki
Byron Baba

We thank our friends who graciously included their Greetings and advertisements in this Holiday Issue.

SAN JOSE

Happy Holidays

Dr. Robert S. Okamoto
OPTOMETRIST
212 E. JACKSON STREET
SAN JOSE, CA 95112
(408) 293-3730

Member



SANTA BARBARA

Season's Greetings

**John & Miyeko
FUKUSAWA**
Carpinteria, Calif.

Season's Greetings

**George & Bernice
OHASHI**
Santa Barbara, Calif.

FOR THE RECORD: These Holiday Issue greetings are "make-ups."

DELANO

Greetings

YONAKI BROS.
831 Glenwood, Delano 93215

SADAO & EIKO YONAKI
JOE & JEANNE YONAKI
DOUG YONAKI

SEASON'S BEST WISHES

KOMOTO PHARMACY

Brian, Mary / Kevin & Lisa Komoto
1017 ELLINGTON ST., DELANO, CA 93215
(805) 725-9489

HAPPY HOLIDAYS

Dr. and Mrs. Jim Nagatani
and "heidi"
1221 Rounds St., Delano, CA 93215

Season's Greetings

Marky's Coffee Shop

Marcus, Mitzi, Anthony and Kathy Naito
418-11th Ave., Delano, CA 93215

HAPPY HOLIDAYS

KATANO'S SHOE REPAIR
1209 Main St., Delano, CA 93215

Danny and Esther Katano
Joe and Toshi Katano

Azuma Service

Mas Takaki - Sam Azuma

HOLIDAY CHEER

1224 High, Delano, CA 93215

TULARE COUNTY

SELECTED BULK
SEEDS

FARM & GARDEN
SUPPLIES

G. R. PAUL SEED CO.

41464 ROAD 128
P.O. BOX 164
OROSI, CA 93647

Ken & Ethel Tashiro
Owners

OFF. (209) 528-4949
528-3370

Greetings



**DINUBA
LUMBER CO.**

441 W Tulare St
Dinuba, Ca 93618
Tel: 591-4485

**S. Surabian
& Sons**

GROWERS AND SHIPPERS
TREE FRUITS AND GRAPES
Home of 'Eshcol' Brand

P.O. Box 7
Dinuba, Ca. 93618
(209) 591-4560

Season's Greetings and Best Wishes

United Market, Inc.

1665 E El Monte Way
Dinuba, California 93618

**ROY'S
DRUG STORE**

300 E Center St
Visalia, Ca 93277

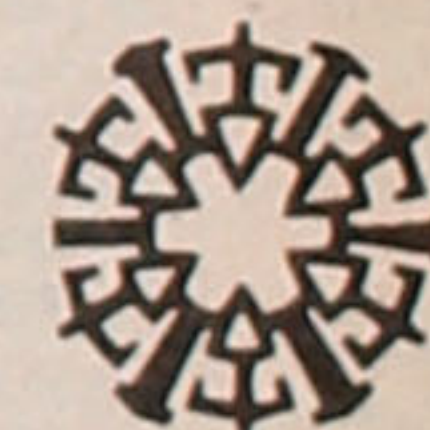

DR. AND MRS. GORDON NAGATA
MICHELE & KEITH

Cutler Rexall Pharmacy

(209) 528-4791
40655 Road 128, Cutler, Calif. 93615

Dinuba Drugs

175 NO. K ST. PHONE 591-3421 DINUBA CA.

Gerald Nagata, RPh, C.F.

Gary Niino, RPh, C.F.

Lundberg & Associates

Insurance Agency, Inc.

288 N. L St., Dinuba, CA 93619 • 591-8900
DAVE YSUSI BOB McCORMICK
—Insurance Service at Its Best—

ALTA CHEVROLET CO.

It's Fun to Drive a Chevy!

Dinuba, Calif.

Season's Greetings

Giannini Packing Corp.

DINUBA, CALIF. 93618



One Thousand Club Honor Roll

CORPORATE (8)

DIAMOND
1-Pacific Gas & Electric Co (Nat)

GOLD
11-Calif Blue Shield (SF)
2-Evangelical Lutheran Church in America (Nat)

SILVER
11-East West Development Corp (Nat)
1-Ben N Matsui (Sac)
16-Kikkoman International Inc (SF)
16-Offshore Mercantile Co Inc (SF)
1-Glen Raiger (Hoo) Perennials

ALAMEDA
e28-Hiromu Hi Akagi
23-Paul S Baba
23-Hajime Fujimori
23-Shigeo Futagaki
e23-Ichiro Isokawa
e23-Dr Roland S Kado-naga

12-Frances Koike
9-Tatsuya Nakae
25-Yoshi Sugiyama
Life-Nancy Tajima
25-Toshi Takeoka
e32-Ikuko Kooki Take-shita

Life-Shiro Jug Takeshita
Life-John S Towata, Jr
Life-Arch H Uchiyama
Life-George W Ushijima
e29-Harry Ushijima
10-Helen Ushijima
Life-James Ushijima, Sr
Life-Lillie Ushijima
20-Yasuo Yamashita
20-Mike Yoshimune
Life-Henry Y Yoshino
Life-Tee Yoshimura
30-Jim S Yumae

ARIZONA
Life-Donald E Asakawa
e21-Z Simpson Cox
11-Wendell W DeCross
16-Benjamin Ehara
Life-Masami Inoshita
35-Tom Kadomoto
2-Sam Kanemura
Life-T Comp Kuramoto
e23-Merry Masunaga
24-Richard K Matsushita
Life-Roy S Moriuchi
18-Sueo Murakami
6-Fumiko Okabayashi
Life-John Sakata
e2-Gary Tadano
e22-Tadashi Tadano
Life-Tom T Tanita

ARKANSAS VALLEY
Life-Henry Konishi
12/90—89-ALA/#145

BERKELEY
Life-Allan H Carson
Life-S Daniel Date
Life-Kathleen S Date
Life-Jean Y Emerson
23-Goro Endo
Life-Masumi Fujii
Life-Ford Hatamiya
6-Dr Tommy T Hayashi
17-Jordan F Hiratzka
37-Tad Hirota*

16-Nobukazu Iwasaki
Tokuya Kake*

19-Dr Frank T Kami
25-Hiroshi Kanda
23-Peter N Kawakami
11-Chie Kondo
16-George Kondo
35-Beatrice Kono
Life-Henry Matsubara
Life-Jerry Nagafuji
23-Akira Nakamura*

27-Harold H Nakamura
31-Jean A Nakazono
23-Vernon Nishi
22-Tenyo Tay Nobori
23-Takeo H Shirasawa
20-Robert T Sugimoto
18-Harry Takahashi
e-Dr Henry Takahashi
23-Dr Yoshinori Tanada
2-Neal Taniguchi
Life-Taniguchi
13-Martha Tsutsui
18-Masaji U Urasui
Life-Terry Yamashita
Life-Yuriko Yamashita*

9-Sam Yamaguchi
5-Sam Yamaguchi
Life-George Yasukochi

BOISE VALLEY
e25-K John Arima
13-Ritsuko M Elder
24-Sam Fujishin
16-Chickie Hayashida
34-Seichi Hayashida*

e27-Kay Inouye
2-Martha Kawaguchi
24-Harry T Kawahara
25-George Kawai
25-William Kawai
e23-Mas Kido
27-Taka T Kora*

Life-Taka Kora*

23-George Koyama
e22-Ishi Miyake
30-Tony Miyasako
25-Yosie Ogawa
22-James N Oyama
16-Roy M Oyama
2-Henry Suyeihara
e34-Yoshio Takahashi
24-John Takasugi
26-Michio Takasugi
27-Kay Yamamoto
11-Mas Yamashita
e23-Paul Yasuda
3-G Tok Yamashita
e26-Ronnie Y Yokota

CARSON

e26-Yoshie Furuta
Life-Yayoi Ono
10-Carol Ann Taeko Saito
2-Barbara Takumi

CHICAGO

Life-Harvey Aki
18-Robert Burya
Life-Henry H Fujiura
7-Stanley Fukai
24-Allen H Hagio
Life-Roland Hagio
Life-Mrs Harold Gordon
19-Shigeru Hashimoto
33-Lillian Hayano
20-James C Henneberg
e-Alice Higashinchi
33-K Jake Higashinchi
30-Dr George T Hirata
Life-Toshiye Hiura
Life-Dr William T Hiura
3-Eugene Honda
15-Gumpe Honda
Life-Noboru Honda
33-H Earle Hor*

28-Kaz Horita
32-Life Harry T Ichiyasu
3-David Igasaki
35-George M Ikegami
32-Calvin Ishida
Life-Marion K Ishii
9-Tadayoshi Ishizuka
28-Seiji Itahara
17-Takeo Itano
Life-Dorothy S Ito
e27-Kiyoshi Ito
Life-Michael Iwanaga
e22-Michael Y Iwanaga
35-Roy Iwata
36-Dr Victor S Izui
24-Jack Kabumoto
7-Jane B Kaihatsu
23-Omar Kaihatsu*

e26-Dr Jack Y Kashihara
e34-Lester G Katsura
15-Shim Kawaguchi
e21-Frank Kaz Kawamoto
13-Morris Kawamoto
Life-Dr Alfred Kawamura
Life-Frances Kawamura
24-Lillian Kimura*

7-Tad Kimura
e26-Dr George J Kittaka
22-Mitsuo Kodama
Life-Albert M Koga
Life-Charles Kohn
21-Marion Konishi
20-Seichi Konzo
e-Mike M Kudo
12-Shigeru Kudo
Life-Dr Koki Kumamoto
21-Dr Steve Kumamoto
22-Roy M Kuroye
17-Isamu K Kuse
e29-Dr Kenji Kushino
2-Richard Maeda
2-Harry Masatani*

40-Masuda, Funai, Eifert
& Mitchell, Ltd*

Life-Mrs Thomas Masuda
e25-Patricia Matsumoto
26-George Matsura
32-Hiro Mayeda
25-Hiroshi Miyake
25-Ted I Miyata
Life-Harry Mizano
e23-Rev Min Mochizuki
Life-George Morikawa
37-Arthur T Morimitsu
5-Tom K Mura
20-Charles M Murakami
21-George Murakami
Life-Glen H Murakami
e25-Mas Nakagawa
20-Al K Nakamoto
Life-Karl K Nakamura
14-Joe M Nakayama
17-Hiromi Nishi
20-Dick Nishimoto
16-Keiko Noma
23-Toshio Noma
e32-Masa Nomura
3-Ralph Nozaki
e-Masayuki Tashima*

14-Shuichi Ogawa
34-Thomas S Okabe
e28-Frank T Okita
e26-Benny Okura
30-Dr Harry I Omori
6-Harry Onishi
11-Chieko Onoda
20-Ken Ozeki
9-Yoshiko Ozono
21-Sumi Raffien
10-Frank M Saito
17-Minoru Saito
2-Henry K Sakai*

Life-Frank K Sakamoto
16-Frank K Sakamoto
Life-Toshiko Sakamoto*

40-Hiroo S Sakurada
18-Asako Sasaki
13-L D Schemman
2-R G Shikami*

32-Dr Arthur T Shima
Life-Lincoln Shimidzu
Life-Sumi Shimizu
e34-Sumi Shimizu
18-Emmett H Shintani
28-Miss Shintani
14-Jeff Sonoda
33-Kay Sunahara
Life-Taka Sasaki*

3-George Suzuki
e22-Frank Y Takahashi
18-John Takamoto
31-Satoru Takemoto
15-William Taki, Jr
29-Hiroshi Tanaka
10-Tadano Tanaka
9-John Tani
Life-Yoshitaka Tanaka
29-Kenji Tani
Life-Rose Sawako Tani
9-Bill Taura
33-Thomas S Teraji
31-George R Teraoka
21-Ben Terusaki

34-Dr Roy Teshima
33-Chiye Tomihoro*

4-Robert Toyama
24-Fred Y Tsuji
13-Chikaji Tsurusaki
6-William S Ujui
e21-Henry Ushijima*

C/Life-Natsuko Irei
C/Life-Satsuko Irei
17-Henry S Ishizuka
Life-Sadako Kawaguchi
26-James Kimoto
Life-Meriko Maida
e27-Meriko Maida
6-Dr Raymond Matsunaga

Life-Harry Mayeda
36-Satoko Nabeta
Life-Kathryn H Nagafuji
Life-Ed Nakano
Life-William Nakatani
Life-Alice Ninomiya
Life-David Ninomiya
Life-Flora Ninomiya
35-Tamaki Ninomiya
29-Satoru Nishida
Life-Thomas K Nomura
35-Dr Thomas H Oda
Life-Elsie F Ogata
e26-Jerry Jitsuo Ohara
Life-Joe Oishi
C/Life-Heizo Oshima
Life-Hide Oshima
Life-James Wm Oshima
8-Chiyoko Oshima
Life-Peggy Saika
36-Roy Sakai
34-Sam I Sakai
Life-Masako Sato
Life-Reed Sato
Life-Robert Jay Sato
Life-Emiko Shinagawa
Life-John Shinagawa
C/Life-Peggy Shirai
C/Life-Dr Shobai Shirai
Life-Patricia Kazuko Sol-loway

e27-Joe S Sugawara
Life-Eiko Sugawara
Life-Fumiko Sugihara
21-Shigeki Sugiyama*

Life-Sachio Takeda
Life-Sally Takeda
Life-Ben Takeshita
Life-Fumiko Takeshita
Life-Esther Takeuchi
26-Ted Tanaka
15-James Tanzawa
e34-Dr Yoshiyuki Togasaka
Life-Yoshiyuki Togasaka
19-Virginia Fumi Tomita
Life-Marvin T Uratsu
Life-Christine Yamashiro
Life-Richard T Yamashiro
9-Toshio Yamashita
Life-Joe Y Yasaki
20-Setsuko Yoshisato

CORTEZ
35-Mark Kamiya
37-Florice Kuwahara
36-Joe A Nishihara
Life-Bessie Shiyomura
Life-Jack Shiyomura
22-Peter T Yamamoto

DAYTON
Life-Pete K Hironaka
e28-Pete K Hironaka
24-Ray E Jenkins
13-Dr Kazuo K Kimura
20-Ken D Looker
12-Lea Nakouchi
33-Dr M Mark Nakouchi
20-Yaeko Sato
26-Yoichi Sato
Life-Harue Shellito
Life-Robert G Shellito
26-Ken F Sugawara
29-Roy F Sugimoto*

Life-James T Taguchi
20-Goro Tanamachi
13-Yuriko K Tanamachi
20-Maj Frank A Titus*

DELANO
28-Jeff Fukawa*

13-Ben Nagatani
e23-Edward Nagatani
e29-George Y Nagatani
35-Dr James K Nagatani
1-Lynn Nagatani

Life-Ernest H Takaki
35-Sadawo Yonaki

DETROIT
25-William Adair
4-Elaine Akagi
14-Charles Campbell
Life-Grace Y Carich
22-George T Doi
Life-Hideo H Fujii
e38-Peter S Fujioaka
Life-Setsu Fujioaka
27-Louis Furukawa
Life-Ray Tatsumi Higo
Life-Toshiko Higo
19-Norman N Hinatsu
16-Stanley Hirozawa
Life-Yoshiko Inouye
17-Hime Iwaka
30-Wallace K Kagawa
21-Mary Kamidori
Life-Shig T Kizuka
5-Masako Kondo
16-James Kushiada
21-Frank Kuwahara
Life-Maryann Mahaffey*

4-Tak Matsui
32-Arthur A Matsumura
24-David A Maxon
21-Dr Kaz Mayeda
15-David McHenry
Life-Walter H Miyao

26-Minoru Mochizuki
23-Arthur S Morey
17-Roy Oda
35-Sue Omori
4-Ben Oshika
25-George Otsuji
42/Life-Joseph D Sasaki
5-Marilyn Schief
27-James N Shimoura
34-Isao Sunamoto
19-Dr Masamichi Suzuki
Life-Tes T Tada
34-Shizue Y Tagami
32-Tom T Tagami
Life-Eiko Takemoto
Life-Eiko Takemoto
Life-Chiyo Togasaki
e29-Frank Togasaki
3-Hideo Watanabe
32/Life-Teruko Yama-saki*

4-Scott K Yamazaki
5-Kathleen I Yee
6-Ronald C Yee

DIABLO VALLEY
Life-Dr Elsie S Baukol
3-George S Fujioka
Life-Mollie T Fujioka
24-Ben Fukutome
3-Kazushige Hayashi
13-Paul Hayashi
36-Lester G Katsura
Life-Dr John F Kikuchi
23-Richard T Kono
23-Dr Harry Manji
2-Kathryn Ottagiri
29-Dr H Quintus Sakai
13-Tom Shimizu
Life-Maya Shiroyama
Life-Dorothy Togasaki
Life-Yoshiyuki Togasaki
Life-Yukio Wada
14-Midori Wedemeyer
5-Raymond T Yamada
2-James Yamazaki
Life-Robert T Yoshioka

DOWNTOWN L.A.
m-Masami Abe
Life-George T Aratani*

Life-Susanna Baird
Life-Father Clement
15-Ernest Y Doizaki*

2-Glen Furumura
e23-T Shigeru Hashimoto
25-Al Hatake*

9-Kenzo K Hirota
37-Harry K Honda
40-Sho Iino
23-Kenji Ito
12-Kenneth Kasamatsu
32-Chester I Katayama
e25-Takayo Kato
Life-Sandra Kawasaki (Dnt.)

Life-Mrs Saburo Kido
10 Ethel Kohashi*

15-Kokusai Intl Travel*

3-Bruce Kunikida
39-Tats Kushiada
Life-Mitsui Travel
e28-Henry Murrayama
e27-Dr Robt M Nakamura
5-Marilyn T Nakata
34-George Nakatsuka
21-Yoneo Narumi
Life-Mary H Nishimoto
1-Angel K Nishinaka
38-David Y Nitate
27-Hanako Nitate
28-Norikazu Oku
28-Ted Okamoto
20-Frank Kay Omatu
Life-John Jiro Saito
3-Kathleen K Sankey
e33-George K Sayano
e31-Saku Shirakawa
e31-Tom K Taira
8-Timothy Takata
37-Shigeji Takeda
3-Amy Tambara
27-Clifford Y Tanaka
e26-Kakuo Tanaka
e21-Ben Tsuchiya
e-Frank Tsuchiya
33-Kei Uchima
32-Jerry S Ushijima
e27-S K Uyeda
7-Ronald Wakabayashi
Life-Mary M Yamada
29-Takiko Yamagata
28-Harry Yamamoto*

Life-Toshiko Yamamoto

EAST LOS ANGELES
7-Dean Aihara*

Life-Dr Ronald H Akashi
6-Kathryn S Chono-Herring
6-Masao Dobashi
19-Tad Endo
15-Linda A Fujioka
22-George T Doi
Life-Hideo H Fujii
e38-Peter S Fujioaka
Life-Setsu Fujioaka
27-Louis Furukawa
Life-Ray Tatsumi Higo
Life-Toshiko Higo
19-Norman N Hinatsu
16-Stanley Hirozawa
Life-Yoshiko Inouye
17-Hime Iwaka
30-Wallace K Kagawa
21-Mary Kamidori
Life-Shig T Kizuka
5-Masako Kondo
16-James Kushiada
21-Frank Kuwahara
Life-Maryann Mahaffey*

4-Tak Matsui
32-Arthur A Matsumura
24-David A Maxon
21-Dr Kaz Mayeda
15-David McHenry
Life-Walter H Miyao

2-Susumu B Takahashi
5/Life-Robert Takasugi
30-Walter Tatsuno
e-Dr George Wada
34-George Watanabe
35-Cy Satsoshi Yuguchi

EDEN TOWNSHIP
36-Kenji Fujii
e22-S Tom Hatake*

16-Donald L Hayashi
e-Yoshio Kasai
Life-Jean S Kawahara
e-Momoto Kawahara
Life-Sam I Kawahara
7-Ted Kitayama
32-Tom T Kitayama
32-Tom T Kitayama
Life-Eiko Takemoto
Life-Eiko Takemoto
Life-Chiyo Togasaki
e29-Frank Togasaki
3-Hideo Watanabe
32/Life-Teruko Yama-saki*

31/Life-Yoshimi Shibata
14-Yoshio Jerry Shibata
14-Dr George Takahashi
31-James Tsurumoto
Life-Ada Wada
27-Dr Geo M Yamamoto
Life-Giichi Yoshioka
Life-Masaru R Yoshioka

FLORIN
2-Masako Frances Asa-hara
2-Percy Fukushima
2-Aki Hisatomi
1-Tom Hoshikaki
4-William Y Kashiwagi
1-Kern Kono
1-Norbie Kumagai
2-Jimmy Matsui
2-Tom Nakagawa
1-Thomas A Nakashima, Jr
2-Curtis Namba
1-Minoru Namba
2-Peter Okamoto
1-Eileen Namba Otsuji
22-Dr Kenneth H Ozawa
1-Anne Rudin
31-Bill S Taketa
9-Alfred I Tsukamoto
2-Bill Tsukamoto
9-Mary T Tsukamoto
1-Yoshio Tsukamoto
2-Stan Umeda
2-Dick Uno
2-Richard Uno
1-Kaye Wood
2-Ida Zodrow

FORT LUPTON
e34-Floyd Koshio
7-Sam Koshio
1-Joe Sasaki
5-Don Tomoi
35-Jack Tshuhara
7-Hirato Uno
1-Tom T Urano, Jr
34-Dr George H Uyemura
34-Marjorie Uyemura
34-Frank Yamaguchi

FOWLER
31-Kazuo Hiya
Life-Dr George Miyake
31-Harley M Nakamura
13-Kimihiko Sera
e23-Thomas T Toyama
3-Judge Mikio Uchiyama
15-Shig Uchiyama
5-Joe Yokomi

FREMONT
17-Shizuo Harada
17-Sally M Inouye
19-Ted Inouye
C/Life-Frank A Kasama
C/Life-Mary T Kasama
Life-Moss Kishiyama
19-Dr Walter Kitajima
Life-Eugene Y Maki-shima
7-Keiko Okubo
Life-Joseph Toi
17-Dr Jim Yamaguchi

FRENCH CAMP
26-John T Fujiki
14-Mike Hoover
24-Yoshio T Itaya
Life-Mitsuo Kagehiro
22-Hideo Morinaga
14-Hito Murata
e27-Matsukio Murata*

23-Tom Natsuhara
Life-Alan Nishi
18-Hatsuo Henry Nonaka
e25-Bob S Ota
25-Hiroshi Shimoto

FRESNO
Life-Don T Arata
Life-Ray Arifuku
Life-Susumu Sam Arifuku
18-Dr Richard Asami
7-Richard P Berman
30-Dr Shiro Ego
Life-Fusayo Fujimura
Life-Susumu S Fujimura
15-Y Hiram Goya
1-Bruce Hasegawa
14-Makoto Hata
Life-Alvin Hayashi
7-Dr Alvin K Hayashi*

Life-Fred Y Hirasuna
8-Setsu Hirasuna
8-Deborah Ikeda
9-Anthony W Ishii
9-Jeanette T Ishii
e23-Jin Ishikawa
14-James Iwatsubo
e32-Dr Akira Jitsumyo
12-Dorothy K Kanenaga
2-Donald Kanasaki
C/Life-Ernest K Kazato
Life-Faye Kazato
Life-Dr Henry H Kazato
Life-George Kimura
Life-May Kimura
e31-Dr Sumio Kubo
9-Edward Elji Kubo-kawa
6-Henry H Kubow

HIGH DESERT
12-Frank Iritani
6-Shunji Asari
9-Raymond Chee*

19-Arthur M Emi
2-Setsuko Higuchi
5-Wiley Higuchi
27-Alice Aiko Ito
21-Arthur Ito
25-Yuki Kamayatsu
e31-Robert K Kato
e31-Robert K Kato
7-Aiko O King
10-Dr Harry H Kitano
18-Hideo Kondo
6-Sumiko S Kozawa
35-Dr Shig J Masuoka
24-Jeffrey Y Matsui
1-Charles Samel
36-Shuzoku Sami
19-Bill H Teragawa
e-Charles T Ueda
36-Miwako Yamamoto*

HONOLULU
Life-Henry Akutagawa

Life-William Hirose

24-Emiko Hitomi
Life-Elizabeth Betty Hoya
Life-Chizu Iiyama
Life-Ernest Iiyama
8-Jack Imada
C/Life-Jerry Irei
C/Life-Natsuko Irei
17-Henry S Ishizuka
Life-Sadako Kawaguchi
26-James Kimoto
Life-Meriko Maida
e27-Meriko Maida
6-Dr Raymond Matsunaga

Life-Harry Mayeda
36-Satoko Nabeta
Life-Kathryn H Nagafuji
Life-Ed Nakano
Life-William Nakatani
Life-Alice Ninomiya
Life-David Ninomiya
Life-Flora Ninomiya
35-Tamaki Ninomiya
29-Satoru Nishida
Life-Thomas K Nomura
35-Dr Thomas H Oda
Life-Elsie F Ogata
e26-Jerry Jitsuo Ohara
Life-Joe Oishi
C/Life-Heizo Oshima
Life-Hide Oshima
Life-James Wm Oshima
8-Chiyoko Oshima
Life-Peggy Saika
36-Roy Sakai
34-Sam I Sakai
Life-Masako Sato
Life-Reed Sato
Life-Robert Jay Sato
Life-Emiko Shinagawa
Life-John Shinagawa
C/Life-Peggy Shirai
C/Life-Dr Shobai Shirai
Life-Patricia Kazuko Sol-loway

e27-Joe S Sugawara
Life-Eiko Sugawara
Life-Fumiko Sugihara
21-Shigeki Sugiyama*

Life-Sachio Takeda
Life-Sally Takeda
Life-Ben Takeshita
Life-Fumiko Takeshita
Life-Esther Takeuchi
26-Ted Tanaka
15-James Tanzawa
e34-Dr Yoshiyuki Togasaka
Life-Yoshiyuki Togasaka
19-Virginia Fumi Tomita
Life-Marvin T Uratsu
Life-Christine Yamashiro
Life-Richard T Yamashiro
9-Toshio Yamashita
Life-Joe Y Yasaki
20-Setsuko Yoshisato

CORTEZ
35-Mark Kamiya
37-Florice Kuwahara
36-Joe A Nishihara
Life-Bessie Shiyomura
Life-Jack Shiyomura
22-Peter T Yamamoto

DAYTON
Life-Pete K Hironaka
e28-Pete K Hironaka
24-Ray E Jenkins
13-Dr Kazuo K Kimura
20-Ken D Looker
12-Lea Nakouchi
33-Dr M Mark Nakouchi
20-Yaeko Sato
26-Yoichi Sato
Life-Harue Shellito
Life-Robert G Shellito
26-Ken F Sugawara
29-Roy F Sugimoto*

Life-James T Taguchi
20-Goro Tanamachi
13-Yuriko K Tanamachi
20-Maj Frank A Titus*

DELANO
28-Jeff Fukawa*

13-Ben Nagatani
e23-Edward Nagatani
e29-George Y Nagatani
35-Dr James K Nagatani
1-Lynn Nagatani

Life-Ernest H Takaki
35-Sadawo Yonaki

DETROIT
25-William Adair
4-Elaine Akagi
14-Charles Campbell
Life-Grace Y Carich
22-George T Doi
Life-Hideo H Fujii
e38-Peter S Fujioaka
Life-Setsu Fujioaka
27-Louis Furukawa
Life-Ray Tatsumi Higo
Life-Toshiko Higo
19-Norman N Hinatsu
16-Stanley Hirozawa
Life-Yoshiko Inouye
17-Hime Iwaka
30-Wallace K Kagawa
21-Mary Kamidori
Life-Shig T Kizuka
5-Masako Kondo
16-James Kushiada
21-Frank Kuwahara
Life-Maryann Mahaffey*

4-Tak Matsui
32-Arthur A Matsumura
24-David A Maxon
21-Dr Kaz Mayeda
15-David McHenry
Life-Walter H Miyao

2-Susumu B Takahashi
5/Life-Robert Takasugi
30-Walter Tatsuno
e-Dr George Wada
34-George Watanabe
35-Cy Satsoshi Yuguchi

EDEN TOWNSHIP
36-Kenji Fujii
e22-S Tom Hatake*

16-Donald L Hayashi
e-Yoshio Kasai
Life-Jean S Kawahara
e-Momoto Kawahara
Life-Sam I Kawahara
7-Ted Kitayama
32-Tom T Kitayama
32-Tom T Kitayama
Life-Eiko Takemoto
Life-Eiko Takemoto
Life-Chiyo Togasaki
e29-Frank Togasaki
3-Hideo Watanabe
32/Life-Teruko Yama-saki*

31/Life-Yoshimi Shibata
14-Yoshio Jerry Shibata
14-Dr George Takahashi
31-James Tsurumoto
Life-Ada Wada
27-Dr Geo M Yamamoto
Life-Giichi Yoshioka
Life-Masaru R Yoshioka

FLORIN
2-Masako Frances Asa-hara
2-Percy Fukushima
2-Aki Hisatomi
1-Tom Hoshikaki
4-William Y Kashiwagi
1-Kern Kono
1-Norbie Kumagai
2-Jimmy Matsui
2-Tom Nakagawa
1-Thomas A Nakashima, Jr
2-Curtis Namba
1-Minoru Namba
2-Peter Okamoto
1-Eileen Namba Otsuji
22-Dr Kenneth H Ozawa
1-Anne Rudin
31-Bill S Taketa
9-Alfred I Tsukamoto
2-Bill Tsukamoto
9-Mary T Tsukamoto
1-Yoshio Tsukamoto
2-Stan Umeda
2-Dick Uno
2-Richard Uno
1-Kaye Wood
2-Ida Zodrow

FORT LUPTON
e34-Floyd Koshio
7-Sam Koshio
1-Joe Sasaki
5-Don Tomoi
35-Jack Tshuhara
7-Hirato Uno
1-Tom T Urano, Jr
34-Dr George H Uyemura
34-Marjorie Uyemura
34-Frank Yamaguchi

FOWLER
31-Kazuo Hiya
Life-Dr George Miyake
31-Harley M Nakamura
13-Kimihiko Sera
e23-Thomas T Toyama
3-Judge Mikio Uchiyama
15-Shig Uchiyama
5-Joe Yokomi

FREMONT
17-Shizuo Harada
17-Sally M Inouye
19-Ted Inouye
C/Life-Frank A Kasama
C/Life-Mary T Kasama
Life-Moss Kishiyama
19-Dr Walter Kitajima
Life-Eugene Y Maki-shima
7-Keiko Okubo
Life-Joseph Toi
17-Dr Jim Yamaguchi

FRENCH CAMP
26-John T Fujiki
14-Mike Hoover
24-Yoshio T Itaya
Life-Mitsuo Kagehiro
22-Hideo Morinaga
14-Hito Murata
e27-Matsukio Murata*

23-Tom Natsuhara
Life-Alan Nishi
18-Hatsuo Henry Nonaka
e25-Bob S Ota
25-Hiroshi Shimoto

FRESNO
Life-Don T Arata
Life-Ray Arifuku
Life-Susumu Sam Arifuku
18-Dr Richard Asami
7-Richard P Berman
30-Dr Shiro Ego
Life-Fusayo Fujimura
Life-Susumu S Fujimura
15-Y Hiram Goya
1-Bruce Hasegawa
14-Makoto Hata
Life-Alvin Hayashi
7-Dr Alvin K Hayashi*

Life-Fred Y Hirasuna
8-Setsu Hirasuna
8-Deborah Ikeda
9-Anthony W Ishii
9-Jeanette T Ishii
e23-Jin Ishikawa
14-James Iwatsubo
e32-Dr Akira Jitsumyo
12-Dorothy K Kanenaga
2-Donald Kanasaki
C/Life-Ernest K Kazato
Life-Faye Kazato
Life-Dr Henry H Kazato
Life-George Kimura
Life-May Kimura
e31-Dr Sumio Kubo
9-Edward Elji Kubo-kawa
6-Henry H Kubow

HIGH DESERT
12-Frank Iritani
6-Shunji Asari
9-Raymond Chee*

19-Arthur M Emi
2-Setsuko Higuchi
5-Wiley Higuchi
27-Alice Aiko Ito
21-Arthur Ito
25-Yuki Kamayatsu
e31-Robert K Kato
e31-Robert K Kato
7-Aiko O King
10-Dr Harry H Kitano
18-Hideo Kondo
6-Sumiko S Kozawa
35-Dr Shig J Masuoka
24-Jeffrey Y Matsui
1-Charles Samel
36-Shuzoku Sami
19-Bill H Teragawa
e-Charles T Ueda
36-Miwako Yamamoto*



PROGRESSIVE W'SIDE

Life-Shizue Abe
Life-Taro J Kawakami
Life-Charles T Matsuhira
23-Dr Franklin H Minami
41-John Ty Saito
33-Dr Geo. S Tarumoto
Life-Chiyo Yamada
m-Fred Yamada
16-Masajiro Tomita
Life-Dr Tom Watanabe
Life-Toshiko S Yoshida

PUYALLUP VALLEY

31-John Y Fujita
33-Yoshio Fujita
e24-Amy E Hashimoto
Life-Sadako Hirose
24-Dr Kiyoko Hori
24-James Itami
Life-Grace O Kanda
Life-Dr John M Kanda
30-Yosh Kawabata
36-H James Kinoshita
e21-Joseph H Kosei
29-Ted Masumoto
32-Robert Mizukami
31-Dr Victor I Moriyasu
30-George Murakami
Life-George Ota
35-Tad Sasaki
35-Paul T Seto
10-Thomas T Shigio
e21-Thomas S Takemura
e-Dr George A Tambara
20-Yoshihiko Tanabe
e27-Toshio Tsuboi
Life-Miyo Uchiyama
Life-Dr Sam T Uchiyama
Life-Shizue Yamane
29-Nobuo Yoshida
31-Dr Keith H Yoshino

REEDLEY

Life-Masaru Abe
Life-William M Marutani
Life-Michi Ikeda
Life-Toru Ikeda
33-Carolyn A Ikemiyu
22-George Ikemiyu
34-Dr James M Ikemiyu
Life-Joe Ishii
Life-Stanley Ishii
22-Henry Iwanaga
e26-Seiko M Kasai
28-Kiyoshi Kawamoto
24-George Y Kiyomoto
e25-Yone Minami
31-Tak Naito
18-Sammy S Nakagawa
6-Ronald H Nishinaka
15-Ken Sumamoto
e22-Dr Akira Tajiri
e22-Eddie M Yano

RENO

15-Arthur K Donoghue
6-Gerald A Ikeda
1-Grace Makabe
e31-Wilson H Makabe
7-Chiyoko Peterson
7-Roy Peterson
19-Ronald I Yamamoto

REXBURG

Life-Kiyoshi Sakota
RIVERSIDE
11-James S Amao
17-Anthony S Inaba
4-Mitsuru Inaba
Life-Gen Ogata
1-Brian Shiomu
1-James Urata

SACRAMENTO

Life-Dr Harold S Arai
e-Shizue N Baker
29-Frank M Daikai
Life-Jerry Enomoto
Life-Harry Fujii
33-Masato Fujii
33-Toku Fujii
Life-Masao Fujikawa
25-Harvey T Fujimoto
23-Tom Fujimoto
28-Tom Fukushima
e27-Tom Furukawa
26-George K Gai
e26-George Hamai
33-Seiko Hara
35-Dr Akio Hayashi
e27-Edward A Hayashi
11-Kuni Hironaka
29-Mitsui Hironaka
30-Frank Hironaka
1-Midori F Hiyaama
Life-Jacqueline Ikeda
Life-Dr Richard Ikeda
e29-Kiyoshi Imai
9-Takeo Imura
18-Edward M Inaba
10-Richard A Inaba
e29-Dr Stanley Y Inouye
Life-Masako Ishida
e23-Tom N Ishida
16-Joe T Ishihara
Life-Dr Hiroshi Hiura
29-Kazuma Ishihara
31-Dr Edward K Ishii
e29-Sam Ishimoto
e-Mrs T Dean Itano
33-T Dean Itano
e-Masao Itano
34-Yasushi Ito
Life-Eugene Itogawa
19-Frank A Iwama
16-Dr Akio Iwanaga
Life-Samuel T Kaneko
7-Warren Kashiwagi
10-Charles S Kawada
Life-Dr Hachi Kawakami
Life-Dr Kazuo K Kimura
e-Tadashi Kono
33-Makoto Iwasaki
11-Robert Kanada
C/Life-Corky Kawasaka
e34-James K Kida
Life-Evelyn L Kinoshita
Life-Dr Robert Kinoshita
7-William K Koda
Life-Dr Toshiaki Kuge
3-Connie L Masuoka
e35-Matthew M Masuoka
Life-Nobuko N Masuoka
24-Mary Minamoto
Life-Sam Naito
Life-Katsumi J Nakadate
e-Peter I Ohtaki
25-Jim S Onchi
Life-Dr Albert A Oyama
5-Eugene K Sakai
Life-Henry Sakai
e25-William Y Sakai
8-Ernest L Sargent
Life-Edwin Sassani
1-June J Schumann
30-Hiroshi R Sumida
34-Robert Sumamoto
Life-Ned Takasumi
Life-Hidetoshi T Tomita
Life-Tom T Toyota
27-George Tsugawa
25-Dr James M Tsugawa
C/Life-Dr James K Tsuji-
mura

POCATELLO

26-Bobby Endo
23-Kazuo Endow
e23-Dr Toshio Inahara
3-Akira Ike Kawamura
Life-Paul Okamura
Life-Hero Shiosaki
28-Masa Tsukamoto
27-Ronnie Y Yokota

PORTLAND

9-Albert T Abe
39-George I Azumano
22-Nobi Azumano
10-Sho Dozono
5-Rev Frank L Evenson
4-John M Hada
e20-Dr George S Hara
e21-Dr Toshi Hasuiki
Life-Dr Toshio Inahara
Life-Jerry Inouye
15-Fred Iriagawa
4-Mike Iriagawa
29-Akira Ike Iwasaki
33-Makoto Iwasaki
11-Robert Kanada
C/Life-Corky Kawasaka
e34-James K Kida
Life-Evelyn L Kinoshita
Life-Dr Robert Kinoshita
7-William K Koda
Life-Dr Toshiaki Kuge
3-Connie L Masuoka
e35-Matthew M Masuoka
Life-Nobuko N Masuoka
24-Mary Minamoto
Life-Sam Naito
Life-Katsumi J Nakadate
e-Peter I Ohtaki
25-Jim S Onchi
Life-Dr Albert A Oyama
5-Eugene K Sakai
Life-Henry Sakai
e25-William Y Sakai
8-Ernest L Sargent
Life-Edwin Sassani
1-June J Schumann
30-Hiroshi R Sumida
34-Robert Sumamoto
Life-Ned Takasumi
Life-Hidetoshi T Tomita
Life-Tom T Toyota
27-George Tsugawa
25-Dr James M Tsugawa
C/Life-Dr James K Tsuji-
mura
20-Jack S Watari
10-Roger Yamada
33-Dr Roy Yamada
8-Terence J Yamada
Life-Homer Yasui
Life-Miyuki Yasui

31-Ralph Nishimi

1-Sharon Noda
32-Life-David Noguchi
17-Yoji Nukaya
33-Ping Y Oda
e24-Dr Hitoshi Okamoto
30-George S Oki
19-Tom T Okubo
e-Coffee H Oshima
6-Priscilla A Ouchida
12-Carnegie Ouye
Life-Kikuri Ryugo
5-Kay Sagara
12-William Sakai
31-Shig Sakamoto
1-Dr Kenneth Sakazaki
30-Mamoru Sakuma
31-Kaname Sanui
Life-Alwin M Sato
e29-Kiyoshi Arthur Sato
32-Tom Sato
1-Michael A Sawamura
e31-Hideo N Seto
22-Louis Seto
e27-Dr Masa R Seto
Life-Harry Shigaki
16-Dr Robert M Shimada
6-Floyd Shimomura
33-George Y Shinozuka
e29-E Sam Shiozuka
33-Noboru Shirai
33-Akiko May Shirai
24-Dr Arthur J Sugiyama
27-Stimson S Suzuki
e24-Yoneo Suzuki
13-Dr Ernest Takahashi
8-Gerald K Takehara
36-Henry Taketa
33-Takeo Takeuchi
22-Kiyoshi K Tamano
35-George Tambara
Life-Thomas S Tokuhisa
Life-Shiro Tokuno
36-Wataru Tsugawa
Life-Ronald M Tsuji
33-Takashi Tsujita
27-Tomoye Tsukamoto
e21-Dr Yukio Ueyeno
19-Henry Y Yamada
Life-Yoshio Yamada
e24-Howard Yamagata
Life-Sam T Yamamoto
26-Dr Masa Yamamoto
10-Tohru Yamanaka
e29-Kiyoshi Yamate
31-Frank Yokoi
34-Frank T Yoshimura

SAN FERNANDO VLY

24-Katsumi Arimoto
e21-John Ball
e31-Tom Endow
33-Michi Imai
33-Tamotsu T Imai
21-Robert F Ives
23-Dr Frank K Kajiwara
24-Helen N Kaneko
Life-Ron T Kimura
Life-George Koike
15-Marvin Kroner
7-Kazuo Kubota
Life-Roy H Makino
31/Life-David S Miyamoto
Life-Toshiko Miyamoto
19-Robert Moriguchi
29-Kay I Nakagiri
Life-James S Oda
Life-Dr Mary Oda
33-Dr Bo T Sakaguchi
Life-Dr Chibo T Sakaguchi
Life-Dr Sanbo Sakaguchi
9-David T Sakai
Life-Roy Takeda
12-Paul T Tsuneshi
34-Isamu Ueyehara
39-Sumuru Yokomizo
26-K David Yoshioka

SAN FRANCISCO

Life-Lily Abiko
C/Life-Yasuo W Abiko
10-Amey Aizawa
Life-Hatsuro Aizawa
Life-Sam J Barlas
Life-Sam J Blowitz
7-Blue Shield of Calif
7-Charlotte Doi
9-Dr Roy Doi
31-Steven Doi
Life-Wesley Doi
Life-Carvin T Dowke
e27-Shizuko Fagerhaugh
9-Yuki K Fuchigami
9-Dr Sharon M Fujii
e22-Joe J Fujimoto
28-Katsunori Handa
28-Kayo Hayakawa
39-Dr Tokuyuki Hedani
36-David T Hironaka
23-Yo Hironaka
36-Jack Hirose
Life-Dr Pearce Hiura
25-Dr Wilfred Hiura
9-Tsugiko Holdaway
e26-Masanori Hongo
e26-Helen Hori
Life-Mitsuo Hosaka
35-William Hoshiyama
26-Florence T Ida
28-Hisao Inouye
9-Emily Ishida
9/Life-Mary T Ishii
9-Robert Ishii
2-Mark Ishimatsu
27-Harold H Iwanasa
Life-Dr Saburo Kami
e-Hideo Kasai
16-Kikkoman Int
Life-Betty Kitzumi
Life-Calvert Kitazumi
24-Ken Kiwata
Life-Richard Kiwata
e27-Dr William S Kiyasu
9-Takeshi Koga
25-Raymond K Konagai
e27-Harry Korematsu
Life-Yuriko Kuramoto
Life-Marie Kurihara
e40-Marie Kurihara
Life-Mickey M Kuroiwa
Life-Teiko Ishida Kuroiwa
33-Jack S Kusaba
10-William Kyono
10-Itsuro M Matsumoto
e27-Albert M Matsumura
e21-Minoru Jack Mayeda
27-Frank H Minami
9-Shigeo Miyamoto
17-Akio J Mochizuki
e24-Eddie Moriguchi
Life-Dale Morioka
Life-Frances Morioka
m-Tamotsu Murayama
25-Robert I Nagata
Life-Cressey H Nakagawa
26-Wm T Nakahara, Jr
e21-George C Nakamura
23-James M Nakamura
e21-Dr Lawrence T Nakamura
9-Martin Natsuhara
31-Donald K Negi
9-Tokie Nerio

Life-Dick Nishi

28-Dr Harry T Nomura
m-F M Nonaka
24-Manuel S Nuris
29-Henry T Obayashi
Life-Katherine Ohtaki
Life-Fumiko Kida
Life-Satoshi Kida
Life-Tom Kida
Life-Yutaka Kida
6-Michio Kira
Life-Yasuko Kuroiwa
Life-Dr Masato Morimoto
Life-Tom D Mukai
Life-Hiromi Nakamura
Life-Marie S Nakamura
29-Shig Nakashima
Life-Arthur Nishioka
20-Roy Ryohsue Nojima
Life-Norman K Orida
Life-Joseph Owashi
Life-Leo Owashi
Life-Robert K Shimamoto
m-Chiz Satow
17-Dr Joseph S Shirai
Life-Katsumi J Takashima
Life-Jack M Takaguchi
Life-John V Tanaka
Life-Miyo Toko
Life-Mitsuo Tomita
Life-Glen Tsuda
Life-Dr Peter Umekubo
Life-Shigeru Yamashita
31-Dr Kiyoshi Yamate
Life-Tom Yanagihara
Life-Betty T Yano
Life-Tokuhira Yano
Life-Vernon T Yoshioka

SAN GABRIEL VALLEY

23-Robert L Fujii
6-Gerold Morita
7-Yasokazu Nomura
Life-Julian Ortiz
23-Dr Abe Oyama
18-M Paul Sagawa
Life-Deni Y Uejima
4-Yoneo Yamamoto

SAN JOSE

19-Robert Ashizawa
Life-Yoneo Bepp
22-Perry Dobashi
e21-Dr Tom T Doi
8-Mary Ewing
2-Bill Fukuba
7-George Kajiro Hanada
22-K Clifford Hashiguchi
22-Kiyoshi Higashi
22-George Hinoki
36-James M Hirabayashi
31-Dorothy M Hiura
e30-Thomas A Hiura
22-Dr Tak Inouye
23-Tomoo Inouye
3-Dr Yasuo Ishida
Life-Kenji Ito
3-Mae W Marshall
29-Paul Maruyama
e-George Mitsunaga
Life-Dr Alfred A Morioka
Life-Ted T Okamoto
Life-Yuki Rikimaru
10-George T Sakaguchi
23-George Sato
Life-David Shimamoto
31-George N Shimamoto
e2-George Y Shingu
Life-Dr George M Tanaka
26-Joseph K Tanaka
Life-Mitzi Tanaka
1-Art Towata
31-Dr George S Uchiyama
5-Roy S Yamahiro

SAINT LOUIS

11-Robert W Denby
36-Dr Jackson Eto
25-William H Eto
6-Dr Milton Fujita
Life-George K Hasegawa
31-Harry H Hayashi
3-John E Hayashi
e22-James I Hayashi
30-Richard T Henmi
2-Catherine M Hironaka
5-Dr Yasuo Ishida
Life-Kenji Ito
3-Mae W Marshall
29-Paul Maruyama
e-George Mitsunaga
Life-Dr Alfred A Morioka
Life-Ted T Okamoto
Life-Yuki Rikimaru
10-George T Sakaguchi
23-George Sato
Life-David Shimamoto
31-George N Shimamoto
e2-George Y Shingu
Life-Dr George M Tanaka
26-Joseph K Tanaka
Life-Mitzi Tanaka
1-Art Towata
31-Dr George S Uchiyama
5-Roy S Yamahiro

SALINAS VALLEY

e33-Frank K Hibino
22-Henry K Hibino
Life-George Higashi
Life-Janice Higashi
18-Shiro Higashi
31-Paul T Ichiji
Life-Ted T Ikemoto
Life-Martha Nomiya
Life-Fred K Oshima
1-Harry Sakasegawa
2-Mae Sakasegawa
23-Roy Sakasegawa
19-Harry M Shirachi
38-Henry H Tandra
e-Sho Yoshida

SALT LAKE CITY

31-Ichiro Doi
e-Shizue Rae Fujimoto
7/Life-Dr Donald S Fuji-
no
e20-Tad Hatanaka
32-Alice Kasai
Life-Mitsugi Kasai
32-Seiko M Kasai
20-James S Konishi
Life-Al Kubota
e25-Dr Jun Kurumada
19-Tatsumi Misaka
18-Jimi Mitsunaga
Life-Clara Miyazaki
Life-Ann Nagata Morris
15-Gerold K Mukai
Life-Byron Nagata
Life-Sadao Nagata
Life-Terrell Nagata
m-Hito Okada
27-Floyd Okubo
20-Yukio Okubo
Life-John Owa
Life-Hiroshi Sakahara
e22-Eugene Sasaki
Life-Judith K Shiomura
e40-Roy Takachi
Life-Ben Terashima
Life-Raymond Uno
Life-J Wagner
35-Mas Yano

SAN BENITO COUNTY

e27-Kunio Kamimoto
34-Frank Nishida
32-E Sam Shiozuka
28-T Masami Yamaoka

SAN DIEGO

19-Eiji Amemiya
9-Yonemitsu Arashiro
Life-George Asakawa
Life-Glen H Asakawa
Life-Larry Asakawa
Life-Masao Asakawa
Life-Moto Asakawa
22-Takeo Azuma
9-Hermon J Baker, Jr
Life-Father Clement
Life-Shoji Date
4-Dr J Minori Fukuda
Life-George M Hamai
34-Dr Shigeru Hara
Life-Becky Hatashita
Life-Fred M Hatashita
Life-Masami Hironaka
Life-Masami Honda
35-Paul Hoshi
Life-Iken Iguchi
Life-Ronald J Iguchi
39-Harold T Ikenura
9-Emily K Ishida
35-Henry J Ishida
18-Yoshiko Ishida
Life-Dr Harvey A Itano
Life-Rose N Itano
Life-Martin L Ito
Life-Robert P Ito
2-Margaret Iwanaga
Penrose
3-Setsumi M Iwashita
Life-Arthur S Kaihatsu

Life-Lillian S Kaihatsu

12-Gale Eiko Kaneshiro
20-Carl H Kaneyuki
Life-Marleen S Kawahara
Life-Masaru Kawamoto
Life-Fumiko Kida
Life-Satoshi Kida
Life-Tom Kida
Life-Yutaka Kida
6-Michio Kira
Life-Yasuko Kuroiwa
Life-Dr Masato Morimoto
Life-Tom D Mukai
Life-Hiromi Nakamura
Life-Marie S Nakamura
29-Shig Nakashima
Life-Arthur Nishioka
20-Roy Ryohsue Nojima
Life-Norman K Orida
Life-Joseph Owashi
Life-Leo Owashi
Life-Robert K Shimamoto
m-Chiz Satow
17-Dr Joseph S Shirai
Life-Katsumi J Takashima
Life-Jack M Takaguchi
Life-John V Tanaka
Life-Miyo Toko
Life-Mitsuo Tomita
Life-Glen Tsuda
Life-Dr Peter Umekubo
Life-Shigeru Yamashita
31-Dr Kiyoshi Yamate
Life-Tom Yanagihara
Life-Betty T Yano
Life-Tokuhira Yano
Life-Vernon T Yoshioka

SEATTLE

Life-Mitsui M Abe
Life-Hiram G Akita
Life-Helen Akita
Life-Jiro E Aoki
9-Sumie L Bantz
14-Lincoln Beppu
27-George S Fugami
Life-Shiro Fujiura
30-Yoshio Fujita
36-Dr Susumu Fukuda
24-George M Fukukai
12-Charles M Furuta
9-Cappy Tsuneo Harada
Life-Frank H Hattori
5-Dr Marvin Y Hayami
21-Smith Y Hayami
e29-Heitaro Hikida
35-Joe S Hirota
21-Dr Frank T Hori
Life-Lily Y Hori
Life-Takashi Hori
8-Ayako Okubo Hurd
e30-Mabel K Ida
5-Ted K Imanaka
30-Fred Y Imanishi
Life-Ted Imanishi
Life-Thomas T Imori
Life-Marsha M Inouye
5-Paul Isaki
27-Mrs S Geo Kashiwagi
e20-John M Kashiwagi
27-Lulu S Kashiwagi
35-George Y Kawachi
Life-Mik K Kawaguchi-Tan
e20-Kiichi Kihara
Life-Frank Y Kinomoto
Life-Cherry T Kinoshita
16-William Kobayashi
12-1 Sam Kozu
Life-Takeshi Kubota
28-Roland S Kumasaka
Life-Mrs Aki Kurose
1-Perry Kusakaba
2-Tosh Mano
1-Tosh Mano
19-Hana Masuda
e20-James M Matsuo
27-James M Matsuo
8-Kenneth Mayeda
e20-William Y Mimbu
e20-Henry H Miyake
17-Lovett Moriguchi
21-Tomio Moriguchi
e20-Kiyo Motoda
21-Thomas T Mukasa
34-Richard K Murakami
Life-Eira Nagaoka
5-Fred Nakagawa
Life-Tsuyoshi Nakahara
e35-Theodore T Naka-
mura
3-Ted Nakanishi
10-Emil Nakag
Life-Ken Nogaki
36-Fumi Noji
Life-Dr Kaworu C Nomura
Life-Louise Nomura
15-Mas Odoi
Life-Dr Yoshitaka Ogata
e27-Rose Ogino
26-Dr Kenji Okada
10-Shigetou Otani
5-Tom O Otani
Life-Edwin E Otsuka
Life-Jeanette Y Otsuka
34-Ted A Sakahara
Life-Toru Sakahara
Life-Roy Y Sakamoto
Life-Howard A Sakura
Life-Lucy Sato
Life-Richard S Sato
Life-Robert Sato
Life-P H Schmidt
Life-Ruth L Schmidt
31-Roy Y Seko
33-Mabel K Ida Shigaya
e20-Eddie K Shimomura
11-Sherlock S Shinto
22-Wilce Shiomi
17-Masao T Sutow
Life-Yoshi Suzuki
Life-Yuri Suzuki
39-Fred T Takagi
Life-George Takizawa
Life-Dr Frank Y Tanaka
e25-Theodore T Taniguchi
Life-Dr Terrance M Toda
e20-Umeko Tosaya
Life-Chessie Tsubota
16-Tom Tsubota
5-Tom Tsubota
Life-Margaret Uchimura
Life-Masa M Uchimura
5-Dr John H Uno
29-Shigeo Uno
6-West Coast Printing
Life-Dr Kelly K Yamada
Life-Sallie Dean Yamada
e35-Kay Yamaguchi
e20-Minoru Yamaguchi
2-Robert M Yamamoto
13-Fumi Yamasaki
13-Richard Yamasaki
9-W T Yasutake
Life-Takako Yoda
34-S Billee Yoshikawa
e29-Jour Yoshikawa
e25-Louis J Yturni

SEATTLE

Life-Mitsui M Abe
Life-Hiram G Akita
Life-Helen Akita
Life-Jiro E Aoki
9-Sumie L Bantz
14-Lincoln Beppu
27-George S Fugami
Life-Shiro Fujiura
30-Yoshio Fujita
36-Dr Susumu Fukuda
24-George M Fukukai
12-Charles M Furuta
9-Cappy Tsuneo Harada
Life-Frank H Hattori
5-Dr Marvin Y Hayami
21-Smith Y Hayami
e29-Heitaro Hikida
35-Joe S Hirota
21-Dr Frank T Hori
Life-Lily Y Hori
Life-Takashi Hori
8-Ayako Okubo Hurd
e30-Mabel K Ida
5-Ted K Imanaka
30-Fred Y Imanishi
Life-Ted Imanishi
Life-Thomas T Imori
Life-Marsha M Inouye
5-Paul Isaki
27-Mrs S Geo Kashiwagi
e20-John M Kashiwagi
27-Lulu S Kashiwagi
35-George Y Kawachi
Life-Mik K Kawaguchi-Tan
e20-Kiichi Kihara
Life-Frank Y Kinomoto
Life-Cherry T Kinoshita
16-William Kobayashi
12-1 Sam Kozu
Life-Takeshi Kubota
28-Roland S Kumasaka
Life-Mrs Aki Kurose
1-Perry Kusakaba
2-Tosh Mano
1-Tosh Mano
19-Hana Masuda
e20-James M Matsuo
27-James M Matsuo
8-Kenneth Mayeda
e20-William Y Mimbu
e20-Henry H Miyake
17-Lovett Moriguchi
21-Tomio Moriguchi
e20-Kiyo Motoda
21-Thomas T Mukasa
34-Richard K Murakami
Life-Eira Nagaoka
5-Fred Nakagawa
Life-Tsuyoshi Nakahara
e35-Theodore T Naka-
mura
3-Ted Nakanishi
10-Emil Nakag
Life-Ken Nogaki
36-Fumi Noji
Life-Dr Kaworu C Nomura
Life-Louise Nomura
15-Mas Odoi
Life-Dr Yoshitaka Ogata
e27-Rose Ogino
26-Dr Kenji Okada
10-Shigetou Otani
5-Tom O Otani
Life-Edwin E Otsuka
Life-Jeanette Y Otsuka
34-Ted A Sakahara
Life-Toru Sakahara
Life-Roy Y Sakamoto
Life-Howard A Sakura
Life-Lucy Sato
Life-Richard S Sato
Life-Robert Sato
Life-P H Schmidt
Life-Ruth L Schmidt
31-Roy Y Seko
33-Mabel K Ida Shigaya
e20-Eddie K Shimomura
11-Sherlock S Shinto
22-Wilce Shiomi
17-Masao T Sutow
Life-Yoshi Suzuki
Life-Yuri Suzuki
39-Fred T Takagi
Life-George Takizawa
Life-Dr Frank Y Tanaka
e25-Theodore T Taniguchi
Life-Dr Terrance M Toda
e20-Umeko Tosaya
Life-Chessie Tsubota
16-Tom Tsubota
5-Tom Tsubota
Life-Margaret Uchimura
Life-Masa M Uchimura
5-Dr John H Uno
29-Shigeo Uno
6-West Coast Printing
Life-Dr Kelly K Yamada
Life-Sallie Dean Yamada
e35-Kay Yamaguchi
e20-Minoru Yamaguchi
2-Robert M Yamamoto
13-Fumi Yamasaki
13-Richard Yamasaki
9-W T Yasutake
Life-Takako Yoda
34-S Billee Yoshikawa
e29-Jour Yoshikawa
e25-Louis J Yturni

SEATTLE

Life-Mitsui M Abe
Life-Hiram G Akita
Life-Helen Akita
Life-Jiro E Aoki
9-Sumie L Bantz
14-Lincoln Beppu
27-George S Fugami
Life-Shiro Fujiura
30-Yoshio Fujita
36-Dr Susumu Fukuda
24-George M Fukukai
12-Charles M Furuta
9-Cappy Tsuneo Harada
Life-Frank H Hattori
5-Dr Marvin Y Hayami
21-Smith Y Hayami
e29-Heitaro Hikida
35-Joe S Hirota
21-Dr Frank T Hori
Life-Lily Y Hori
Life-Takashi Hori
8-Ayako Okubo Hurd
e30-Mabel K Ida
5-Ted K Imanaka
30-Fred Y Imanishi
Life-Ted Imanishi
Life-Thomas T Imori
Life-Marsha M Inouye
5-Paul Isaki
27-Mrs S Geo Kashiwagi
e20-John M Kashiwagi
27-Lulu S Kashiwagi
35-George Y Kawachi
Life-Mik K Kawaguchi-Tan
e20-Kiichi Kihara
Life-Frank Y Kinomoto
Life-Cherry T Kinoshita
16-William Kobayashi
12-1 Sam Kozu
Life-Takeshi Kubota
28-Roland S Kumasaka
Life-Mrs Aki Kurose
1-Perry Kusakaba
2-Tosh Mano
1-Tosh Mano
19-Hana Masuda
e20-James M Matsuo
27-James M Matsuo
8-Kenneth Mayeda
e20-William Y Mimbu
e20-Henry H Miyake
17-Lovett Moriguchi
21-Tomio Moriguchi
e20-Kiyo Motoda
21-Thomas T Mukasa
34-Richard K Murakami
Life-Eira Nagaoka
5-Fred Nakagawa
Life-Tsuyoshi Nakahara
e35-Theodore T Naka-
mura
3-Ted Nakanishi
10-Emil Nakag
Life-Ken Nogaki
36-Fumi Noji
Life-Dr Kaworu C Nomura
Life-Louise Nomura
15-Mas Odoi
Life-Dr Yoshitaka Ogata
e27-Rose Ogino
26-Dr Kenji Okada
10-Shigetou Otani
5-Tom O Otani
Life-Edwin E Otsuka
Life-Jeanette Y Otsuka
34-Ted A Sakahara
Life-Toru Sakahara
Life-Roy Y Sakamoto
Life-Howard A Sakura
Life-Lucy Sato
Life-Richard S Sato
Life-Robert Sato
Life-P H Schmidt
Life-Ruth L Schmidt
31-Roy Y Seko
33-Mabel K Ida Shigaya
e20-Eddie K Shimomura
11-Sherlock S Shinto
22-Wilce Shiomi
17-Masao T Sutow
Life-Yoshi Suzuki
Life-Yuri Suzuki
39-Fred T Takagi
Life-George Takizawa
Life-Dr Frank Y Tanaka
e25-Theodore T Taniguchi
Life-Dr Terrance M Toda
e20-Umeko Tosaya
Life-Chessie Tsubota
16-Tom Tsubota
5-Tom Tsubota
Life-Margaret Uchimura
Life-Masa M Uchimura
5-Dr John H Uno
29-Shigeo Uno
6-West Coast Printing
Life-Dr Kelly K Yamada
Life-Sallie Dean Yamada
e35-Kay Yamaguchi
e20-Minoru Yamaguchi
2-Robert M Yamamoto
13-Fumi Yamasaki
13-Richard Yamasaki
9-W T Yasutake
Life-Takako Yoda
34-S Billee Yoshikawa
e29-Jour Yoshikawa
e25-Louis J Yturni

SEATTLE

Life-Mitsui M Abe
Life-Hiram G Akita
Life-Helen Akita
Life-Jiro E Aoki
9-Sumie L Bantz
14-Lincoln Beppu
27-George S Fugami
Life-Shiro Fujiura
30-Yoshio Fujita
36-Dr Susumu Fukuda
24-George M Fukukai
12-Charles M Furuta
9-Cappy Tsuneo Harada
Life-Frank H Hattori
5-Dr Marvin Y Hayami
21-Smith Y Hayami
e29-Heitaro Hikida
35-Joe S Hirota
21-Dr Frank T Hori
Life-Lily Y Hori
Life-Takashi Hori
8-Ayako Okubo Hurd
e30-Mabel K Ida
5-Ted K Imanaka
30-Fred Y Imanishi
Life-Ted Imanishi
Life-Thomas T Imori
Life-Marsha M Inouye
5-Paul Isaki
27-Mrs S Geo Kashiwagi
e20-John M Kashiwagi
27-Lulu S Kashiwagi
35-George Y Kawachi
Life-Mik K Kawaguchi-Tan
e20-Kiichi Kihara
Life-Frank Y Kinomoto
Life-Cherry T Kinoshita
16-William Kobayashi
12-1 Sam Kozu
Life-Takeshi Kubota
28-Roland S Kumasaka
Life-Mrs Aki Kurose
1-Perry Kusakaba
2-Tosh Mano
1-Tosh Mano
19-Hana Masuda
e20-James M Matsuo
27-James M Matsuo
8-Kenneth Mayeda
e20-William Y Mimbu
e20-Henry H Miyake
17-Lovett Moriguchi
21-Tomio Moriguchi
e20-Kiyo Motoda
21-Thomas T Mukasa
34-Richard K Murakami
Life-Eira Nagaoka
5-Fred Nakagawa
Life-Tsuyoshi Nakahara
e35-Theodore T Naka-
mura
3-Ted Nakanishi
10-Emil Nakag
Life-Ken Nogaki
36-Fumi Noji
Life-Dr Kaworu C Nomura
Life-Louise Nomura
15-Mas Odoi
Life-Dr Yoshitaka Ogata
e27-Rose Ogino
26-Dr Kenji Okada
10-Shigetou Otani
5-Tom O Otani
Life-Edwin E Otsuka
Life-Jeanette Y Otsuka
34-Ted A Sakahara
Life-Toru Sakahara
Life-Roy Y Sakamoto
Life-Howard A Sakura
Life-Lucy Sato
Life-Richard S Sato
Life-Robert Sato
Life-P H Schmidt
Life-Ruth L Schmidt
31-Roy Y Seko
33-Mabel K Ida Shigaya
e20-Eddie K Shimomura
11-Sherlock S Shinto
22-Wilce Shiomi
17-Masao T Sutow
Life-Yoshi Suzuki
Life-Yuri Suzuki
39-Fred T Takagi
Life-George Takizawa
Life-Dr Frank Y Tanaka
e25-Theodore T Taniguchi
Life-Dr Terrance M Toda
e20-Umeko Tosaya
Life-Chessie Tsubota
16-Tom Tsubota
5-Tom Tsubota
Life-Margaret Uchimura
Life-Masa M Uchimura
5-Dr John H Uno
29-Shigeo Uno
6-West Coast Printing
Life-Dr Kelly K Yamada
Life-Sallie Dean Yamada
e35-Kay Yamaguchi
e20-Minoru Yamaguchi
2-Robert M Yamamoto
13-Fumi Yamasaki
13-Richard Yamasaki
9-W T Yasutake
Life-Takako Yoda
34-S Billee Yoshikawa
e29-Jour Yoshikawa
e25-Louis J Yturni

SEATTLE

Life-Mitsui M Abe
Life-Hiram G Akita
Life-Helen Akita
Life-Jiro E Aoki
9-Sumie L Bantz
14-Lincoln Beppu
27-George S Fugami
Life-Shiro Fujiura
30-Yoshio Fujita
36-Dr Susumu Fukuda
24-George M Fukukai
12-Charles M Furuta
9-Cappy Tsuneo Harada
Life-Frank H Hattori
5-Dr Marvin Y Hayami
21-Smith Y Hayami
e29-Heitaro Hikida
35-Joe S Hirota
21-Dr Frank T Hori
Life-Lily Y Hori
Life-Takashi Hori
8-Ayako Okubo Hurd
e30-Mabel K Ida
5-Ted K Imanaka
30-Fred Y Imanishi
Life-Ted Imanishi
Life-Thomas T Imori
Life-Marsha M Inouye
5-Paul Isaki
27-Mrs S Geo Kashiwagi
e20-John M Kashiwagi
27-Lulu S Kashiwagi
35-George Y Kawachi
Life-Mik K Kawaguchi-Tan
e20-Kiichi Kihara
Life-Frank Y Kinomoto
Life-Cherry T Kinoshita
16-William Kobayashi
12-1 Sam Kozu
Life-Takeshi Kubota
28-Roland S Kumasaka
Life-Mrs Aki Kurose
1-Perry Kusakaba
2-Tosh Mano
1-Tosh Mano
19-Hana Masuda
e20-James M Matsuo
27-James M Matsuo
8-Kenneth Mayeda
e20-William Y Mimbu
e20-Henry H Miyake
17-Lovett Moriguchi
21-Tomio Moriguchi
e20-Kiyo Motoda
21-Thomas T Mukasa
34-Richard K Murakami
Life-Eira Nagaoka
5-Fred Nakagawa
Life-Tsuyoshi Nakahara
e35-Theodore T Naka-
mura
3-Ted Nakanishi
10-Emil Nakag
Life-Ken Nogaki
36-Fumi Noji
Life-Dr Kaworu C Nomura
Life-Louise Nomura
15-Mas Odoi
Life-Dr Yoshitaka Ogata
e27-Rose Ogino
26-Dr Kenji Okada
10-Shigetou Otani
5-Tom O Otani
Life-Edwin E Otsuka
Life-Jeanette Y Otsuka
34-Ted A Sakahara
Life-Toru Sakahara
Life-Roy Y Sakamoto
Life-Howard A Sakura
Life-Lucy Sato
Life-Richard S Sato
Life-Robert Sato
Life-P H Schmidt
Life-Ruth L Schmidt
31-Roy Y Seko
33-Mabel K Ida Shigaya
e20-Eddie K Shimomura
11-Sherlock S Shinto
22-Wilce Shiomi
17-Masao T Sutow
Life-Yoshi Suzuki
Life-Yuri Suzuki
39-Fred T Takagi
Life-George Takizawa
Life-Dr Frank Y Tanaka
e25-Theodore T Taniguchi
Life-Dr Terrance M Toda
e20-Umeko Tosaya
Life-Chessie Tsubota
16-Tom Tsubota
5-Tom Tsubota
Life-Margaret Uchimura
Life-Masa M Uchimura

WWII GI Claims Killing 500 Japanese Soldiers

MILWAUKEE—David Rubitsky, 72, of Milton, Wis., who claimed that he single-handedly killed 500 Japanese soldiers in a World War II jungle battle, was denied his claim for a Medal of Honor, the *New York Times* reported Dec. 16. He also felt he was denied the medal because he is Jewish.

At the recent news conference, Rubitsky was supported by Joseph Stehling, a retired brigadier general who once commanded his unit. To base his claim, he had a yellowing photograph of a group of Japanese soldiers with a message in Japanese on the back saying, "Six hundred fine soldiers died because of a solitary American soldier." The Pentagon investigators, however, said the handwriting and choice of words showed it was not written by a native speaker of Japanese, and denied the claim, nor was he awarded any lesser decoration.

In October, Rubitsky had agreed with a reporter to tell his story in a book or movie but the reporter, Warren Kozak of National Public Radio, was "baffled" by the turn of events as reported by the press.

Japanese Teahouse Links Newport News with Japan

NEWPORT NEWS, Va.—A Japanese teahouse was moved from the National Gallery of Arts in Washington to the campus of Christopher Newport College this past summer.

Virginia Gov. Gerald L. Baliles has praised its value as a tool for international trade and noted Newport News, a Navy town, has the state's heaviest concentration of Japanese companies, many having come in the past four years.

Saké Brewer to Open Plant in Colorado

GOLDEN, Colo.—Tatsuma-Honke Brewing Co., brewers of Hakushika, plans to break ground in April for a \$7 million plant in the Coors Technology Center, the Colorado Economic Development announced recently.

From the beginning, "the company wanted to differentiate themselves from their competitors (who are building plants in California) because the quality of water was the most important thing to them," according to Sandra Woods, Coors' vice president for corporate real estate.

THE NEWSMAKERS



EDDIE TANAKA

► **Eddie Tanaka**, director of the Los Angeles County Department of Public Social Services, was recognized by county supervisors and the County Productivity Commission for the department's successful welfare fraud hotline, which has detected more than \$1,354,453 in fraudulent overpayments in some 190 cases this past year. Tanaka was honored at the third annual Productivity and Quality Awards ceremony at the County Hall of Administration in November.

► **Michi Osaka** of Tacoma won the "best of the show" award for her multi-media painting from the National League of American Pen Women and will be eligible to compete in the national show next April at Kansas City, Mo. Her pieces are on display Nov. 18-Dec. 24 at Stillwater Gallery, Seattle.

DEATHS

Placer County JACL Pioneer Roy Yoshida, 80, Succumbs

ROSEVILLE, Calif.—Roy Takeo Yoshida, a charter member of Placer County JACL founded in 1928, died Dec. 6 after a brief illness at Roseville Community Hospital. He owned and operated a grocery store in Newcastle for 50 years.

He also was the Nisei correspondent for the area and participated actively in the restoration and maintenance of the Okei Grave. Funeral services were held Dec. 9 at the Placer Buddhist Church.

Veteran Sports Writer

Leslie Nakashima Dead at 87

TOKYO—Satoru Leslie Nakashima, Hawaii-born journalist and former Asia sports editor for United Press International, died of brain hemorrhage Dec. 8 at a Tokyo hospital. He was 87.

Born in Kauai, he was the first American journalist to visit the atomic bombed city of Hiroshima after the war and filed an eyewitness account of the devastation which made headlines around the world.

He joined the United Press in Tokyo in 1940, was conscripted during WWII to work for the defunct Domei News Agency and returned after the war to UP, since named UPI, serving until his retirement in 1975. He is survived by widow Yachiyo, 72, and two daughters Kazue and Kei.

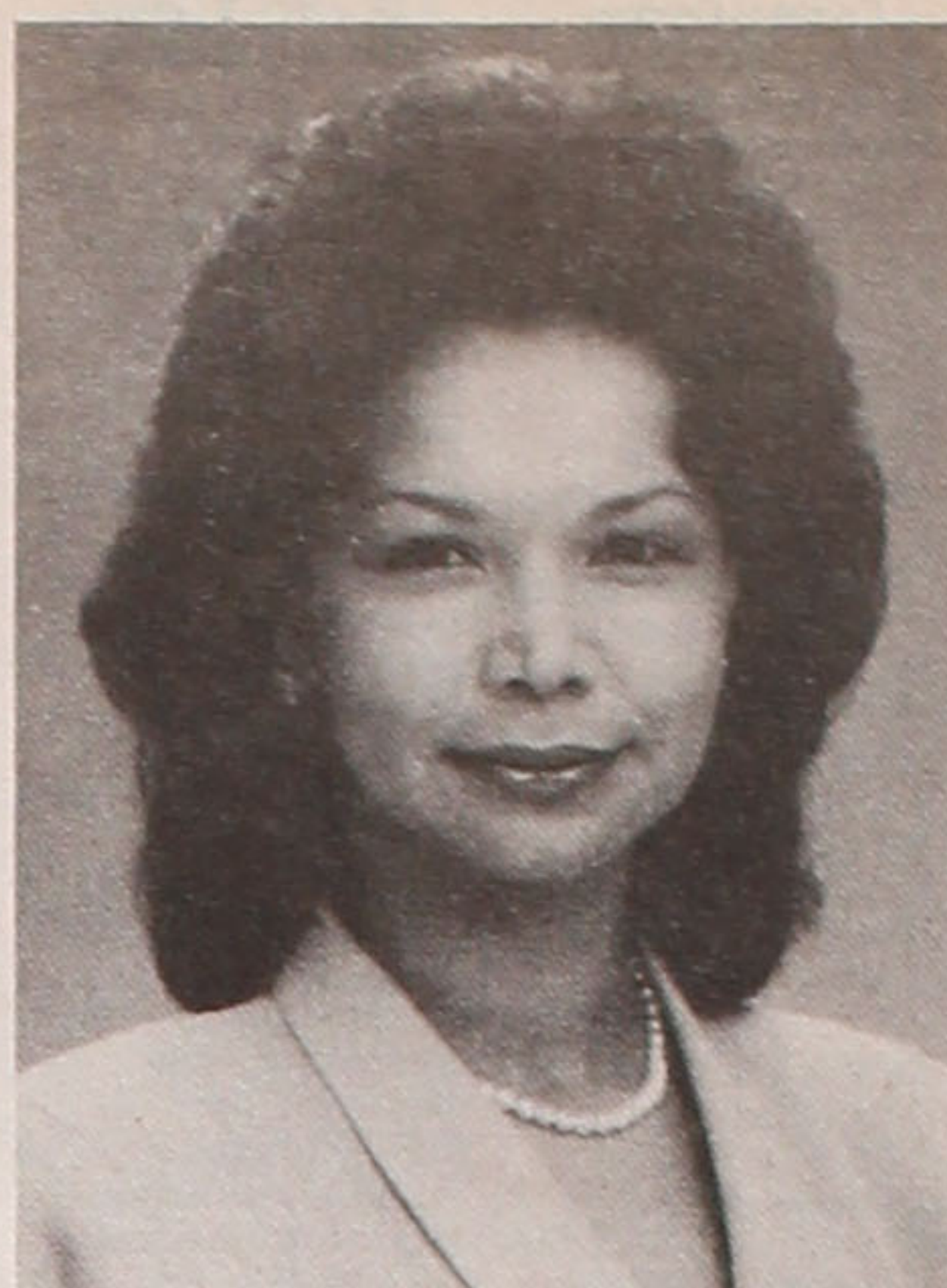

GRACE LEE

► **Grace Lee**, president of Japan/USA Marketing Services, Beverly Hills, was a restaurant owner, giftware importer, clothing narrator and TV narrator in the 1984 Olympic Games for a Japanese TV crew covering the progression of the Olympic torch. Her bilingual fluency led to the international business arena, her most recent projects including the distribution of Hansen's Juices in Japan and introduction of Feather Wash, a Japanese car care product, in the U.S. market.

► **Michelle Miyao**, daughter of Mr. and Mrs. George Miyao, Jr., and granddaughter of Mr. and Mrs. George Miyao, Sr., of Sacramento, received the status of Natori from the headmaster of the Hanayagi School of Dance in Tokyo. She has studied odori for 19 years under the tutelage of Mme. Juteimai Hanayagi of Sacramento, and received the Natori name of Hanayagi Sumamidori.

► **Warren Tsuneishi**, chief of the Asian division at the Library of Congress and an employee since 1966, has been reassigned because of the major reorganization implemented last Oct. 2. The MIS veteran and Washington, D.C. JACler said he was not embittered but optimistic of the change at the library.

► **Rep. Norman Y. Mineta**, senior member of the House Science, Space and Technology Committee, was cited as one of the top Congressional leaders for 1988-89 in high-technology policy by *Washington Technology*, a leading technology bi-weekly. Selected were 12 key congressmen—six senators and six representatives—who stand out for their interest in a broad range of technology, trade and educational issues.

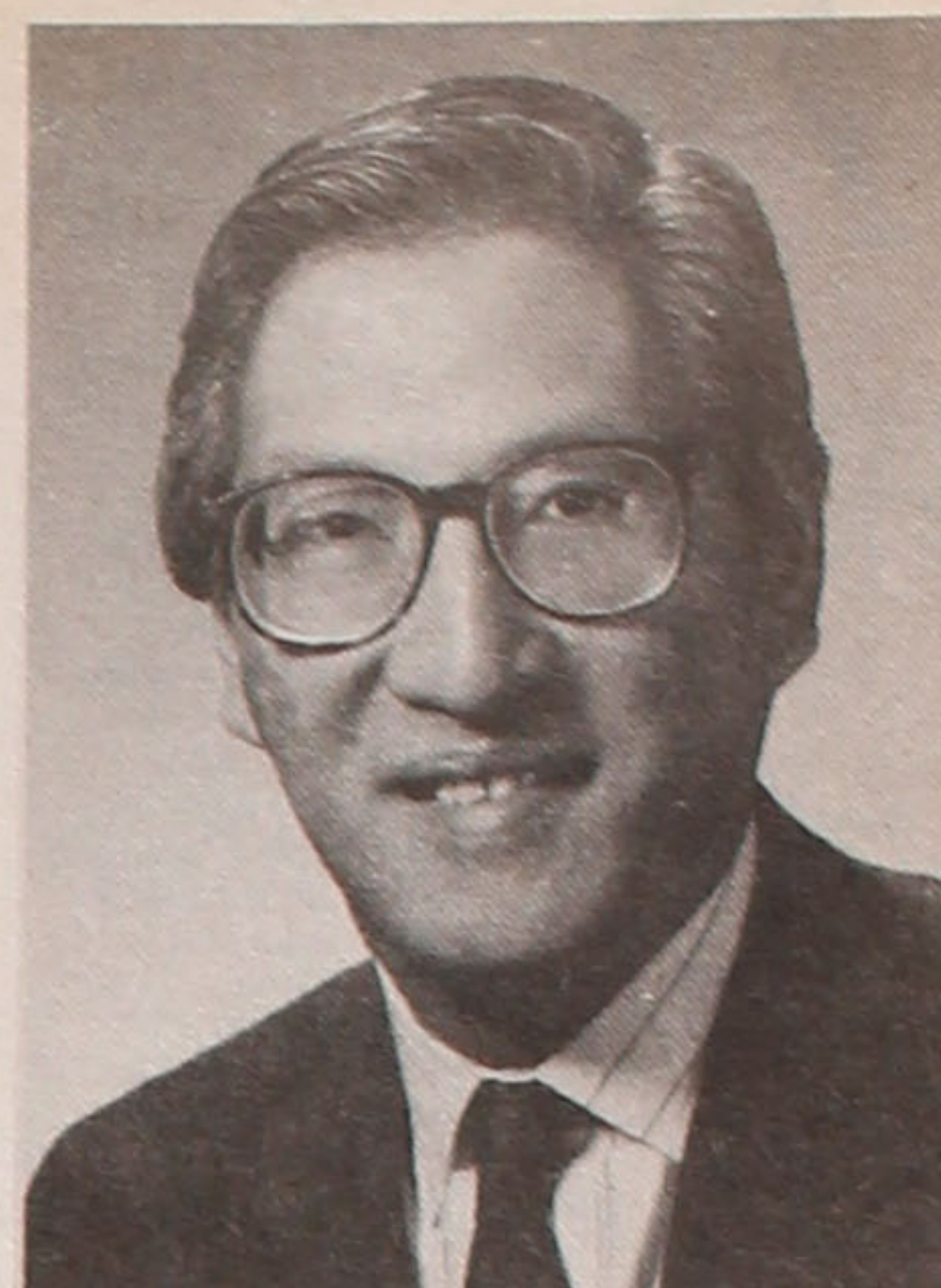

ALLEN M. OKAMOTO

► San Francisco Association of Realtors® elected **Allen M. Okamoto** as its 1990 president. He has been on the SFAR board of directors from 1983, has served as director of the California Association of Realtors® since 1985, and is active with several Japantown business groups, the JACL and is the owner-operator of T. Okamoto & Co., one of the largest Japanese American property and casualty insurance agencies in the Bay Area.

► Writer **Maxine Hong Kingston**, choreographer Bella Lewitzky, Gov. George Deukmejian and his wife Gloria were honored Nov. 2 at a \$250 black-tie gala at the Beverly Hilton by the California State Summer School Arts Foundation for their contributions to the arts. Kingston won the individual artist lifetime achievement award for literary arts.

► **Dr. Taro Yokoyama** is chief of cardiovascular surgery at St. Vincent Medical Center, Los Angeles. He helped two youngsters from Korea with open heart surgery in the "Miracles Across Miles" program of the Los Angeles Heart Institute, which reaches out to children in need of the life-saving surgery. The doctors all donate their services at the Heart Institute and depend on contributions to support the program. Information: Nancy Miron, (213) 484-5591.

► **Jan Yanehiro, 41**, and Richard Hart, co-hosts of the San Francisco KPIX-TV Evening Magazine for the past decade, ended an era, having decided not to renew their contracts because, as the *Chronicle* reported, they were opposed to tabloid-style stories. An earlier report had indicated they were fired. Yanehiro has been with the show since its debut 13 years ago.

プラザギフトセンター
NEW MINOLTA
MAXUM
THE FIRST AUTOFOCUS SLR
Plaza Gift Center (213) 680-3288
111 Japanese Village Plaza - Little Tokyo

Available Exclusively To JACL
Individual Members And Group

The JACL-BLUE SHIELD Health Plan



Quality Blue Shield Coverage
At Special Rates For JACL Members

- Your Choice Of Doctors And Hospitals
- Wide Range Of Benefits Including Professional Services, Hospitalization, And Dental Coverage
- Includes HEALTHTRACSM — a personal wellness program to help keep you healthy
- Over 36,000 Physician Members To Help You Save On Out-Of-Pocket Expenses
- Up To \$2,000,000 in Lifetime Maximum Benefits
- Worldwide Coverage
- A JACL Endorsed Health Plan Backed by Nearly 50 Years Of Blue Shield Experience

JACL members 18 and over may apply to enroll in the Blue Shield of California Group Health Plan sponsored by JACL. Applicants and dependents under age 65 must submit a statement of health acceptable to Blue Shield before coverage becomes effective. Members age 65 and over, covered under Medicare parts A and B, may join without a health statement.

For More Information, Write Or Call Today:
(415) 931-6633

Yes! I want to know more about the JACL-Blue Shield of California Group Health Plan.

- ☐ I am a member of _____ chapter.
☐ I am not a member of JACL. Please send me membership information. I understand that JACL membership is required to obtain this coverage.

Name _____ Age _____
Address _____
City/State/Zip _____
Phone (____) _____ ☐ Work ☐ Home

Send To: Frances Morioka, Administrator
JACL-Blue Shield of California Group Health Trust
1765 Sutter Street, San Francisco, California 94115

Four Generations of Experience

FUKUI MORTUARY Inc.

707 E. Temple St.
Los Angeles, CA 90012
(213) 626-0441

GERALD FUKUI, President
NOBUO OSUMI, Counselor



Serving the Community
for Over 30 Years

KUBOTA NIKKEI MORTUARY

Formerly Shimatsu, Ogata & Kubota Mortuary
911 VENICE BLVD.
LOS ANGELES, CA 90015
(213) 749-1449

R. Hayamizu, President
H. Suzuki, V.P./Gen. Mgr. Y. Kubota, Advisor

National Japanese American Historical Society CALENDAR



National
Japanese American
Historical Society
(NJAHS)

1990

Second Issue
Japanese American Women

Japanese American Women is the theme of the NJAHS 1990 calendar. Interesting, important and informative revelations have been compiled. Photos have been selected from the national and state archives and from private sources. Calendars can be picked up at the NJAHS office for \$10. For mail order, there is an additional \$2 charge (single or multiple copies) to cover handling and postage.

I wish to order _____ copies of the NJAHS 1990 Calendar.

Name: _____

Address: _____

City, State, ZIP: _____

Make check payable to: NJAHS

NATIONAL JAPANESE AMERICAN HISTORICAL SOCIETY
1855 Folsom St., No. 161, San Francisco, CA 94103-4207

1989 CHRONOLOGY

Violence dominated 1989—the Stockton massacre and the killing of Jim (Ming Hai) Loo were disturbing chapters in the annals of anti-Asian violence. Meanwhile, although a positive outcome was inevitable, a reluctant Congress and administration did their best to ignore the promise to redress Japanese Americans. And, in the JACL, volunteers and staff came and went like patrons at a 7-11. Thank goodness it's 1990.

GTJ

January

Jan. 5—Brent Moriwaki, El Cerrito, Calif., killed in robbery attempt at the Richmond market he was employed at.

Jan. 7—Japan's Emperor Showa (Hirohito) dies.

Jan. 8—Teacher Mitsue Takahashi, fired from her Livingston, Calif. job in 1980, takes discrimination case to the Supreme Court.

Jan. 9—President Reagan's last budget proposal before leaving office submitted; \$20 million asked for redress.

Jan. 13—Census Bureau announces it will retain nine categories for different Asian American groups.

Jan. 15—Actor Mako, artistic director of East West Players, disassociates himself from the Asian American theater company amid charges of nepotism; actress Nobu McCarthy eventually named his successor.

Jan. 17—Before killing himself, Patrick Purdy uses a machine gun to kill five students and wound 30 others at Cleveland Elementary School in Stockton, Calif. Police deny a racial motivation for the shooting spree; all of the slain and most of the wounded were of Southeast Asian ancestry.

Jan. 21 & 23—Funerals for the five slain Stockton, Calif. students held.

Jan. 23—A California Assembly Joint Resolution urging Congress to appropriate the legal maximum amount of \$500 million for Redress introduced.

Jan. 24—Ad opposing Redress published in the *Los Angeles Times*.

Jan. 28—Space shuttle Columbia memorial, designed by the late Isamu Noguchi, unveiled in Miami.

Jan. 31—Michael Armacost named U.S. ambassador to Japan, succeeding Mike Mansfield.

February

Feb. 5—Bill Yoshino selected as JACL national director, succeeding Ron Wakabayashi, who resigned in 1988.

Feb. 10 & 11—Figure skater Kristi Yamaguchi finishes first, with partner Rudy Galindo, in the pairs competition and second in the women's individual competition, at the U.S. figure skating championships in Baltimore.

Feb. 12—Members of Mile-Hi JACL testify before the Colorado Finance Committee on behalf of H.B. 1263, a bill which would exempt Redress recipients from being denied state pensions and welfare.

Feb. 19—Day of Remembrance held in Los Angeles.

Feb. 23—Reps. Norman Mineta and Robert Matsui write letter urging colleagues to support a budget appropriation of \$500 million for Redress in fiscal year 1990.

March

March 1—American War Veterans Relief Association announces plan to file injunction against Redress legislation.

March 6—House Appropriations Subcommittee on Commerce, Justice and Judiciary recommends \$250 million for Redress in fiscal 1990.

March 10—Three hundred people attend a rally in support of tenure for UCLA Professor Don Nakanishi.

March 12—Steve Nakajo's grievance against San Francisco State University rejected.

March 12—*Sansei*, a play starring the band Hiroshima, opens at the Mark Taper Forum in Los Angeles.

April

April 1—Bob Sakaguchi, Broomfield, Colo., National JACL v.p., 1000 Club & Membership Services, resigns.

April 6—James Omura presented Lifetime Achievement Award from the Asian American Journalists Association at their national convention.

April 26—Colorado's Gov. Roy Romer signs House Bill 1263.

April 28—Former JACL National Director Ron Wakabayashi "roasted."

April 28—JACL Administrative Director Neal Taniguchi resigns.

May

May 3—Steve Nakajo's grievance against SFSU denied again.

May 8—*Time Magazine* incorrectly reports that Japanese Americans had received Redress payments.

May 16—Two groups of Japanese Americans file papers to block a Redress injunction filed by a purported veterans group.

May 23—Deborah Lim selected as researcher for JACL's Resolution #7.

May 23—Cross burned in front of Meiji Gakuen High School in Sweetwater, Tenn.

May 24—California's Gov. George Deukmejian signs legislation banning the sale of semi-automatic assault weapons, due partly to the Stockton massacre.

May 25—UCLA Professor Don Nakanishi granted tenure after a three-year battle.

May 27—Helen Kawagoe, Carson, Calif., fills post vacated by Bob Sakaguchi.

June

June 6—Rose Ochi, executive assistant to Los Angeles Mayor Tom Bradley and director of the City Criminal Justice Planning Office, loses a run-off election for the Office 2 seat of the Los Angeles Community College District Board.

June 11—Michael Chang wins French Open men's singles tennis championship.

June 23—Forum on the Heart Mountain Draft Resisters held in San Francisco.

June 28—Paul Igasaki announced as JACL Washington, D.C. representative.

July

July 20-23—Pan American Nikkei Association Convention held in Los Angeles.

July 28—Hawaii state Rep. Roland Kotani slain by wife, Grace Imura-Kotani. After confessing to the crime at the police station July 31, she kills herself in the women's restroom.

July 31—Jim (Ming Hai) Loo, Raleigh, N.C., killed in a "racially motivated" attack. Brothers Robert and Lloyd Piche are arrested.

August

Aug. 4—Cressey Nakagawa, in a speech delivered at the Chicago Tri-District Convention of the Eastern, Midwest and Mountain Plains District Councils of the JACL, calls for a "Nikkei Summit" at the 1990 JACL national convention.

Aug. 5—NCRR sponsors a Redress rally in Little Tokyo to bring attention to the delays in payments.

Aug. 5—Sandra Fukushima, 19, named the 1989 Nisei Week Queen.

Aug. 9—Mark Iwashita, 14, dies at a Glendale, Calif., hospital as a result

of gang-related violence.

Aug. 22—The Arita family, of Osaka, while on a tour of the U.S. to fight Japanese racism toward Blacks, have their baggage stolen while in Los Angeles.

Aug. 24—The Arita's baggage is recovered; it was found in a dumpster by a security guard.

Aug. 24—California Assembly Concurrent Resolution 37, requiring the inclusion of the internment of Japanese Americans in school history books passes; Assemblyman Gil Ferguson, opposing the bill, is criticized for remarks concerning "American Japs."

Aug. 27—Public forum on the WWII draft resisters held in Los Angeles.

Aug. 31—Office of Redress Administration mails out eligibility forms to eligible persons aged 90 and above.

September

Sept. 1-3—The Fourth National JACL Singles Convention held in Torrance, Calif.

Sept. 7—Publication of *East West* suspended.

Sept. 12—Senate Appropriations Subcommittee recommends no figure for Redress funding in fiscal year 1990.

Sept. 18—The *Monday Morning Blues*, a newspaper for the College of San Mateo, prints a letter to the editor where the writer, referring to Asians, states, "I never used to hate them. But I do now."

Sept. 23—"An American Promise," a fundraiser for the National JACL, is held in San Francisco.

Sept. 28—Asian American college students, denied entry to a Hollywood, Calif. disco, claim racial discrimination and plan protests.

Sept. 29—Senate approves Redress as an entitlement, beginning in FY 1991.

October

Oct. 6—California State Attorney General John Van de Kamp issues report stating that the Stockton massacre was racially motivated.

Oct. 19—Senate-House conference committee approves Sen. Daniel Inouye's proposal to make Redress an entitlement.

November

November—National Coalition for Japanese American Redress disbanded.

Nov. 1—Durrell DeWitt Collins convicted of first degree murder of gang-related killing of Karen Toshima.

Nov. 1—Anti-Asian violence conference held in Washington, D.C.

Nov. 8—Congress approves conference report on the appropriations bill containing Redress as an entitlement.

Nov. 17—Denise Okimoto wins a unanimous decision in a sex discrimination case in Pasadena, Calif.

Nov. 17—Caltech Professor Mark Tanouye, denied tenure earlier in the year, presents his case claiming unfair procedures at a community forum.

Nov. 21—President Bush signs appropriations bill containing Redress entitlement.

December

Dec. 1—Durrell DeWitt Collins sentenced to 27 years in the killing of Karen Toshima.

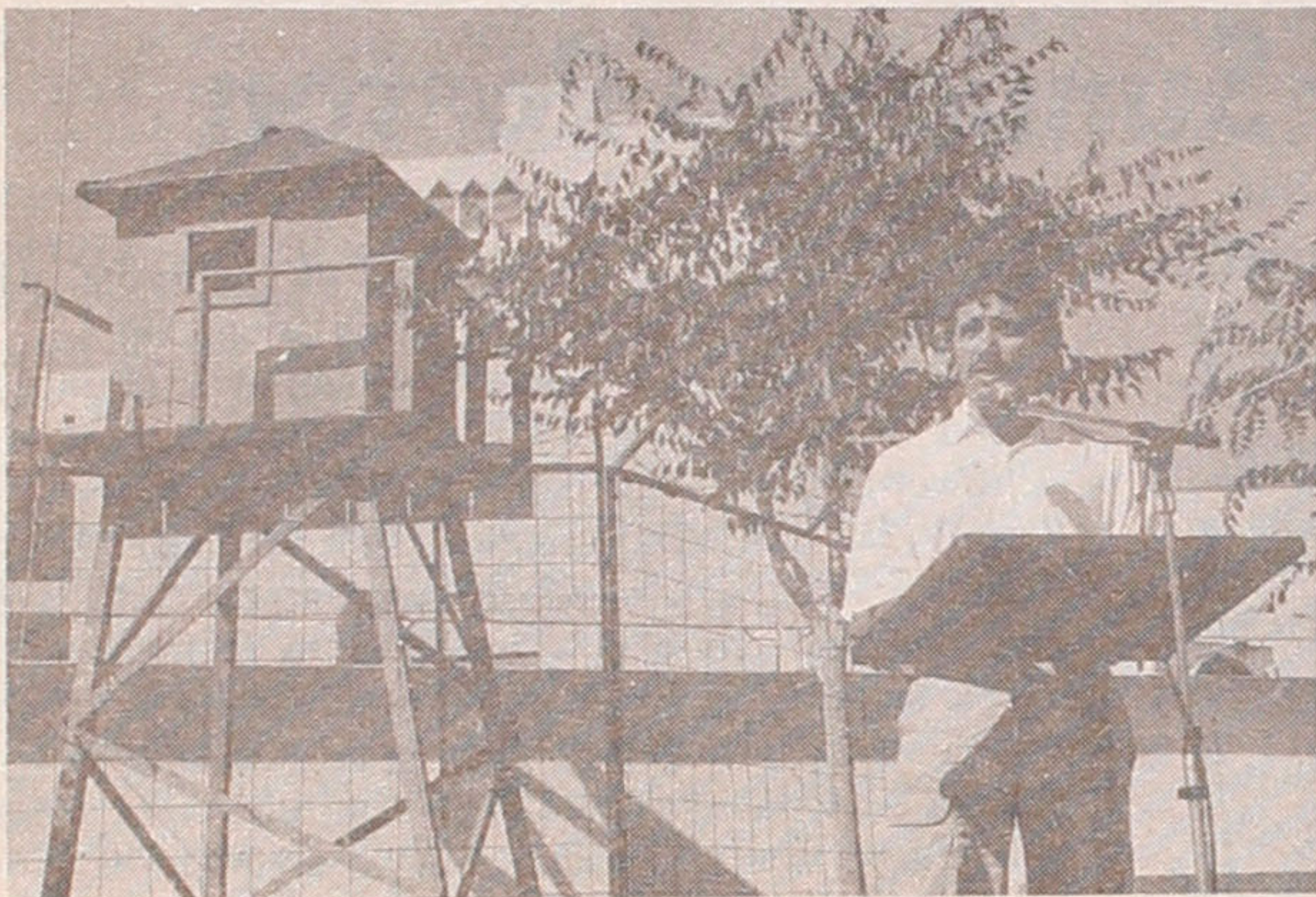

Photo By Jody Uyechi

REDRESS RALLY—Actor Edward James Olmos was on hand at an Aug. 5 rally to urge the government to stand and deliver on redress. The rally was held in Little Tokyo and it attracted over 300 people.

1989 NECROLOGY

Karl Bendetsen, 81, Washington, June 28; devised the 1942 military evacuation plan of 110,000 persons of Japanese ancestry from Pacific Coast.

Gen. Charles Bolte, 93, Alexandria, Va., Feb. 11; commanded 100th Inf Bn (1943-44 Italian campaign), commander-in-chief, AGF Europe (1952-53).

Thomas E. Crowley, 71, Glenview, Ill., May 29; commanded Co. E, 442nd RCT, WWII.

Rev. Dr. Harry Y. Hashimoto, 76, San Diego, Oct. 22; Holiness Church minister (1938-1984), Kiku Gardens resident manager (1984-89).

Satoshi Hoshi, 69, The Hague, Jan. 21; 442nd RCT veteran, 30-year staff member, UN International Court of Justice (1952-86).

Elizabeth Humbargar, 86, Stockton, July 9; teacher (1924-1969), decorated by Japanese government in 1978 for her work with Japanese community.

Donald K. Ikeda, 64, Diablo Valley JACL president (1988), March 21.

Edward F. Ishii, 67, Omaha JACL president (1974-76), Mr. 1000 Club (1971-89), Aug. 21.

F. Takamichi Kamiya, 74, West Palm Beach, Fla., Feb. 5; last survivor of Yamato Colony, Japanese farming community founded in 1904 at Boca Raton.

Ed Kawazoe, 52, San Jose, Oct. 17; executive, Economic and Social Opportunities (an earthquake victim).

Akira Kikugawa, 57, Los Angeles, Oct. 12; founder-music director, Japanese Philharmonic Orchestra of Los Angeles.

Robert K. Kiyasu, MD, 64, San Francisco, Dec. 15, 1988; son of pioneer Issei physician Kunisada Kiyasu.

Masamori Kojima, 66, Los Angeles, Dec. 10, 1988; newspaperman-editor (1950-64), L.A. Mayor Bradley assistant.

Albert S. Kosakura, 82, Berkeley, July 10; travel agent, Buddhist Churches of America lay leader.

Henry T. Kubota, 87, Seattle, Nov. 10; *North American Post* publisher (1951-1980).

Rev. Kenryo Kumata, 80, Kyoto, May 6; Seattle-born minister-emeritus, Buddhist Churches of America.

Ralph M. Miwa, 64, Honolulu, Oct. 25; special assistant to Univ. of Hawaii president, chaired state Democratic party in 1970s, legislative assistant to Sen. Daniel Inouye (1963-66).

Dyke D. Miyagawa, 74, Los Angeles, Sept. 14; journalist, editor, New York Hokubei Shimpō (1950-52), Chicago *Scene Magazine* (1952); counselor, Calif. Dept. of Corrections.

Lt. Col. Charles T. Nakada, 75, Seattle, Oct. 11; prewar English section editor, *Great Northern Daily*, military-civilian MIS career officer in U.S. and Japan.

Susumu Nakamura, Ph.D., 81, UC Berkeley professor emeritus, Japanese, June 15; WWII director of U.S. Navy Language School, Boulder, Colo.

Robert Pirosh, 79, Los Angeles, Dec. 25; film director, producer, writer and WWII veteran who wrote "Go For Broke," 1951 film of the 442nd RCT in combat.

Frank H. Saito, DDS, 76, Eden Township JACL president (1953-54), April 24.

Tom T. Sakakihara, 88, Honolulu, Feb. 22; prewar Big Island community leader, Republican legislator (1932-1954), magistrate (1957-68).

Cosma Sakamoto, 82, Loomis, Calif., Feb. 15; Placer County JACL charter member (1928), president

(1937), MIS veteran, Loomis District judge (1970-77), judicial hearing officer (1978-85).

Thomas K. Sakamoto, 64, Tokyo, June 12; Japan JACL charter member.

Kaoru Shimano, 100, Los Angeles, Aug. 16; Little Tokyo Dai-Ichi Gakuen pioneer teacher-principal.

Tom T. Shimazaki, 74, Lindsay, Calif., June 20; Tulare County JACL president (1940-42, 47-49), community leader, Nisei of Biennium silver medalist (1958).

Mitsuhiko Shimizu, 100, Los Angeles, May 16; pioneer Little Tokyo businessman, founded Asahi Shoe & Dry Goods Store, 1912; Downtown L.A. JACL president (1966).

Isaac Shingai, 74, San Benito County JACL president (1974), July 6.

Kiyoshi Sonoda, DDS, 70, West Los Angeles JACL president (1950), Jan. 4.

Fr. Thomas W. Takahashi, MM, 69, Maryknoll, N.Y., Jan. 21; first California-born Catholic Nisei priest (1952).

Mildred Woodward, 80, Bainbridge Island, Wash., July 22; teacher, newspaper co-publisher, condemned WWII evacuation (1942).

Roy Yamadera, 76, East Los Angeles JACL president (1958-59), Oct. 4.

Susumu Yamashita, 84, New York, Sept. 26; director, corporate secretary, Mitsubishi Corp., joined company at San Francisco in 1931; opened New York office in 1951.

Mitsu Yashima, 80, Los Angeles, Dec. 7, 1988; artist-author, woman activist.

Sister M. Bernadette Yoshimochi, MM, 88, Los Angeles, Dec. 25; Japan-born Maryknoll nun who served the Japanese American community for over 50 years.



Pacific Citizen Photo By George Johnston

FAIR PLAY—Sitting on the Aug. 27 panel discussion sponsored by the Southern California Japanese American United Methodist Caucus and the JACL PSWDC were, from the left, Peter Irons, PSWDC Gov. J.D. Hokoyama, Frank Emi, Mits Kochiyama, Art Emi and George Uyeda.



WRA Photo by Clem Albers

PARKER, ARIZONA—APRIL, 1942

View of the main street in Parker. Near this desert town, the War Relocation Authority constructed and maintained a center for

evacuees of Japanese ancestry during World War II on the Colorado River Indian Reservation. The camp was called Poston.

Remembrances from Pearl Harbor Sunday to Poston

A Personal Observation by Vincent Tajiri

O those wondrous days of innocence! Hands over hearts, we pledged allegiance to the flag and of thee I sang to sweet land of liberty. We bought the dream as packaged: the utopia in textbooks; Lazarus' Statue of Liberty sonnet; "We the People" in calligraphic script. But that was before barren desertlands gave birth to barbed wire enclosures; before the dawns of Selma, Watergate, Vietnam and Iran/Contra. A time when the dream was bright and shiny and belonged to all. Regardless.

Camp Bonneville hugs the Columbia River on the Washington state side. A product of Franklin D. Roosevelt's CCC program it has been taken over by the army and what was once a crab apple grove now supports a rifle range with large, counterbalanced targets that can be pulled up on command from eight-foot deep pits. It is a December Sunday, the latter being a misnomer, since there will be no sun on this day born in heavy mist. We're the boys from Company B, 18th Engineers. Ten months in the peacetime army have made automatons of us and in cold that penetrates to the marrow, we huddle in silent, scattered groups around the warmth of fires burning in blackened oil drums. Drilled to non-think, we patiently await the next command.

Sometime after 0930 the echelons are called to the firing line. Rapid-fire bursts from .30 calibre semi-automatics resound. The scent of gunpowder sweetens the air. Coming off the firing line, I notice the C.O.'s dog robber, Cpl. Eddie Martin, immaculate as always in freshly-pressed o.d.'s, waving at me. I remove the cotton plugs from my ears. "Hey, Tajiri," he's shouting, "the Japs just bombed Pearl Harbor."

I limit my answer to a nod. Martin is a likable sort, but I also know him as a devious player of head games. Ten months in the news void of the Army had permitted only a vague awareness of Japan and its invasion of China. Pearl Harbor, is there such a place? Positive that Martin is studying me for some sort of reaction, I busy myself at the equipment table. I check my scoring, blacken the sights of the M-1 over an oil lamp, and ram an oily cleaning patch down the gun barrel.

It isn't until much later, sardined on a bench in the back of a ton-and-a-half heading for the Portland Air Base, that I learn that Pearl Harbor is in Hawaii. A bit of geography that will profoundly effect the course of so many lives.

The mist returns with the night. It is after 2330, an intersection at the lonely end of the air base. A live ammo clip is in the M-1 and a second weighs a pocket of my cartridge belt. Headlights—the first to come my way that night—refracting in the fog. Affecting a military stance, I step out and shout, "Halt! Who goes there?"

The headlights bounce to an abrupt halt. The silhouette is that of a pick-up. I walk over to the driver's side, rifle at the ready. A woman, in her early twenties, attractive and unsmiling is at the wheel. Next to her is an older man, perhaps in his late fifties. They appear weary, a bit tense. They're returning from the

wholesale produce market, she says. Though strangers, their faces have a familiarity with those I've known for much of my life. I wave them on with a friendly, "Okay, move on."

It has been a long day — at least twelve hours since Cpl. Martin, listening to the portable radio in the C.O.'s jeep, had yelled something about "Japs" and "Pearl Harbor." Red taillights fade into the fog until there is nothing but night. My mind lingers on the driver—attractive, she was.

A lifetime of mornings in mirrors: overnight stubble darkening ochre pigmentation. Reflected images blur with kindred features: single-lidded eyes flush to the facial plane; hair the color of the night. Awareness dawns—the face of the enemy.

Short minutes later, at 2400, trigger-happy and gung ho, PFC Mackafee replaces me. He grunts a question. "Real quiet," I answer.

The long Day of Infamy had come to an end. But infamous days were still to come.

The incarceration of Japanese Americans began short hours after the attack on Pearl Harbor. Some 700 alien Japanese, listed by the FBI as leaders of social, business, agricultural and religious organizations, are rousted into custody. By mid-February the number detained reaches 2,192, approximating ten percent of the adult Japanese alien males on the West Coast. The Treasury Department—soon to incite the jittery with the false announcement that 20,000 Japanese were poised in San Francisco awaiting orders—also moved quickly, freezing the bank accounts of all Japanese, aliens and citizens alike.

These early actions, which dealt a devastating impact upon an unsophisticated, politically powerless Japanese community, can be considered justifiable. The actions that followed were problematic.

In the early days of the war the loyalty of the Japanese Americans to the United States was scarcely questioned. A study of California newspapers indicated that of 67 editorials published during the first four weeks of the war, 62 expressed faith in the Japanese, four were unfavorable, and one qualified its opinion. However, within six weeks the favorable editorials had dropped to 9, the unfavorables climbed to 99, with one still in the ambivalent column.

A similar study of the "Letters to the Editor" columns, indicated that the sentiments of the public followed an almost identical swing. Meanwhile, the Department of Justice had become the target of a letter-writing movement pressuring for the evacuation, incarceration and deportation of Japanese Americans.

The attitude of those in positions of power was consistent with the trend: Lt. Gen. John L. DeWitt, commander of the Western Defense, initially declared mass incarceration to be unnecessary and defended the Nisei: "An American citizen, after all, is an American citizen." California Gov. Cuthbert Olson and the mayors of its two leading cities, Fletcher Bowron of Los Angeles and Angelo Rossi of San Francisco, expressed similar views. All were quick to change. One of the most vocal and vehement of these "flip-flop-

pers," Congressman Leland Ford of California, was among the first to call for "concentration camps."

Concerted or not, a movement was definitely afoot. The Western Growers Protective and the Grower-Shipper Vegetable associations, moved by greed; the American Legion and the Veterans of Foreign Wars, super patriots sounding the call to colors; and the xenophobic Native Sons of the Golden West and the California Joint Immigration Committee were among the major organizations pushing for the ouster of Japanese Americans from the West Coast. Columnist Henry McLemore can be credited for forthrightly stating the sentiments of these groups. "Herd 'em up," he wrote, "pack 'em off and give 'em the inside room in the badlands. Let 'em be pinched, hurt, hungry and dead up against it. Personally, I hate the Japanese. And that goes for all of them." The cry was for wholesale internment, aliens and citizens alike. With no similar call for the removal of German American or Italian American aliens—let alone those who were citizens—the difference was racism.

Despite opposition from FBI Director J. Edgar Hoover, U.S. Attorney General Francis Biddle and his deputy, James Rowe, who had examined records establishing the loyalty of the Japanese Americans; emotions took over and the media and politicians fell into lock step. With the incarceration of alien Japanese already authorized by the issuance of Presidential Proclamation #2525 on December 7, the majority group—the citizen Nisei whose rights were protected by the Constitution—became the target. Driven by fear, greed and just plain racism, anti-Japanese sentiment crested. As the *L.A. Times* analogized on February 2, "A viper is nonetheless a viper wherever the egg is hatched—so a Japanese-American, born of Japanese parents—grows up to be a Japanese, not an American."

DeWitt was more succinct: "A Jap is a Jap!"

While subject to dogmas, the Western Defense Commander was always conscious of the prevailing wind. Noting the sentiments of the War Department, DeWitt performed a fast Jekyll-Hyde transition and became a forefront advocate for evacuation. The master architects preferred the shadows. They were Assistant Secretary of the War John J. McCloy (who provided the impetus that aging Secretary of War Henry L. Stimson could not); U.S. Provost Marshal, Maj. Gen. Allen M. Gullion and his Alien Division director, the wily, dedicated Col. Karl Robin Bendetsen.

Bendetsen is credited as the author of DeWitt's, Feb. 14 "Final Recommendations" to Secretary of War Henry L. Stimson. However, the logic of one of the arguments, "The very fact that no sabotage has taken place is a disturbing and confirming indication that such action will be taken," appears consistent to that of DeWitt. (California Attorney General Earl Warren, later a Supreme Court Justice, presented an almost identical statement before the Tolan Committee on Feb. 21. Coincidence suggestive of the collaborative forces involved.)

Continued on Next Page

Running the 28.2-Mile Marathon Into Moments of the Past

By Stanley Kanzaki

Perhaps you spotted the extra two miles for the marathon in the title. No, it is not a typo and yes, an explanation at the end. Anyway let me begin by saying I was one of the 24,996 who started and one of the 24,558 finishers of the 20th New York City Marathon conducted by the New York Road Runners Club (NYRR). As you know this is the world's premier marathon. Even got my name listed in the NY Post.

"So, what's the big deal?," you say. Hey, give me a break. I'm sure there's been millions who ran it since that Greek fellow Pheidippides in 490 BC. Anyway it was a big deal for me. This was my first one. Besides what other sport can you line up with world class and even a 1988 Olympic gold medalist performer and perhaps compete some against them? Okay, my time wasn't near world record but it was a personal attainment and an adventure into the past. "Say what?," you say. Run along with me and read me out.

* * *

It was 5:30 a.m. EST, Sunday, Nov. 5, 1989. Wanted to stay in bed and only dream about the marathon. I didn't want to be one of those who rock on the front porch and wonder what it could've been. Dragged my foggy self out. Did some breathing exercise and some stretching. Washed up but couldn't get the fog out. Looked out the window. Dark and foggy like me. Forced fed myself with dry cereal, yesterday's pancake, vitamins, ginseng and slugged down the remaining Exceed High Carbohydrate Source. Yuk!

Still in a fog dressing up. Slowly put on my Nike shorts and Frank Shorter singlet. Put on my Thor-Lo socks and tie up my Nike Air Max Light just right. Why all the fuss? "Hey, anything for the edge." But in contrast I put on my tore up Columbia University sweat shirt and wore out jeans. Logical explanation later on. Checked out my sport bag, zipped it up, slung it over my shoulder and out the apartment.

A Morning Out for the Marathon, the World's Biggest . . .

It was still dark out and overcast. The City is sure quiet about this time. Who said, "The City never sleeps?" Anyway the fog is lifting and for me too. Got on the empty seemingly well lit clean subway. No muggings please. All this is not an everyday luxury. Ride takes me to the New York Public Library to pick up the special MTA bus to Ft. Wadsworth, Staten Island, NY.

Upon arriving with eyes now wide open I see thousands like a rainbow all in their colorful running outfits lined up wrapped around three city blocks strong. Looked for my buddy the New York Super Sansei Marathoner Cyril Nishimoto and that veteran camera carrying Dr. Sam Koide. Nowhere to be seen, but what's this? A big banner with *katakana* and *kanji* followed by a contingent from Japan in their finest top of the line designer outfits. Do they look materialistically formidable. No, no, Cyril N. or Dr. Sam would be in that group. Then I wonder if a "M. Kanzaki" in the runner's list is among them. Okay, okay, say it, "Not another one from the rice paddies."

Getting on the bus I see faces some sleepy, spaced, smiling, scared, so forth. A couple chants, some listen in on personal Sony Walkman. A group of Chicanos eating a chocolate bar and a bilingual Italian in a friendly banter with an American. All activity halts as the bus goes up the Verrazano-Narrows Bridge. There is awe in the air for this is the first two miles in the reverse order.

Ft. Wadsworth, end of the line for the start. We drag ourselves out into the army post our marshaling area. I get this anxious feeling I got years ago when I reported for duty. Unlike yesteryears ago it is a self-contained marathon city. Today thousands of runners mill about in no orderly formation. Line up casually for refreshments. Large tents all over the place. Different religious services, massages (legit, of course), portosans (portable toilets—400plus), psychologists, a MASH-like tent, mass organized stretching sessions and the nauseating PA system. However, there was an announcement asking if anybody had an extra pair of running shorts. It seems somebody forgot theirs.

Then there's one for the *Guinness Book of Records*—the longest running urinal in the world. Placed near the fence out in the open it stretches from one end to the other. Simple in construction it's two boards put together to form a trough just so high you know. On the far end is a hose with constant water flow going through the trough and emptying out on the other end into the gutter. Marvelous how simple things still could be in this age of electronics. Not only that but there is a nice touch with pin-up pictures pasted all along covered by clear plastic sheet. *Pièce de résistance*. I partake and am relieved. Whoa out there all you with

cameras. You may end up in the *N.Y. Times* pictured in another type of running. Rumor also went around that there were photographers from Playgirl magazine dressed as runners.

Striking Up a Conversation with Runners with a Kansai Accent

Strangely for the great amount of people about to enter to a test of endurance there is relative calm. It seems every detail had been worked out from the time in May when people lined up at Central Park for applications to the last finisher of the marathon. All credit to the great NYRR and their fantastic organization. But where is Cyril N. and good ol' Doc Sam?

After exploring the grounds I go to my bus with the first initial of my last name. "Hello, what's this?" Home boys from Japan. At first they look down at my outfit since it badly contrasts with theirs. I explain it is purely pluralism of cultural idealism between utilitarianism versus aestheticism. I too have my intellectual side you know. Seeing them scratching their heads I no longer am philosophic and give simplistic explanation. "I'll go to the starting line warm but unfashionable. However, just before the gun I'll discard my beggar's outfit and run cool. At the end I will pick up my fashionable running outfit which will be waiting for me in this bus." I end with a Platonic sounding question, "What will you do?" All of a sudden I see light bulbs lighting up above their Shiseido shined stylized hair. Needless to say they will leave their outfits in the bus and go out cold but go back to their hotels warm and wiser.

Speaking about their hotels there was some initial confusion due to their perhaps Kansai accents. I asked where they were staying and one good ol' boy said "at the Sex house." I felt like laughing but being a good ol' J-A boy kept an inscrutable face besides I didn't know where they were coming from. This item was straightened out when I spotted one of their bags with a tag from the "Essex House."

Now that we got that out of the way it was time to move out to our starting gates. From that time to the starting point on the bridge pieces of clothing flew all over the place landing on trees, fences and even on runners. There is a sudden calm as 24,996 hearts go into various beats. Small groups cluster in quiet nervous conversation despite the nauseating loud PA system blasting out confusing instructions. Then there are the two Japanese runners still in their beautiful outfits deciding on a consensus agreement on what to do with their outfits. Like in the Army we used to say, "There's always the 3% that don't get the word."

I see the still gray skies through the beautiful bridge structure and resign myself, "Well, there's no turning back no for its 'tora, tora, tora' for all us 'tora's.' The enemy is fatigue, the weather is 50°F and 59% humidity and the terrain is relatively flat but too long. I review my pre-race tactics of a modified imagery running. I lay out the course in terms of landmarks, mileage and possible bodily conditions. For weeks all this is gone over and over many times and committed to memory. Then it's pray to finish.

My thoughts are brought back to earth as our lame-duck of a Mayor Edward I. Koch gives with his last marathon schmooze speech. Then it's from the ridiculous to the sublime as our national anthem pierces the cool air. Surprisingly a large number join in singing. Feeling of pride enters relieving some tension.

* * *

The traditional start cannon does not go off. Instead somebody suddenly shouts "go, go, go." Way up front I see a sea of massed runners in waves waiting and then surging slowly forward. Reaching what seems like an invisible crest they begin charging like a tsunami. Our turn is coming and my adrenaline begin to flow like a current. This is it and off I go. There are 24,996 pair of feet stomping as if vibrating the bridge. Will this cause it to come down?

At the top of the bridge the distant scene is beautiful but besetting for this is only the beginning. At this point some suffer from overloading with water as they break ranks for untimely pit stops over the beautiful bridge adding to the murky Gravesend Bay.

The bridge still stands as we get off into Brooklyn and a short run on the Shore Parkway. Drove this way many a time but it is now a runner's view. Exit to Fourth Avenue and Bay Ridge with homes in the middle/upper middle classes which is our first cheering

section to greet us. Feels good. Look forward to the first water and Exceed Energy Drink station at mile four. Body not feeling right. Got to wait until 5 or 6 miles.

I hear the distant call of the "ghetto blasters" booming out with some salsa music. It's the Latinos of Sunset Park. Big crowds with gusto, high fives and water. Feel real welcomed. Both sides of street lined with bodegas, green stores, bars and restaurants proclaiming "criolla comedas."

Now the salsa beat is in the background as we come to the parks of Ft. Greene. In the distant beckons the Williamsburg Savings Bank Tower. This is downtown Brooklyn crossing the famous Flatbush Avenue. Hey, it's now 8 miles and I'm in synch. Other runners look good too as we approach the elegant brownstone houses of Park Slope. This must have been the elegant Brooklyn of the past still hanging in there. I see the residents in their Sunday best cheering us on sedately.

"Hello, what's this?" An elderly lady with cane slowly walking across against the unrushing runners. Her face under a large hat shows a mixture of defiance, daring, dazzle with dignity. Thank goodness she somehow thred her way cane and all. God bless you madam.

Halfway: It's 'Hello Queens!' and a 1978 Case Is Recalled

Here we go into the Hassidim of Williamsburgh. The men in beards, dark hats and long black coats. Everything seems glat kosher. No high fives, ghetto blasters or loud cheers. Their occasional smiles especially from their well-mannered children seems to be the cheering. "Shalom my friends and may you all live to be 120," I say to myself.

It's Greenpoint and charge up the General Pulaski's Bridge. "Hello Queens." We are now 13.1 mile the half way point. For some unknown reason the next 2.1 miles of this desolate factory section is a blur. The sky seems to darken. I hit the short Crescent Street. The past comes to me. I see a small garage once owned by a great guy, great mechanic with a heart. Believe me. He died of cancer at 38 back in '78. Strange way I found out. While on a diving trip to Key Largo a diver I met told me about it. Sad. Had nice kids too. They must be grown up about now. Looking back I envision a bronze plaque with "Austin Kenney Memorial Garage" engraved upon it. "RIP Austin RIP," I sadly repeat.

* * *

Here comes Queensboro Bridge or 15 mile point and across to 16 miles into Manhattan. There's that carpet and "ouch" I stubbed my toes. It's the beginning of seeing some runners walking. "Hey, there's the UN Building." Running past the mademoiselle in her native provincial dress which now seems to be dragging her. There's that guy too with the tri-colors no longer flying high. "Vive La France and you too," I yell on passing them.

Off the bridge my feet are killing me as I make my first portosan pit stop. "Hey, the line forms over here," I hear. Gonna lose some time but no other choice. Up First Avenue and the tenderloin thorofare of the Yuppies. Band plays theme from "Rocky" and "The Chariots of Fire." This really pumps me up. Korean guy from the vegetable store passing out sliced oranges in a big tray. Peels all over the place. I say "gomopsumida" and move on to 86th Street and Germantown.

Pass two Japanese women. Look at each other and get a nice bow/smile. Further on up I see a gray haired Japanese gentleman walking with zonked out eyes. I give with the "gambare's." He comes out of it and begins running. Instead of a bow/smile I get a booming "domo." Behind me I hear accented "ban-zai's" from the crowd. Turning around I see two more Japanese in red hopi coats and white hachimaki's acknowledging the ancient cheers.

This is becoming an all-Japanese affair, but not for long as we go further north. More ghetto blasters with Caribbean Latino muscos of the Puertorequenos from Spanish Harlem. What festive fanfare. The whole barrio seems to be partying.

"Hey, there's a sharp proud paratrooper from my old outfit the 82nd Airborne Division standing tall spit shined boots and all. "Wow, did I look that great," I

Continued on Next Page

Running the Marathon

Continued from Previous Page

pridefully tell myself. Can't resist. I yell, "What are you?" The trooper suddenly looks at me and smiling yells back, "Airborne." "How far?" I challenge. "All the way," he repeats several times. I turn around and give an unofficial paratroop salute which he returns with a flourish. Jump school was all serious but there was something funny that came back to me. There was a saying that went in the first week they separated the men from the boys. In the second week they separated the men from the idiots. The final week the idiots jumped. Can this have some application to those who attempt to finish the marathon?

Passing the 20-Mile Post — and the Yankee Stadium Is Sighted

I enter laughing the Willis Avenue Bridge for a short courtesy run into the Bronx. Suddenly my lower back tires and feels like it's caving in. "Keep going boy," I say to myself, "You heard the trooper when he said 'all the way.'" It's also nearing the 20 mile point or what some veterans say is the real half way point and the invisible wall. Convince yourself and say over and over, "There is no such thing as the wall." Big crowd all over the place. On top of the bridge I see a valley now covered over with buildings.

"Hey, that looks like Yankee Stadium in the distance." What memories. Played hooky from school once and sneaked in to see the last game of the World's Series. Forgive me, Miss Wrinn, wherever you are. Not one of your better students you were one of the best teachers I've ever had. After all these years and in the middle of a marathon I'm going to say thanks a million for teaching English to me and giving me the world of literature. You were the greatest.

Madison Avenue Bridge, the last one to cross and back into Manhattan. "Now why do all bridges have an upward elevation?" I decry. Here we go into Fifth Avenue and Harlem. More ghetto blasters in full boom with soul, rock and rap music. High fives, cheers and count downs. Feel buoyed but at 21 miles my thighs begin to burn and ache. I start to walk but gets worse. "I can't give up now," I say to myself. "Think boy of all those training miles in all kinds of weather." I also remember back there the blind runners and the man with an artificial leg from the Achilles Track Club. How about the three 91 year olds running. Inspiration time. I slowly begin to run feeling a little better.

Up ahead another young Japanese woman in obvious pain barely running. I know how the feeling is. As I run up to her I give out with some "gambate's" and "mochoto's." Through tears she bows to me and all the African Americans who are really cheering her on. Even under trying conditions customs taught continue.

* * *

It's 125th Street and Marcus Garvey Park—the center of Harlem. Hey, this was my first social work field territory. What memories. How long has it been? The place seems to be the same. What beautiful memories. The people, place and period even against anger, angst and attitudes. I wonder what happened to my former clients and colleagues? The good times and the bad times. We did party too. Am I hallucinating or am I seeing them all lined up and cheering me on?

The spirit moves me on. All systems are saying, "Go and A-Okay." Central Park North and 110th Street. I begin picking up some speed, but there's something ominous in front of me. There are cheers mixed with boo's. It's the devil in a devil of a run. "Get thee behind me ol' devil," I say. And there's that guy with a pink swan on top of his head with wings flapping. Some people would do anything for the edge but this is ridiculous.

Cut at 102nd Street and into Central Park. Many a miles here. Like being home but keep on keeping on. You're not quite there yet. I see ahead a sea of runners now subsided into race walkers. The walking wounded too. "Make way," I say, "The force is with me."

The familiar landmarks. The Engineer's Gate at 90th Street. Down to the left I see the Metropolitan Museum of Art. And there she stands majestically the Cleopatra's Needle. It's mile 25 by the smell of the zoo but today it has a sweet smell.

Out of Central Park and into Central Park South 59th Street onward to the Plaza. I see the top of Columbus Circle and the tower which seems to be saying,

"Sail on, sail on." But I hear someone yelling out my name. I can't believe it for there stands tall on the stone fence that super sansei Cyril Nishimoto (2:46:08—overall 421). Already dressed in street clothing looking ready as if to run again with the marathon medal around his neck. A big high five which fuels me on determined to go to the blue finish line. But where is Doc Sam?

Back into Central Park and it's all coming to a close too soon like nearing the end of reading a book that you just cannot put down. And then there are the runners turned race walkers running in full stride to look good at the end for the camera.

It's the finish line. It's all over. Everything seems serene and quiet as I begin walking. There are aches but surprisingly my breathing is normal. There are emotions all around: crying, laughing, dragging, hugging, hurting, etc. Thank God I felt like "an eagle on wings to run and not be weary."

A walk through the chute to get times recorded. As a bottle of Perrier is handed it feels like party time. A proud moment as the marathon medal goes around my neck. Everybody is treated by the organizers as if you are world class finisher. We congratulate each other all around shaking hands and hugging. I wrap

Crossing the Finish Line: One of the 24,558 From a Field of 24,996

the Mylar blanket around me and feel warm. I realize how cool it is out there upon seeing people with coats on. I also feel the warmth of pride still trying to realize that I did it. This is especially so for a guy who was never even a good runner.

* * *

Hundreds of us are now walking like zombies in our blankets squeezed together on a narrow dirt path for our buses. We speak quietly to the beat of the crinkling sound of the foil blankets. Upon reaching my bus I am handed a bag of goodies which I wolf down post haste. I meet some of the Japanese now returning. One ol' boy had tears not of joy but aching feet. I look and he has on brand new pair of Nike Air Stat. being a nice Nikkei boy I was inscrutable but sympathetic. Then I saw him take a bite out of a bagel and hear him exclaim, "This *dohnatsu* taste terrible." Anyway

'Private Parts' — An Owner's Manual

By Mike Hoshiko W9CJW

If you buy that brand new car with the redress money, it will come equipped with an owner's manual. It will tell you when to check with your dealer for its scheduled maintenance to keep it in good running order and how to keep it clean and nice looking. Psychologists have often equated automobiles as phallic symbol of power and manhood. The male devotes a great deal of time keeping his car looking spic and span, tuned up so that it can reach 60 miles an hour in a few seconds and to impress his girl friend. So if the psychologists are right, then man is covertly displaying his private parts as represented by his ownership of a Corvette, Accura or even a modest Ford. He did not, however, get a manual which gives him instructions on how to look after his private parts.

And so, sooner or later, after daily use for about 50 years, things will start to happen, such as slowness in urinating in the morning, dribbling with (some embarrassing consequences) but then these things are usually not considered to be serious enough medically to consult an urologist. But if his car is a little hard to start in the morning, misses a little, or loses some of its get-up-and-go you can bet that he will do something right away.

Well, I just got through reading *Private Parts*, an "owner's manual" by Dr. Yosh Taguchi, published by Steward McClelland of Toronto. It has become a best seller in Canada and is soon to be published by Doubleday in the U.S.A. and, after translation, in Japan and Europe. I had the very good fortune to meet Dr. Taguchi in Calgary, at the recent NACJ Seniors convention. The copy of "Private Parts" that I read was an autographed edition presented to me by Dr. Taguchi.

Now that many Nisei are grandparents like myself

all those runners who came from foreign lands going through time zones must be given real credit. If I had to run in say Japan I would be bushed before the start.

'Strange . . . How I Ran Into the Past of Forgotten Memories'

All in all it was fun. Strange too is how ran into the past of forgotten memories. There are also lessons learned on the run. No matter how good in physical condition in the final analysis it is the condition of the mind that rules whether one is to finish or not. Whether standing around or on the run I met some fine people from all over the world. As to New Yorkers once a year it seems this rainbow of a population is of one hue and of one mind to cheer you on to the finish line. I must have had about 15 cups of Exceed drink. It helps and is like filling a car up with gas to keep going. Come to think of it after so much cups it begins to taste like it too. Finally as to the Kanzaki from Japan I never ran into him. However, for your immediate information and according to the final official results I did finish ahead of him. So let's hear it you all. "USA, USA, yay." Ahem, thank you.

After bidding, now I can say it, my fellow marathoners sayonara, I take the painful walk to 72nd Street and purchased the heavy Sunday *New York Times* newspaper. As pre-planned I had just enough finances for it and one (1) subway/bus token. Panic time. No token. I rush back re-tracing my route. Forget it. It's gone. What to do? Ask people for change? Hock my medal? Pick up enough discarded empty bottles for a fares worth? Final option. That's it, try walking. No Exceed, no portosan, no cheering crowds and maybe Doc Sam with some bread. The distance? You got it—2 miles. It becomes an unofficial 28.2 mile marathon for me. Please no times. But you want to know something else? I later found out that just by showing my marathon numbers I could have gotten a free ride on any public transportation. Oh well, it was good exercise.

About next year? Hey, how about some of you couch potatoes who had the guts and stamina to read me out this far coming out. Let's get some good ol' ganbaruing it going. See you here round about this time next year? It can get lonely at times out there you know.

the question of whether a male grandchild should be circumcized comes up. Dr. Taguchi recommends circumcision because he has never seen a case of cancer with a circumcised patient but has seen many unfortunate cases of uncircumcised patients.

The book is very easy to read, it is not filled with medical jargon. It is written in a question and answer format. It has an index so you can find the answer to your question readily. The wonderful thing about the book is that it has all the answers to "embarrassing" questions that many males fail to ask their urologists until it's too late, or they suffer pain in silence until the sheer pain overcomes their reluctance and embarrassment. They even forego the joy of sex in the meantime. And wives—if you suspect that something is wrong I urge you to insist that your husband seek medical attention promptly. The book also has some good direct information for females.

I personally think that the psychologists erected the wrong hypothesis when they equated the automobile as a phallic symbol because if that were the case man would have been running to his urologist at the first sign of some difficulty with his private parts.

Dr. Taguchi is associate professor, McGill University Medical School. He is highly esteemed by his medical colleagues, his patients and former students in Canada, USA and other countries. He is a wonderful person, not someone who has removed himself and his identification away from his Japanese Canadian origin and his upbringing on a farm in Haney, British Columbia.

Everybody should buy the book or at least get it out of the library and learn about what an owner should do about his private parts since it is almost inevitable that after 50, sooner or later something will happen.

—Mike Hoshiko is the president of the St. Louis Chapter of the JACL and lives in Carbondale, Ill.

JACL PULSE

CARSON

● Installation dinner, Sun., Jan. 21, 6:30-10 pm, cruise ship Spirit of L.A., Berth 94, Catalina Terminal, San Pedro. Installing officer: Ron Wakabayashi. Cost: \$38/ea.; includes dinner, cruise & entertainment. Send checks made payable to Carson JACL to Carol Ann Mori, 21916 Millpoint Ave., Carson, CA 90745. Info: 213 834-3663.

CONTRA COSTA

● Installation and Awards Banquet, Sat., Jan. 27, Holiday Inn, 1800 Powell St. (S.F./Oakland Bay Bridge), Placer/Quartz Rm. No-host cocktails: 6:30 pm. Dinner: 7:30 pm. Cost: \$20/ea. Installing officer: Shig Sugiyama. Guest speakers: Hon. Judge Irene Takahashi & Cressey Nakagawa.

GREATER L.A. SINGLES

● The 8th Annual Installation Dinner-Dance, Sat., Feb. 24, Holiday Inn, 2640 Lakewood Blvd., Long Beach. Cost: \$26/ea.; \$29 after Feb. 16. No host cocktails: 6 pm. Dinner: 7 pm. Dancing: Until midnight. Comedian: Charlie Laborts. Music: Taka. Send checks made payable to Greater L.A. Singles JACL to Janet Okubo, 21207 S. Avalon #156, Carson, CA 90745. Info: (both 213) Janet, 835-7568 or Joyce, 329-5882.

MILE-HI

● Installation Banquet, Aviation Club, Sat., Jan. 20. Cocktails: 6 pm. Dinner: 7 pm. Reservations: (all 303) Dr. Jim Taguchi, 972-3093; Ruth Yamauchi, 237-9747; or Jim Hada, 237-2159.
● New Year's Party, Sat., Feb. 17, New China Restaurant, 4151 E. Colfax. Co-sponsored by the Mile-Hi Chapter and the Organization of Chinese Americans. Tickets: \$25/ea.

MONTEREY/SALINAS

● First joint installation dinner, Sat., Jan. 27, 1990, Naval Post Graduate School, Monterey. Cocktails: 6:30 pm. Dinner: 7:30 pm. Speakers: Jerry Enomoto, JACL-LEC chair; and Sandy Lydon, author, *China Gold*. Info, tickets: (all 408) Keith Kuwatani, 373-4761 or George Uyeda, 372-5854 (Monterey); or Paul Ichijui, 422-7784 (Salinas).

SAN FERNANDO VALLEY

● Installation dinner, Sat., Jan. 13, Airtel Plaza, 7277 Valjean Ave., Van Nuys. Guest speaker: Dr. Ronald Takaki, UC Berkeley, author, *Strangers from a Different Shore*. Cocktails: 6:30 pm. Dinner: 7 pm. Cost: \$25. Info: (both 818) Sono, 782-4765 or Marion, 893-1581.

SAN MATEO

● "Financial Housekeeping for the Widowed Person," the topic of the Peninsula Widowed Group meeting, Sun., Jan. 21, 2 pm. Widowed status not necessary to attend. Info: Roz Enomoto, 415 343-2793.

SEATTLE

● "Nikkei Joining Together to Meet Tomorrow's Challenges," the 68th annual installation banquet, Sat. Jan. 27, 1990, Seattle Sheraton Hotel & Towers. Keynote Speaker: Warren Furutani, Los Angeles Unified School District Board. Reservation deadline: Jan. 1. Tickets: \$25/ea. Info: (both 206) Karen Yoshitomi, 524-4471, or Crystal Tanabe, 284-9139.

SELANOCO

● 1990 Installation Dinner, Sat., Jan.

20, Buena Park Hotel, Buena Park. Guest speaker: Sen Nishiyama. Reservations: Charles Ida, 714 974-1076; tickets will not be mailed. Send checks (\$25/ea., \$20/students) made payable to SELANOCO-JACL to SELANOCO Installation Dinner, 4948 Brookside, Orange, CA 92667.

SEQUOIA JACL, INC.

● Crab feast, Sat., Feb. 3, 5-8 pm, Palo Alto Buddhist Hall Gym, 2751 Louis Rd., Palo Alto. Donation: \$14. Info: (both 415) Tats Hori, 948-6575, or Bud Nakano, 856-1974.

ST. LOUIS

● The 1990 Inaugural Dinner, honoring the military service of chapter members, Sat., Feb. 3, 1990, Garavelli's Restaurant. Guest speaker: Cressey Nakagawa, JACL national president. Info: Joseph K. Tanaka, 9120 Desmond, St. Louis, MO 63126.

STOCKTON

● 1990 installation dinner, Sat., Jan. 20, Stockton Buddhist Temple Multi-Purpose Room, 2820 Shimizu Dr. Hosted cocktails: 6-6:30 pm, followed by dinner & program. Guest speaker: KXTV sportscaster Stuart Satow.

VENTURA COUNTY

● Installation dinner, Sat., Jan. 27, 6 pm, Harbortown Marina Resort Hotel, 1050 Schooner Dr., Ventura. Cost: \$20/ea. Guest speaker & topic: UCLA ass't. professor Valerie Matsumoto, "Nisei Women Coming of Age." Info: (both 805) Teri Komatsu, 984-1907, Chuck Kuniyoshi, 805 484-0676, or Joanne Nakano, 818 991-0876.

Items publicizing JACL events should be typewritten (double-spaced) or legibly hand-printed and mailed at least THREE WEEKS IN ADVANCE to the P.C. office. Please include contact phone numbers, addresses, etc.

Fremont, Eden Township Officers Installed Jointly

UNION CITY, Calif. — The Eden Township and the Fremont JACL Chapters held their joint installation on Nov. 11 at the Holiday Inn.

Ichiro Nishida of Eden Township was the master of ceremony. Dr. Yosh Nakashima, governor of the NCWNP District, was the installing officer. June Hashimoto, president of the Fremont JACL welcomed the chapters to their first joint installation and Ada Wada, president of Eden Township gave the President's Address.

Cressey Nakagawa, National JACL president, offered congratulatory messages and stressed the importance of JACL's role in the future. The guest speaker was Judge Irene Takahashi, Municipal Court Bay Judicial District. She shared her family history and the experiences of her family during the internment's duty as a citizen to participate in jury duty.

Other guests included:

Rev. and Mrs. James Toda; Rev. and Mrs. Kodo Umezumi; Mr. and Mrs. David Maruyama (Sumitomo Bank); Mr. and Mrs. Toshio Yamada (Union Bank); Mr. and Mrs. Charles Phinney; and Mr. and Mrs. George Urquhart, (Sanwa Bank); Union City Mayor Tom Kitayama and Mrs. Kitayama; and George Kondo, NCWNP District regional director.

FREMONT JACL

June Hashimoto, pres.; Alan Mikuni, v.p. (memb.); Wendy Kawakami, Frank Nakasako, Kay Tsuyama, Christine Tanizawa, v.p. (activities); Christine Nishihira, v.p. (publ.); Yutaka Handa, treas.; Sachi Yenokida, rec. sec.; Mary Kasama, corr. sec.; Gail Tomita, newsletter; Wendy Kawakami, Ted Inouye, JASEB reps.; Christine Nishihira, Redress/LEC; Michael Kimura/Alan Mikuni, official dels.; June Handa, hist.; Mas Yamasaki/Judy Yamashita, educ.; Betty Izuno, Blue Shield Ins.; Toshio Yamada, official adv.; Ted Inouye, 1000

1000 Club Roll

(Year of Membership Shown)
* Century; ** Corp/Silver; *** Corp/Gold;
**** Corp/Diamond; L Life; M Memorial

The 1989 Totals 1,689 (50)
1990 Summary (Since Nov. 30, 1989)
Active (previous total) ()
Total this report: #1 (54)
Current total 54
Life, C/Life, Memorial total ()
/Dec 12-22, 1989 (54)

Alameda: 21-Ikuko Cooke Takeshita, 30-Harry Ushijima.
Berkeley: 3-Neal Taniguchi, 21-Yuriko Yamashita.
Chicago: 34-H Earle Hori, 26-Hiroshi Miyake, 33-Masa Nomura, 17-John Sasaki, 7-Yoneko K Shintani, 30-Kenji Tani, 17-Tom Watanabe, 25-Isamu Sam Zaiman.
Cincinnati: 2-Dewey Kawamoto.
Cleveland: 1-Joyce Asamoto, 26-James T Matsukoka.
Delano: 14-Ben Nagatani, 34-Edward Nagatani, 2-Lynn Nagatani, 14-Mitsuko Nagatani.
Detroit: 28-Mrs Louis Furukawa.
Diablo Valley: 13-Noboru Nakamura.
Downtown Los Angeles: 12-John Dennis Hokoyama, 4-Kathleen K Sankey, 38-Y Clifford Tanaka, 29-Harry Yamamoto.
Florin: 3-Tom Kushi.
Fowler: 32-Kazuo Miyama.
Fresno: 15-James Iwatsubo, 34-Dr Akira Jitsumyo.
Gardena Valley: 9-Jim Mita.
Gresham Troutdale: 37-Kazuo Kinoshita, 32-Kazuma Tamura.
Japan: 2-Richard C Klein.
Marysville: 13-Robert H Inouye.
Mid-Columbia: 29-Taro Asai.
Mile Hi: 29-John T Noguchi.
New England: 3-Wallace T Kiddo.
Orange County: 35-Dr Tadashi Ochiai.
Pasadena: 33-Kay K Monma.
Placer County: 29-Harry Kawahata.
Portland: 11-Sho Dozono, 34-Dr Roy Yamada.
Sacramento: 30-Mitsui Hironaka, 9-Tadashi Kono.
San Francisco: 22-Dr Lawrence T Nakamura, 16-Tanaka Travel Service*, 19-George Yamasaki, Jr.
San Jose: 39-Yoshio Katayama.
San Mateo: 17-Miyuki Kojimoto.
Seattle: 35-George Y Kawachi.
Sequoia: 30-Dr Hunter T Doi.
Snake River: 25-George T Okita.
Sonoma County: 33-Frank Y Takahashi.
Stockton: 24-Dr M Lincoln Yamaguchi.
CENTURY CLUB
3-Yuriko Yamashita (Ber), 9-James T Matsukoka (Cle), 16 Tanaka Travel Service (SF).

Club; Keiko Okubo/Sachiko Becker, Membs at lg.; Ted Inouye, Ex officio.

EDEN TOWNSHIP

Officers and Cabinet Members-1990

Ada Wada, Pres.; Ichiro Nishida, v.p.; Shig Naito, rec. sec.; Karen Shinoda, corr. sec.; Ted Kitayama/Akira Hasegawa, treas.; Tomi Miyamoto, hist.; Tets Sakai, 1000 Club; Bob Sakai, schol.; Ada Wada/Ichiro Nishida, offic. dels.; James Tsurumoto, ins. comm.; Janet Mitobe, membsh.; Sam Maruyama, P.C. Holiday Issue.

Board Members—Bob Agawa, Victor Fujii, Yoshio Kasai, Jean Kawahara, Momo Kawakami, Yo Kawabata, Yutaka Kobori, Harry Kurotori, Dave Maruyama, Agnes Masuda, George Nomura, Kazu Okada, Moses Oshima, Rev. James Toda, Motoichi Yanagi, Masao Yokota, Robert Masuda.

Ex Officio—Fred Miyamoto, Harry Tanabe, John Yamada.

Japanese Don't Respect Americans, Reports U.S. Poll

NEW YORK—Business Week magazine poll released Dec. 7 found a majority of Japanese in Japan don't have much or any admiration for the United States, its economic success or its people. Poll was conducted in Japan Nov. 10-14 by Lou Harris and Associates. Of those polled:

42% said one of the biggest problems in the U.S. was that the nation has too many minorities,

35% cited a lazy work force,

57% said the U.S. is unfairly trying to pressure Japan on trade issues,

62% said Japan could be more flexible on trade,

54% said they believed U.S. has had trouble selling products in Japan because its products are not as good as those made in Japan,

55% said Japan was imposing unfair trade barriers,

52% said U.S. companies aren't trying hard enough,

43% said they believe Japan will eventually take the place of the U.S. as a leading economic and political power in the world,

54% said they have little or no admiration for U.S. as a nation,

56% said they gave little or no admiration for its economic success, and
63% for its people.

Tell Them You Saw It in the
Pacific Citizen



Kimura
PHOTOMART

Cameras & Photographic Supplies
316 E. 2nd St., Los Angeles, CA 90012
(213) 622-3968



SAN GABRIEL VILLAGE
235 W. Fairview Ave., San Gabriel, CA 91776
(213) 283-5685, (818) 289-5674
LITTLE TOKYO
114 N. San Pedro St., Los Angeles, CA 90012
(213) 626-5681, 626-5673



Helpline
NIKKEI-1 日系ヘルプ・ライン

THE NIKKEI HELPLINE IS HERE FOR YOU

1-800-NIKKEI-1
1-800-645-5341

IF YOU'RE IN NEED OF HELP IN DEALING WITH A FAMILY CRISIS, DRUG ABUSE, VIOLENT CRIME, SUICIDE, OR CONSUMER INFORMATION, CALL US.

WE'RE A TOLL-FREE, 24 HOURS A DAY, SEVEN DAYS A WEEK SERVICE IN BOTH ENGLISH AND JAPANESE.

THIS NONPROFIT SERVICE IS SPONSORED BY THE LITTLE TOKYO SERVICE CENTER.

Union Bank HOMEOWNER'S MERITLINE™

Get the credit you deserve.

Union Bank has a new way to provide you with a pre-approved line of credit. You can use your credit any time, for any purpose, simply by writing a special check for \$500 or more.

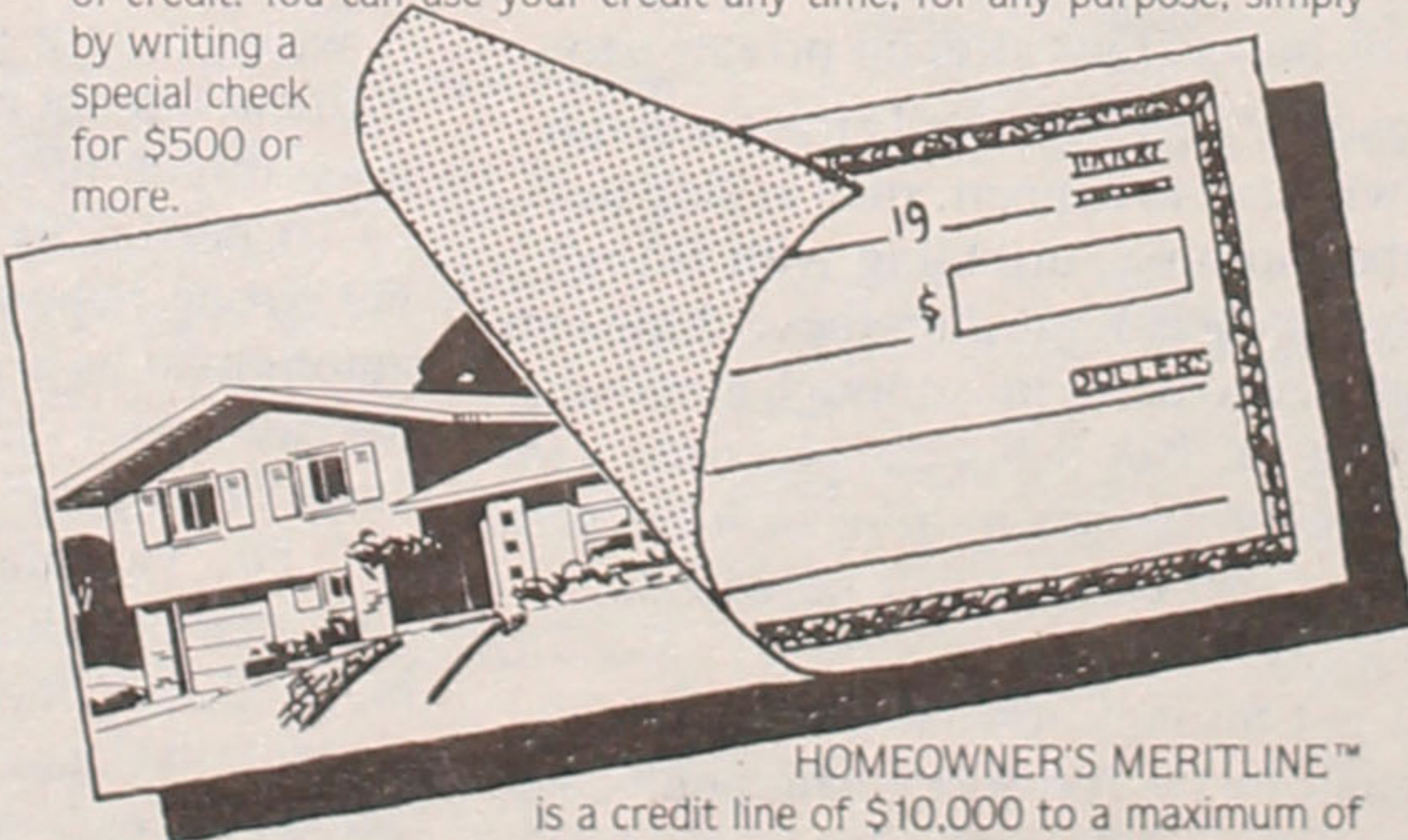

HOMEOWNER'S MERITLINE™ is a credit line of \$10,000 to a maximum of \$100,000 secured by the home in which you live. Your monthly payment will be only the finance charge for the billing period of \$100, whichever is greater. The finance charge is 2% above our reference rate.



Union Bank
Member FDIC

CHIYO'S
JAPANESE BUNKA NEEDLECRAFT
Framing, Bunka Kits, Lessons, Gifts
2943 West Ball Road,
Anaheim, CA 92804 ■ (714) 995-2432

Carat
Karat



Japanese Charms
Japanese Names
Japanese Family Crests

12558 Valley View,
Garden Grove, CA
92645 - (714) 895-4554



DELIGHTFUL
seafood treats
DELICIOUS and
so easy to prepare

MRS. FRIDAY'S

Gourmet Breaded Shrimps and Fish Fillets

Fishing Processors, 1327 R 15th St., Los Angeles, (213) 746-1307

**9.9% NEW CAR
APR LOANS**

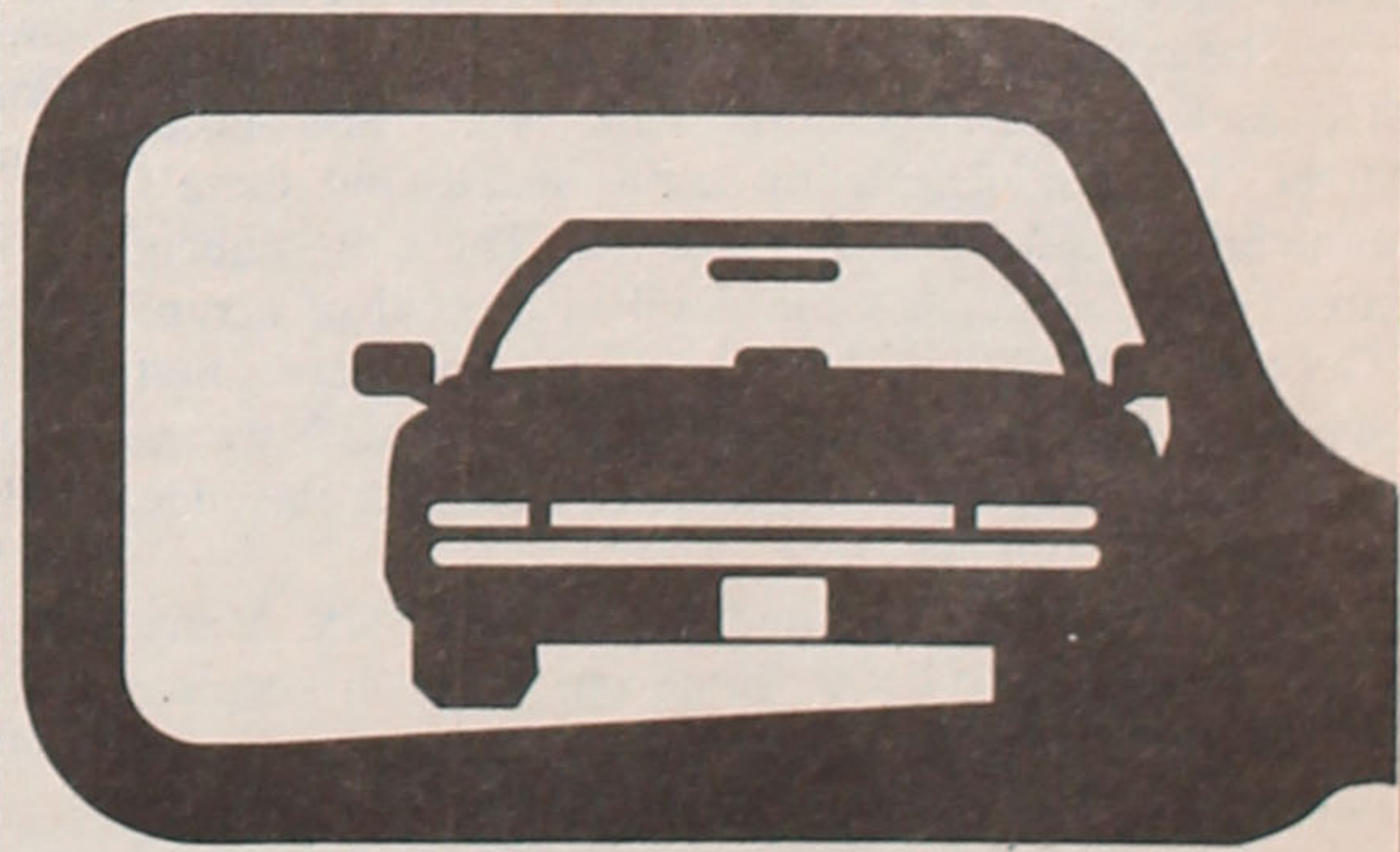

Up to 60 months financing / Simple interest
No pre-payment penalties / Free loan insurance

Nat'l JACL Credit Union

PO Box 1721 / Salt Lake City, Utah 84110 / 801 355-8040
Toll Free 800 544-8828 Outside of Utah

4—Business Opportunities

RETIRED SENIOR MANAGEMENT CONSULTANT
30 years experience in problem identifying and solving, in sales, marketing, export improvement, distributor establishment, franchises, profitability improvement, turn around, start-ups etc. Professional, confidential, fit; able to travel or relocate, seeks assignment.
(416) 338-2159

NEW YORK STATE LIGHT MANUFACTURING PLANT
Gowanda, New York. 30 miles south of Buffalo, 12,400 sq.ft., nice office, next to railroad, ample parking, good labour market. \$140,000 offers.
HAR-SOM MFG INC.
(716) 532-2641

CANADA DISCOUNT OPPORTUNITY
10% interest in Alberta based venture capital pool available at a substantial discount. \$250,000 buys \$300,000 book value. Experienced management in place. For more information call:
(416) 863-1865
or FAX (416) 863-5161

Beautiful B.C. Canada
For sale in Cranbrook, B.C. 1907 heritage home. Renovated as a European 40 seat dining house with living quarters upstairs. On a dbl lot with rented dwelling at back. Comes complete with all equipment. Lots of potential. \$250,000.
(604) 426-3454, owner.

ONTARIO, CANADA PACKAGING COMPANY
Approx. \$10M annual sales, fantastic growth awaits qualified buyer, land options & equipment worth millions! Located in NW Metro Toronto area. Call Tony Fernandes, Sales Rep., Century 21 Bestsellers R.E. for this & other investment opportunities. Bus. (416) 273-4211, Res. (416) 273-9456 (between 6:30 and 8:30 PM EST).

ONTARIO, CANADA FOR SALE. One of Ontario's oldest General store. Home hardware dealer, located in Waterloo area. 13,000 sq.ft. 3 level building would lend itself to a variety of enterprises. Selling due to health reasons. Fantastic opportunity. Ask for owner.
(519) 699-5735

Business Opportunity Nanaimo B.C. Canada
Your chance to participate in Nanaimo's dynamic and flourishing garment industry. Active or silent partners required to bring established manufacturing concern to full potential. Some investing required. Please contact President, Jonathon S. 2 C 3411 Shenton Rd., Nanaimo, B.C., V9T 2H1, Canada.

B.C. CANADA FOR SALE: Souvenir wholesale business in central B.C. Interior serving near 1000 retail outlets. Mostly exclusive products. Good chance for expansion. Good income. Perfect family operation. Health reasons, must sell. Phone Ken Buchanan, (604) 392-4988, Williams Lake, B.C.

ONTARIO, CANADA CHINCHILLA operation & farm. 71% return, high quality pelts.
R.V. business, est. 26 years, London, Ontario. Good return. Vendor will hold mortgage.
RESORT—Campground: 175 acres, 358 sites, expandable store, rec. hall, showers, pool, trout fishing & much more. Vendor will hold mtg. 25% return.
MARINA: .87 acres at Lagoon City Development. Commercial zoning. Five abutting lots also available.
Call John Schonstrom, (519) 881-2606
Or Saugren Real Estate Ltd. Realtor
(519) 881-2551
Fax (519) 881-1894.

CANADA WYOMING, Ont. feedmill & supplies. Sales of 1 million per year, could greatly be increased. Going concern includes all, except stock. Has pellet mill, 2 trucks, warehouse etc. Price of \$270,000 is low. For information phone Andy Vroom, (416) 364-7471 or (705) 742-4644 (residence).

ONTARIO, CANADA ATTN INVESTORS PUBLIC GARAGE & WELDING SHOP
Sited on Sheppard Ave. E. Scarborough, lot size 177' X 213', presently used as public garage & welding shop, great investment & or user. Excellent potential for future development. Asking \$1,350,000.

Also CHURCH FOR SALE \$595,000
Scarboro situated on main st. corner lot, presently used as church, has been for many years, also has been operated as a day care centre. Main sanctuary has seating capacity for about 120 people, basement completely finished, 2 washrooms, kitchen, large area for church functions. Excellent opportunity. Vendor will take back mortgage. Central air.
Call Mac Jennings, (416) 291-9988 or (416) 297-1408. Re/Max East Realty Ltd. Realtor.

ADMINISTRATION/MANAGEMENT

ADMINISTRATOR—Keiro Nursing Home will accept and consider applications for the position of Administrator for its 300 bed skilled nursing facility currently under construction in Los Angeles, California. Applicants should be licensed or eligible for licensing as a nursing home administrator. Acute care management experience acceptable substitute for long term care program exposure. Ability to speak or understand Japanese language preferred but not essential. For additional details, see announcement for Director of Nursing Service.

Please forward resume with salary history to:
Search Committee
Keiro Nursing Home
Post Office Box 33819
Los Angeles, CA 90033

NURSING

DIRECTOR OF NURSING SERVICE—For 300 bed, skilled nursing facility under construction in Los Angeles, California. The successful applicant will be degreed and reflect a wide range of nursing responsibilities in her/his professional work experience. The position will be supported by three assistant directors of nursing and a director of training. In addition to a cooperative medical staff, medical support will be provided by a Fellow from the Department of Geriatric Medicine of the University of Southern California School of Medicine.

Keiro Nursing Home is part of a five facility, skilled nursing and residential care program which primarily serves the Japanese American community. Additional services are provided through programs sponsored jointly with other local community organizations and the U.S.C. School of Medicine. Upon completion of construction a Geriatric Dentistry as well as Family Practice and Internal Medicine departmental projects are anticipated.

Resume should be forwarded to:

Edwin C. Hiroto
P.O. Box 33819
Los Angeles, CA 90033

4—Business Opportunities

CAPITAL REQUIRED

\$700,000 needed by 1st stage manufacturing firm. Active partner with strong marketing experience in construction field. For further details contact owner/principal

Tom
(613) 735-6849
(613) 735-0039
or Fax (613) 735-7210
Box 967
Pembroke, Ont., K8A 7M5
Canada
PRINCIPALS ONLY

CALGARY, ALBERTA PRICED FOR IMMEDIATE SALE
Restaurant/Nightclub for sale. Exc. D.T. location. 11,000 sq.ft., 500 seat, state of the art kitchen facilities. Assumable financing avail. incl. 8 1/2% loan.
Call Jeff, res (403) 244-6647, bus (403) 235-5600.

CANADA Donut & sub shop in Wawa, Ont. Regional Tourist Centre, 150 mi. N. of Sault Ste. Marie, turnkey operation, large turnover, est. bus. urgently needs to sell profitable family business. \$120,000 by owner. Call (705) 856-2138. Or write: Marilyn Jones Box 685 Wawa, Ont., P0S 1K0, Canada

RESTAURANT FOR SALE DOWNTOWN TORONTO

220 seat licensed restaurant/bar with patio on busy street with over 6,000 sq.ft. available privately.

Call Lorraine
(416) 927-9116

CANADA COUNTRY HOTEL FOR SALE
25 miles north of Ottawa 8 bedrooms upstairs Under \$125,000 negotiable Write or call: Chics Hotel Alcove, Quebec, J0X 1B0, Canada (819) 459-2711

CANADA Attn Investor/Partners PENTICTON, B.C.
Financial partner for class A hotel. Over 600 licensed seats. Total loan to value ratio 50%. Excellent opportunity. Ted Udzenija, 150 Dauphin Place, Penticton, B.C., V2A 3S4. (604) 493-5392. Include address and phone number for personal contact.

B.C. CANADA COMMERCIAL GOLD PROPERTIES
Six(6) Placer Leases near Barkerville in the heart of the Cariboo Gold Fields. Geological and testing work done. Owner must sell for health reasons. Also ask about a producing mine that will be available in the spring.
Phone (604) 992-8003

FOR SALE

Mechanical Shop Complete Tools & Equipment
Owner will carry with good down payment. Plenty of room and parking.
Shop has been in business for 20 years. Lease as long as you like.
Call Issac
(818) 246-6671
or (213) 245-0033

FOR SALE

Auto Body Shop In The Heart of Glendale, CA Most Modern Paint Booth And Ample Room Includes Equipment Strong Lease Available (5-10-15 years)
Call Issac
(818) 246-6671
or (213) 245-0033

5—Employment

AGRICULTURAL ENGINEER

The Shoshone and Arapahoe Tribes of the Wind River reservation west-central Wyoming, are seeking and experienced agricultural engineer to develop and manage 53,000 acres of irrigated land. The qualified applicant will possess an M.S. or Ph.D. in agricultural or civil engineering, a min. of 4 yrs. agricultural project management experience, and a sound knowledge of hydrology. Salary, which depends on education and experience, ranges from \$37,500 to \$45,000. Interested applicants should call or write Dr. C. Vandemoer, Wind River Environment Quality Comm., P.O. Box 217, Fort Washakie, Wyoming 82514. (307) 332-3164. EOE

5—Employment

ATTENTION: EARN MONEY TYPING AT HOME! 32,000/yr income potential. Details, (602) 838-8885 Ext. T-8181.

ATTENTION: EASY WORK EXCELLENT PAY! Assemble products at home. Details, (602) 838-8885 Ext. W-8181.

ATTENTION: EARN MONEY READING BOOKS! \$32,000/year income potential. Details, (602) 838-8885 Ext. BK 8181.

ATTENTION — HIRING! Government jobs - your area. \$17,840 - \$69,485. Call (602) 838-8885. EXT R 8181.

WANTED—Single or couple to furnish with yardwork, shopping, etc. Live in turnkey house. No rent. Los Angeles area. Call (213) 780-7366.

Entry level bookkeeper, accountant, college graduate. Torrance CPA firm.

Computerized G/L Full Time Permanent Position Experience Helpful
Call Noble
(213) 540-9055

EXECUTIVE DIRECTOR & SECRETARY
Japanese Cultural/Community Center has 2 F/T positions available February 1990. Executive Director \$28,000 to \$32,500 + fringe. Executive applications close 12/31/89. Secretary \$16,000 + fringe. Secretary applications close 1/5/90. For description contact (415) 567-5505 or send letter and resume to JCCNC, 1840 Sutter St., San Francisco, CA 94115.

INSURANCE

CITY OF SOUTH GATE RISK MANAGER

\$2,910 to \$3,537/month
Under admin. direction to plan, organize, supervise, and direct risk management programs including public liability and workers' compensation. Requires bachelor's degree in Business Administration, Public Administration, Marketing, or related field. 3 years experience in government risk management. Experience with micro computers desirable. Apply by 5:00 pm on January 19, 1990 at:

City Hall
8650 California Ave.
South Gate, CA 90280
(213) 563-9502
AA/EOE

9—Real Estate

ENCINO, CA

South of the Blvd
Clean 5 BR, 3 BA + den, pool, 2860 sq.ft. on cul-de-sac. Near elementary school. \$699,990. Owner/Agent Mike Gluckman Realty Inc.

Must Sell
(818) 788-3400

HOME FOR SALE
North Hollywood, CA
2 bedroom, den, living room, formal dining room, 1 1/2 ba, laundry room, breakfast nook, a/c, forthair heat, security system, sprinklers, swimming pool. BEAUTIFULLY LANDSCAPED corner lot. \$310,000.
Call evenings, (818) 508-6898

Sale By Owner

SE Arizona
Located in Pearce, AZ. Seven acres with 2 BR, 2 BA, attached workshop, 2 car carport & total solar electric. Seven miles from village with 2 golf courses. Thousands of acres for horseback riding.
Please call (602) 826-3161

WASHINGTON, USA
WA. Colville. Mountain Paradise. 160 acres, new log home, 3 car garage, guest cabin, barn stable, 360 degree view, sports solitude. \$320,000 Pp. Write or call:
Carolyn Walker
RR 3 Box 662
Colville, WA 99114
(509) 684-3060

CANADA

PRIVATE THIS CASTLE COULD BE YOURS!
Excellent, solid 9 year old building, 5000 s/f, contains coffee shop, fine dining room, & only banquet room in the area. All this fully licensed. Best location for all occasions: like skiing; fishing; hunting; boating in Georgian Bay. Located in Ontario—beautiful Beaver Valley. Also with enough land for expansion.
Do not miss on this lifetime opportunity
Priced for only \$975,000 Cdn.
Flexible on early closing
Owner leaving country
Call (519) 538-4750 (not Sundays)

ONTARIO, CANADA EXCELLENT BUYS

NEWCASTLE, over 60 acres, fronts on Hwy 2 with 401 exposure, clean and flat, perfect for mixed uses. 10% 1st mtge., asking only \$26,000 per acre.
PRIME Markham location, 97 acres, clean land, corner property, 19th Ave. and Hwy. 48, solid investment, \$3 million 1st mtge. 9% until 1994. V.T.B. 2nd. \$62,000 per acre.
3 vacant lots. Concord area. Fronting on no. 7 Hwy., excellent possibility for rezoning to commercial. \$375,000.
Earl Best, Re/Max Experts Inc.
(416) 676-8400 or (416) 454-0355.

ONTARIO, CANADA Attention Investors VACANT LAND VAUGHAN
Steeles & Pinevalley, over 2 acres Zoned Industrial M2 \$1,800,000 cash or builders terms
MIKE STACEY
NORTH COUNTRY REALTY LTD.
(416) 294-7265

9—Real Estate

ONTARIO, CANADA ATTN INVESTORS
PORT Rowan, 49 acres designated for residential/commercial development at \$10,000 per acre entrance to Long Point beaches.
116 acres farmland bordering above property at \$3,000 an acre. Some marsh frontage. Bungalow & barn.
ASPARAGUS vegetable farm with 12 yr. raised ranch home, barn, greenhouse, 102 acres with 55 bush, \$350,000.
92 acre farm with 2 storey 9 yr. brick home, barns, scenic rolling land with ravine, 12 acres bush. \$339,000.
Call Kate Weins, Real Estate Broker, (519) 586-2626.

ONTARIO, CANADA UNIQUE INVESTMENT OPPORTUNITY. 645 acres consisting of 10 lots, 15 miles west from Thunder Bay on Lake Ontario east of Toronto, Ontario. One mile lake frontage and one mile road frontage. Aeroplane landing strip. Partially used as vacation Trailer Park and Campground. Many potential uses. Partially zoned golf course.
George Newlands, Sales Representative
Roland Bradshaw Real Estate Ltd. Broker
(416) 574-2433 or Fax (416) 385-3725

ONTARIO, CANADA FOR SALE UNIQUE RECREATIONAL PROPERTY
975 acres on Lake Ontario east of Toronto, Ontario. One mile lake frontage and one mile road frontage. Aeroplane landing strip. Partially used as vacation Trailer Park and Campground. Many potential uses. Partially zoned golf course.
George Newlands, Sales Representative
Roland Bradshaw Real Estate Ltd. Broker
(416) 574-2433 or Fax (416) 385-3725

CANADA ATTENTION Investors. North Eastern Ontario has wide range of industrial commercial and investment opportunities. For professional service call Irene McGarvie, sales rep., (705) 474-7653. Or write:
NRS Nipissing Realty Inc. North Bay 62 Lakeshore Dr. North Bay, Ont., P1A 2A3, Canada

ONTARIO, CANADA FOUR SEASON RESORT FOR SALE In Part or Total

8 Unit condo. Ready for immediate occupancy. Backing on golf course. \$650,000. Ideal for investor group.
ALSO AVAILABLE
5 acre site zone for 72 condo's, waterfront 4 acre hotel site, championship 18 hole golf course, club house, tennis courts, pro shop.
50 miles west of Ottawa across lake from Calabogie Peaks, downhill skiing, heart of cross-country trails. 200 mile radius of 5 million people.
BROKERS PROTECTED
Contact:
Bob Pavien
By the Green
P.O. Box 13354
Kanata, Ont., K2K 1X5, Canada
FAX (613) 592-0526

B.C. CANADA BLACKCOMB/WHISTLER

Condos, Townhouses, Chalets, Residential
Your link to resort recreation property
Wendy Jazic
First Resort Realty Corp.
(604) 932-5679/5751 or Fax (604) 932/6065

National Business & Professional Directory

Your business card in each issue for 25 issues is \$15 per line, three-line minimum. Larger type (12 pt.) counts as two lines. Logo same as line rate as required.

Greater Los Angeles

ASAHI TRAVEL
Supersavers, Group Discounts, Apex Fares
Computerized-Bonded
1111 W. Olympic Blvd. Los Angeles 90015
(213) 623-6125/29 • Call Joe or Gladys

Billiards Video Games

CRYSTAL PALACE
(213) 677-2965
4335 W. Imperial Hwy, Inglewood 90304

FLOWER VIEW GARDENS
Flowers, Fruit, Wine & Candy
Citywide Delivery/Worldwide Service
1801 N. Western Ave., Los Angeles 90027
(213) 466-7373 / Art & Jim Ito

Dr. Darlyne Fujimoto
Family Optometry & Contact Lenses
11420 South St., Cerritos, CA 90701
(213) 860-1339

MAX A. SKANES, Atty-at-Law, (213) 390-7719. Experienced in Employer Compliance, Amenity, Citizenship, Petitions, Other Legal Matters.

TAMA TRAVEL INTERNATIONAL
Martha Igarashi Tamashiro
626 Wilshire Bldg., Ste 310
Los Angeles 90017; (213) 622-4333

TOKYO TRAVEL SERVICE
530 W. 6th St. #429
Los Angeles 90014 (213) 680-3545

YAMATO TRAVEL BUREAU
200 S San Pedro St., #502
Los Angeles 90012 (213) 680-0333

Orange County

Victor A. Kato
(714) 841-7551 • Exceptional Real Estate
17301 Beach Blvd., Suite 23
Huntington Beach, CA 92647

Dr. Ronald T. Watanabe
CHIROPRACTOR
Santa Ana Medical Arts Center
1125 E. 17th St., Suite N460
Santa Ana, CA 92701 (714) 836-4553

North San Diego County

• **Quality Real Estate** •
1001 E. Vista Way, "L", Vista, 92084
Ask for K. J. Sameshima - Dedicated Service
Office (619) 726-5994, Res. (619) 726-3052

San Diego, Calif.

Paul H. Hoshi Insurance
852 - 16th St., San Diego, CA 92101
Office (619) 234-0376 Res. (619) 421-7356

Think First of 'PC' Advertisers

9—Real Estate

ATTENTION — GOVERNMENT HOMES from \$1 (U-repair). Delinquent tax property. Repossessions. Call (602) 838-8885 Ext. GH 8181.

CANADA CALGARY ALBERTA
PROPERTY FOR SALE. Independent Self Serve Gas Bar & repair shop with propane dispensing outlet. Lease income will be \$78,000 annual. Asking \$700,000. Agents & brokers welcome.
Call (403) 266-3886

CANADA INVESTMENT PROPERTY SUBDIVISION DEVELOPMENT
Prime location in Southern Ontario on Great Lakes Seaway on U.S.-Canada border. 58 large approved building lots, partly serviced. Whole parcel only \$13,750 per lot Cdn. or minimum block of 8 lots at \$14,500 per lot Cdn. For info call owner: (519) 862-3358

SASKATCHEWAN CANADA
11 Quarters of Certified New Organic Land in one block, in Glaslyn, Sask. area. First breaking crop in 89, approx. 1600 acres broke. Will sell as a whole for \$495,000 Cdn funds or in parts.
(306) 825-3065 or (306) 342-4617.
Ray Faltermeier, RR 2
Lloydminster, Sask., S9V 0X7, Canada

B.C. CANADA LOVE GOLF?
Newly developed driving range located on Vancouver Island 5 minutes from Parksville nearing completion on 20 acres of property. Property boasts club house/restaurant as well as older 3 BR residence. \$365,000. Private Sale. Serious inquiries only please. Partnership negotiable.
Call Mark after 5 pm. (604) 248-9545.

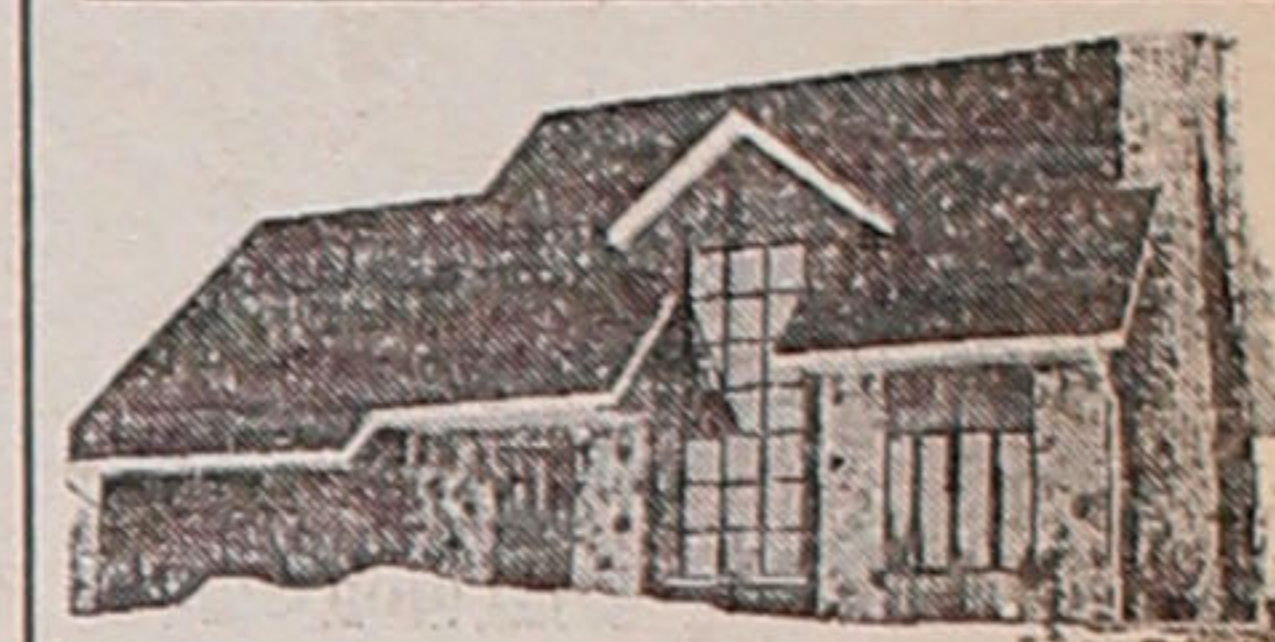

ONTARIO, CANADA EXCELLENT PROPERTY INVESTMENT

By Owner
PROPERTY with 2 storey brick home, located close to Cochrane Airport and overlooking Lillabelle Lake where a number of outifters are looking forward in taking you on a fishing or hunting expedition. Ideal spot for and outdoor activity, helicopter pad adjacent to home. Extra features include gravel pits with roads made for biking, skidooring, horseback riding, small game hunting, many more. All this on 148 acres of high land with a mixture of mature trees and cleared land. For more info. Write to:
P.O. Box 1870
Cochrane, Ontario, P0L 1C0
or phone (705) 272-6656

Tell Them You Saw It
in the Pacific Citizen

San Jose, Calif.

EDWARD T. MORIOKA, Realtor
(408) 559-8816 a.m. 998-8334 p.m.

Watsonville, Calif.

Tom Nakase Realty
Acreage, Ranches, Homes, Income
TOM NAKASE, Realtor
25 Clifford Ave. (408) 724-6477

San Francisco Bay Area

Y. KEIKO OKUBO
Ten Million Dollar Club
46703 Mission Blvd.,
Fremont, CA 94539 (415) 683-0600

VETERAN HOUSING CENTER
(Not affiliated with the VA or any Gov't Agency)
Daly City: 6298 Mission St., (415) 991-2424
San Jose: 3567 Stevens Creek Bl., (408) 249-6600

Seattle, Wash.

Imperial Lanes
Complete Pro Shop, Restaurant, Lounge
2101-22nd Ave So., Seattle (206) 325-2525

UWAJIMAYA
...Always in good taste.



For the Best of
Everything Asian.
Fresh Produce, Meat,
Seafood and Groceries.
A vast selection of
Gift Ware.

Seattle • 624-6248
Bellevue • 747-9012
Southcenter • 246-7077

The Intermountain

Mam Wakasugi / Blackaby Real Estate
190 SW 4th Ave, Ontario, OR 97114
(503) 881-1301 or (503) 262-3459

Eastern District

MIKE MASAOKA ASSOCIATES
Consultants - Washington Matters
900-17th St NW, Washington, DC 20006
(202) 296-4484

THE CALENDAR

LOS ANGELES AREA

■ Present—The 5th Annual Los Angeles Asian Pacific American International Film Festival, sponsored by Visual Communications and the UCLA Film and Television Archive, is seeking film productions. Categories: Dramatics/narratives, documentaries, experimental works and animation/graphic film. Formats: Super 8mm, 16mm and 35mm. Themes: Involving but not limited to Asian Pacific American culture, history and experiences. No entry fee. Deadline: Jan. 31, 1990. Info: 213 680-4462.

■ Present—Jan. 28—"AJA V," Doizaki Gallery, JACCC, 244 S. San Pedro St. Hours: T-F, Noon-5 pm; S & Su, 11 am-4 pm; closed Mondays. Free. Info: 213 628-2725.

■ Present—Feb. 18—"The Colorful Realm of Jakuchū and Jakuen: Paintings from the Museum and Other American Collections," Los Angeles County Museum of Art. Info: 213 857-6000.

■ Jan. 17-Feb. 25—East West Players' production of *The Chairman's Wife* by Wakako Yamachi. Times: Th-S, 8 pm; Sun. matinees, 2 pm. Info, tickets: 213 660-0366.

■ Feb. 24—Installation dinner of the Japanese American Historical Society of Southern California, S. La Marina Restaurant, Playa del Rey. Guest speaker: Nobu McCarthy. Info: Sue Embrey, 213 662-5102.

NEW YORK

■ Present—Feb. 3—"Both Sides of the Cloth: Chinese American Women in the New York City Garment Industry," New York Chinatown History Project Gallery, 70 Mulberry St., 2nd fl. Info: 212 619-4785.

■ Jan. 25—"Justice in Action," a gala benefit for the Asian American Legal Defense and Education Fund, Silver Palace Restaurant, Chinatown. Cocktail reception: 5:30 pm, followed by a 10-course feast, dragon dance and awards ceremony. Recipients: Mary Frances Berry, Christine Choy & Renee Tajima, Jack Greenberg, and Pat Morita. Tickets: \$100 (members), \$125, \$250 and \$350. Info: 212 966-5932.

SAN FRANCISCO BAY AREA

■ Present—Feb. 1—Part 2, Sashiko Transformed, an exhibition of Japanese running-stitch embroidery in sculpture and collage by Lucy Arai-Abramson, Institute of Buddhist Studies, 1900 Addison St., Berkeley. Info: 415 849-2383.

■ Present—Feb. 10—TheatreWorks production of Velina Hasu Houston's *Tea*, Burgess Theatre, 601 Laurel St., Menlo Park. Hours: T-S, 8 pm; Su, 2:30 & 7 pm. Admission: \$9 to \$18; group rates available for parties above 14. Info: (Both 415) 329-2623 or 424-9441.

■ Jan. 20—The 1990 Oshogatsu Matsuri, 11 am-5 pm, Christ United Presbyterian Church, Japantown. Info: 415 922-8700.

■ Feb. 3-10—Asian Skiers International Association's 4th Annual Biennial Asian Ski Week. Info: Stan Eng or Wilma Yee, (all 415) 666-3647 (H), 527-2335 (H) or 873-7400 (W) I

Publicity items for The Calendar must be typewritten (double-spaced) or legibly hand-printed and mailed at least THREE WEEKS IN ADVANCE. Please specify a day or night phone contact for further information.



1431 7th Street
Santa Monica, CA
KIRK ISHIZUKA 828-0911

ESTABLISHED 1936

Nisei Trading

Appliances - TV - Furniture

FURNITURE SHOWCASE
2975 Wilshire Blvd., Los Angeles
(213) 383-4100

WAREHOUSE SHOWROOM
612 Jackson St., Los Angeles, CA 90012
(213) 620-0882

7-day ALASKA CRUISE, June 10, 1990 on RCCL Viking \$1050 Inside & \$1250 Outside Cabin. P.P.D.O. (Plus \$50 port taxes). CALL VICTOR KAWASAKI FOR ALL 1990 ALASKA CRUISES.



LANDMARK TRAVEL SERVICE Inc.
15419 FIRST AVENUE SOUTH, SEATTLE, WA 98148
Bus: (206) 242-4800 Fax: (206) 242-9183

INTERNATIONAL - DOMESTIC - YOBIOSE

COMMUNITY

TOKYO RT \$535

OW \$345*

TRAVEL

(415) 653-0990

ARC-IATA Appointed

5237 College Ave., Oakland, CA 94618

*Fares subject to change.

RAILPASS - HOTEL - RENT-A-CAR

American Holiday Travel

1990 TOUR SCHEDULE

SANTA BARBARA ORCHID SHOW TOUR Mar 24
JAPAN OSAKA EXPO 90 TOUR May 7 - 12
Osaka, International Garden & Greenery EXPO, Kyoto, Nara.
ALASKA HOLIDAY CRUISE Jun 3 - 10
Vancouver, Ketchikan, Juneau, Glacier Bay, Hubbard Glacier, Valdez, Anchorage. EARLY BIRD DISCOUNT AVAILABLE BEFORE FEB. 1, 1990.
MT RUSHMORE-YELLOWSTONE HOLIDAY TOUR (Tauck Tour) Jun. 21 - 29
Yellowstone, Mt. Rushmore, Grand Tetons, Park City, Salt Lake City.
CANADIAN ROCKIES HOLIDAY TOUR Jul 8 - 16
Vancouver, Victoria, Kamloops, Jasper, Lake Louise, Banff.
NIAGARA-CANADA HOLIDAY TOUR (Tauck Tour) Sep 18 - 25
Niagara Falls, New York City, Montreal, Ottawa, Toronto.
AUSTRALIA-NEW ZEALAND HOLIDAY TOUR Sep 27 - Oct 13
Sydney, Melbourne, Canberra, Cairns, Great Barrier Reef, Auckland, Christchurch, Mt Cook, Queenstown, Milford Sound, Rotorua.
EUROPEAN HOLIDAY TOUR Oct 5 - 25
London, Holland, Germany, Switzerland, Liechtenstein, Austria, Italy, San Marino, Monaco, France.
ORIENT HOLIDAY TOUR Oct 21 - Nov 4
Hong Kong, Thailand, Malaysia, Singapore.
SOUTH CARIBBEAN CRUISE Nov 2 - 10
San Juan, Curacao, Grenada, Martinique, St Thomas, US Virgin Islands.
SOUTH AMERICA JAPANESE HERITAGE TOUR Nov 10 - 21
Sao Paulo, Rio de Janeiro, Iguassu, Buenos Aires.
Meet with local Japanese.

For further information and reservations, please write or call:

AMERICAN HOLIDAY TRAVEL
368E. 1st St., Los Angeles, CA 90012 (213) 625-2232
YAEKO
3913 1/2 Riverside Dr., Burbank, CA 91505 (213) 849-1833
ERNEST & CAROL HIDA (818) 846-2402

1990 TANAKA TRAVEL TOURS

EXCEPTIONAL VALUE • TOP QUALITY TOURS

FLORIDA (Epcot/MGM/Cypress Garden) & NEW ORLEANS (9 dys) MAR 3
JAPAN SPRING ADVENTURE (Features Osaka Garden Expo) (14 dys) APR 11
CARLSBAD CAVERN-MONUMENT VLY-LAUGHLIN-VEGAS (7 dys) MAY 17
CANYONLANDS (Grand Canyon-Bryce-Zion-Las Vegas) (8 dys) MAY 20
CANADIAN ROCKIES/VICTORIA (8 dys) JUN 13
PRINCESS ALASKA CRUISE/LAND TOUR (Dist. for early booking) (12 dys) AUG 5
EUROPEAN PICTURESQUE (London-Paris-Lucerne-Venice-Florence-Rome) (15 dys) SEP 9
EAST COAST & FALL FOLIAGE (10 dys) OCT 1
JAPAN AUTUMN ADVENTURE (14 days) OCT 8
FAR EAST Taiwan-Singapore-Bangkok-Penang-HongKong (14 dys) NOV 5



CALL OR WRITE TODAY
FOR OUR FREE BROCHURES
TANAKA TRAVEL SERVICE
441 O'FARRELL ST., SAN FRANCISCO, CA 94102
(415) 474-3900



Japanese American Travel Club

ENDORSED BY THE NATIONAL JAFL

3131 Camino del Rio North, #1080, San Diego, CA 92108

TOURS AND CRUISES

Elaine Sugimoto, Managing Director; Sami Kushida, Sales (619) 282-3581
Toll-Free U.S. (800) 877-8777, ext. 215; Hrs: 8-5, M/F; Fax: (619) 283-3131

JATC DISCOUNT AIRFARES!!

TOKYO - OSAKA
MANILA - SEOUL

YOUR CHOICE \$599.00

* Travel valid for January and February 1990 ONLY.

* Midweek round trip airfare (Monday through Thursday) from Los Angeles. / From San Diego add \$20.00 each way.

* Weekend travel add \$60.00 each way (Friday through Sunday).

\$13.00 tax not included. No changes allowed once ticket has been issued. Rates based on availability and are subject to change. SEATS ARE LIMITED!!!

ORIENT TOURS

SEASONS OF JAPAN FROM \$3360

11 Days. Visit Tokyo, Kamakura, Hakone, Kashiokijima, Kyoto and Nara.

GOLDEN CIRCLE FROM \$4025

14 Days. Visit Kyoto, Tokyo, Bangkok and Hong Kong.

ORIENT AND CHINA FROM \$4354

14 Days. Visit Kyoto, Tokyo, Beijing and Hong Kong.

HONG KONG AND JAPAN FROM \$4525

15 Days. Visit Hong Kong, Tokyo, Kamakura, Hakone, Nagoya, Toba, Ise, Kyoto and Nara.

ORIENT SPLENDORS FROM \$4450

17 Days. Visit Tokyo, Bangkok, Singapore, Bali and Hong Kong.

THE YANGTZE CRUISE FROM \$3590

18 Days. Visit Beijing, Xian, Chongqing, Yangtze Cruise, Wuhan, Shanghai and Hong Kong.

HIMALAYAN HOLIDAY FROM \$5998

23 Days. Visit Bangkok, Rangoon, Pagan, Mandalay, Kathmandu, Delhi, Agra and Hong Kong.

All tours include round trip air from the West Coast on UNITED AIRLINES, transfers between airports or stations and hotels as required, sightseeing by air conditioned motorcoach with an English speaking guide, entrance fees to all places visited on itinerary, luxury accommodations and most meals.

TRAVEL BARGAINS

JAPAN FROM \$899

8 days, 6 nights includes round trip air on UNITED, transfers, hotel accommodations and guided city tour.

HONG KONG FROM \$936

7 days, 5 nights includes round trip air on UNITED, transfers, hotel accommodations and guided sightseeing tour.

BANGKOK FROM \$1051

7 days, 5 nights includes round trip air on UNITED, transfers, hotel accommodations, guided sightseeing tour and daily full American breakfasts.

RAIL TOURS

BEGINNING MARCH 1, 1990

EXPERIENCE PRINCESS RAIL TOURS
ON THE CALIFORNIA SUN EXPRESS!!!

Travel along California's spectacular coast by rail aboard the "super dome" railcar, the CALIFORNIA SUN EXPRESS. This full-dome rail car allows you to see the beautiful California coast from its curved glass, full-dome windows. Two tours to choose from:

HEARST CLASSIC, 2 days/1 night FROM \$399

Round trip from Los Angeles or Oakland. Includes round trip private rail transportation on the CALIFORNIA SUN EXPRESS to San Luis Obispo, dinner and brunch on board, walking tour of San Luis Obispo, lodging at Morro Bay with breakfast, sightseeing in Cambria and San Simeon and tour of Hearst Castle.

CALIFORNIA COASTAL CLASSIC, 2 days/1 night FROM \$379

One way from Los Angeles or Oakland. Includes all the features of the Hearst Classic except that you travel one way.

Rates are based on double occupancy. Daily departures.

CRUISE

MEXICAN RIVIERA, 7 day cruise FROM \$675

Cruise on the "Fun Ship" JUBILEE from Los Angeles to Puerto Vallarta, Mazatlan and Cabo San Lucas. Choose from the following sailing dates:

April 15, 22, 29, 1990 May 6, 13, 20, 27, 1990
Rates are based on double occupancy

CALL US FOR MORE DETAILS!

We can assist you with all of your travel itineraries.

HAPPY NEW YEAR!!!



1990 West L.A. Travel Program

Administered by WLA Travel, Inc.
For JAFL Members, Family & Friends
Airfare: LAX-TYO-LAX \$578 + Tax



Travel Meeting: Jan. 21

Movies, slides, fellowship renewal with tour companions, and refreshments, every third Sunday of the month, 1-3 p.m., at Japanese Institute of Sawtelle Auditorium, 2110 Corinth Ave. West L.A. (Located nr Olympic Blvd. west of San Diego Freeway.)

1990 Group Tours
(Revised Nov. 1989)

- # 1 Ski Trip (Italy)
Jan 6 - Jan 21
P & G Murakawa, escorts
- # 2 Hokkaido Snow Festival
Feb 1 - Feb 10
Ray Ishii, escort
- # 3 Japan Cherry Blossom Tour
Mar 26 - Apr 6
Yuki Sato, escort
- # 4 Williamsburg Cherry Blossom Tour
Apr 7 - Apr 13
Toy Kanegai, escort
- # 5 Best of Florida with EPCOT
Apr 20 - Apr 28
Bill Sakurai, escort
- # 6 Mexico & Yucatan
Apr 22 - Apr 29
Masako Kobayashi, escort
- # 7 Japan Ura-Ninon Tour
May 23 - Jun 4
Ray Ishii, escort
- # 8 Scenic Colorado & New Mexico
Jun 2 - Jun 10
Bill Sakurai, escort
- # 9 Portugal/Spain & Morocco
Jun 1 - Jun 17
Toy Kanegai, escort
- # 10 Parks & Canyon Spectacular
Jun 10 - Jun 22
Yuki Sato, escort
- # 11 Salmon Fishing
Jun 16 - Jun 23
P & G Murakawa, escorts
- # 12 Japan Summer Basic Tour
Jun 23 - Jul 6
- # 13 MIS Vets Kona Reunion
Jun 26 - Jul 1
George Kanegai, escort
- # 14 Alaska Cruise and Land
Jun 27 - Jul 8
Masako Kobayashi, escort
- # 15 Oberammergau (Passion Play)
Jul 7 - Jul 23
Toy Kanegai, escort
- # 16 Scandinavia & Russia
Aug 6 - Aug 25
H & J Mochizuki, escorts
- # 17 Canadian Rockies
Aug 1 - Aug 12
Yuki Sato, escort
- # 18 Yugoslavia
Sep 8 - Sep 22
P. Murakawa/V. Onara, escorts
- # 19 Niagara Falls & Canada/NE Fall Foliage
Sep 27 - Oct 11
Bill Sakurai, escort
- # 19a Old Japan & Snikoku Tour
Oct 1 - Oct 14
Toy Kanegai, escort
- # 20 Hokkaido & Tonoku Tour
Aug 24 - Oct 8
Ray Ishii, escort
- # 21 Japan in Fall
Oct 8 - Oct 19
Galen Murakawa, escort
- # 22 Egypt & Nile Cruise
Nov 6 - Nov 20
Toy Kanegai, escort
- # 23 South America
Oct 8 - Oct 27
Masako Kobayashi
- # 24 Hong Kong Shopping Tour
Feb 16 - Feb 24
CMRA Open
- # 25 1990 Malaysia Tour
Nov 1 - Nov 15
Bill Sakurai, escort
- # 25 Japan Santa Visitation 1990
Dec 7 - Dec 15
George Kanegai, escort

For information, brochure, write to:

WEST L.A. TRAVEL

12012 Ohio Ave.
Los Angeles, CA 90025
(213) 820-5250
820-3451 (day) 826-9448 (eve)

Japanese
American

KAMON

The Original BRONZE "J.A. KAMON"

Individually handcrafted Kamon, designed especially for Japanese Americans to pass on to their descendants. A lasting, one-of-a-kind record created to commemorate the Issei in your family!

• KAMON RESEARCH / CONFIRMATION SERVICE

• KAMON GUIDE BOOKLET (\$4.00 Postpaid)

• BASIC FACT SHEET ON YOUR SURNAME. (Send \$7.00 w/kanji writing of name.)

Mail Orders / Inquiries to: YOSHIDA KAMON ART

P.O. Box 2958, Gardena, CA 90247-1158 • (213) 629-2848 for Appt.

KEI YOSHIDA, Researcher / Artist

NINA YOSHIDA, Translator