



the

# Pacific Citizen

National Publication of the Japanese American Citizens League

Established 1929

(75¢ Postpaid U.S.) Newsstand: 25 cents

#2,624 / Vol 112, No. 23 /

ISSN: 0030-8579

941 East 3rd Street, Suite 200, Los Angeles, CA 90013-1896

(213) 626-6936

Friday, June 14, 1991

## JACL plans strategy for Pearl Harbor anniversary

SAN FRANCISCO—A JACL committee is working on a plan and statement to address the upcoming 50th anniversary of the bombing of Pearl Harbor.

The group met June 10 at national headquarters to discuss strategies to deal with the Dec. 7, 1991, event according to Bill Yoshino, JACL national director.

"We're going to set forward a plan that is going to carry a message that is going to be civil rights in focus, in particular, centering on the internment of Japanese Americans during World War II and the civil rights violations that ensued," Yoshino said. "What we're trying to do in a very proactive way is to let the media sources know that this occurred."

The plan will also equip chapters with information to react to the event on their local levels and to help them develop programs to deal with the commemoration.

Also working with the committee is Steve Okino of the Hill & Knowlton public relations firm in Honolulu, Hawaii.

The final plan will be presented to the national board at its meeting scheduled for July 13.

Serving on the committee are Yoshino; Cressey Nakagawa, president; William Kaneko, vice president, planning and development; Floyd Mori, vice president, public affairs; Ken Yokota, Central California District governor; Carol Hayashino, associate director; Joy Morimoto, Northern California-Western Nevada-Pacific District director; and Leslie Hatamiya, intern.

### Comparison of Illinois government work force to private sector

Illinois law requires affirmative action goals whenever the percentage of a particular minority group in a job category is less than four-fifths of that in the private sector. Categories in which a minority group's proportion is less than four-fifths of the proportion in the private sector are in boldface. The Chicago Reporter compared the 1991 percentage of minority state employees with the percentage of minority employees in the private sector in 1980 in eight broad job categories defined by U.S. Equal Employment Opportunity Commission. The analysis includes only employees in agencies under the governor and excludes other state offices, such as the secretary of state.

	White	Black	Latino	Asian
	State Civilian	State Civilian	State Civilian	State Civilian
Officials/Managers	86.9 92.0	10.1 5.0	1.10 1.8	1.72 1.1
Professionals	69.5 86.2	24.0 8.1	3.23 2.0	3.01 3.4
Technicians	64.7 85.2	32.3 9.0	1.44 2.3	1.43 3.2
Protective Service	82.0 77.0	15.9 19.3	1.76 3.1	0.18 0.3
Para-Professionals	73.8 71.9	23.4 22.0	2.40 3.5	0.34 2.2
Office/Clerical	68.6 82.2	28.2 12.8	2.45 3.7	0.55 1.2
Skilled Craft	95.7 86.5	3.5 7.9	0.69 4.5	0.00* 0.8
Service/Maintenance	85.4 72.9	12.8 15.4	1.28 10.2	0.03 1.2

\* There is one Asian American in the Skilled Craft category. Percentages may not equal 100% due to the rounding and because 130 American Indian employees are not included.

Sources: Illinois Department of Central Management Services' April 1, 1991 report and the 1980 Census Special EEO File prepared by the National Planning Data Corp. 1990 census data is not yet available. Graphic courtesy Chicago Reporter

## Not enough Asian managers, says U.S. commissioner

CHICAGO—Asian Americans "are conspicuously underrepresented" among the ranks of managers and executives in all sectors of the U.S. economy, Dr. Joy Cherian of the U.S. Equal Employment Opportunity Commission declared before the Illinois Conference on National Origins Discrimination held June 1 at Roosevelt University.

Cherian cited a recent EEOC Survey Group data showing the tremendous drop of Asian American numbers in employment as

executives and managers from the ranks of professionals—and "at our colleges and universities—the situation seems to be worse for the Asian Americans than in any other employment sector."

Of all professionals employed by more than 38,000 private employers, 4.8% are Asian Americans and only 1.8% of all officials and managers are Asian Americans, according to Cherian, who noted: "Asian Americans are the only ones that are disproportionately

See EXECUTIVES/page 5

## Illinois failing to meet Asian hiring goals

### State agency not enforcing affirmative action, says newspaper

CHICAGO—The Illinois Department of Human Rights has failed to enforce a two-and-a-half-year-old law requiring all state agencies to set affirmative action goals for Asian Americans, according to a *Chicago Reporter* article.

Further, the department says it may not be able to set hiring goals until July of 1993, according to Tom Corfman who researched and wrote the article.

Corfman's study of the situation revealed that the "state work force shows that in most state job categories, the number of Asian American employees falls below a state guideline used to determine the need for affirmative action."

Only 15 of 87 state agencies met their affirmative action goals in fiscal 1990, according to the department's own annual report.

Part of the problem may be the agency's confusion over its role in respect to Asian Americans.

A 1982 department rule requires that goals be set only for minority groups that account for

"The Department of Human Rights is not doing anything (to) pressure any agency to get action out of affirmative action. They don't see that as their basic mission. They are not an advocate for minorities."

John Lambert  
Association for Minorities  
in Government

at least 2 percent of the state's population. The 1980 census registered 1.4 percent for Asians, but by 1985 Asian Americans

See GOALS/ page 5

## Bill to protect redress passes California Senate

### Clears by one vote; next step is hearings before state Assembly

SACRAMENTO—Some California redress recipients breathed a little more easily when Sen. Patrick Johnston's (D-Stockton) bill that would prevent the state of California from attaching redress payments was passed June 10 by the Senate.

Senate Bill 353 was introduced in response to the Department of Health Services' Medi-Cal regulations that would allow the state to claim part of the redress payment from a Medi-Cal recipient.

In 1988, Sen. Johnston said, the legislature passed a measure that allowed Medi-Cal recipients to receive their redress payment without affecting their

Medi-Cal eligibility, but over the past year, the Department of Health Services

has issued conflicting policies that implied a scenario in which the state could claim part of redress money.

"It does not make sense to on one hand have the American people provide these redress payments as an apology for past injustices, and with the other hand allow the state of California to take these pay-



JOHNSTON

ments away through the Medi-Cal program," Johnston said.

The bill needed needed a two-thirds vote because it was an urgency bill," said Priscilla Ouchida, a Johnston aide and vice president, operations, JACL. "We were kind of under the gun," Ouchida told *Pacific Citizen*. "We wanted to get this through quickly because we wanted to protect as many people as we can, but an urgency bill requires a two-thirds vote rather than a majority vote."

The bill will move on to the Assembly for hearings. If it is successful it could be law by the end of September, Ouchida said.

## California Asians to welcome Bush

Asian Pacific communities will turn out Sunday, June 16, to honor President George Bush at Mile Square Park, Fountain Valley, Calif. The event, billed as an Asian Pacific salute to the president, was planned by a leaders from all Asian Pacific communities.

Before he speaks, Bush will tour the cultural exhibits of each of the ethnic groups.

The Orange County site was chosen because there are nearly 250,000 Asian and Pacific Americans in the area, accounting for more than 10 percent of the population.

Tickets are required. Gates open at 9:30 a.m.. Information: 714/894-2608.

## Korean War vets petition for change in monument's name policy

LOS ANGELES—It's a battle in the name of names. It's an emotional issue that has split Japanese American veterans down the middle over the proposed war memorial monument that would be erected in Little Tokyo. On one side is the 100th/442nd/MIS Memorial Foundation, a group that wants the monument to reflect only those who fought in World War II while their parents and families were interned in the camps. On the other side is an ad hoc group that wants the monument to include all Japanese American soldiers who died in that and any other war or conflict.

The latter group, comprised mostly of Korean War veterans, are now petitioning for public support of their cause.

The controversy began a year ago, just after the city of Los Angeles proposed the idea of a tribute to Japanese American soldiers.

The petition states that the original intent of the monument was to recognize the heroic efforts of the Japanese Americans who fought in World War II and the Korean Conflict. It further states that the 100th/442nd/MIS Memorial Foundation has changed the concept by implementing its own selection criteria committee that

will privately select the names of the dead and the living veterans of the 100th/442nd/MIS, along with civilians, for inscription on the memorial monument, while omitting those who were killed in action in World War I, more than 215 in Korea, more than 150 in Vietnam, one in Grenada, one in Desert Storm and those in World War II who were not members of the 100th Battalion, 442nd RCT or the MIS. In its petition, the Korean War vets state that they are not against or degrading the exploits of the 100th/442nd/MIS. They believe that the story of the 100th/442nd/MIS, the names of the

living veterans of the three units, and the evacuation could still be presented to the public in the new Japanese American National Museum as proposed by the Nisei Veterans Coordinating Council and not on this war memorial.

A spokesman for the foundation, however, says that it is not against adding more names to the monument. "A long time ago, the developer (of the monument) proposed a compromise plan that would include the killed-in-action of the Korean War," says George Nishinaka, administrative coordinator of the 100/442 veterans association that is linked with the

foundation.

"So as far as the foundation was concerned, it was fine. All we asked was that, one, they certify the names and, two, that they raise the money to have the names included—about \$200 per name. We asked them to raise the money in proportion to what they were asking. There was no response, they never replied. They can petition but they never have sat down to talk."

"Replacing the killed in action of all the wars and conflicts with the names of living veterans is a shameful breach of promise by

See VETS/page 3



No. 2,624

# Join the group

## Subscribe to Pacific Citizen

Get all the news and features from across the country

If you wish to subscribe or have moved

(Allow 6 weeks to report address change with label on front page)

Effective date \_\_\_\_\_

Please send the Pacific Citizen for:

1 yr/\$25 2 yrs/\$48 3 yrs/\$71

Name: \_\_\_\_\_

Address: \_\_\_\_\_

City, State, Zip: \_\_\_\_\_

All subscriptions payable in advance. Foreign: US\$13.00 extra per year. Checks payable to: Pacific Citizen, 941 E. 3rd St., Los Angeles, CA 90013. EXPIRATION NOTICE: If the last four digits on the top line of address label reads 0291, the 60-day grace period ends with the last issue for APRIL, 1991. If JACL membership has been renewed and the paper



## the Pacific Citizen

941 E. 3rd St., Room 200, Los Angeles, CA 90013-1896

(213) 626-6936 / fax 626-8213

Editorial: 626-3004; Circulation: 626-0047

Editor-in-chief: **Richard Suenaga**Business Manager: **Mark T. Saito**Senior Editor: **Harry K. Honda**Production: **Isao Andy Enomoto**Subscription/Circulation: **Tomi Hoshizaki**Administrative Assistant: **Lourie Kim**

News/ad deadline Friday before date of issue

### ALOHA PLUMBING

Lic. #440840

—SINCE 1922—

777 Junipero Serra Dr.

San Gabriel, CA 91776

(213) 283-0018

### CHIYO'S

Japanese Bunka Needlecraft  
Framing, Bunka Kits, Lessons, Gifts

2943 West Ball Road

Anaheim, CA • (714) 995-2432

## SHORT & SMALL MENSWEAR



### FOR THE PROFESSIONAL MAN

Suits &amp; Sports Coats in 34 - 44 Short and Extra-Short, also Dress Shirts, Slacks, Shoes, Overcoats and Accessories by Givenchy, Lanvin, Talia, Arrow, John Henry, London Fog, Sandro Moscoloni, Cole-Hann and Robert Talbott.

## KEN & COMPANY

2855 STEVENS CREEK BLVD.

SUITE 2249 SANTA CLARA,

CA 95050

PHONE: 408 / 246-2177

LOCATED IN THE NEW

VALLEY FAIR SHOPPING

CENTER SECOND LEVEL,

# A Special Gift for You

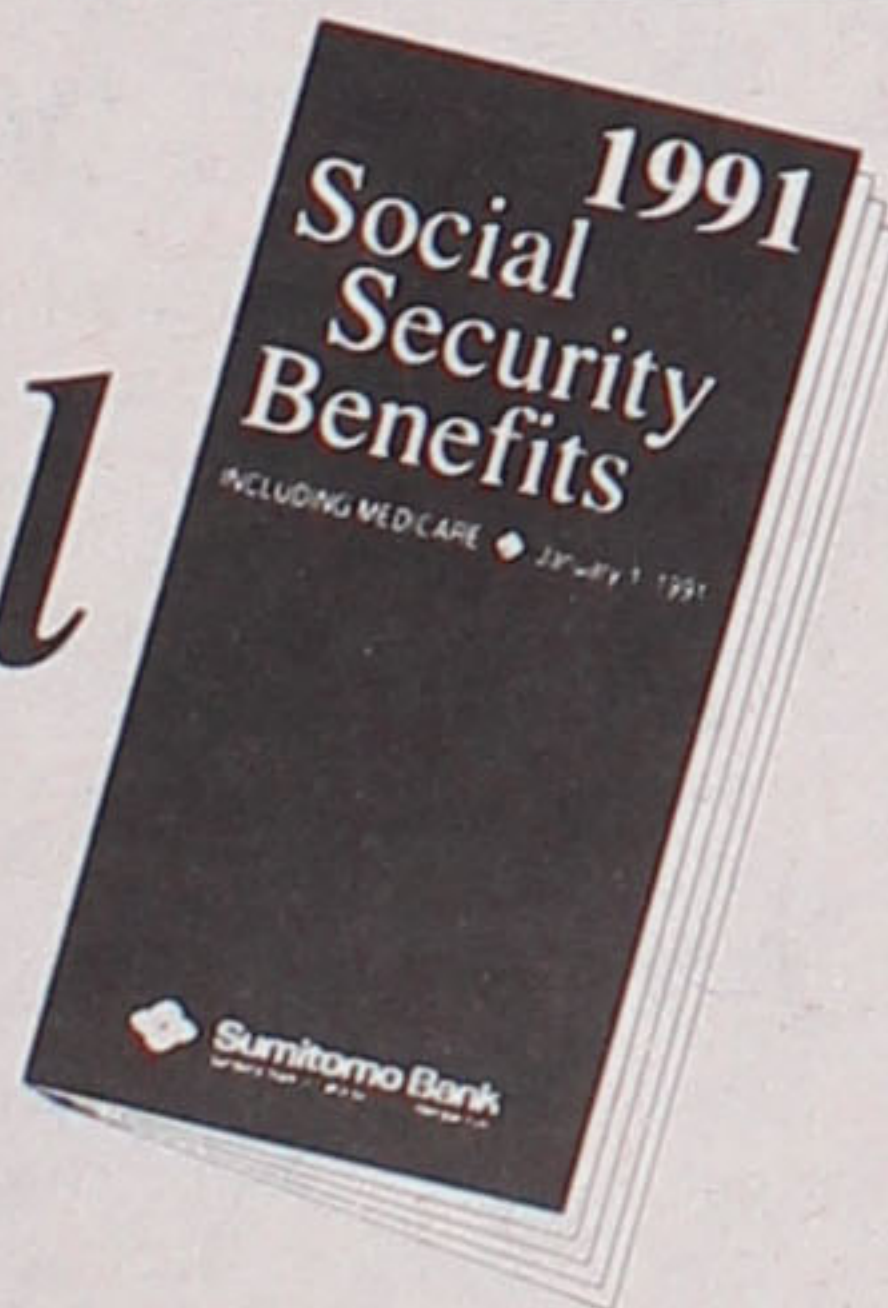

Bring this ad to any Sumitomo Bank branch and receive a free booklet which will assist you in your future retirement planning.

And while you are in the branch, ask about our new account...

## Fifty Plus

- Interest-Earning Super Checking or Free Regular Checking
- Bonus Interest on Time Deposits
- Free Personal Checks
- Free Traveler's Cheques, Money Orders, and Cashier's Checks



## Sumitomo Bank

Sumitomo Bank of California

Member FDIC

\*No purchase is necessary.

\*Gift subject to availability.

# Calendar

## Minnesota

**Sunday, June 30**—Twin Cities JACL's annual summer picnic, Phalen Park in St. Paul, noon to 6 p.m. Games and potluck lunch. R.S.V.P.: May Tanaka 612/934-9238.

## Denver

**Friday, July 5 and Saturday, July 6**—Tri-State Buddhist Temples' 75th Anniversary/Reunion. Information: 1947 Lawrence St., Denver, Colo. 80202 or call 303/295-1844.

**Friday, August 30 through Monday, September 2**—5th National JACL Singles Convention, Scanticon Hotel. Information: Denver Nikkei Singles Club, P.O. Box 21321, Denver, CO 80221 or Jim Hada 303/237-2159.

## Seattle

**Thursday, June 20**—International Examiner's Community Voice Awards, Four Seas Restaurant, 714 S. King St., 5:30 p.m. Tickets: \$40, tables of 10 \$400. Information: 206/624-3925.

**Wednesday, Aug. 21 through Saturday, Aug. 24**—Asian American Journalists Association National Convention, Sheraton Hotel & Towers, Seattle.

## California

### San Francisco area

**Sunday, June 23**—Berkeley, Contra Costa and Diablo Valley JACLs' Annual Summer Picnic, Pleasant Hill Community Park, 147 Gregory Ln., 11 a.m. to 6 p.m. Food and games. Steak dinners: \$8 for adult and \$4 for children. Information: Neil Taniguchi 415/652-8964; Yosh Tokiwa 223-5463; Jon Kubokawa 798-6016.

**Sunday, July 7**—The Nisei Widowed Group's monthly meeting, home of Stella Takahashi, 2 to 4 p.m. Information: Elsie Uyeda Chung, 415/221-0268; or Yuri Moriwaki, 482-3280.

### Sacramento

**Saturday, June 29**—The Sacramento Japanese United Methodist Church Men's Club's 2nd annual Ball Room benefit dance, Church's Social Hall, 6929 Franklin Blvd., 8:00 to 11:00 p.m. Music: Duncan Harden. Donation: \$10 per person. Information/tickets: 916/421-1017.

### San Jose

**Monday, June 17**—Yu Ai Kai's 6th Annual Benefit Golf Tournament, 7 a.m. shotgun start, Santa Clara Golf and Tennis Club. Entry fees are \$150 for individuals, \$250 for husband/wife, includes green fees, cart, prizes, and two dinner tickets. Entry forms: Yu Ai Kai office, 565 N. 5th St., San Jose, 95112, 408/294-2505.

**Sunday, June 23**—Gilroy JACL's Community Picnic, Christmas Hill Park, 10 a.m. to 4 p.m. Pack your own picnic, open barbecue pit provided. Information: Rita Gutierrez-Fisher, 408/848-1780.

**Saturday, June 29**—West Valley JACL lecture night, Chapter Clubhouse, 7:30 p.m. Topic: Opportunities for young people in JACL. Speaker: Joy Morimoto, NCWNP Regional Director. Information: Dave Muraoka 408/996-1976 or Doris Kasahara 408/374-6855.

### Ventura County

**Sunday, June 23**—Ventura County JACL's Japanese Cultural Festival, 2-5 p.m., Poinsettia Pavilion, 3451 Foothill Rd., Ventura Demonstrations, entertainment and refreshments. Admission: \$5/adults, \$1/child, \$10/family. Information: 805/656-6629.

### Los Angeles area

**Friday, June 14**—The Asian Pacific Planning Council Employment Committee's Job Fair, Korean Television Enterprise Building, 625 S. Kingsley, 3rd fl., 11 a.m. to 4 p.m. Participating employers: Federal Express, McDonald's, Union Bank, Pacific Bell and more. Information: Kimberly Hee 213/293-6284 or Tom Sogi 213/389-2373.

**Saturday, June 22**—The Johrei Fellowship's Carnival '91, 3068 San Marino St., 11 a.m. to 10 p.m. Foods and games. Information: 213/387-8366.

**Saturday, June 22**—Greater Los Angeles JACL's annual Scholarship and Fund Raising Dance, 7:30 p.m., Gardena Japanese Cultural Institute, 16215 S. Gramercy Pl. Tickets: \$12 in advance, \$14 at the door. Information/tickets: Bea Fujimoto 213/935-8648, Chris Ishida 213/386-1138.

**Saturday, June 22 and Sunday, June 23**—The National Awareness Foundation, the California State University, Northridge (CSUN) Karate Club and the Shotokan Karate International Federation USA's 1st Annual SKIF Invitational two-day karate tournament and exhibition benefit, CSUN. Tickets: adults, \$8; CSUN students, senior & kids under 12, \$5; under 5, free. For advance ticket sales contact CSUN Ticket Office, 818/885-2488.

## Reminders

can Historical Exhibit Committee of Sacramento and the Sacramento History Museum, will be part of the museum's "Continuing Traditions" series.

Articles will be returned to owners by September of 1992.

Items will be received during June and July at the Sacramento Chapter, JACL, office at 2124 10th St. Phone: 916/447-0231. Office hours are Mondays, Wednesdays, and Fridays, 9 a.m. to noon and 1 to 3 p.m. Information: Gene Itogawa, 916/421-9739.

• **FOR OLD TIME'S SAKE**: Topaz 50th Year Reunion, Wednesday, Sept. 4, through Friday, Sept. 6, 1992, Burlingame Hyatt Regency Hotel near San Francisco International Airport.

Those wishing to be placed on the mailing list should write to: co-chairperson Sumi Ozawa Sugihara or Bill Mizono, 2673 Doidge Ave., Pinole, Calif., 94564.

**Tuesday, June 25**—Senshin Buddhist Church and Gakuin reunion, Yamato Restaurant, Century City, 7 p.m. Guests: Rev. & Mrs. Bumpo Kuwatsuki of Japan, and retired Rinban Kyoshiro Tokunaga. Information: Harry Iba, 213/293-5987; Mo Kanda, 213/257-6858; Tsukasa Saneto, 213/291-8820; or Tony Shinmoto, 213/398-1492.

**Saturday, July 6**—The West Covina Buddhist Temple's 23rd Annual Obon Festival, the East San Gabriel Valley Japanese Community Center, 1203 W. Puente Ave., West Covina, 1 to 10 p.m. Food, exhibits and the Bon Odori. Information: Rev. Nori Ito 818/966-7366 or Mrs. Marvel Miyata 818/906-2566.

## No. Calif. redress workshops scheduled

Seven redress workshops have been scheduled for the San Francisco area, according to the Office of Redress Administration.

As in previous workshop sessions, ORA representatives will be on hand to provide answers to questions on individual case status.

Here is the schedule:

• **Wednesday, July 10**, 4-7 p.m., Japanese American Citizens League, 2124 10th St., **Sacramento**; 4-7 p.m., Japanese American Citizens League, Kizuka Hall, 150 Blackburn St., **Watsonville**.

• **Thursday, July 11**, 4-8 p.m., Japanese Cultural and Community Center, 1840 Sutter St., **San Francisco**; 4-8 p.m., Wesley United Methodist Church, 566 North Fifth St., **San Jose**.

• **Friday, July 12**, 10 a.m.-1 p.m., Buena Vista United Methodist Church, 2311 Buena Vista Ave., **Alameda**; 10 a.m.-1 p.m., Stockton Buddhist Church, 2820 Shimizu Dr., **Stockton**.

• **Saturday, July 13**, 10 a.m.-1 p.m., County Building, Private Industry Council Conference Room, 2425 Bisso Lane, **Concord**.

Calendar items must be submitted at least **THREE WEEKS** in advance of the day of event. Include day or night phone numbers for further information.

• **WORTHY CAUSE**—A bone marrow drive for leukemia victim Nick Susuki, 35, of St. Paul, Minn., Sunday, June 30, noon to 3 p.m., East San Gabriel Valley Japanese Community Center, 1203 West Puente Ave., West Covina, Calif. Coordinating event are Nobu McCarthy, Yuji Okumoto and Mutsuko Sata, Miss East San Gabriel Valley Japanese Community Center queen.

Donors must be in good health and between 18 and 55 years of age. Ethnicity is a factor—Chinese, Japanese, Korean, and others of Asian background are asked to participate. Information: 818/960-2566.

• **BIG REUNION**—All-camp Reunion of former residents of Manzanar, Labor Day weekend, Westin Bonaventure Hotel, Los Angeles. Information: Sue K. Embrey, 213/662-5102; Bruce Kaji, 213/323-6237.



## JACL suggests redress changes to ORA office

A list of 15 recommendations concerning Office of Redress Administration procedures was recently sent to the organization by JACL-LEC. Included in the JACL recommendations was an expression of disappointment with the text and appearance of the letter of apology that accompanied the redress payments.

JACL-LEC representatives, based on widespread community input, cited the lack of a presidential seal or appropriate identification that would authenticate the letter as a significant historical document, the lack of a date which would help identify the presidential signature for future generations, and the disappointment that the letter in its ambiguity fell short of conveying a true apology.

Jerry Eomoto, JACL-LEC chair, in forwarding the recommendation, along with other procedural suggestions compiled by the board members, urged that "these recommendations be of constructive help in aspects of ORA procedures."

Bob Bratt, ORA administrator, assured the JACL-LEC that the ORA would address the recommendations and all 15 points, including the letter of apology suggestions, and would provide a written response in the weeks to come.

Among other suggestions submitted to the ORA, the JACL-LEC urged standardization and coding of the numerous form letters that go out to potential eligible individuals; that the ORA filing system be implemented to avoid the requesting of duplicate documents from individuals; that ads to locate isolated potential eligibles be used on a trial basis in the major dailies, weighing results against disadvantages; that the vernaculars be used weighing results against disadvantages; that the vernaculars be used to verify the whereabouts of, or determine the deceased status of names on the WRA lists; that the final verification letter (green) be addressed by name to the potential recipient and dated, rather than just mailed as a form letter; and that more advance noticed and other publicity be provided for the ORA workshops.

## Museum to host book event for California author

GARDENA, Calif.—The Japanese American National Museum will host a book party for Karen Yamashita, author of *Through the Arc of the Rain Forest*, on Saturday, June 22, 1-4 p.m., at the Japanese Cultural Institute, 16215 S. Gramercy Pl.

The event also inaugurates the "Saturday Afternoon With the Museum" series, where different authors and their books will be featured at various locations. JANM plans to highlight authors from Hawaii to New York, bringing them closer to the reading public.

Yamashita's novel begins in Japan with Kazumasa Ishimaru, who decides to catch up with his cousin who has been traveling through South America, winds up in Brazil, and experiences many adventures.

It was the author's Thomas J. Watson Fellowship to research history and anthropology of Japanese immigration to Brazil that provided background of her book.

The Gardena native and resident is also the initial winner of the James Clavell short story contest on American Japanese in 1979.

### Sports and Rec

## ROUNDUP

● **JUDO:** Ricky Shibuya, an 18-year-old senior at Pearl City High School in Honolulu, Haw., was named top U.S. performer in the recent International High School Judo championships in Tokyo, according to the Honolulu *Star-Bulletin & Advertiser*.

He won his first major national title, the U.S. Judo Federation 118-pound title four years ago and his first international title a year later.

Shibuya will participate in the Aloha State games this month in the 132-pound division, followed by the Junior Olympics in July. He has a first degree black belt.

● **BASEBALL:** Dunn Maramaru was named coach of the year for guiding his Mid-Pacific Owls team to its second consecutive state baseball title.

● **AUTORACING:** Tomiko Yoshikawa, 37, will be the first Japanese woman to compete in the tough Le Mans race in France June 22-23, according to the *New Canadian* newspaper. A professional since 1981,

she has competed in the Fuji Grand Championship race in 1985 and 1986. At Le Mans she will be competing with cars that race the 13.6 kilometer track at about 180 m.p.h.

● **RUNNING:** Japanese runners dominated the field at the May 5 Vancouver, Canada, International Marathon, according to the *New Canadian*. Shigemi Tomoro, 33, won the men's division with a time of 2:25:01, while Misao Miyata, 31, won the women's race with a time of 2:52:14.

● **GOLF:** Jim Ushijima of Oakland, Calif., and Phyllis Yasumoto of Marin, Calif., topped the field in their respective flights in the Marin JACL Golf Tournament at the Mt. Shadow Golf Course North, Rohnert Park, May 26.

Ushijima registered a 79 and with his 10 handicap netted the winning score of 69 in flight A. Yasumoto shot a 99 and with her 38 handicap won with a score of 61 in flight B. Proceeds went to the Marin JACL scholarship fund.

## JAPANESE SWORDS WANTED



Wanted Japanese swords, matchlock guns, percussion guns, and western guns with Japanese writings. We pay Japanese price. Japanese price is much higher than U.S. price.

**TAIKEIDO U.S.A.**

23441 Golden Springs, Suite #292, Diamond Bar, CA 91765

714-860-5137 or 1-800-747-3242

**JAPANESE ANTIQUE GUNS WANTED**

## 'PC' Advertisers Look Forward to Serving You



Japanese Phototypesetting

**TOYO PRINTING CO.**

309 So. San Pedro St., Los Angeles 90013  
(213) 626-8153

## Need Money?

Call us 1 800 544-8828

### New vehicles

85% of purchase price  
Up to 60 months

**9.9%**  
APR

### Share secured loans

Up to 60 months

**8.5%**  
APR

### Used vehicles

75% of average Blue Book  
Up to 42 months

**11.5%**  
APR

### Signature

Unsecured  
Up to 36 months

**11.9%**  
APR

### Other secured loans

Up to 36 months

**11.5%**  
APR

## Nat'l JACL Credit Union

PO Box 1721 / Salt Lake City, Utah 84110 / 801 355-8040  
Toll Free 800 544-8828 Outside of Utah

## JACL FUNDRAISER

# OTSUKA

A BENEFIT FOR THE WEST VALLEY JACL

*Hanayome Elegance*, a limited edition poster by renowned artist Hisashi Otsuka, is a beautiful portrait of the Japanese bride. She appears in a bold & colorful design, suggesting the depth of strength within her outward innocence and conveys the unique and impeccable qualities that the perfect bride brings to her new life. She personifies the heritage of her past and the purity for the future.

This special poster normally retails for \$100. It is now being offered in limited quantities for \$75. Each poster will be dedicated by the artist. The proceeds from this benefit go directly to the West Valley JACL Seniors Club. Help support the JACL and order yours today!

### Order Form

Please send me \_\_\_\_\_ Hanayome Elegance poster(s) at the special price of \$75. (Please add 8.00 for postage and handling.) Make check payable to: West Valley JACL.

Name \_\_\_\_\_

Address \_\_\_\_\_

City \_\_\_\_\_ State \_\_\_\_\_ Zip \_\_\_\_\_

Mail to: West Valley JACL - Otsuka Sales  
1545 Teresita Drive  
San Jose, CA 95129

For information, call Kevin Kitagawa (415) 336-4057

Your purchase is tax deductible by the full extent allowed by the IRS.

O  
T  
S  
U  
K  
A

Each poster will be  
personally dedicated by  
Hisashi Otsuka



**Hanayome Elegance - Dimensions 22" x 30"**



## Opinions



From the frying pan

BILL HOSOKAWA

### About 'Book-Worthy' Nisei in Japan

Kay Tateishi and I were discussing matters over coffee recently in a busy hotel coffee shop when Dick Yamashita came by to say howdy.

"Have you heard?" he asked after pleasantries. "Bob Matsui dropped out of the race for the U.S. Senate."

"No," I said in some surprise. "What happened? I thought he had a pretty good chance to win the election against a group of lackluster opponents. Matsui is an exceptional guy."

"Something about his father being critically ill," Yamashita said.

There's nothing exceptional about the way I heard the news about Matsui's decision except that I happened to be in the Garden Lounge of the New Otani Hotel in the swank Akasaka area of Tokyo. The Garden Lounge, overlooking a handsome garden populated by tourists and colorful golden carp, is a delightful place in an elegant hostelry not to be confused in any way with a place with a similar name not far from City Hall in Los Angeles.

Matsui's decision to focus on retaining his House seat, where he has had a vir-

tual lock for these many years, is regrettable in view of the opportunities present in the U.S. Senate, but understandable under the circumstances.

But that isn't the point of this column, which has to do with the far-flung venues which have attracted Japanese Americans. Tateishi and I were talking about Nisei who have done interesting and important work in Japan who might be included in a book if and when one is written about their accomplishments. We were hard put to trim the number of nominees to 10.

Certainly Yamashita himself should be ranked among the nominees. He's the founder of publications about the computer chip industry. He has carved out a niche in a fast-moving business and is widely and carefully followed by traders, manufacturers, consumers and sellers on both sides of the Pacific. And Tateishi, a retired newspaperman, would deny he deserved consideration for inclusion in the book, but he has been a very important cog in the flow of news between the two countries.

Nisei in Japan have distinguished them-

selves in a variety of fields ranging from baseball and music to politics. In the first category were such redoubtable as Kaiser Tanaka, Jim Horio, Bozo Wakabayashi, Fibber Hirayama and the redoubtable Wally Yonamine. Have I left out someone? In popular music, Sash Moriyama and Tib Kamayatsu. In politics, Frank Matsumoto who was considered a possible candidate for prime minister when death ended his career.

In business, industry and the media the Nisei have left their mark in postwar Japan. The problem in chronicling their story is less ferreting out the details than in culling the information into manageable book-length proportions.

Nor has the full story been told about how heavily dependent the MacArthur occupation was on Nisei, both those who came in with the victorious troops and those who had been forced to spend the war years in Japan.

Many Issei saw the Nisei as a bridge between the United States and Japan. For most it was an unrealistic dream, but there were many whose stories are worthy of preserving. ☐

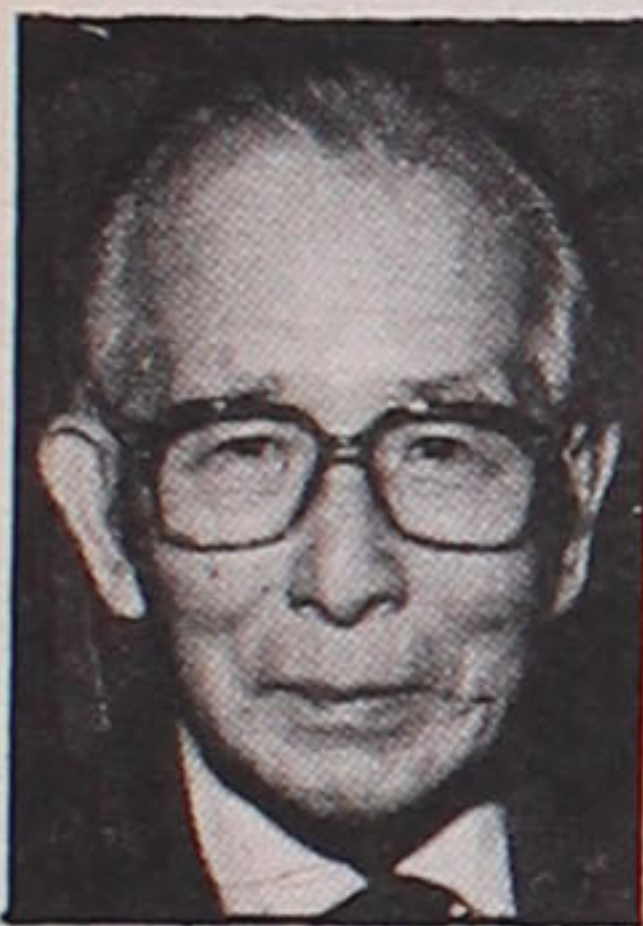

Moshi Moshi

JIN KONOMI

### 'Mottai Nai' is Alive and Well

The Japanese phrase *mottai nai* expresses the sentiment that waste is sinful. It is the verbal equivalent of the facial contortion described as wincing, at the sight and thought, of a wasteful act or a wasted thing. Obviously the sentiment developed over the centuries when scarcity was the normal state of existence.

How does such a sentiment fare in today's Japan? Japan is viewed by much of the world as filthy rich and awash in goods, whose nationals abroad are on a frenzied binge, buying up Paris handbags, Italian shoes, and American golf courses and baseball teams. How can they still maintain the sentiment of *mottai nai*?

Surprisingly, it is still alive and well, according to a recent survey by the Dai Tokyo Fire and Maritime Insurance Co. To the query:

"What do you consider waste and wasteful? What acts and things do you consider *mottai nai*?"

From throughout the country, 3,948 men and 3,712 women answered. The figures are in percentages of the respondents.

Overpackaging .....19.0%

Extravagant containers for merchandise .....10.9  
Handbills, fliers and direct mail .....7.9  
Throwing away uneaten, unsold foods .....9.6  
Discarding still usable goods .....6.9  
Throwing away empty bottles and cans .....4.6  
Split chopsticks .....3.8  
Though unranked, the following acts and things came under disapproval.

Copy papers; overstuffed public offices and their overheads; wedding banquets; exchange of gifts at *Chugen* (July 15 by the lunar calendar) and at year-end; returns for *koden* (koden is the funeral guests' monetary gifts to the bereaved); New Year cards; midsummer inquiries after the health of correspondents; beer showers to celebrate victory; Tokyo's new Metropolitan Administration Building, widely criticized for its excesses—splendor; the nearly empty Green Cars (on Japanese railroads second-class carriages are painted green, very few run first-class cars); pins on new shirts; scented and pictured toilet papers; caddies for golfers; obatarian's makeup (please read footnote).

So you see a good number of today's Japanese who feel *mottai nai* about things and practices which we feel are wasteful.

Some of us, surviving Issei (such as Yours Truly) and older Nisei, may even exclaim 'How *mottai nai*!' at some of them.

Will the sentiment put the brake on some of the excesses of their profligate compatriots? I doubt it. The people who feel *mottai nai* at waste are entirely different classes of people from those who indulge in waste.

So *mottai nai* is alive and well—as a sentiment, of the classes of people who cannot afford waste. The conspicuous consumption of the Japanese will go on till some economic setback will teach them the old fashioned humility.

Note: I cannot resist the temptation to say a few words on *obatarian*. When I first saw the word, I thought it was some kind of Armenian term. I wrote a friend in Fresno and asked him to see if the telephone directory listed such a name. The reply was negative. The term designates the Japanese (those younger by, say, 10-20 years) version of the English female being called hag or harridan. She is gross, pushy, quarrelsome; in short, disagreeable all around. No amount of makeup can possibly make her attractive.

The word has no etymology. It was the grand prize winning neologism of 1989, and is widely used. ☐

## 1000 Club Roll

Year of Membership Shown  
\*Century, \*\*Corp/Silver, \*\*\*Corp/Gold  
\*\*\*\*Corp/Diamond; L-Life; M-Memorial

(Life)  
The 1990 Totals .....1,650 ( 7)  
Previous total: Active .....921 ( 52)  
Report No. 22: April 29-May 3 .....18 ( 1)  
Current Total .....939 ( 53)

Berkeley: 25-Roy H Matsumoto.  
Detroit: 6-Scott K Yamazaki.  
Eden Township: 29-George M Yamamoto, DDS  
Florin: 4-Curtis Namba.  
Golden Gate: 37-Katherine Reyes.  
Hollywood: 43-Arthur T Ito.  
Marin County: 11-Dr Jerry Y Osumi.  
Gardena Valley: 10-Chester Sugimoto.  
Reedley: 17-Ken Sunamoto.  
Sacramento: 35-Toko Fujii, 13-Kuni naka, 37-Henry I Sugiyama, MD. San Jose: 22-Helen Mineta.  
Snake River: 29-James Wakagawa.  
South Bay: 42-1ra Shimasaki.  
Wasatch Front North: Life-Fujie Kunimoto.  
Washington, DC: 37-Hisako Sakata.  
National: 5-Richard T Kenmotsu.

LIFE (L) / MEMORIAL (M)  
Fujie Kunimoto (WFN).

Previous total: Active .....939 ( 53)  
Report #23: May 6-10, 1991 .....75 ( 2)  
Current Total .....1,014 ( 55)

Arizona: 30-Sam Kanemura  
Berkeley 25-Goro Endo 29-Harold H Nakamura  
Boise Valley: 1 5-Ritsuko M Eder, 5-Tok Yamashita  
Chicago: 2-Adele Arakawa, 9-Stanley Y Fukai, Life-Shu Miyazaki, 24-Mitsuo Kodama, 42-Hirao "Smoky" Sakurada, 4-Dr Hideo Tomomatsu.  
Cincinnati: 34-Benny Okura, 22-Joseph L Cloyd  
Cleveland: 6-Tomio Sonoda.  
Dayton: 22-Ken D Looker, 14-Lea Nakauchi 35-Dr Mark M Nakauchi, 1 5-Yuriko Tanamachi  
Downtown Los Angeles: 3-Angel K Nishinaka, 30-Norikazu Oku.  
East Los Angeles: 2-Leo Hayashi, 9-Miki Himeno, 24-Fusao Kawato  
Eden Township: 38-Tetsuma Sakai.  
Fresno: 17-Dr George Nii, 5-Raymond S Wenzman.  
Gardena Valley: 30-Dr William M Jow  
Marin County: 9-Dr Sam K Shimomura.  
Mile Hi: 29-Dr Bob T Mayeda.  
Milwaukee: 1-Kuni Takayama  
Monterey Peninsula: 35-George Kodama, 8-Dr T Clifford Nakajima.  
Mt Olympus: 19-Saige Aramaki.  
New York: 35-Dr Harry F Abe, 11-Kaneji Domoto, 17-Dr Seichi Shimomura.  
Omaha: 11-Chiyeko K Tamai.  
Pasadena: 34-Chiyeko Kishi, 5-Faye E Tomoyasu.  
Portland: 10-Terence J Yamada.  
Puyallup Valley: Life-Sally Kinoshita.  
Reno: 33-Wilson H Makabe  
Sacramento: 32-Frank Hiyama 3-Midori Hiyama, 36-Yasushi Ito, 19-Kaiuo C Kimura, 19-Robert T Matsui, 3-Dr Kenneth K Sakazaki, 35-Akiko Shirai.  
San Diego: 19-Dr Joseph S Shiraishi.  
San Francisco: 1-C Mariko Ikemoto, 26-Ken Kiwata, 37-Yone Satoda, 30-Masateru Tatsuno.  
San Jose 22-Dr Saylo Munemitsu, 35-Eiichi Sakauye  
San Luis Obispo: 30-Ken Kitasako.  
Seattle: 7-Dr Marvin Y Hayami, 7-Ted K Imanaka, 12-Emil Nakao.  
Selma: 33-Alan A Masumoto  
Snake River: 31-Dr Roy J Kbndo  
South Bay: 28-Joe N Hashima, 26-Yoshiaki Tamura  
Spokane: 26-George M Fukukai.  
Stockton: 10-Grace R Nagai, 14-Charles Yagi.  
Twin Cities: 30-Toshio W Abe, 21-Sadao Akaki, 3-Dr George Tani.  
Venice Culver: 28-Frances C Kitagawa, 33-Betty S Yumon.  
Washington, DC: 10-Albert Fukuda, 22-Emi Kamachi.  
West Valley: 24-John Sumida\*

LIFE (L) / MEMORIAL (M)  
Shu Miyazaki (Chi), Sally Kinoshita (Puy).

CENTURY CLUB\*  
7-John Sumida (WV).

## the Pacific Citizen

ISSN: 0030-8595  
941 E. 3rd St., #200  
Los Angeles, CA  
90013-1896  
(213) 626-6936,  
fax, 626-8213

The Pacific Citizen is published by the Japanese American Citizens League, 941 E. 3rd St., #200, Los Angeles, CA 90013-1896, weekly except the first week of the year, biweekly during July and August, and semi-monthly in December. Annual subscription rates: JACL members: \$12 of the national dues provide one year on a one-per-household basis. Non-members: 1 year — \$25; 2 years — \$48, payable in advance. Additional postage per year—Foreign: US\$13. Air mail—U.S., Canada, Mexico: US\$30; Japan/Europe: US\$60. (Subject to change without notice).  
National headquarters: 1765 Sutter St., San Francisco, CA 94115, (415) 921-5225

Editorial, news and opinions expressed by columns other than the National President or National Director do not necessarily reflect JACL policy.

Second Class Postage Paid at Los Angeles, Calif.

POSTMASTER: SEND ADDRESS CHANGE TO: Pacific Citizen, 941 E. 3rd St., Los Angeles, CA 90013-1896.

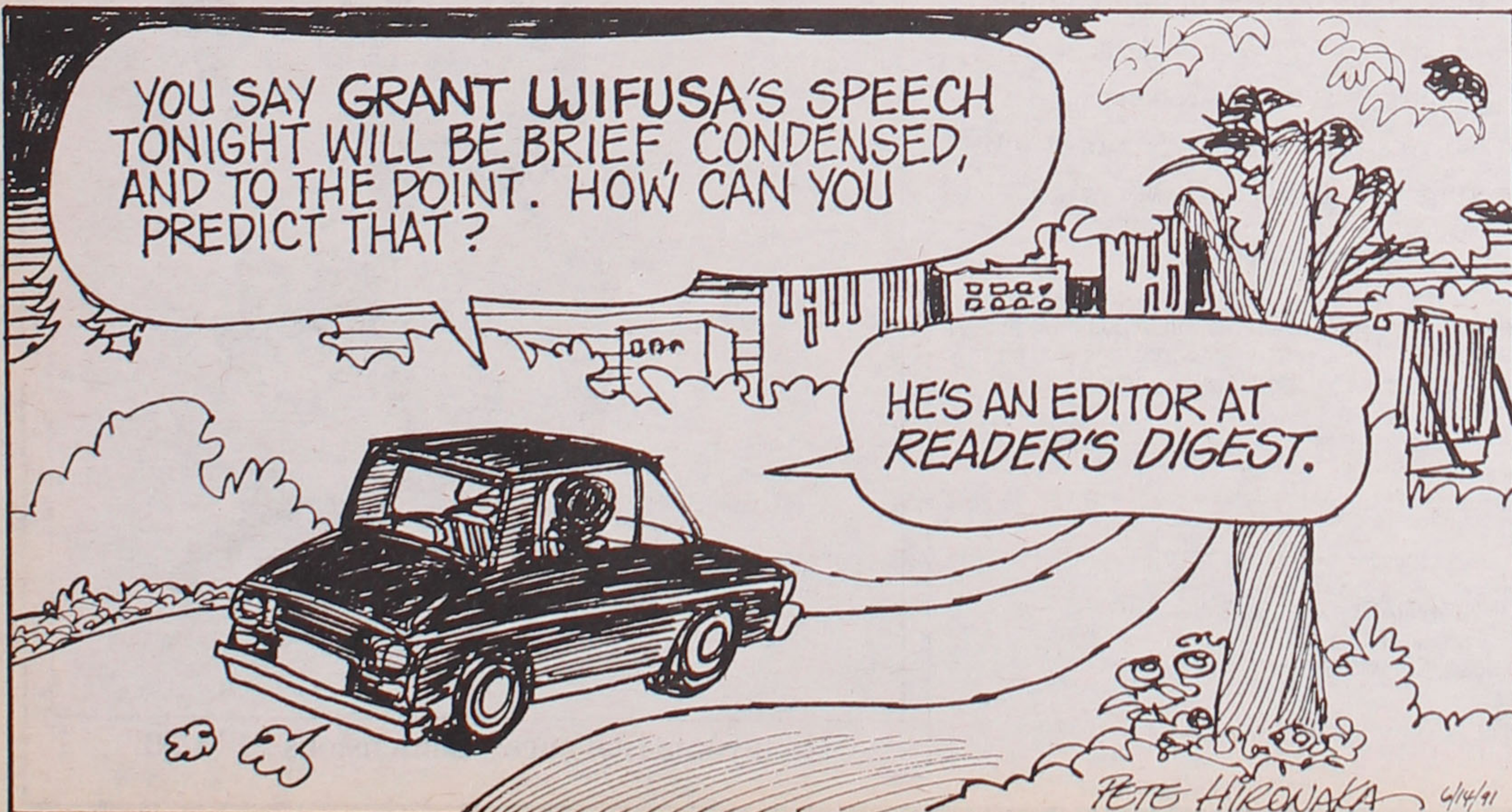



## EXECUTIVES

(Continued from page 1)

underrepresented in the management positions when compared with participation rates of the same groups in professional jobs." For all other minority groups, the numbers are "roughly equal," he said.

Cherian noted, "Sadly, many Americans, perhaps blinded by the 'model minority' myth associated with Asian Americans today, are unaware or unwilling to acknowledge the historical discrimination and disadvantages faced by Asian Americans."

To cite some of the unique "glass-ceiling" issues faced by Asian Americans, Cherian noted recent cases he has encountered in his law enforcement capacity at EEOC of:

- How an Asian American with double master's degrees was passed over for permanent supervisory positions in favor of high school-educated European Americans.

- How an Asian American in spite of enviable academic qualifications and careers inside and outside of government was repeatedly passed over for promotion in favor of white males on the pretext of communication problems.

## GOALS

(Continued from page 1)

and American Indians were estimated to be 2.3 percent of the population, according to the 1989 U.S. Census Bureau study.

And by 1990, the census report showed that the Asian American population had reached 2.5 percent, according to the *Chicago Reporter*.

With these new statistics, the state General Assembly passed the amendment requiring affirmative actions plans for Native Americans and Asian Americans, eliminating the department's 2 percent rule.

But departmental officials seemed unclear about their new mandate.

Rose Mary Bombella, state human rights director, said she wasn't sure whether she had the authority to require affirmative action for Asian and Native Americans.

She added that Asian Americans may have to petition to be included in affirmative action, Corfman reported.

Bombella said that affirmative action goals for Asian Americans can't be implemented now—in spite of the amendment's directive—because the U.S. Census bureau won't be able to release necessary occupation information data until September, 1992. She projected that the agency would then need until July, 1993, to set the goals.

Corfman, however, pointed out that Chicago has already set affirmative action goals for Asian Americans using the 1980 census, and so have many private sector employers.

## VETS

(Continued from page 1)

living veterans to their deceased comrades," said Robert Wada of Buena Park, Calif., a spokesman for the ad-hoc group and who is, commander of the Kazuo Masuda Memorial VFW Post. "If the concept is going to be changed from the original request for proposal issued by the city of Los Angeles, then the change should reflect the honoring of the Japanese American KIAs in all of this country's wars and conflicts instead of placing the names of living veterans and civilians on a war memorial."

The committee, hoping for thousands of signatures, will submit the petition to L.A. Mayor Tom Bradley in hopes of halting the current name policy of the monument.

The first call for submitting the petition is July 5, 1991, in honor of Rodney Hamaguchi, who was the first Japanese American KIA in Korea on July 5, 1950.

and cost overruns which had occurred not under the Asian American but under white males who were promoted ahead of him

- How an Asian American aerospace engineer in a defense agency could not be hired as an engineer in another defense agency out of concern he might not get timely security clearance because he was born in a country under Communist control.

Of importance to Asian Americans, many of whom are recent immigrants, Cherian referred to a recent EEOC decision ruling. In the case, an aerospace industry employer had unlawfully discriminated against job applicants who were believed not to be U.S. citizens, because the employer failed to establish the need for citizenship. Evidence showed that not all defense jobs required security clearance that some non-citizen might not be able to obtain.

The EEOC also found it was

inappropriate for the employer to secretly use the citizenship requirement because it tended to exclude recent immigrants if they showed foreign work experience, foreign education, and language skills when some, in fact, are U.S. citizens.

Cherian, one of five EEOC commissioners, concluded, "What it ultimately boils down to is that none of us can look to someone else to fight against discrimination or to break the glass-ceiling for us. We will all have to work together, and work hard to do it...I am there to strike forcibly at the glass-ceiling..."

Commercial & Industrial  
Air Conditioning and Refrigeration  
Contractor

**Glen T. Umemoto**

Lic. No. 441272 C38-20  
SAM REIBOW CO., 1506 W. Vernon  
Los Angeles - 295-5204 - Since 1939

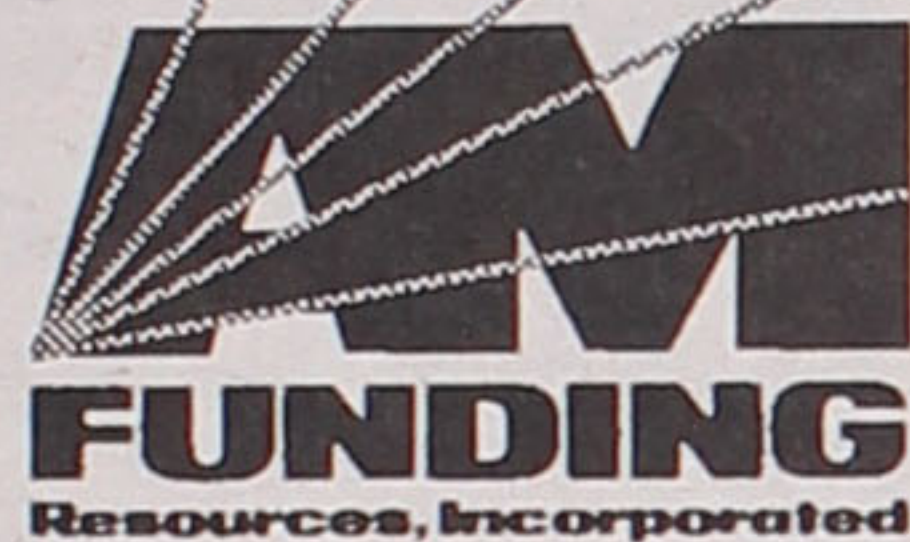

R.E. Finance Experience  
Since 1965  
Commercial R.E. Loans-SBA  
Also Available Apartments, Industrial,  
Strip Centers  
Residential 1st & 2nd Loans  
Best Fixed and Variable Loans  
Home Calls at Your Convenience  
We're Looking Out for Your Best  
Interest

**Call Tom Morita, Broker**

A.M. Funding Resources, Inc.  
(800) 635-0178 or (714) 939-0155  
Free Credit Report With Loan Application

### Career Opportunity at the PACIFIC CITIZEN Circulation / Receptionist

#### Duties

General / Clerical (typing & phones)  
\*\*Maintaining the Pacific Citizen  
subscriber database  
\*\*Subscription invoicing & promotions  
\*\*Knowledge of postal requirements

#### Experience / Skills

Typing (~ 40 wpm)  
Communicate effectively  
General knowledge of  
computers  
Minimum 2 yrs office  
experience

Salary negotiable

Send cover letter and resume to: Pacific Citizen  
Attn: Mark Saito  
941 E. 3rd St. Suite #200  
Los Angeles, CA 90013

\*\* will train

### CONSULTANT

#### Community Coalition to Commemorate the 50th Year Remembrance: Japanese American Internment

The Year 1992 will mark the 50th anniversary of Executive Order 9066, which ordered the forced Evacuation and Internment of Japanese Americans in American concentration camps during World War II. Looking ahead in anticipation of this historic event, a year-long series of events are being planned to have a deep and lasting impact on the general public in Southern California, and to insure that such a national tragedy never happens again.

Since February 1991, the Community Coalition has been meeting to formulate plans for community-wide events commemorating the unjustified internment of Japanese Americans in 1942. The necessity of a full-time consultant at an early stage to manage and coordinate the effort has been recognized.

A cover letter and resume should be mailed to the Japanese American Citizen's League, Pacific Southwest Regional Office, 244 So. San Pedro St., Ste. 507, Los Angeles, CA 90012, postmarked no later than June 21, 1991.

For further information, please contact Jimmy Tokeshi, JACL Regional Director, at (213) 626-4471.



**U.S. Department of Transportation**  
Office of the Secretary of Transportation



## Opportunities

### PROCUREMENT • SHORT-TERM LOANS • BONDING ASSISTANCE

At the United States Department of Transportation, our services represent opportunities for minority, women-owned and disadvantaged businesses.

#### Office of Small and Disadvantaged Business Utilization

400 Seventh Street, S.W. Room 9414  
Washington, DC 20590  
(202) 366-1930





**RESIDENTIAL  
COMMERCIAL**  
(213) 681-9972

**WE DESIGN  
and BUILD**

ARCHITECTURE + CONSTRUCTION  
**TAKEI  
CONSTRUCTION, INC.**  
995 S. FAIR OAKS AVE., PASADENA, CA 91105  
ARCHITECT LICENSE C-4601  
CONTRACTOR LICENSE 301952

## Personally speaking

### National Business & Professional Directory

Your business card in each issue for 25 issues is \$15 per line, three-line minimum. Larger type (12 pt.) counts as two lines. Logo same as line rate as required.

Greater Los Angeles	North San Diego County
<b>ASAHI TRAVEL</b>  <p>BUSINESS &amp; LEISURE TRAVEL FOR GROUPS, FAMILIES &amp; INDIVIDUALS. PACKAGE TOURS, CRUISES, RAILPASS, YORIOSE &amp; LIMOUSINE SERVICE 1543 W. Olympic Blvd., #317, L.A. 90015 (213) 487-4294 • FAX (213) 487-1073</p>	<p>• <b>Realty Executives</b> •            911 Hacienda Drive, Vista, 92083            Ask for K.J. Sameshima-Dedicated Service            Office (619) 758-2300, Res. (619) 726-5052</p>
<b>FLOWER VIEW GARDENS</b>  <p>Flowers, Fruit, Wine &amp; Candy Citywide Delivery Worldwide Service 1801 N. Western Ave., Los Angeles 90027 (213) 466-7373 / Art &amp; Jim Ito</p>	<p><b>San Diego, Calif.</b>  <b>Paul H. Hoshi Insurance</b>            852 - 16th St., San Diego, CA 92101            Office (619) 234-0376 Res. (619) 421-7356</p>
<b>Dr. Darlyne Fujimoto</b> Family Optometry & Contact Lenses 11420 South St., Cerritos, CA 90701 (213) 860-1339	<p><b>San Jose, Calif.</b>  <b>EDWARD T. MORIOKA, Realtor</b>            (408) 559-8816 a.m. : 998-8334 p.m.</p>
<b>TAMA TRAVEL INTERNATIONAL</b> Martha Igarashi Tamashiro 626 Wilshire Blvd., Ste 310 Los Angeles 90017; (213) 622-4333	<p><b>Seattle, Wash.</b>  <b>HENRY S. MURAKAMI</b>            Assoc. Vice President, Investments  <b>DEAN WITTER REYNOLDS INC.</b>            19200 Stevens Creek Blvd., Cupertino, CA 95014. (800) 488-0199, (408) 725-0100</p>
<b>GARDENA FOOT &amp; ANKLE</b> Podiatric Medicine & Surgery <b>Dr. Bryce K. Yamauchi</b> <b>Dr. Christy Oki-Clancy</b> 1451 Artesia Blvd., Suite B Gardena, California 90248 (213) 767-1538	<p><b>Orange County</b>  <b>Victor A. Kato</b>            (714) 841-7551 • Exceptional Real Estate            17301 Beach Blvd., Suite 23            Huntington Beach, CA 92647</p>
<b>SANSEI BUILDERS</b> a fully licensed building service co. Calvin R. Okeya, AIA (213) 821-9229	<p><b>Chicagoland, Ill.</b>  <b>L. Kurtis Nakagawa, CFP, RHU</b>            planning • insurance • investments            101 S. Kraemer Blvd., Ste. 214            Placentia, CA 92670 • (714) 528-2176</p>
<b>RICHARD NISHI FONG</b> Professional Real Estate Services Office: (312) 404-3512 Res: (312) 929-9317 RE/MAX 1-800-837-RMAX	

### Honors



The Asian Pacific Alumni Association of Loyola Marymount University awarded plaques at its annual recognition luncheon in April to Michael Yamada (left), the senior service award, and John D. Hokoyama, '75, distinguished alumnus award for outstanding achievement.

**Yoshiko Matsuda**, 90, who started and led the Odamaki Tanka Kai in Hawaii for 35 years, will receive the 1990 Hawaii Award for Literature in the office of Governor John Waihee. A master poet in the *tanka* tradition, the oldest short poem form in Japan consisting of 31 syllables in five lines (5-7-5-7-7), she was married to the Rev. Ryugen Matsuda, Hongwanji Buddhist priest, who held posts at various locations while she was able to start tanka clubs at the same time.

**Sharon Kadoyama**, 24, reigned as Honolulu's 39th Cherry Blossom Festival queen the last week of March. A zoology graduate from the University of Hawaii and the daughter of George and Sarah Kadoyama, she is a brown belt in karate and breeds and shows American Staffordshire terriers. . . **Dina M. Harada**, 23, was crowned the 1991 San Francisco Cherry Blossom queen April 13 at the Miyako Hotel Imperial ballroom. A psychology graduate from UC Berkeley, she is the daughter of Peter M. and Christine Harada of San Francisco.

"Dreamweaver," a low-budget fantasy epic story of Chinese American immigrants by **Gary Iwamoto**, opened April 14 at Seattle's Theater Off Jackson. Seattle *Post-Intelligencer* theater critic Joe Adcock rated it "meager" as theater, but "useful for both classes and family" as education. Based on an old folk Chinese tale, scenes range from Mongol hordes terrorizing Chinese villagers to drug-crazed burglars ripping off Chinese Americans in Seattle as two young sisters look for missing pieces of tapestry. Iwamoto also wrote "Miss Minidoka 1943" and "Who Killed the Dragon Lady." His plays were all premiered by the Northwest Asian American Theater Co.

The April 4 celebration of International Women's Day in Seattle featured the address of **Elaine Ikoma Ko**, 38, new director of the Office for Women's Rights, the only Asian woman department head in Seattle's city government. In making the appointment, Mayor Norm Rice cited her sensitivity to the needs of gays and lesbians and enhancing child-care services to families. Her office goal is to gain expertise with women and sexual minorities, define women issues and determine the extent which the office can contribute. A communications major at the University of Washington, she previously worked with

the International District Improvement Association and with various social service agencies. She is married to John Foz and they have two children, aged 8 and 2.

In Auburn, Wash., **Koji Norikane**, a retired truck farmer in his 70s, has put together a 220 photo pictorial history of Japanese immigrants at the White River Valley Historical Society Museum, 918 H St. SE. There are pictures of families and individuals, class reunions, Buddhist Church activities, and ordeal of the WWII evacuation and internment camps.

### Veterans of Foreign Wars of the United States

Kazuo Masuda Memorial Post 3670  
P.O. Box 1836, Santa Ana, California 92702-1836

#### PETITION

WHEREAS, in the First Street North 1987 Request for Proposal, the City of Los Angeles has agreed to the recommendation of the Little Tokyo community that a memorial be created within the First Street North Plaza Project, which will recognize the heroic efforts of the Japanese Americans who fought in World War II and the Korean Conflict. The request for proposal also stated that the public facilities would include a Japanese-American World War II veterans memorial without specific qualifications and,

WHEREAS, a committee known as the 100th/442nd/MIS World War II Memorial Foundation has ignored all Japanese-American veterans other than those who served in the 100th/442nd/MIS and have ignored the wishes and feelings of living veterans and has created ill feelings and damaged the relationship of fellow veterans and the community at large and,

WHEREAS, contrary to the City of Los Angeles Request for Proposal, the 100th/442nd/MIS World War II Memorial Foundation has amended the concept requested by the City of Los Angeles in omitting the NON-100th/442nd/MIS veterans of World War II, as well as the Japanese-American veterans of the Korean Conflict. Furthermore, their name Selection Criteria Committee will privately select and honor only their designated living and deceased individuals, including living civilians, who they feel are worthy to be placed on the memorial monument and,

WHEREAS, we survivors of wars and conflicts, recognize that we are living today through the sacrifices of our fallen comrades and that we wish to honor their sacrifice on the proposed memorial monument. Veterans of either the 100th Battalion, 442nd Regimental Combat Team or the Military Intelligence Service (MIS) signatory to this petition strongly object to the placing of their names as living veterans on the proposed memorial monument and

WHEREAS, the 100th/442nd/MIS World War II Memorial Foundation is replacing the honoring of Japanese Americans killed in action in World War I and World War II, over 215 who died in Korea, over 150 in Vietnam, one in Grenada and one in the Persian Gulf War known as Desert Storm,

Therefore, we, the undersigned veterans and/or concerned citizens by placing our signatures on this petition, do hereby affirm that we are in complete disagreement with the proposals and concepts of the 100th/442nd/MIS World War II Memorial Foundation and will support the Nisei Veterans Coordinating Council of Southern California to prevent the creation of a monument that will publicize, honor and recognize living veterans and completely ignore and omit the names of Japanese Americans killed in action during all other wars and conflicts.

#### Petition Deadline: July 5, 1991

In honor of Rodney Hamaguchi,  
the first Japanese-American killed in action in Korea,  
July 5, 1950

Signature	Printed name	Residence City	War or Conflict (if applicable)	Military Unit

Please return to: Concerned Vets., P.O. Box 151341,  
Del Valle Station, Los Angeles, CA 90015-1341

### Dorothy Shigeko Hashimoto

Stockton born Nisei resident of Monterey Park, California passed away on May 30 at her residence after a prolonged illness.

The deceased is survived by her husband Ted S.; a son Kenneth M.; a daughter Teresa M.; sisters Betty (Tom) Sumida of Sacramento, Rose Hashimoto of Merced, California, and Yuri Lee of Chicago.

#### Monuments & Markers for All Cemeteries

### 櫛山石碑社

KUSHIYAMA SEKIHI-SHA

### EVERGREEN MONUMENT CO.

2935 E. 1st St., Los Angeles, CA 90033

Bus.: (213) 261-7279 Res.: (213) 283-5855

#### Four Generations of Experience

### FUKUI MORTUARY

Inc.

707 E. Temple St.  
Los Angeles, CA 90012  
(213) 626-0441

GERALD FUKUI, President  
NOBUO OSUMI, Counselor



Serving the Community  
for Over 30 Years

### KUBOTA NIKKEI MORTUARY

911 VENICE BLVD.  
LOS ANGELES, CA 90015  
(213) 749-1449

R. Hayamizu, President  
H. Suzuki, V.P./Gen. Mgr.  
M. Motoyasu, Asst. Mgr.

## Obituaries

**Arimura, Brian H.**, Camarillo, May 7; San Dimas-born, survived by p. Tsukasa/Ikumi, br. Jason, sis. Lena, gp. Toshinori Arimura, Yoshio Wakamatsu, Shinyuki Okamura.

**Barker, Thomas, 53**, Spokane, March 28, followed in death within 3 hrs of his brother-in-law Isama Tanaka; Arkansas-born Spokane JACler, WWII veteran, AFB hospital dental technician (1957-1975), operated own laboratory, survived by w. Mary (Kihara), sis. Louise Crain (Cuba, Ala.).

**Fujita, Monte M., 75**, Altadena, May 11; Compton-born 442nd veteran, survived by w. May, s. Wayne, in-law br. Shozen Yasui, sis. Midori Fujita, Grace and Mary Deguchi.

**Fujita, Takeo, 86**, Los Angeles, May 3; San Francisco-born, survived by w. Aiko, d. May Yoko Kosako, Ann Yuko Valles, Patricia Yajima, Penny, Joan, 13gc, 4ggc.

**Hashimoto, Robert, Jr., 25**, Gardena, May 1; New York-born Yonsei, survived by p. Robert/Shirley, br. Len.

**Hattori, Frank Hideo, 83**, Seattle, May 2 of leukemia / heart attack; Aberdeen, Wash.-born Kibei, went to Okayama in 1917, studied three years at Chuo University, returned to Seattle in 1928, attended Broadway Evening High, married in February 1941, interned at Minidoka, then called by OWI because of his bilingual skills; postwar: real estate broker, National JACL 1000 Club chair ('60-'62), founder of city's Cherry Blossom Festival ('60), active with Seafair, Seattle City Planning Commission, King County board of appeals and equalization, Seattle Buddhist Church, First Hill Lions (tail-twister "king"); best remembered for his role announcing end of WWII to Japan on Aug. 14, 1945, as translator/announcer with OWI's British Political Warfare Mission, San Francisco, and Voice of America; wife Agnes (Tanabe) predeceased him in 1984, no children; survived by sis. Mary Takahashi, Lily Yamada, another sis and br in Japan.



**Inouye, Robert T., 78**, Oxnard, April 25; Los Angeles-born, survived by w. Edith, s. Mayson Kodama, Malcolm Kodama, 3gc, br. Jack (La Mirada), Dr. Frank (Honolulu).

**Hiromoto, Teruji, 84**, Los Angeles, May 6; survived by s. Richard, d. Setsuko Shishido, Doris McClusky, Nancy Ichisaka, Jean Reed.

**Inaba, Masao, 72**, Los Angeles, May 3; Utah-born, survived by br. Henry, Yoji (Jpn), sis. Sakae Tsujuchi (Jpn).

**Ishida, Toyooki, 76**, Monterey Park, May 2; Garden Grove-born, survived by w. Masaye, s. Dunn, d. Hiroko Hansen, Toshiko Kuruma (both Orange County), Kyoko Endo, 6gc.

**Kubota, Glen A., 41**, Cerritos, Calif., May 4; survived by p. George/Hiroko, br. Yosh Motoyoshi, Richard, sis. Susan.

**Shimonishi, Thomas, 80**, Hollister, May 16; Calif.-born San Benito County JACL pres ('52), survived by w. Irene, s. Tony, Jack, d. Masako Onishi, Ruth Yamamoto, Sugi Kusuda.

**Taketa, Mary, 68**, San Jose, May 13; survived by h. George, d. Sharon Venters, 1gc.

**Taketa, Masao, 70**, Sacramento, May 9; survived by w. Fujiko, 4 sons, 3 daughters, 4gc.

**Ooka, Carl M., 64**, Seattle, May 19; Honolulu-born WWII veteran, graduated Farrington High '45; Seattle University in economics '51, first non-white county commissioner (D) in state of Washington elected in '72 in Kittitas County (a Central Wash. rural area); moved from a U.S. Dept. of Agriculture analyst job to manage Darigold in the '50s, then owned restaurant in Ellensburg in '60s; past pres. - Elmview Inc. (county facility caring for mentally & physically handicapped adults. Ooka called them his "happy friends"), bd memb. - American Red Cross, Democratic Party, Eagles, St. Anthony's Catholic Church bd of consultants, American Legion, Central Washington State College Century Club, Nanum Watershed Flood Control; survived by w. Marie (nee Horuchi of Seattle), d. Valerie Pang (San Diego), Deborah Yasuda, Kathryn Erwood, Cheryl Hurd, Karen, Patricia, Naomi, 4gc, three br, two sis.

**Slocum, Ayako 'Sally', 83**, Fresno, May 26; New Mexico-born widow of Tokutaro Slocum (1895-1974, WWII buddy of Sgt. York and who successfully lobbied in 1935 U.S. citizenship for WWII Issei servicemen); Sally Yabumoto attended her first National JACL Convention in 1932 at Los Angeles as an El Paso delegate, thus earning her soubriquet "Texas Sal", grew up with Mexican children so she spoke fluent Spanish and later encountered the Cesar Chavez pickets in Central Valley, was married in 1939, evacuated to Manzanar, lived briefly in Hawaii and in Fresno since 1949; remained active in JACL till death, attended the last Tri-District Conference March 2-3 at Visalia; survived by s. Ted (Sacramento), d. Josephine Katayama (Parlier), br. Katsumi Yabumoto (Anthony, N.M.), sis. Toshi Nakayama (Las Cruces, N.M.), Nancy Nishida (Rio Vista, Calif.), 5gc, 1ggc. Remembrances: United Japanese Christian Church Bldg. Fund, PO Box 11833, Fresno, CA 93775.

**Tanaka, Joseph K., 75**, Crestwood, Mo., May 23 of cancer; St. Louis-born retired design engineer, 442nd veteran (M/Sgt with regt. S-2), founder of St. Louis JACL in '45, graduate of Washington University with post-grad work at Columbia and MIT, first Missouri Nisei to win in an election, Lindbergh School District Board in '71, one of the larger areas in suburban St. Louis; appointed by President Carter in 1979 to advise Congress on Japanese American redress/reparations, employed a few years at McDonnell Aircraft, retired in '81 as director of creative design for Hussman Refrigeration; bd memb. - Science Center, KETC Ch. 9, Springboard to Learning, Washington University YMCA; survived by w. Naomi "Nikki" (nee Nakano of Philadelphia), s. Steven, d. Marilyn, Karen, Diann, 3gc, br. Chester (Kaneoh), Edward (North St. Louis).



**4—Business Opportunities**

**CLEARLAKE, CALIFORNIA**  
For sale by owner. 2 convenient stores. Free stand, well established and excellent location with invn & new equipment. Including 1st has 1200 sq ft sales area with living area above, parking with double wd mobile home and three extra lots. \$300K/yr gross offered at \$395K. 2nd 15000 sq ft & add store attached parking. 425K/yr gross offered at \$495K John (707) 995-0421

**BAJA, ENSENADA**  
Good investment in rapidly developing commercial area. 65 miles south of the US border on Federal Highway. 2K sq meters property, \$100,000. Also, 4 magnificent hilltop residential properties with beautiful ocean and mountain views in San Miguel. (619) 632-8750.

**CANADA**  
**Gourmet Butcher Shop**  
Southwestern Ont. grossing in excess of 2 million per yr with well est clientele. Full package avail to qualified buyer. Vendor will stay on as required and will assist with financing. Contact: Sam Houston, RE/MAX Today Real Estate, 1550 Ouellette Ave, Windsor, Ont, N8X 1K7 Canada.

**ONTARIO, CANADA**  
By Owner—KOA Campground in Spragge for sale. 100 sites, bldgs, pool, xtra wash-room & cabins; 20 acre with 800 ft of waterfront on river leading to Lake Huron. Located midway between Sudbury & Sault Ste. Marie on Trans Canada Hwy 17. \$243,000, will consider offers. Call (705) 849-2273; (705) 849-2210.

**B.C. CANADA**  
By Owner  
32 Seat Deli and Pizza Restaurant in Hazelton BC. 5 years in business, well established, regular clientele. Located in a beautiful area with great hunting and fishing. Asking \$165,000 plus stock. Includes business, building and 2 bedroom apt upstairs. Great family opportunity. will train. Contact Susanne Kumpolt, Box 549, New Hazelton, BC, V0J 2J0 Canada. (604) 842-6753.

**CANADA**  
For lease or sale by retiring owner. Family gas service station, towing, restaurant, car wash, confectionary. Business in Saskatchewan. Xlnt fishing & hunting. 4 bdrm, spacious living accom. Price reduced. Ed, (306) 832-2132, Box 99, Green Lake, Sask, S0M 1B0 Canada.

**B.C. CANADA**  
**Successful Restaurant**  
For Sale. Excellent location in fast growing Fraser Valley District. Authentic Italian cuisine. Established clientele. For further info contact: Gord (604) 241-0942.

**CANADA**  
Business Opportunity for 1 or more families: truck stop w/gas bar, diesel and propane, convenience and restaurant, an excellent location on Yellowhead Hwy at Junction 2 and 16 highways in Central Sask. Private sale at \$165,000 plus stock. Write to Box 157, Colonsay, Sask, Canada S0K 0Z0, phone (306) 255-2789 days, (306) 255-2785 evenings.

**B.C. CANADA**  
**Opportunity Plus**  
20 unit motel, modern 2 bdrm manager's ste. Perfect climate, new extension of Hwy 99. Good gross, room to expand, 1/3 financing. \$320,000. (604) 256-4247  
Box 70, Lillooet, BC, V0K 1V0 Canada

**B.C. CANADA**  
By owner—2 exciting franchise car rental firms in Victoria & Sidney. Rent-A-Wreck is up for sale \$200,000 to handle this package. This profitable interesting business is 10 yrs old & makes good money. (604) 384-5343  
Bill between 4-5 pm

**SASKATCHEWAN, CANADA**  
For sale by owner: 5500 sq ft supermarket, fully equipped in all departments, liquor vendor, 6/49 Lotto, along Trans Canada, large volume, priced cheap. Serious inquiries only. (306) 629-3322, (306) 629-3611. Box 422, Morse, Sask Canada S0H 3C0.

**SASKATCHEWAN, CANADA**  
Selling: Year round outfitting and resort business, w/store, cabins, boat rentals on titled land, located south end of Little Bear Lake, 105 miles Northeast of Prince Albert. By owner at \$235,000. Write: Little Bear Lake Resort, Mile 62 Hanson Lake Rd, via Prince Albert, Sask, Canada S6V 5Z5 or (306) 426-2244.

**CANADA**  
Investment capital required—\$200M to \$400M—15 year term. Good real estate security offered. Well established Alberta Farm Operation. Phone owners: (403) 748-4102 or 748-3976. Fax: (403) 346-5411. Write: Box 222, Bentley, Alberta Canada, T0C 0J0.

**5—Employment**

**GOVERNMENT JOBS** \$16,040—\$59,230/yr. Now Hiring. Call (805) 962-8000 Ext. R-1317 for current federal list.

**5—Employment**

**HOME TYPISTS**, PC users needed. \$35,000 potential. Details. Call (805) 962-8000 Ext. B-1317.

KOVR-TV is searching for an OPERATIONS TECHNICIAN in TV broadcasting or communications with minimum 3 years experience. Ideal candidate would possess SBE certification and experience in all facets of broadcast television technical operations. Able to read and interpret wave forms and maintain quality control of broadcast audio and video. Send resume to KOVR-TV, 2713 KOVR Drive, West Sacramento, CA 95605, Attn.: CHIEF ENGINEER. EOE M/F.

**MAINTENANCE AND CONSTRUCTION HELPER**  
\$1781 to \$2213 and \$2117 to \$2632 per month  
Performs a variety of semiskilled manual tasks in construction, maintenance, and repair activities.

**REQUIRES:** 1 year of full-time paid experience in construction, craft, or grounds maintenance work or 1 year of experience as a member of the California Conservation Corps. Valid Cal. Drivers Lic. may be required prior to appointment.

**TO APPLY:** call (213) 485-4142 or apply in person at 111 E. 1st St., Room 100 or at Van Nuys City Hall, public counter. **APPLICATIONS** taken through Tuesday, June 18, 1991.

AN EQUAL OPPORTUNITY EMPLOYER

**9—Real Estate**

**TORRANCE, CA**  
**Commercial Property**  
For Sale By Owner  
**IF YOU WANT FREEWAY ACCESS AND EXCEPTIONAL EXPOSURE THIS COULD BE IT. OWNER WILL FINANCE AT 10 % TO QUALIFIED BUYERS.**

733 West Carson Street at Harbor Freeway. L shaped property. 16,350 sq ft total. Zone CM. 50 x 180 sq ft lot with 3300 sq ft building with 70 x 105 sq ft parking lot behind it.

(213) 328-3180  
or (619) 747-1660  
Call between 10 am & 4 pm  
Monday through Friday  
or leave message.  
Courtesy to brokers.

14,850 sq ft. Downtown LA, Little Tokyo. Parking lots/land developed fenced, paved. M-3-3, seller will carry. Sell/lease option built to suit. Below MAI appraisal \$1.1 million. 8U Tokuca Lake brand new lux. Great mix. Lots, upgrades. Estimated gross income approx \$106K. \$1,160,000. By owner, ECC Construction, Inc. Ground term development opportunities for apartments & condos. Fax: (818) 343-0488

**SHADOW HILLS, LOS ANGELES, CALIFORNIA**  
10 minutes from NBC, Universal, and Disney Studios. 1/2 acre, 3000 sq. ft., Great for horses and people. Miles of trails. 4 bedroom/ 4 bath, 2 guest quarters. 3 Horse corrals, small work arena. Auto pool cover, security fence and alarm. Black sunken tub and marble fireplace in master bedroom. Huge kitchen.

\$550,000  
(818) 352-0750

**NORWALK, CALIFORNIA**  
For sale by owner  
Home on large corner lot. 3 bedrooms, 1 bathroom, 2 car garage, covered patio, landscaped yard, New carpet in bedrooms, new paint, window coverings. Freeway close.

Open house Saturday and Sunday 10-4. (213) 863-9675.  
12138 Roseton Ave.  
Call Diane at  
(213) 868-6080  
or 868-5126.

\* 5 Acre Ranch, split into 2 parcels, 2500 sq ft home w/guest quarters, pool, stables. Booming Hemet area (So Calif) Appraised at \$391,500. Make offer.

\*Executive Home (Riverside County) 2200 sq ft \$290,000  
(714) 679-9172  
or fax (714) 686-2510

**SOUTHERN OREGON**  
By owner beautiful, profitable, private, 1167 acre ranch near Southern Oregon Coast. Great climate. Approximately \$850K worth of merchantable timber. Pasture, presently runs sheep/cattle. 2 homes, barns and out building. Abundant wildlife and fishing. Photos available. \$1,500,000. (503) 572-5229.

**9—Real Estate**

**Gorgeous Horse Ranch**  
in Southern Oregon, 35 miles from International Airport. 70 finished acres white rail stud farm with 10 acre of golf range, next to national forest with 50,000 acre mountain riding trails and streams. 3 complete residences, stables, barns. Call for pictures, video, etc. Fisher Realty (503) 884-1717 or Owner (213) 378-8244 days.  
**Sacrifice \$595,000**

**SEATTLE, WA**  
North of waterfront unique cedar home on saltwater, 180 degrees mountain/sunset view, sand beach, 4 plus fenced acres, 50 x 90 pole barn/ stalls, full basement, shop, 2 bedroom guest home.

Near golf and park  
\$595k terms  
Own/agent  
(206) 652-8510

**WASHINGTON**  
**Near Tacoma**  
By owner. 10 Acres. Meadows, trees, stables. 5 Bedrooms/3 bathroom home on 1 level. 16 ft double stone fireplace. Open beam ceiling. Large fishing creek, endless trails closeby. 1 Hour to Seattle and ski areas. \$345,000. (206) 847-6430.

**WASHINGTON**  
**Woodland Park** setting ideal for personal estate or corp retreat. 135 Acres. Beautiful rain forest, wildflower meadows, sparkling springs, 10,000 trees, mountain views. Borders national forest with elk, deer, bears and eagles. 2000 ft grass landing strip. Charming 4 bedroom home. 1 1/2 hour scenic river drive to Seattle, BC and San Juan Islands. Rapidly appreciating land value. Photos available. \$595,000. (206) 873-4005 Or fax (206) 873-4004.

**EVERGREEN, COLORADO**  
The Timbers—Just 30 minutes from Denver. Secured behind a 2-story normandy stone gate house, stands this recently built European manor. This 30-acre country estate combines the benefits of contemporary design with the nostalgia of fine traditional architecture. Set amid bright meadows with a view of snowcapped Mount Evans, this residence boasts spacious rooms graced with cathedral ceilings & walls of glass. A complete horse facility includes a 6-stall riding stable & storage barn. \$1,950,000. Rita M. Hanson METRO BROKERS, P.O. Box 98, Evergreen, CO 80439. Call (303) 674-5360 or (303) 674-0212 or Fax (303) 674-1023

**FLOWER MOUND, TEXAS**  
Income producing property—9.2 acres and four rental houses, \$550k, was valued at \$890k. 7 Miles north of D/FW International Airport. Monthly income \$2k with 95% occ rate. 353 feet of frontage on Simmons Rd. Adjacent to Grapevine Lake property. Heavily wooded back. Agzoned for minimum property tax. Excellent for housing development, church, grocery, highrise. Lake view. Day (214) 402-5832 or eve (817) 430-3273.

**TEXAS**  
**Positive cash flow 93,750 sq ft office/warehouse in Austin, Texas.** Six buildings 5 acres, 95% leased, excellent condition. Five miles from the central business district. Credit tenants.

Call (512) 343-5090 or fax (512) 338-5511.

**ENGLEWOOD, NEW JERSEY/ EAST HILL**  
By owner an inviting in ground heated pool, landscaped beautifully, connecting to a 3 bedroom/ 2 1/2 bath house. Large family room and finished basement. 1 car garage, c/a. Alarm and lots more. Mint conditioned. Near houses of worship, 1/2 block to New York City buses. By appointment only. \$355K. (201) 871-3496.

**BRITISH COLUMBIA, CANADA**  
**Auction—191 hectare site and buildings.** This unique site is offered by the government of British Columbia. Over 40 institutional buildings including houses, dairy barns, kitchens, gymnasium, steam plant, pasture land, river on site and 2800m lakefront. Highway and rail access. 10 minutes to airport. 3 hours from Vancouver by road, 30 minutes by air. Pre-auction asking price U.S. \$80 million. Auction date: June 26, 1991. Free full color brochure. Crosby, Galbraith and Associates Ltd. Vancouver, B.C. (604) 669-5822 Fax (604) 669-5823.

**ATLANTIC, CANADA**  
Attn Investors—For Sale—Residential rental property located on the west coast of Newfoundland. 8 buildings with 8 3-bedroom townhouses per building. \$4240/month gross income per building. Asking \$197,500/building.

Reply: R. Hotte  
2845 Flannery Dr.  
Ottawa, ON K1V 9S8  
or call  
(613) 738-9434

**9—Real Estate**

**ONTARIO, CANADA**  
Attn Investors—For Sale By Owner  
A full 400 acres in 100 acre parcels. This property borders a golf course and has access to Amac Lake and 40 miles of boating. There is a 3 bdrm home and school bus accommodations. See it to appreciate the recreational possibilities. \$700,000. Please call Wayne at (416) 247-7191 or Gill at (705) 387-4907 or (705) 387-3394.

**SASKATCHEWAN, CANADA**  
Attractive property. 436 acres. 5 miles northwest of Swift Current. Cow/calf feeder operation. Tame and native grass. Good buildings. Sping-fed well, dugout. \$225,000 by retiring owner. Lawrence Schatkoski, Box 954, Swift Current, Sask, S9H 3W8. (306) 778-2328.

**ATLANTIC, CANADA**  
New Brunswick—300 acres of land with farm house & log house on Upper stretch of the Restigouche River along with other buildings. 800 feet of river frontage. By owner at \$175,000. For more information write to: P.O. Box 427, Campbellton, NB, Canada E3N 3G7, call (506) 753-5620 or fax (506) 753-7219.

**B.C. CANADA**  
Kootenay Lake-lake front property. 20 mi NE of Nelson, BC. Large Lux home on .83 acre, sandy beach, 4 Br, 2 1/2 baths, hottub, sauna, wine cellar, built in vac sec alarm, private decks includes all furniture, applis & 14' motorboat. Good fishing, skiing. 1 mi to golf course, 8 mi to hot springs. Great location for Bed/Breakfast business. Asking \$375,000. By owner. (403) 253-5170 or BC (604) 229-4370.

**9—Real Estate**

**B.C. CANADA**  
Ranch, approximately 600 acres, most acres in hayland, also ranges, Inonoakin Creek runs through approximately middle of property. 3 older houses, 1 newer house located at Edgewood, BC. \$1,000 per acre. By owner due to health. (604) 269-7253 or (604) 269-7662 after 8 pm.

**13—Travel**

**Comate Charter Fishing and Whale Watching**  
Port McNeal (Northern Vancouver Island). Groups of 4-6 or more. Cruiser home. Basic Price starts at \$135 per person per day. Includes Hotel accommodations & lunch on board. Phone (604) 992-2662 business hrs or fax (604) 992-3886.

**14—Housing**

Housing available to mentally retarded, blind adults who can qualify for low income housing. For application contact:

**Therapeutic Living Centers**  
(818) 708-1740

## Are you fluent in service?

A kind word in the native tongue can be the bright spot of a passenger's flight to the Far East. That's service. And that's part of the excitement for the bilingual flight attendants of Northwest Airlines.

From Mandarin and Cantonese, to Japanese to Korean, there's a sense of warmth that's never lost in the translation. Even at 35,000 feet. It's a commitment that's made Northwest Airlines one of the largest U.S. based, international carriers in America.

### Opportunities for Bilingual Flight Attendants

If you share our love for Asian language and culture, you belong high in the sky as a bilingual flight attendant with Northwest Airlines. Applicants must be at least 21 years old, 5 feet 2 inches tall, with permanent authorization to work in the United States. Fluency in English, as well as Japanese is also a must.

Please FAX your resume and letter of interest to (612) 726-3767. Or write Northwest Airlines, Flight Attendant Staffing, MS A1470, 5101 Northwest Drive, St. Paul, MN 55111-3034. All inquiries must be received by June 28, 1991. An equal opportunity employer.



**NORTHWEST AIRLINES**







**Kimura**  
PHOTOMART

Cameras & Photographic Supplies  
316 E. 2nd St., Los Angeles, CA 90012  
(213) 622-3968

### ED SATO

#### Plumbing & Heating

Remodel and Repairs, Water Heaters  
Furnaces, Garbage Disposals  
Serving Los Angeles, Gardena  
(213) 321-6610, 293-7000, 733-0557

ESTABLISHED 1936

## Nisei Trading

Appliances - TV - Furniture

### SHOWROOM

612 Jackson Street  
Los Angeles, CA 90012  
(213) 620-0882

### KAMON PLAQUES

BY MAIL

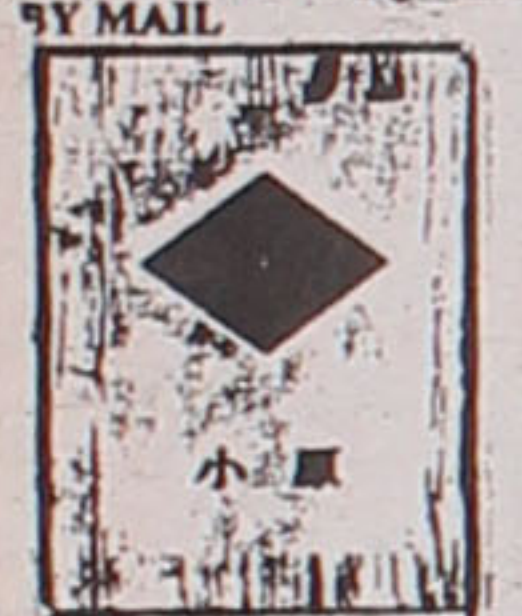

6" x 8", \$30.00 7" x 9", \$40.00  
Also in 8" x 10", 9" x 12" and 14" x 16" Shikishi Frame  
Please send for Kamon Plaque Order Form.  
Phone: (707) 874-2845 ICHIBAN GRAPHICS  
Fax: (707) 874-1367 12988 OCCIDENTAL ROAD  
SEBASTOPOL, CA 95472

**TOYO**  
*Myatake*  
STUDIO

### SAN GABRIEL VILLAGE

235 W. Fairview Ave., San Gabriel, CA 91776  
(213) 283-5685, (818) 289-5674

### LITTLE TOKYO

114 N. San Pedro St., Los Angeles, CA 90012  
(213) 626-5681, 626-5673

## Los Angeles Japanese Casualty Insurance Assn.

### COMPLETE INSURANCE PROTECTION

#### Aihara Insurance Agency, Inc.

250 E. 1st St., Los Angeles 90012  
Suite 700 626-9625

#### Anson T. Fujioka Insurance

321 E. 2nd St., Los Angeles 90012  
Suite 500 626-4393

#### Funakoshi Insurance Agency, Inc.

200 S. San Pedro, Los Angeles 90012  
Suite 300 626-5275

#### Ito Insurance Agency, Inc.

Howe Bldg, 180 S. Lake Ave., #205  
Pasadena, 91101  
(818) 795-7059, (213) 681-4411 L.A.

#### Kagawa Insurance Agency Inc.

360 E. 2nd St., Los Angeles 90012  
Suite 302 628-1800

#### Kamiya Ins. Agency, Inc.

120 S. San Pedro, Los Angeles 90012  
Suite 410 626-8135

#### The J. Morey Company, Inc.

11080 Artesia Bl, Ste F, Cerritos 90701  
(213) 924-3494/(714) 952-2154/(408) 280-5551

#### Steve Nakaji Insurance

11954 Washington Place  
Los Angeles 90066 391-5931

#### Ogino-Aizumi Ins. Agency

1818 W. Beverly Bl, Montebello 90640  
Suite 210 (818) 571-6911/(213) 728-7488 L.A.

#### Ota Insurance Agency

321 E. 2nd St., Los Angeles 90012  
Suite 604 617-2057

#### T. Roy Iwami & Associates

Quality Ins. Services, Inc.  
3255 Wilshire Blvd, Los Angeles 90012  
Suite 630 382-2255

#### Sato Insurance Agency

366 E. 1st St., Los Angeles 90012  
626-5861 629-1425

#### Tsuneishi Ins. Agency, Inc.

327 E. 2nd St., Los Angeles 90012  
Suite 221 628-1365

#### AHT Insurance Assoc, Inc.

dba: Wada Asato Associates, Inc.  
1451 W. Artesia Blvd., Gardena 90247  
Suite A (213) 516-0110



COMPLETE PROFESSIONAL REAL ESTATE SERVICES

**ERNEST K. ABE**

(916) 428-2000 ext. 207

Free Initial Consultation

Residential • Commercial • Land • Relocation  
7375 PARK CITY DRIVE, SACRAMENTO, CA 95831

## 1991 TANAKA TRAVEL TOURS

### EXCEPTIONAL VALUE • QUALITY TOURS

CANADIAN ROCKIES/VICTORIA...Good Accom/Meals ..... (8 days) JUN 12  
ALASKA CRUISE/LAND TOUR ..... (12 days) AUG 27  
EUROPEAN PICTURESQUE...Rail/Bus Travel ..... (15 days) SEP 8  
EAST COAST & FALL FOLIAGE...Most Popular Tour ..... (10 days) SEP 30  
NIKKEI MEXICAN BAJA CRUISE ..... (4 days) OCT 11  
JAPAN AUTUMN ADVENTURE ..... (13 days) OCT 7  
AUSTRALIA/NEW ZEALAND, Incl Great Barrier Reef ..... (17 days) NOV 3

1992 FLORIDA/DISNEY EPCOT & NEW ORLEANS ..... (8 days) FEB 29



CALL OR WRITE TODAY FOR OUR FREE BROCHURES

### TANAKA TRAVEL SERVICE

441 O'Farrell St., San Francisco, CA 94102  
(415) 474-3900



## Japanese American Travel Club

ENDORSED BY THE NATIONAL JACL

3131 Camino del Rio North, #1080  
San Diego, CA 92108

## Panama Canal Cruise

Dec 8 - 20

One of the most popular and most enticing cruise voyages today! This is an opportunity to make the Panama Canal Passage aboard Crystal Cruise Lines' exquisite Crystal Harmony, their five star flag ship.

You will be fully escorted from Los Angeles and throughout your 12-Day sailing, which will leave Los Angeles on December 8th. In addition to the Panama Canal, you will make ports of call in Acapulco, Curacao and St. Thomas. Terminate at San Juan where you will be taken to the airport for your return flight, included in the cruise price.

We have been extremely fortunate to have obtained a block of cabins in G through C categories. All are Deluxe Staterooms.

Cat.	Description	Brochure		*Our Savings	
		Price	Price	To You	
G	Deluxe Stateroom (obstructed)	\$3325	\$2660	\$665	
F	Deluxe Stateroom	3505	2804	701	
E	Deluxe Stateroom	3865	3092	773	
D	Deluxe Stateroom w/Veranda	4405	3524	881	
C	Deluxe Stateroom w/Veranda	4705	3764	941	

### Bonus Offer:

Place your reservation and send deposit by June 1st, 1991, and receive a \$100 per Cabin Ship Board Credit or deduct an additional \$100 per couple from your final payment.

For a brochure on the ship and cruise, and for reservations, call our good friend Bob Herwig, CTC, of Cruises Unlimited, at (714) 661-0355 or Toll Free t (800) 777-8794.

\* Based on Double Occupancy, Port Taxes Additional.

## NO ANNUAL FEE CREDIT CARD



We'll waive the annual fee if your Union Bank VISA or MasterCard purchases total more than \$2,300 in a 12 month period. We'll waive the annual fee if your Gold MasterCard purchases total \$5,000 or more in a 12 month period. And these benefits apply, even if you pay off your balance every month. And ask about our exclusive lower credit card interest rate plan that saves you even more money. Drop by at any of our 180 offices today.

© 1991 Union Bank

**Union Bank**  
Member FDIC



## KOKUSAI-PACIFICA 1991 TOURS

AUG 7 - SCOTLAND, ENGLAND & FRENCH CHATEAUX - MOST MEALS ..... \$ 2895  
13 Days - Glasgow, Aviemore, Edinburgh, York, Stratford, Stonehenge, St. Malo, French Chateaux, Amboise & Paris. WIDE OPEN - WE NEED HELP

AUG 23 - ALASKAN CRUISE - REGENT SEA ..... \$1995 - SORRY SOLD OUT  
More on request at higher rate.

SEP 7 - NISEI VETS SUPER SOUTH AMERICA - 14 DAYS - MOST MEALS ..... \$ 2660  
Sao Paulo, Iguassu Falls, Buenos Aires, Rio and Isle of Buzios PLUS 3 days Amazon Extension. OPEN TO PUBLIC - WIDE OPEN - WE NEED HELP

SEP 24 - TAUCK TOURS - NEW ENGLAND & CANADA ..... SORRY SOLD OUT

OCT 3 - HOKKAIDO & TOHOKU VISTA ..... SORRY SOLD OUT

OCT 14 - THE URANIHON VISTA - 11 DAYS - MOST MEALS ..... \$2865  
Limited space

OCT 24 - OKINAWA, KYUSHU & SHIKOKU ..... SORRY SOLD OUT - WAITLIST OK

NOV 3 - FALL JAPAN VISTA - 13 DAYS - MOST MEALS ..... \$2755  
Tokyo, Imaiama Hot Springs, Ise & Pearl Island, Inland Sea, Shodo Island, Kurashiki, Kyoto, Takayama & Tokyo. WIDE OPEN - WE NEED HELP

NOV 21 - THE ORIENT VISTA - 15 DAYS - MOST MEALS ..... \$2795  
Hong Kong, Penang, Malaysia, Bangkok & Cha-Am, Thailand & Singapore. WIDE OPEN - WE NEED HELP

JAN 3 - CARNIVAL CRUISE TO LOWER CARIBBEAN - MS TROPICAL ..... \$1295  
From San Juan, St. Thomas, Guadeloupe, Grenada, Caracas & Aruba. Big discount included - Top Deck Cabins - Inside \$1180.

All tours include - flights, transfers, portorage, hotels, MOST MEALS, sightseeing tips & taxes and touring by private motorcoach.

### 1992 TOUR PREVIEW

APR - NISEI VETS SUPER TOUR - Cherry Blossoms in Korea & Tohoku

MAY - PORTUGAL, MOROCCO & SPAIN

JUL - EUROPEAN VISTA - 6 countries

SEP - CANADIAN ROCKIES & HEART MT. REUNION

SEP - GREECE & EGYPTIAN ODYSSEY

PLUS - OUR POPULAR STANDARDS TO JAPAN

### KOKUSAI INTERANTIONAL TRAVEL, INC.

4911 Warner Ave., Suite 221, Huntington Beach, CA 92649  
714/840-0455- From 213/818 Call 800/232-0050

Available Exclusively To JACL  
Individual Members And Group

## The JACL-BLUE SHIELD Health Plan



Quality Blue Shield Coverage  
At Special Rates For JACL Members

- Your Choice Of Doctors And Hospitals
- Wide Range Of Benefits Including Professional Services, Hospitalization, And Dental Coverage
- Includes HEALTHTRAC<sup>sm</sup>—a personal wellness program to help keep you healthy
- Over 36,000 Physician Members To Help You Save On Out-Of-Pocket Expenses
- Up To \$2,000,000 in Lifetime Maximum Benefits
- Worldwide Coverage
- A JACL Endorsed Health Plan Backed by Nearly 50 Years Of Blue Shield Experience JACL members 18 and over may apply to enroll in the Blue Shield of California Group Health Plan sponsored by JACL. Applicants and dependents under age 65 must submit a statement of health acceptable to Blue Shield before coverage becomes effective. Members age 65 and over, covered under Medicare parts A and B, may join without a health statement.

For More Information, Write Or Call Today:  
(415) 931-6633

Yes! I want to know more about the JACL-Blue Shield of California Group Health Plan.

- ☐ I am a member of \_\_\_\_\_ chapter.  
☐ I am not a member of JACL. Please send me membership information. I understand that JACL membership is required to obtain this coverage.

Name \_\_\_\_\_ Age \_\_\_\_\_

Address \_\_\_\_\_

City/State/Zip \_\_\_\_\_

Phone ( ) \_\_\_\_\_ ☐ Work ☐ Home

Send To: Frances Morioka, Administrator  
JACL-Blue Shield of California Group Health Trust  
1765 Sutter Street, San Francisco, California 94115