



Pacific Citizen

National Publication of the Japanese American Citizens League

Catch up with
chapter news
—page 3

(75¢ Postpaid U.S.) Newsstand: 25¢

#2633/Vol 113, No. 7

ISSN: 0030-8579

941 East 3rd Street, Suite 200, Los Angeles, CA 90013

(213) 626-6936 Friday, September 13, 1991

JACL announces 1992 scholarships

SAN FRANCISCO—Applications and brochures for the 1992 JACL National Scholarship and Awards Program will be available after October, 1991, from JACL chapters, JACL regional offices and JACL national headquarters.

The 1992 scholarship program will award more than \$70,000 to deserving freshmen, undergraduates, and college graduate students in the creative and performing arts.

Next year's program will also include a new scholarship, the Minoru Yasui Scholarship, which will be awarded to an

outstanding graduate or undergraduate student interested in civil rights.

Students interested in applying for the 1992 program should send a no. 10-wide self-addressed stamped envelope to JACL national headquarters, 1765 Sutter St., San Francisco, CA, 94115, attention: scholarship. Students should indicate their level of study when requesting applications. Application forms will be mailed to students after October of this year.

Information: Cheryl Kagawa, 415/921-5225.

Announcing the 1991 scholarship winners

The winners of the 1991 JACL scholarships are featured in this week's issue, beginning on page 6.

'Yellow peril' still with us in journalism, study says

One hundred years later, "yellow peril" bigotry still exists in the nation's media. That's the conclusion of a recent survey of stories printed and broadcast in 1990 and 1991, according to the Asian American Journalists Association (AAJA).

In its study, "The Good, the Bad and the Ugly," the AAJA said that "for journalists, it is distressing that examples of the same transgressions that marked the press during the Yellow Peril campaign continue to crop up in today's print and broadcast coverage of Asian Pacific Americans."

The study is the result of a review of nearly 50 print and broadcast stories released at the

organization's Aug. 23 national convention in Seattle.

Some of the transgressions included:

- The use of military and war terminology and metaphors such as a headline in the *Daily Breeze* (Torrance, Calif.) that read "Asian Invasion." The story was about the changing demographics of Los Angeles' South Bay communities.

- Ethnic slurs uttered over the airwaves. One of the examples cited was the comment by WNTR (Washington, D.C.) radio personality Cliff Kincaid who referred to CBS news anchor Connie Chung as "Connie Chink."

- Inflammatory reporting of topics that stir racial or xenopho-

bic reactions. The report focused on U.S.-Japan economic relations as a topic which could provoke anti-Japanese or anti-Asian hostilities, much of which is directed on Americans of Asian Pacific descent. Some stories focused on Japan-bashing and contained racial overtones and did not provide stories containing facts, expert testimony or historical background.

Examples cited in the report included stories and editorial cartoons that used caricatures and stereotypes, lack of equity in coverage, and inadequacy in the coverage of minorities.

To combat the problem, the report suggests that the news media simply practice good journalism. "The case studies here underscore the need to continue to exhort the print and broadcast news media to stand ever vigilant against the use of racially offensive slurs, terminology, stereotypes and caricatures," the report said.

The survey results were compiled by the Center for Integration and Improvement of Journalism, based at San Francisco State University.

The report will be sent to news directors, editors, and educators. Single copies are available for \$2 from AAJA, 1765 Sutter St., Room 1000, San Francisco, CA, 94115; 415/346-2051.

Group petitions to oppose L.A. war monument

LOS ANGELES—A Korean War Vets group has gathered some 1,705 names on a petition to oppose the war memorial monument that was proposed for Little Tokyo by the 100th/442nd/MIS Foundation.

The petition, also supported by a group called the Concerned Nikkei Vets, will present the results to Los Angeles Mayor Tom Bradley in hopes of changing the concept that would have the monument reflect only those who fought in World War II while their parents and families were interned in the camps.

The groups sponsoring the petition seek to have the monument reflect all Japanese American soldiers who died in that and any other war or conflict.

According to a prepared statement by the petitioning group, "the most controversial issue between the Concerned Vets and the Memorial Foundation is that, without authority or full Japanese American community support, the Memorial Foundation has established guidelines to place the names of living veterans and civilian MIS cadre men on the proposed war memorial monument. These names will include only those selected and approved by their name selection committee."

"... It is our contention that the names of Japanese Americans who were killed in action on the U.S.S. Maine, World War I, World War II, Korea (214 killed-in-action), Viet Nam (118 killed-in-action), Grenada (one killed-in-action), and Desert Storm (one killed-in-action) would be more representative of the sacrifices of Japanese Americans during wars and conflicts than to cover the granite monument with names of selected living veterans."

Ethnic exchange



Essence Magazine hosted a reception for three Japanese students who demonstrated insight into the black experience by writing essays in a contest sponsored by the Council for Better Corporate Citizenship, a Japanese organization supporting better international cultural understanding. Winners were (front row) Kyoko Ogata (left) and Hitomi Saito, and in back row, third from left, Masanori Kaiden. Flanking Kaiden are, from left, Clarence Smith, president of Essence Communications, Minoru Taniguchi, a teacher from Japan, and Susan L. Taylor, *Essence* editor, and Edward Lewis, CEO of Essence Communications.

2nd redress round begin

NEW YORK—It's Redress, Round 2.

The first checks of the second round of payments will be presented to six persons from the New York area at a ceremony to be held at the Japanese American United Church at 10 a.m., Wednesday, Oct. 2.

Presenting the checks to the former internees will be John R. Dunne, assistant attorney general for the U.S. Department of Justice, and Robert K. Bratt, administrator of the Office of Redress Administration (ORA).

The program will begin with opening remarks by Cyril Nishimoto, director of Japanese American Social Services, Inc. (JASSI) and coordinator of the event.

It is appropriate that Dunne present these checks since he is a former New York state senator, having represented Long Island's Sixth Senate district for 24 years.

The event is open to the public. The Japanese American United Church is located at 255 Seventh Ave.

Information: 212/255-1881.

Youth meeting set for Nov. 8-10 in Los Angeles

The 1991 JACL National Youth Conference is scheduled for Nov. 8-10 at the Marriott Residence Inn, Torrance, Calif.

The purpose of the conference is to bring together youth, students, and new and old members to learn more about the organization and its purpose, according to Trisha Murakawa, chairwoman of the organization's National Youth Council.

The conference features a welcome reception and small group projects. Workshops are: "Cultural Values and Cultural Awareness/Assertiveness Training," presented by J.D. Hokoyama, executive director of Leadership Education for Asian Pacifics, and "Advocacy Training for the Activist of the '90s," presented by Marissa Castro, director of Asian/Pacific Affairs for Assembly Speaker Willie Brown.

The conference is primarily directed at student groups and organizations but is open to everyone. Cost is \$20.

Information: Kim Nakahara, JACL national headquarters, 415/921-5225.

Matsui named treasurer by Democrats

WASHINGTON—Rep. Robert T. Matsui (D-Sacramento) was named treasurer of the national Democratic Party Sept. 4, according to Robert H. Brown, national party chairman.

Reflecting on the job ahead, Matsui said he would do a better job collecting presidential campaign contributions from Sacramento to Bakersfield.

"There are a lot of untapped

resources in California's Central Valley," Matsui said. "The Central Valley has been seen as kind of negative



MATSUI

by the Democratic Party. The Democrats can't ignore the area any longer."

Matsui also said that Democrats should be able to collect campaign contributions from people in agriculture and small business, who largely favor the Republican Party.

He added that his new duties will not interfere with his responsibilities as U.S. House member from Sacramento.

Guide gives tips for coverage of Pearl Harbor

In anticipation of the media's coverage of the upcoming 50th anniversary of the attack on Pearl Harbor, the Asian American Journalists Association has published a booklet for journalists covering the event.

"We must strive to report the Pearl Harbor anniversary, and the commemorations that will follow, in a manner that does not inflame passions or drive a wedge of hate between peoples and nations," said a spokesperson for the Asian American Journalists Association of San Francisco.

Titled "Air Raid Pearl Harbor: a Guide for Editors, News Directors and Reporters Covering the 50th Anniversary Commemoration of the Attack on Pearl Harbor," the booklet contains facts and figures, a chronology, an article about U.S. limitations on citizenship rights for Japanese in America prior to the passage of the McCarran-Walter Act in 1952, and practical tips about coverage.

The AAJA will distribute the booklet, prepared by the Hawaii chapter of the organization, to publishers, editors, and news directors of all media. For a copy, contact the AAJA, 1765 Sutter St., Room 1000, San Francisco, CA, 94115; 415/346-2051. There is no charge for single copies.

No. 2,633

Join the group

Subscribe to Pacific Citizen

Get all the news and features from across the country
If you wish to subscribe or have moved

(Allow 6 weeks to report address change with label on front page)

Effective date _____

Please send the Pacific Citizen for:

☐ 1 yr/\$25 ☐ 2 yrs/\$48 ☐ 3 yrs/\$71

Name: _____

Address _____

City, State, Zip _____

All subscriptions payable in advance. Foreign: US \$13.00 extra per year. Checks payable to: Pacific Citizen, 941 E. 3rd St., Los Angeles, CA 90013. EXPIRATION NOTICE: If the last four digits on the top line of address label reads 0691, the 60-day grace period ends with the last issue for AUGUST, 1991. If JACL membership has been renewed and the paper stops, please notify the P.C. Circulation Office immediately.



Pacific Citizen

941 E. 3rd St., Suite 200, Los Angeles, CA 90013-1896

(213) 626-6936 / fax 626-8213

Editorial: 626-3004; Circulation: 626-0047

ISSN: 0030-8579

The Pacific Citizen is published by the Japanese American Citizens League, 941 E. 3rd St., #200, Los Angeles, CA 90013-1896, weekly except the first week of the year, biweekly during July and August, and semi-monthly in December. Annual subscription rates: JACL members: \$12 of the national dues provide one year on a one-per-household basis. Non-members: 1 year — \$25; 2 years — \$48, payable in advance. Additional postage per year—Foreign: US\$13. Air mail—U.S., Canada, Mexico: US\$30; Japan/Europe: US\$60. (Subject to change without notice).

National headquarters: 1765 Sutter St., San Francisco, CA 94115, (415) 921-5225

Editorial, news and opinions expressed by columnists other than the National President or National Director do not necessarily reflect JACL policy.

Second Class Postage Paid at Los Angeles, Calif.

POSTMASTER: SEND ADDRESS CHANGE TO: Pacific Citizen, 941 E. 3rd St., Los Angeles, CA 90013-1896

News/ad deadline Friday before date of issue

Editor/General Manager: **Richard Suenaga**Senior Editor: **Harry K. Honda**Advertising Manager: **Jim Hensley**Business Manager: **Mark T. Saito**Administrative Assistant: **Lourie Kim**Classified/Production: **Isao Andy Enomoto**Subscription/Circulation: **Martha Nakagawa**JACL President: **Cressey Nakagawa**JACL National Director: **William Yoshino**

Pacific Citizen Board of Directors

Chairwoman: **Lillian Kimura****Cathy Maeda****John Nakahata****Bill Hosokawa****Greg Marutani****Terence J. Yamada****Sandi Kawasaki****Peggy S. Liggett****Sherrie Shimamoto**

12.9%

APR
NO ANNUAL FEE
25 DAY GRACE PERIOD

National JACL Credit Union

VISA

Join the National JACL Credit Union and become eligible for our new VISA card. Fill out the information below for membership information.

Name _____

Address _____

City/State/Zip _____



National JACL

CREDIT UNION

PO BOX 1721 / SLC, UTAH 84110 / 801 355-8040 / 800 544-8828

Calendar

Washington D.C.

Saturday, September 28 through Thursday, October 3—JACL's Washington, D.C. Leadership Seminar, Mayflower Hotel. Tuition: \$800 per person. Information: JACL National Headquarters, 415/921-5225.

Washington

Seattle

Friday, November 1 and Saturday, November 2—"Beyond the Barriers," National Asian Pacific American Bar Association's Third Annual Convention, Stouffer Madison Hotel. Travel arrangements: Eric Hart, Global Express Travel, 206/682-3080. Information: Sharon Sakamoto, 206/682-9932 or Mimi Castillo, 206/624-1913.

California

San Francisco area

Through Saturday, October 19—The Eden Township JACL, Eden Japanese Community Center and the Hayward Area Historical Society's Japanese American Exhibit, Hayward Area Historical Society Museum. Information: John Yamada, 415/278-6145 or Kair Fujii, 415/886-0543.

Friday, September 13—Contra Costa JACL's Bingo Night, Southern Alameda County Buddhist Church, 32975 Alvarado-Niles Rd., Union City, 6:30 pm. Information: Natsuko Irei, 415/237-8730.

Saturday, September 14—Pacific Asian American Women Bay Area Coalition's "It's Showtime at the Nikko!", The first Asian American Comedy Night, Hotel Nikko San Francisco, Mason and O'Farrell. Dinner show: No host cocktails at 5:30 pm, dinner at 6, show at 8. Late show: 11 pm. Tickets: \$100 limited preferred, \$70 individual, \$125 couples for the dinner show. \$28 and \$24 reserved, \$19 general for the late show. Information and tickets: 415/346-1188, 415/762-BASS.

Saturday, September 21—San Francisco JACL's fund raising fashion show and luncheon, Westin St. Francis Union Square. Feature fashions by "Obiko." Tickets: \$50. Information: Les Hata, 415/653-7012 or Yo Hironaka, 415/751-1267.

Saturday, September 21—San Francisco Bay Area nikkei Singles' "Whodunit in J-Town?" murder mystery play, dinner and dance, Japanese Cultural and Community Center of Northern California's Community Hall, 1840 Sutter St., San Francisco. Tickets: \$40. Information: 415/567-5505.

Sunday, September 22—Contra Costa JACL's Annual BBQ, Point Richmond. Information: Natsuko Irei, 415/237-8730.

Saturday, September 28—Tri-Valley JACL's Mixed Doubles Tennis Tournament, Cal State Hayward. Information and application form: 415/846-4165.

Sacramento

Saturday, September 28—Florin JACL's first Women's Day Forum, Sacramento Harbormaster, Broadway and Front Street, 8:45 am to 1:30 pm. Topics: Diabetes, AIDS, Family Mental Health and much more. Tickets: \$5 for members and \$15 for non-members. Includes lunch. Information: Dr. Eileen Namba Otsuji, 916/427-2690 or Carol Hisatomi, 916/444-5827.

Sonoma County

Saturday, September 14—Sonoma County JACL's Anti-Asian

Violence Workshop, Enmanji Buddhist Memorial Hall, 1200 Gravenstein Hwy. So., Sebastopol, 1 to 5 pm. Free and open to the public. Information: Mei Nakano, 707/829-0854.

San Jose

Saturday, September 14—Wesley United Methodist Church's annual Aki Matsuri, a Japanese Fall Festival Bazaar, 566 No. Fifth St., noon to 5 pm. Experience Japanese American food, culture and entertainment. Information: 408/295-0367 or Christina Higashi, 415/449-3970.

Saturday, October 12—Yu-Ai Kai's 9 day "Heritage of America" tour. Stops in New York City, Philadelphia, Amish Country, Virginia and Washington, D.C. Cost: \$1349 for twin. Information/brochure: 408/294-2505.

San Benito County

Saturday, September 21—Former San Benito County residents' 1991 annual reunion, Ridgemark Country Club in Hollister, noon to 5 pm. Cost: \$25. Information: Tak Obata, 415/345-5565; Mitsugi Hane, 408/293-7108; Lily Yamashita, 408/722-0282; Hiroshi Wada, 213/321-9761.

Marysville-Yuba City

Friday, Sept. 27 through Sunday, Sept. 29—Third Yuba, Sutter Butte and Colusa Counties' Nikkei Reunion. Newsletter, registration information: Mazie Sasaki, 938 Chestnut St., Yuba City, 95991.

Tule Lake

Friday, Sept. 27, through Sunday, Sept. 29—Tule Lake Pilgrimage. Tour of Tule Lake Campsite, Abalone Hill & Castle Rock tour Workshops. Memorial Service, cultural program. Information: San Francisco: Julie Hana, 415/221-2608, eve.; East Bay: Stephanie Miyahiro, 415/524-2624; San Jose: Tom Izu, 408/292-6938; Sacramento: Diane Tomoda, 916/443-6917.

Fresno

Sunday, September 15—Fresno JACL Shinzen Run, Woodward Park; IK kid run, 2-mile walkers, 2-mile and 10K run, wheelchair division. \$10 preregistration by Sept. 8. Information: Glenn Hamamoto, 209/432-2484.

Los Angeles area

Through Sunday, September 22—Amy Hill's "Tokyo Bound", East West Players, 4424 Santa Monica Blvd., Los Angeles. Showtimes: Thursdays at 8 pm, Fridays and Saturdays at 8 and 10 pm, Sundays at 2 and 7 pm. Tickets: \$10 on Thursday and Sunday, \$12 on Friday and Saturday. Information and reservations: 213/660-0366.

Saturday, September 14—Friends of Little Tokyo Branch Library's Benefit Auction-Luncheon, Centenary Methodist Church, Third St. and Central Ave., Little Tokyo, 11:30 am to 3 pm. Tickets: \$12, includes a Japanese Box Lunch. Information and donations: Harry 818/1336, Irene 213/874-6731, Lynn 213/462-8798, Marian 213/245-3360.

Saturday, September 21—The Chinese Historical Society of Southern California and the Chinese Chamber of Commerce's Chinese Moon Festival 1991, throughout Los Angeles Chinatown, 1 pm to 10 pm. Information: 213/617-0396.

Saturday, September 21—The Great Leap, Inc.'s fundraising event "It's a Marvelous Night for a Moondance", The Spiral Court, California Plaza, 300 S. Grand Ave., Downtown Los Angeles, 6 pm. Information: 213/392-7937.

Saturday, September 28—Japanese American Historical Society of Southern California's Community Service/Achievement Awards Dinner, Shangri-La Restaurant, 6 pm. Honorees: East West Players, Shiro Nomura and Betty K. Mitsun. Tickets: \$35. Information/reservation: Iku Kiriya, 213/326-0608.

Saturday, September 28—SCAN JACL's "Pasta Night", Japanese Institute of Sawtelle, 2110 Corinth Ave., Los Angeles, 6 pm. Proceeds will go towards the 1992 Scholarship Fund. Information: Jackie, 805/251-3962.

Saturday, September 28—50th Anniversary celebration, Theodore Roosevelt Senior High School, L.A., Classes of '41, '42, Marriott Hotel, L.A. International Airport. Information: 800/244-6106 or write to Madeline Levine, 9603 Beverlywood St., L.A. 90034.

Thursday, October 17—Asian Pacific American Legal Center's 6th Annual Awards Dinner, Biltmore Hotel, Los Angeles. Honorees: Hitachi Ltd., Congressman Howard Berman, Frederick Hong, Maria Hsia, John Huang and Gloria Ochoa. Information/tickets: Stewart Kwoh or Faith Chen, 213/748-2022.

Thursday, October 24 through Saturday, October 26—The Asia Society's National Symposium "The Asian American Experience: Looking Ahead," the Biltmore Hotel in Los Angeles. Explore the critical issues facing Asian Americans in the 1990s and the importance of these issues to American society at large. Information: 213/624-0945.

Saturday, October 26—Little Tokyo Community Health Fair, Japanese American Cultural Community Center. Information: Bill Watanabe, 213/680-3729.

Reminders

● "Transformations," JACL fashion benefit, highlighting traditional Japanese fabrics, designs, and colors into contemporary wearables, San Francisco Chapter, Saturday, Sept. 21, Westin St. Francis, San Francisco's Union Square. Designer Sandra Sakata of Obiko featured. Tickets: \$150. Information: Frances Morioka, 415/931-6633, or Char Doi, 415/776-0723. Proceeds benefit educational projects sponsored by chapter.

● Its a Marvelous Night for a Moondance, sponsored by Great Leap, an Asian American performing arts organization, Saturday, Sept. 21, 6 to 11 p.m., The Spiral Court at California Plaza, 300 S. Grand Ave., Los Angeles. Features comedy, music, food, dancing. Information: 213/292-5017.

● Sunset Open House, sponsored by the Asian Business League, Thursday, Sept. 26, 6:30 to 9:30 p.m., Westin Bonaventure Hotel, 404 S. Figueroa St., Los Angeles. Admission: \$5 for members; \$10, non-members. Information: Henry Yee, 213/447-4723, Vincent Wong, 213/616-0870, or Naomi Kuromoto, 213/626-5837.

● "Autumn Prelude," benefit dance sponsored by Lake Park United Methodist Church, Saturday, Sept. 28, 8 p.m. to midnight, El Cerrito Community Center, 7007 Moeser Lane, Oakland, Calif. George Yoshida's Sentimental Journey band featured. Tickets: \$12.50 per person. Information: George Oyama, 415/525-5784.

Agenda

Washington, D.C.

A special event each year is the chapter Keiro-Kai dinner, which honors members and guests who are 70 years of age or older and supporters of JACL. The 1991 affair to be held Saturday, Sept. 21, 5 - 8 p.m. at the Bradley Hills Presbyterian Church, 6601 Bradley Blvd., Bethesda, Md., is potluck with Maryland residents being asked to bring salads; D.C. residents, desserts; and Virginia residents, cold beverage. The Toho Koto Society will entertain. The national JACL redress video will be shown.

Salt Lake City

Plans for a 1992 chapter membership directory were announced in July. Intended for the private use of its members to get better acquainted, it will include name, address, ZIP+4 and phone numbers, according to Dale R. Arnold, 11715 S. Nicklaus Rd., Sandy, UT 84092-5867, 801/571-8623. It was explained that because the chapter uses USPS bulk rate services, ZIP+4 will help reduce mailing costs.

Sonoma County

Four chapter-administered scholarship winners were honored at the annual Sonoma County JACL picnic in August. They were Bryan Ito (Montgomery High), JACL; Ryan Miyasaki (Piner High) and Amy Goodman (Santa Rosa High), Petaluma Japanese Sunday School; and Lisa Meyers (Analy High), JACL student grant. Margaret Wallman, who has chaired the scholarship committee since 1985, made the presentations.

Ms. Wallman, it was noted in the chapter newsletter, is taking steps to have her name changed back legally to Matsuyama. Her

father, Alvin (Matsuyama) Wellman, had been a teenager interned during WWII and his experience (according to information she had received) resulted in the choice to change his name from Matsuyama to his mother's maiden name Wallman.

Reno

The dates of the chapter's "Big Fish Story" fish fry-potluck has been changed from Sept. 15 to Sept. 22, at the Knights of Pythias Hall. Various entrees of fish will be served as each fisherman participating in the fish fry is expected to provide a fish story during dinner.

The chapter is also gathering recipes and "ancient Japanese secrets" for its APANN (Asian Pacific American of Northern Nevada) cookbook. Sharon Fujii, P.O. Box 71330 Reno, NV 89570-1330, is in charge.

Portland

To draw greater attention to the Japanese American Historical Plaza at Portland's Tom McCall Waterfront Park, the Oregon Nikkei Endowment (ONE) has launched a new book project—"a permanent, transportable version of the memorial for those who want to see it but are unable to visit, or for those who have seen it and want to take a part of it into their homes," explained Henry Sakamoto, ONE president.

The Nikkei memorial commemorates the history of Japanese Americans in the Pacific Northwest and won national and international praise since its completion in August, 1990. Project date of publication is fall 1992, according to project coordinator Mark Sherman, ONE Book Project, P.O. Box 3458, Portland, OR, 97208, 503/228-7404.

Diablo Valley

Twenty members were given a rare treat in July when they toured San Quentin prison, thanks to arrangements made by Eizo Kobayashi, a chapter member and an administrator for the Calif. Department of Corrections. The tour was arranged because of Kobayashi's concern of the growing number of Asian (a few of them being Japanese) inmates and the need for more Asians to work in corrections/social services.

Tour included lunch with the warden, Dan Vasquez, who spoke on the prison's history, statistics on the number and type of inmates, current fiscal and budgetary problems. His assistant, Don Lindsey, and Eizo led the "grand tour—including cell blocks, exercise yards, shop areas and the entrance door to the gas chamber ... except death row."

San Francisco

Progress of the (Feb. 19) Day of Remembrance resolution, initiated in June 1990 jointly with the local American Friends Service Committee and school board member Dr. Leland Yee, culminated in resource guides being placed with each school in the San Francisco Unified School District and a teacher's guide for each instructor. Because chapter funds (about \$5,000) were used to have the guides printed in time for the Feb. 19, 1991, observances, the chapter board is seeking donations, earmarked for the Education Fund. Those who desire a copy of the guides or know of someone in the education field who would like a copy, write to San Francisco JACL, P.O. Box 22425, San Francisco, CA 94122.

Lake Washington

Retiring

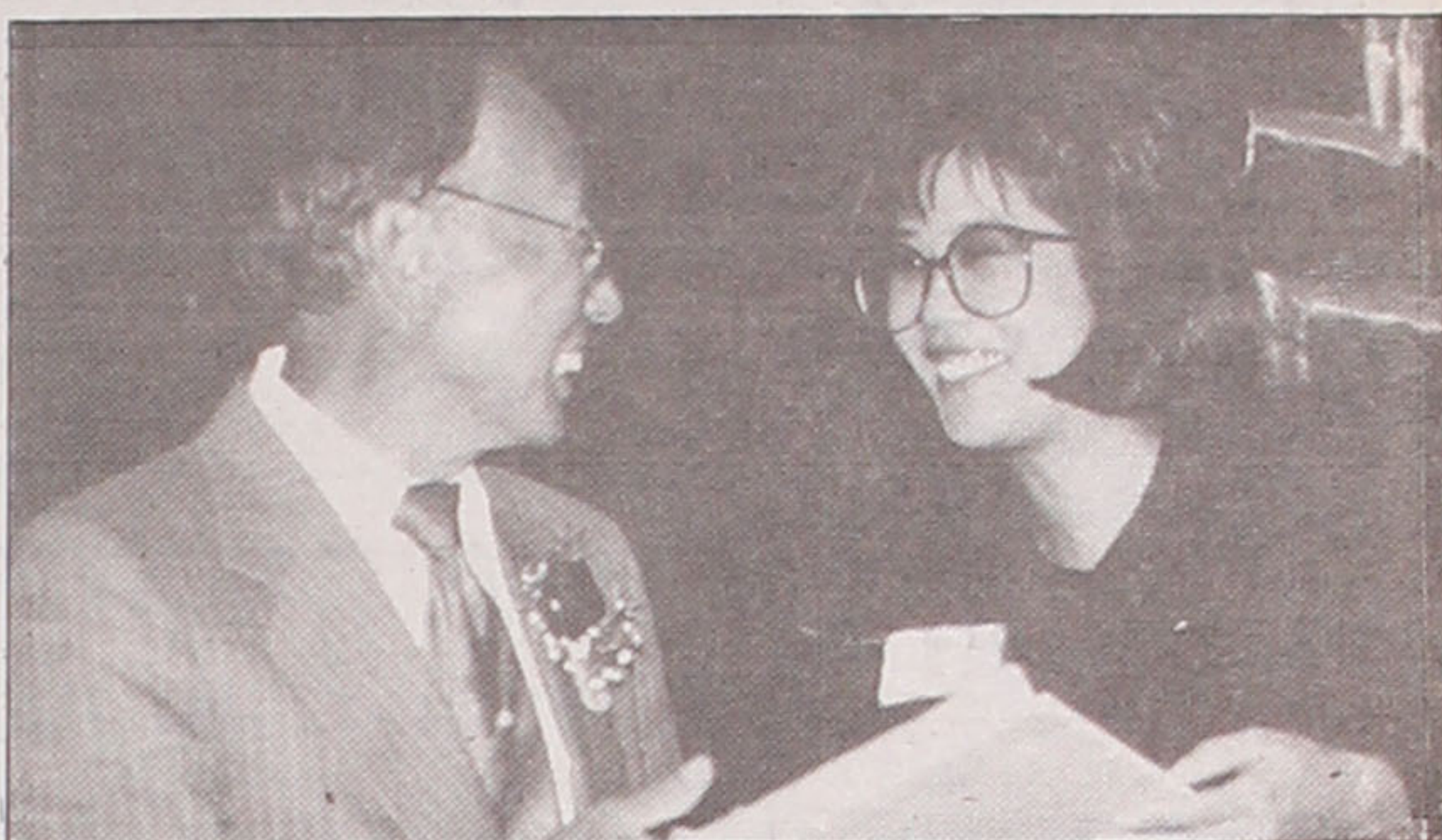

Tom Fujimoto (left) was honored at a recent retirement dinner in Sacramento for his 41 years of service with the California Water Resources Department and the California Water Commission. He is also a former Sacramento Chapter president, the current president of the Hokka Kumamoto Kenjin Kai, a former president of the MIS of Northern California, and many other organizations. Presenting Fujimoto with a pin is Joy Morimoto, NCWNP regional director.

The sale of *Entertainment*® books (\$40) is the only money-making project of the year for the chapter, as it gets underway in September with Elsie Tokita (206/641-6512) and Yo Yasuda (641-8182) in charge.

The annual Christmas dinner will be held on Sunday, Dec. 8, at Woodmark Hotel in Kirkland.

Dennis Uyemura, former chapter vice president, was appointed to the JACL Legacy Fund Investment Committee by National JACL president Cressey Nakagawa. Very active in the community, Uyemura is executive vice president and CEO for First Interstate Bank and was recently appointed by Gov. Booth Gardner to the Bellevue Community College board of directors.

Puyallup Valley

Endorsed by the local and dis-

trict JACL, the Hui-o-Hawaii Club of the University of Puget Sound of Tacoma has announced plans for a 50th anniversary remembrance of the signing of Executive Order 9066, the evacuation and internment of Japanese Americans during World War II next Feb. 18-22 at the UPS campus. Club president Scott Higashi, a Yonsei student from Hawaii, is being assisted by PNWDC Governor Bob Sato, PNW regional director Karen Yoshitomi and local JACL leaders including H. Del Tanabe, Joe Kosai, Dr. John Kanda, Robert Mizukami and Tish Sasaki.

Dr. Gordon Hirabayashi has accepted the invitation to be a principal speaker. As other speakers and panelists are confirmed for participation, they will be announced.

In lieu of a dinner honoring graduates this year, the honorees

See AGENDA/page 4

GRAND TOURING

with

MILD SEVEN

DEADLINE AHEAD

SEPTEMBER 30, 1991

Have you saved all of your packs? Don't forget, the last day to send in your proof of purchase marks from MILD SEVEN brand cigarettes is **SEPTEMBER 30, 1991**. We will not be accepting any orders after this date, so be sure to send in your applications to get your free gift from MILD SEVEN!

Mild Seven: 12 mg. "tar," 0.8 mg. nicotine;
Mild Seven Lights: 7 mg. "tar," 0.6 mg. nicotine;
av. per cigarette by FTC Method.

SURGEON GENERAL'S WARNING: Cigarette
Smoke Contains Carbon Monoxide.

TOLL FREE NUMBER
For additional information, call:
(800) 522-0052



JAPAN TOBACCO INC.
© JAPAN TOBACCO INC. 1991

Commercial & Industrial
Air Conditioning and Refrigeration
Contractor
Glen T. Umemoto
Lic. No. 441272 C38-20
SAM REIBOW CO., 1506 W. Vernon
Los Angeles - 295-5204 - Since 1939

KAMIYA
INSURANCE
AGENCY, INC.
Established 1949
(213) 626-8135
120 S. San Pedro St., #410
Los Angeles, CA 90012

Los Angeles
Japanese Casualty
Insurance Assn.

COMPLETE INSURANCE PROTECTION

Aihara Insurance Agy. Inc.
250 E. 1st St., Los Angeles 90012
Suite 700 626-9625

Funakoshi Insurance Agency, Inc.
200 S. San Pedro, Los Angeles 90012
Suite 300 626-5275

Ito Insurance Agency, Inc.
Howe Bldg, 180 S. Lake Ave., #205
Pasadena, 91101
(818) 795-7059, (213) 681-4411 L.A.

Kagawa Insurance Agency Inc.
360 E. 2nd St., Los Angeles 90012
Suite 302 628-1800

Kamiya Ins. Agency, Inc.
120 S. San Pedro, Los Angeles 90012
Suite 410 626-8135

The J. Morey Company, Inc.
11060 Artesia Bl, Ste E, Cerritos 90701
(213) 924-3494/(714) 592-2154/(408) 280-5551

Steve Nakaji Insurance
11954 Washington Place
Los Angeles 90066 391-5931

Ogino-Aizumi Ins. Agency
1818 W. Beverly Bl, Montebello 90640
Suite 210 (818) 571-6911/(213) 728-7488 L.A.

Ota Insurance Agency
35 N. Lake Ave., Pasadena 91101
Suite 250 (213) 617-2057/(818) 795-6205

T. Roy Iwami & Associates
Quality Ins. Services, Inc.
241 E. Pomona Blvd.
Monterey Park 91754 (213) 727-7755

Sato Insurance Agency
366 E. 1st St., Los Angeles 90012
626-5861 629-1425

Tsuneshi Ins. Agency, Inc.
327 E. 2nd St., Los Angeles 90012
Suite 221 628-1365

AHT Insurance Assoc. Inc.
dba: Wada Asato Associates, Inc.
1451 W. Artesia Blvd., Gardena 90247
Suite A (213) 516-0110

Sell it with
PC classifieds!

CHIYO'S
Japanese Bunka Needlecraft
Framing, Bunka Kits, Lessons, Gifts
2943 West Ball Road
Anaheim, CA • (714) 995-2432

ESTABLISHED 1936
Nisei Trading
Appliances - TV - Furniture
SHOWROOM
612 Jackson Street
Los Angeles, CA 90012
(213) 620-0882

Go For Broke * MIS
Quartz Watches



\$40 incl. postage & handling
men/women-please specify
Tom Masamori
2010 Lamar St. Denver, CO 80214

Carat
Karat
Japanese Charms
Japanese Names
Japanese Family Crests
12258 Valley View
Garden Grove, CA 92645
(714) 895-4554

TOYO
Myatake
STUDIO

SAN GABRIEL VILLAGE
235 W. Fairview Ave.
San Gabriel, CA 91776
(213) 283-5685
(818) 289-5674

Personally speaking

On Aug. 23, **Toy Kanegai** was honored by the West Los Angeles Japanese American Community Center at a recognitions luncheon in Santa Monica. As the seventh resident in the area to be decorated by the Emperor of Japan, she was awarded the Order of the Precious Crown, Sixth Class, for "a lifetime of extraordinary and creative leadership" this past spring.

John Nagata, assistant superintendent for the L.A. Unified School District's information and technology division, received a national award for achievement in managing information technology. Only seven executives received the award this year at the ceremony held in New York City by the American Management Systems, Inc., and the Graduate School of Industrial Administration, Carnegie Mellon University. More than 150 candidates had been nominated. Nagata was cited for his leadership and developing a communications network system intended for the school district.

An English teacher for the Hawaii Community College system, **Juliet S. Kono** of Honolulu, won the 13th annual James Clavell American Japanese National Literary Award contest and its \$1,000 prize for her short story, "Soup." It concerns a young girl who discovers the prejudices in her own family (of Naichi—main islands of Japan—background) when they find out her new best friend is Okinawan. She has published a book of poems, *Hilo Rains*, and another on the *Tsunami Years*. Two honorable mentions were recognized this year: *Blue House of My Youth* by **Julie Shigekuni** of New Rochelle, N.Y., and *Rice Not Sugar* by **Joanne Y. Yamada** of Honolulu. Both received \$100. Anyone wishing information about the 1992 contest may write to Clavell American Japanese National Literary Award, 510 Justin, #205, Glendale, CA 91201.

Lenore E. Cohen, M.D., is chief resident at Valley Medical Center, San Jose. Daughter of Diablo Valley JACLers Samuel and Edy Cohen, she is a graduate UCLA Medical School, interned at UC San Francisco Medical Center and completed her residency in internal medicine at Valley Medical Center.



Eiko Nobel

Assisting Asian investors with their Southern California real estate investments the past five years, Japan-born and educated **Eiko Nobel** of Los Angeles was appointed executive director of the Fred Sands Realtors Pacific Rim division in August. She has been with the firm for more than 12 years and has been its liaison with Sumitomo Real Sales.



Diane Miyeko Matsuda

San Francisco Nihonmachi Legal Outreach added attorney **Diane Miyeko Matsuda**, a San Francisco native and Hastings College of Law graduate, to its staff. It was announced by executive director Dean Ito Taylor. Fluent in Japanese, she edited a bilingual handbook on redress claims while working as an NLO law clerk. She was also an extern with U.S. District Court Judge Robert M. Takasugi at Los Angeles, was a congressional assistant to the late

Sala and Philip Burtons and a law clerk for Minami, Lew, Tamaki and Lee. She matriculated at the University of San Francisco and also studied at Sophia University in Tokyo.

Two Japanese-speaking Maryknoll Fathers who spent their WWII years working with evacuees at the relocation camps celebrated their 60th anniversary of ordination as Catholic priests this year. They are **Father Henry Felsecker**, 85, of Milwaukee who was in Heart Mountain, Wyo., and also taught Nihongo to naval students at Georgetown University; and **Father Leo Steinbach**, 85, of Iowa, who was the chaplain at Manzanar and at Maryknoll-in-Los Angeles from 1938. Both were active postwar in Japan. Both live in retirement at Maryknoll, N.Y.

The widow of the Hawaii astronaut, **Lorna Onizuka** of Houston, said the new memorial for astronauts, the Space Mirror, which was dedicated May 9 at Kennedy Space Center, "brings together the families of the 15 astronauts who had died in the space program." The name of **Ellison Onizuka** and the other 14 are engraved on the huge granite monument at Cape Canaveral, Fla. The Ellison Onizuka Space Center at Keahole Airport in Kona was formally dedicated July 19, a week after the total solar eclipse.

AGENDA

(Continued from page 3)

were presented a gift from the chapter. They included Joey Takada (Bellarmine Prep), Zach Koda (Sumner High), Kelly Uchimura (U.S. Air Force Academy), Kendra Kawaguchi (University of Puget Sound Law School), Rachel Iwamoto (UPS) and Nina Yamasaki (Western Washington University).

Berkeley

JACLers and friends planning to join the 7th Tule Lake Pilgrimage, Sept. 27-29, as a group from Berkeley, leaving Friday night and returning Sunday morning after the memorial at Klamath Falls Cemetery, may get the latest information by calling (415) 241-9818 or 292-6938.

The main Saturday program features a camp tour, workshops, dinner and program featuring writers, musicians and entertainment.

Mrs. Tazuko White, recently appointed head of the Berkeley Nikkei Center, is recuperating from a recent auto accident as Phyllis Ogata and volunteers are filling in for her.

New Mexico

"Champions and heroes for the month" cited for their community involvement appeared on the front page of the New Mexico JACL Newsletter. Listed were 13 names under the headline, JACL Arigato's: Harry Watson, Sei Tokuda, Moss Kishiyama, Randolph Shibata, Susan Tomita and Evelyn Togami. (These six JACLers were mentioned in several cases of involvement to account for the higher number.)

The JACL was represented with its information booth on Japanese Day festivities at the New Mexico State Fair Sept. 11.

And to sustain focus on Japanese American history and memorabilia, the chapter-maintained library—a two-drawer file, which is full—continues its dual role collecting items not commonly found in the local public and college libraries and serving as a repository of newspaper clippings, videotapes, photos, slides, chapter newsletters, letters, etc. The library has some 150 titles of books, journals and other materials on Asian American topics. For information: Randolph Shibata (505) 883-1258.

Make A Bundle Without Getting Tied Up.

With the Sumitomo Time Deposit Accumulator Account, you'll make a bundle. But unlike most high-yield accounts, this one offers flexibility, too. Start with an initial deposit as low as \$500 and make additional deposits without extending the maturity date.

The Sumitomo Time Deposit Accumulator Account

- Allows for additional deposits
- Withdrawal feature available
- Interest higher than T-Bills
- \$500 Minimum Deposit

Then, after six months, the Time Deposit Accumulator lets you make a one-time withdrawal of any additional deposits and interest with no penalties. Giving you the flexibility to plan your finances around your needs, not ours.

For more information about the Time Deposit Accumulator Account, visit the Sumitomo Bank branch office nearest you.

Sumitomo Bank
Sumitomo Bank of California Member FDIC

Higher rates and different terms and conditions for initial deposits of \$100,000 and more. Substantial penalties apply for early withdrawal of funds.

National Business & Professional Directory

Your business card in each issue for 25 issues is \$15 per line, three-line minimum. Larger type (12 pt.) counts as two lines. Logo same as line rate as required.

Greater Los Angeles	North San Diego County
ASAHI TRAVEL BUSINESS & LEISURE TRAVEL FOR GROUPS, FAMILIES & INDIVIDUALS. PACKAGE TOURS, CRUISES, RAILPASS, YORIORE & LIMOUSINE SERVICE 1543 W. Olympic Blvd., #317, L.A. 90015 (213) 487-4294 • FAX (213) 487-1073	• Realty Executives • 911 Hacienda Drive, Vista, 92083 Ask for K.J. Sameshima-Dedicated Service Office (619) 758-2300, Res. (619) 726-5052
FLOWER VIEW GARDENS Flowers, Fruit, Wine & Candy Citywide Delivery Worldwide Service 1801 N. Western Ave., Los Angeles 90027 (213) 466-7373 / Art & Jim Ito	San Diego, Calif. Paul H. Hoshi Insurance 852 - 16th St., San Diego, CA 92101 Office (619) 234-0376 Res. (619) 421-7356
Dr. Darlyne Fujimoto Family Optometry & Contact Lenses 11420 South St, Cerritos, CA 90701 (213) 860-1339	San Jose, Calif. EDWARD T. MORIOKA, Realtor (408) 559-8816 a.m. : 998-8334 p.m.
TAMA TRAVEL INTERNATIONAL Martha Igarashi Tamashiro 626 Wilshire Blvd., Ste 310 Los Angeles 90017; (213) 622-4333	HENRY S. MURAKAMI Assoc. Vice President, Investments DEAN WITTER REYNOLDS INC. 19200 Stevens Creek Blvd., Cupertino, CA 95014. (800) 488-0199, (408) 725-0100
GARDENA FOOT & ANKLE Podiatric Medicine & Surgery Dr. Bryce K. Yamauchi Dr. Christy Oki-Clancy 1451 Artesia Blvd., Suite B Gardena, California 90248 (213) 767-1538	Sacramento, Calif. SHARON NODA, Coldwell Banker 7210 Greenhaven Dr., Sacramento, CA 95831 (916) 392-0800, Fax: (916) 427-2097 Pager/Voice (916) 552-1729
SANSEI BUILDERS a fully licensed building service co. Calvin R. Okeya, AIA (213) 821-9229	Orange County Victor A. Kato (714) 841-7551 • Exceptional Real Estate 17301 Beach Blvd., Suite 23 Huntington Beach, CA 92647
Seattle, Wash. Imperial Lanes Complete Pro Shop, Restaurant, Lounge 2101-22nd Ave. So., Seattle (206) 325-2525	L. Kurtis Nakagawa, CFP, RHU planning • insurance • investments 101 S. Kraemer Blvd., Ste. 214 Placentia, CA 92670 • (714) 528-2176
For Your Business & Professional Needs	Anchorage, Alaska SYLVIA K. KOBAYASHI ALASKA REAL ESTATE, Jack White Co. Bus: (907) 563-5500 Res: (907) 272-4718

Congratulations to . . .

The Class of

1991

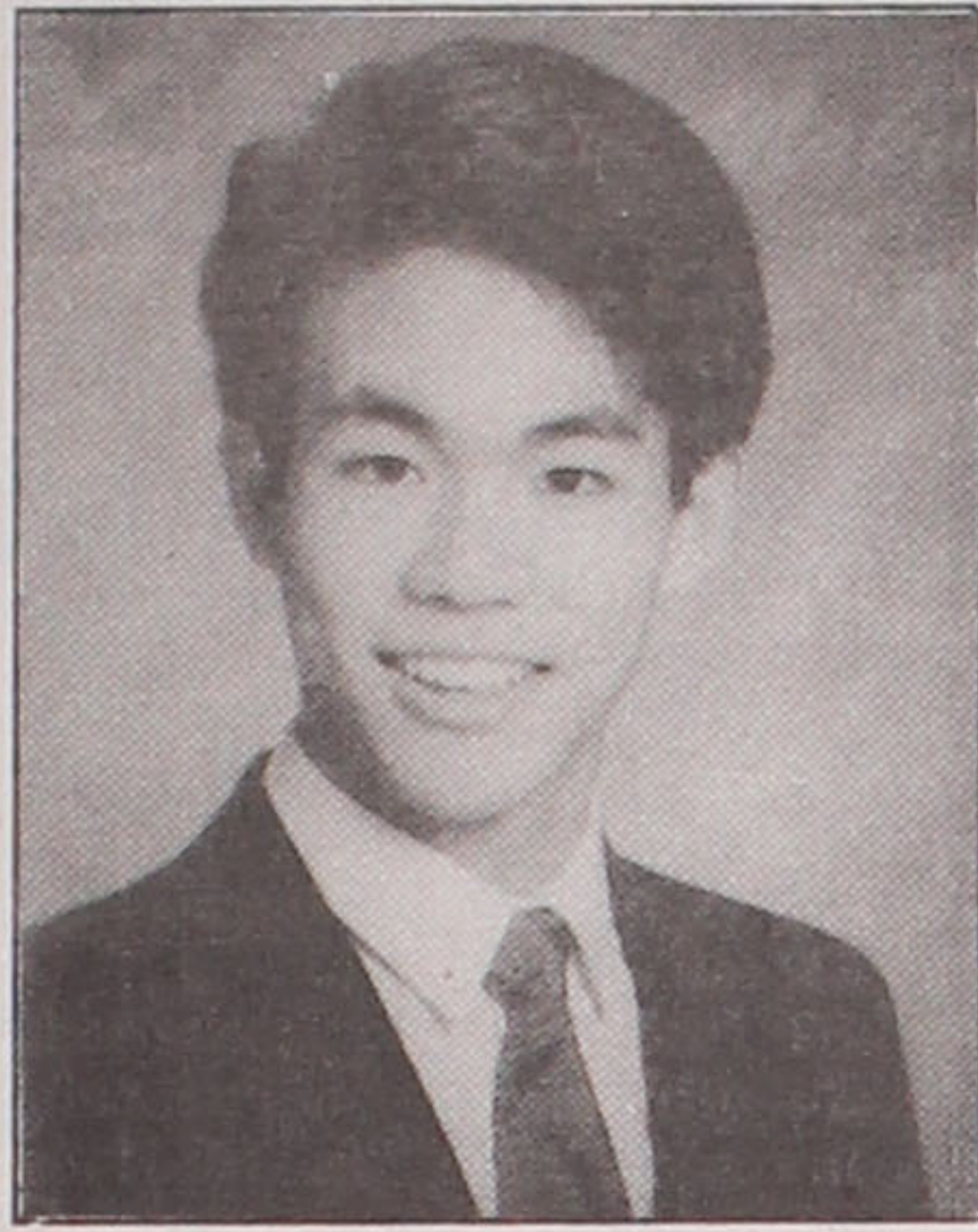

Trent Kanemaki

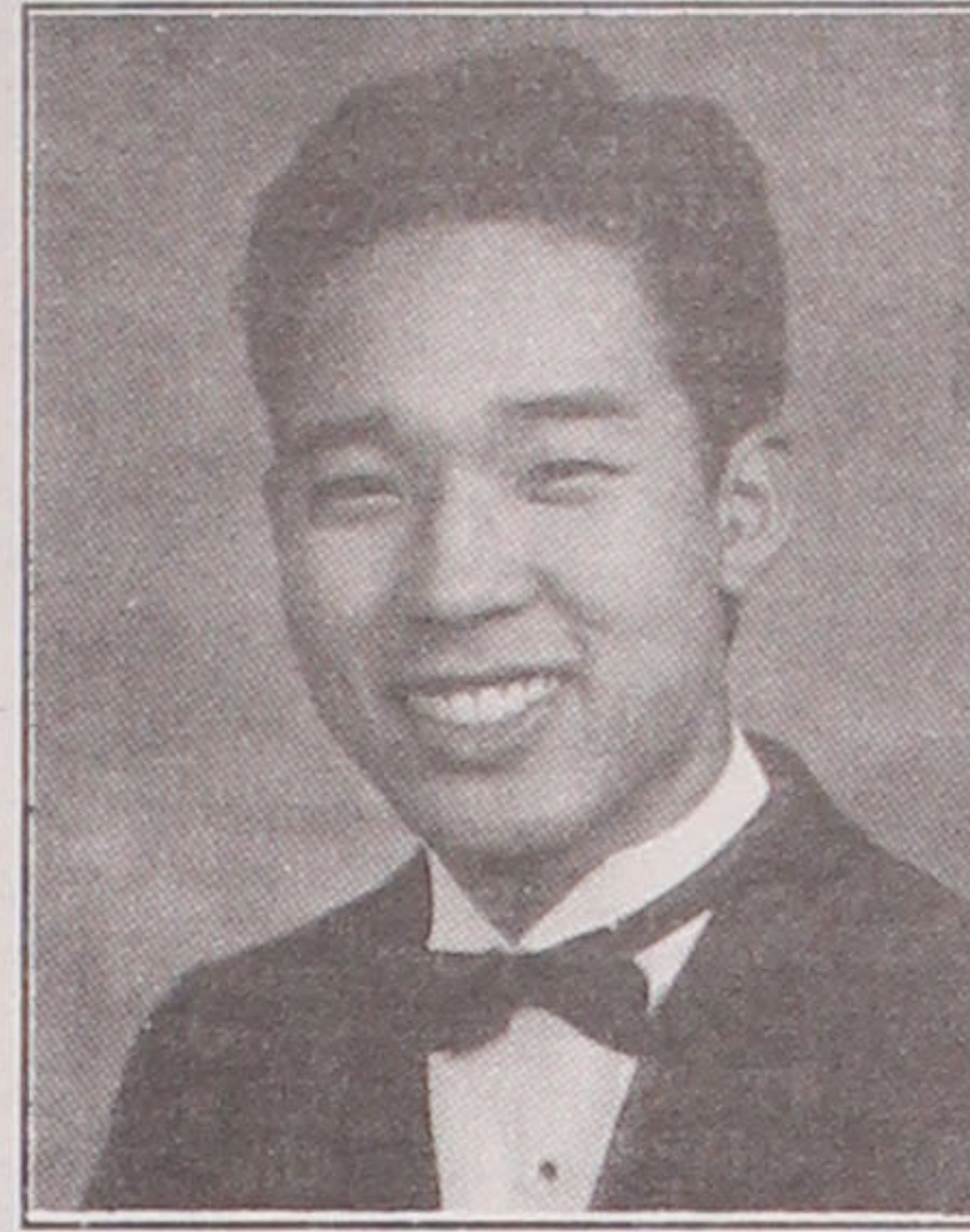

Michael Kanda



Susan Minamizono

At the annual meeting of the Twin Cities Chapter, JACL, in December, 1990, the announcement was made that our chapter Scholarship Committee would be asked to select the 1991 National JACL Scholarship winners. Little did we realize what a tremendous responsibility this would be to select 38 winners from more than 250 applicants.

The 38 scholarship awards were awarded to 18 freshmen, five undergraduates, seven graduates, three law students, and five creative arts students.

Criteria used to determine scholarship selection were:

- Scholastic Achievement
- Extracurricular Activities
- Community Involvement
- Personal Statement or Essay
- Letter of Recommendation

The overall quality of the applications at all levels was outstanding, making it difficult to make the final decisions on the winners.

At the graduate and undergraduate levels, candidates showed extreme maturity and seriousness in the progression of their educational pursuit.

Especially difficult was the awarding of freshman scholarships. There were so many outstanding applications the committee took into account one other criterion, that of geographical location. As this was a national competition, we carefully took note of the prominence of the Japanese Americans in their respective settings.

The committee, after hours of deliberation, was totally satisfied with their final selections. The future looks bright. We congratulate the winners and look forward to hear of their continued accomplishments.

The 1991 National JACL Scholarship Committee members are:

Kimi Hara, MNA, retired registered nurse, chairperson; Gladys I. Stone, Ph.D., professor emeritus, University of Wisconsin, River Falls; Tom Ohno, M.A., retired high school math teacher; Sylvia

Yasuda Farrell, M.A., elementary education teacher; and Sally Sudo, B.S., elementary education teacher.

FRESHMEN

Trent Kanemaki

The Masao and Sumako Itano Scholarship
Residence: Fullerton, Calif.
Chapter: Orange County
Parents: Randall and Janis Kanemaki
School: UC San Diego

At age 12, Trent Kanemaki became one of the youngest Eagle Scouts. He is still very actively involved in scouting and as a troop leader, he coordinates community service projects at least two Saturdays a month.

Trent is also active in the Japanese American community, participating in SEYO basketball and baseball teams, and coordinating activities with his church. He also attended Japanese school, Kumon (supplemental math lessons), and participated in karate on weekends. In school, he participated in student government, CSF, and the National Honor Society. Trent will attend UCSD in the fall and plans to pursue a career in medicine.

Michael Kanda

The Masako and Sumako Itano Scholarship
Residence: Sunnyvale, Calif.
Parents: Gary and Naomi Kanda
School: UCLA

Michael Kanda plans to major in English and hopes to pursue a teaching career in that subject at the high school level.

Editor-in-chief of his high school newspaper, he placed third overall in the Invest In America national newswriting contest. An Eagle Scout, he has been actively involved in his community as senior patrol leader. Michael also played varsity tennis in high school and participated in community

sports programs in the Japanese American community.

Susan Minamizono

The Mr. and Mrs. Takashi Moriuchi Scholarship
Residence: Yorba Linda, Calif.
Parents: Akira and Haruko Minamizono
Chapter: Orange County
School: UC San Diego

Susan Minamizono has received recognition for her work in language arts, Spanish, math, and most notably debate and forensics. She has received many awards in speech and debate, and specializes in dramatic interpretation and original prose and poetry. Susan was active in various campus activities including editing her school's literary magazine, cheerleading, and organizing events for the International Club and National Honor Society.

Gina Stephens

The Mr. and Mrs. Takashi Moriuchi Scholarship
Residence: Des Plaines, Ill.
Parents: John and Tomoyo Stephens
School: MIT

At age four, Gina Stephens began to take violin lessons with the Betty Haag Suzuki Academy of Performing Arts. She has performed throughout Europe with the Suzuki Academy and at age 10 performed at Carnegie Hall. In high school she gave concerts in Korea, Taiwan, and the U.S.S.R., and performed at Kennedy Center in Washington D.C..

A National Merit Scholarship finalist, she graduated with a 4.35 G.P.A., and has received various awards in foreign language and social studies. She scored second in the Illinois State Math League Competition. Gina has attended Japanese school on Saturdays since 1979 and attended elementary school, junior high and high school in Yokohama, Japan during the summers. She received

early admissions to MIT and hopes to pursue a career as a neurosurgeon.

Harumi Furuya

The Mr. and Mrs. Takashi Moriuchi Scholarship
Residence: White Plains, N.Y.
Parents: Mike and Atsuko Furuya
Chapter: New York
School: Harvard-Radcliffe

Harumi Furuya came to the United States from Japan seven years ago and considers it the major turning point of her life. "I am extremely fortunate to have had the opportunity to experience both cultures from the inside and to adopt the merits of both." The duality of her life experience has inspired her to work for international understanding. On campus, she founded a Japan America friendship club and founded a publication to publish works by foreign students exploring the themes of cultural and societal differences and similarities. She also participated in a Washington D.C. workshop seminar on diplomacy and global affairs.

A 4.0 student, she has received awards in English, science, and foreign language. Harumi also studies violin, piano and music composition 20 hours a week at Juilliard. She will attend Harvard-Radcliffe this fall.

Denise Nishiguchi

The Kenji Kasai Memorial Scholarship
Residence: Carmel, Calif.
Parents: Setsuko and Morgan Nishiguchi
School: UC Berkeley

Denise Nishiguchi hopes to pursue a career in pediatric medicine or child psychology. She has worked as a volunteer teacher with young children in Monterey County's Lyceum Program, been involved in her church as a Sunday school teacher and youth group leader, and has traveled to Mexico

to participate in a mission outreach program.

Denise graduated with a 4.0 G.P.A., and led her school's Academic Decathlon Team to several awards. On campus she was involved in student government, concert band, and played varsity basketball. She will attend UC Berkeley this fall.

Julie Kikuchi

The South Park Japanese Community Scholarship
Residence: Kent, Wash.
Parents: Fred and Sue Kikuchi
School: Stanford University

Julie Kikuchi has received recognition and awards for her academic and athletic work. She was captain of the varsity basketball, volleyball, and softball teams and also participated in varsity track. Julie also maintained a 3.99 G.P.A., and served as president of her school's National Honor Society. In the community she organized several charity drives, including raising funds for Toys for Tots, Food Bank, and Thanksgiving Dinner for the Homeless. For the past three years she has volunteered time at St. Francis Community Hospital, and she hopes to pursue a career in medicine. She will attend Stanford University this fall to major in molecular biology.

Kristine Sakata

The Majiu Uyesugi Memorial Scholarship
Residence: Fresno, Calif.
Parents: Richard and Joan Sakata
Chapter: Fresno
School: UC Davis

Kristine Sakata graduated as valedictorian of her class. A lifetime CSF member she has taken honors and advanced placement classes and maintained a 4.0 average. She was also active in sports. In addition to being selected as team M.V.P. in both tennis and

See CLASS/page 7



Gina Stephens



Harumi Furuya



Denise Nishiguchi



Julie Kikuchi



Kristine Sakata

Opinions



From the frying pan

BILL HOSOKAWA

Oh man! That's not my cup of tea

Every once in a while I get my knuckles rapped for forgetting that "man" words are a no-no these days. The other day I wrote about newspapermen and was reminded forcefully that women also work on newspapers and "journalists" is the preferred word.

On another occasion I wrote that the office was not manned because of a holiday. Tut-tut, I was told. Since women also work in the office, the word I should have used was "staffed".

Okay, I accept those usages if they will make persons of a certain gender more comfortable. But I gag on the use of the inanimate "chair" or the sexless "chairperson" for the individual conducting a meeting. Let's refer to them as chairman or chairwoman as the case may be. (Incidentally, what should be done with manhole? Should they be referred to as "sewer access apertures"?)

Those of us of advanced years are so set in our ways that we find it difficult to adjust to the new de-sexed usages. Imagine, then, the problem that Japanese males—whom there are few more chauvinistic on matters of gender—are hav-

ing in coping with the feminists in that country.

I refer now to an essay by Senji Kuroi, a novelist, published in the Shinano Mainichi newspaper and brought to American attention of the Asia Foundation's Translation Service Center.

As Kuroi tells it, the tea cups he and his wife had used for many years for sipping green tea had become old and chipped. Mrs. Kuroi replaced them with a pair of gift cups that had been stored away. These were the traditional cups—one large for the man of the family, and the other somewhat smaller for the wife.

"Just as I was about to pick up mine," Kuroi wrote, "our daughter Reiko, who was sitting beside me, asked her mother if she could use one. Given the go-ahead, she reached for the larger cup."

"Wait a moment," I said, "that's mine." I explained that the larger of the pair is for the man and the smaller is for the woman. Reiko, who is in her mid-20s, should know that, I thought.

"If there are two items, one large and other small, why should the man auto-

matically get the bigger one?" she protested.

"I was quite taken aback. Were I a model of the patriarchal authority, perhaps I would have immediately put her in her place: 'Watch your tongue, young lady. That's been the custom in Japan for ages.'"

"But those of us who received a postwar democratic education, unfortunately, just can't do it. There's no way to explain the logic behind such masculine privilege. Even if there were historical reasons, they would hardly justify the practice today."

"I mumbled something, but Reiko clearly wasn't interested in male rationalizations. I suddenly realized she knew all along why the cups were different sizes and made an issue of it to challenge my 'sexist' assumptions."

"Reiko lifted the husband's cup and savored the tea. That left the wife's. I discovered how humiliating it is to be told you can't drink from the larger cup. Perhaps my male ego was bruised and I overreacted, but I did get an insight into how women have always felt."

Perhaps it is no coincidence that all the cups in a Western tea set are the same size.



East Wind

BILL MARUTANI

'Chû-sha-jo'

PARKING FEES which approach the Motel 6 advertised cost of a night's lodging are not uncommon in places such as New York's Manhattan. Leaving the family chariot parked in the street is no alternative if there's no metered parking, and fines for illegal parking can be steep. The last time I was hit with a parking fine (Philadelphia) was about thirteen years ago and the tabback then was \$25. Things can be worse; for example, take Tokyo.

THE FINE for illegal parking in Tokyo was ¥30,000 until July of this year. At an exchange rate of ¥140 to one dollar, that fine comes to \$214 U.S. which is more like Waldorf Astoria room rates. On and after July 1st, the maximum tab under the recently enacted Vehicle Parking Law, the fine went up to ¥200,000; that's over \$1,400 U.S.

Draconian.

THE AUTOTRAFFIC congestion and the parking problem in Nippon can be better understood by some statistics. In 1960 there were 1.4 million vehicles registered in Japan; 30 years later, this

number had mushroomed some 41-fold to 58 million vehicles. To house this many vehicles there are 1.6 million garage spaces; this leaves some 97% of the vehicles with no chû-sha-jo (parking lot or space). Something has to give. In a survey conducted in April of last year by the Tokyo Metropolitan Police, it was found that of the some 231,000 cars parked on Tokyo roads, 205,000 (some 88%) were illegally parked. And that was when the parking fine was \$214 U.S. (¥30,000). To rent a garage in Tokyo can run about ¥60,000 a month, which comes to about \$428 U.S. or \$5,140 a year, not cheap but not all that bad.

The trick is to find an available garage. In Tokyo it involves a half year's wait.

THE REVISED LAW requires a purchaser of a new car to have a police sticker placed on the rear window certifying that the vehicle has an allocated parking space. If one does not have a parking space, one can still buy the car but it will simply be given a sticker identifying it as ineligible to be driven. As one can imagine, this situation has given impetus to construction of

parking garages. Indeed, the Japanese Ministry of Construction has introduced subsidies and tax-reduction measures for garage builders. A number of big name companies such as Mitsubishi Heavy Industries, Nissan and Honda, are moving into the vehicle parking business. Those who've visited Japan have undoubtedly seen those steel-frame parking rigs by which autos are vertically rotated and parked above another, thereby at least doubling the parking capacity of a space. One of the manufacturers of these rigs, Ishikawajima-Harima Heavy Industries Co., has at least a year's backlog of orders for its parking devices.

WITH ALL THIS headache in owning a kuruma (wheels or automobile), it is also no surprise that the auto rental business, in urban areas in particular, is barely keeping up with demand.

So the next time you're stalled in a traffic jam on the freeway, thank your lucky stars that your kuruma is not subject to Japanese laws.

1000 Club Roll

Year of Membership Shown
*Century, **Corp/Silver, ***Corp/Gold
****Corp/Diamond; L-Life; M-Memorial

(Life)
The 1990 Totals 1,650 (7)
Previous total: Active 1,081 (59)
Report No. 27: June 3-7 69 (1)
Current Total 1,150 (60)

Boise Valley: 27-K John Arima.
Chicago: 12-Ross Harano, 11-Alice Higashiuchi, 11-Tadayoshi Ishizuka, 1-Ikio I Komatsu, 1-Dr Mas Nakamoto, 1-2-Frank M Saito, 1-Lisa Sakai.
Cleveland: 3-George I Tanaka.
Clovis: 17-Alice Goishi, 32-Hifumi Ikeda, 9-Dale Ikeda, 6-Irene Ikeda-Robles, 1-Maggie Ikeda-Pendleton, 17-Fumio Ikeda, 17-Kiyomi Takahashi, 15-Dr Mae Takahashi, 32-Yoshito Takahashi, 9-Ronald Yamabe.
Detroit: Life-Helen Ikeda.
Downtown Los Angeles: 25-Kenji Ito, 34-Jerry S Ushijima, Florin: 2-Mike M Namba, 11-Al I Tsukamoto, 11-Tsuroko Tsukamoto.
Fresno: 20-Dr Richard Asami, 1-Takeo Kunishige.
Gardena Valley: 3-Ritsuko M Yamamoto.
Greater Los Angeles Singles: 11-George K Eguchi.
Hollywood: 28-Yuki Kamayatsu.
Japan: 7-Calvin I Kuniyuki.
Marysville: 17-Dr Harold G Polonsky.
New York: 20-Frank K Okazaki, 34-Tatsuji M Shiotani.
Olympia: 8-Edward Y Mayeda.
Pacifica Long Beach: 35-Dr Itaru Ishida.
Placer County: 29-Koichi Uyeno.
Portland: 5-Connie L Masuoka.
Sacramento: 11-Takeo Imura, 34-Elizabeth F Murata, 21-Hiroshi Nishikawa, 34-Tom Sato.
St Louis: 27-William H Eto, 5-Mae W Marshall.
Salinas Valley: 4-Mae Sakasegawa.
Salt Lake City: 11-Dr Donald S Fujino.
San Fernando Valley: 35-Dr Bo T Sakaguchi.
San Francisco: 30-Masao Ashizawa, 37-William Hoshiyama, 33-Donald K Negi, 11-Tokie Nerio, 11-Shigeo Miyamoto.
San Jose: 24-K Clifford Hashiguchi, 11-Teruo Uyeda.
San Mateo: 33-Dr Andrew Yoshiwara.
Santa Barbara: 36-Mike Makio Hide.
Seabrook: 25-Ellen Nakamura, 25-Ted T Oye.
Seattle: 11-Sumie L Bartz, 15-Dr Saburo Kajimura.
Selanoco: 40-Charles Hayashida.
Sequoia: 10-Lonny M Ishihara, 34-Hiroji Kariya.
Spokane: 19-Col Spady A Koyama*, 7-Denny T Yasuhara.
Venice Culver: 11-Yoshiyuki Yamamoto.
Washington, DC: 10-Key K Kobayashi.
West Los Angeles: 36-Ben M Nishimoto.
National: 15-Monterey Park Travel.*

LIFE (L) / MEMORIAL (M)

Helen Ikeda (Det).

CENTURY CLUB*

11-Col Spady A Koyama (Spo), 12-Monterey Park Travel (Nat).

Previous total: Active 1,150 (60)
Report #28: June 10-14, 1991 29 (1)
Current Total 1,179 (60)

Alameda: 34-Archie H Uchiyama.*
Berkeley: 33-Jean A Nakazono.
Boise Valley: 26-Sam Fujishin.
Chicago: 4-R G Shikami.*
Cincinnati: 3-Mitzi Kano.
Cleveland: 37-Marie Suzuki.
Diablo Valley: 26-Ben Fukutome.
Downtown L.A.: 41-Tats Kishida, 7-Marilynn T Nakata, 2-Kazuo Nimori.
East Los Angeles: 10-Mas Nagami, 6-Samuel Song.
French Camp: 26-Yoshio Ted Itaya.
Gardena Valley: 11-Kazumi Watanabe.
Mile-Hi: 33-Samuel Kumagai.
New York: 18-Chiyoko Itanaga, 35-George G Shimamoto.*
Orange County: 39-Henry Kanegae, 37-Minoru Nitta.
Philadelphia: 38-Susumu (Sim) Endo.
Placer County: 3-David E Oseto, 6-E Ken Tokutomi.
Sacramento: 11-Charles S Kawada, 22-George J Kubo.
St. Louis: 7-Dr Yasuo Ishida, 31-Paul Maruyama.
San Luis Obispo: 2-Donald H Ryujin.
Seattle: 15-Richard Yamasaki, 15-Fumi Yamasaki.

CENTURY CLUB*

4-Archie H Uchiyama (Ala), 3-R G Shikami (Chi)
11-Samuel Kumagai (MHi), 19-George G Shimamoto (NY).

Previous total: Active 1,079 (60)
Report #29: June 17-24, 1991 24 (0)
Current Total 1,203 (60)

Cleveland: Kathleen Akiya-Vaughn.
Detroit: 1-David Fukuzawa, 6-Tak Matsui.
Gardena Valley: 31-James N Kunibe.
Gilroy: 11-Mamoru Nakao.
Omaha: 5-Judy Zaiman Gotsdiner.
Portland: 31-Akira "Ike" Iwasaki.
Puyallup Valley: 32-Yosh Kawabata.
Reedley: 8-Ronald H Nishinaka.
Sacramento: 38-William M Matsumoto.
San Fernando Valley: 26-Katsumi Arimoto.
San Francisco: 8-Robert K Sakai.
San Jose: 24-Yosh Don Kikuchi, 1-Yoshimi Lafine.
Spokane: 30-Edward M Tsutakawa.
Stockton: 1-Robert Y. Arakawa, 1-Sam I Ishihara, 2-Denise Uyemura.
Twin Cities: 11-Esther Suzuki, 35-Sumiko Teramoto.
Venice-Culver: 20-Richard R Muise.
West Los Angeles: 21-Kenneth S Kagiwada.
West Valley: 11-David Nakamura.
Wisconsin (formerly Milwaukee): 22-Sus Musashi.

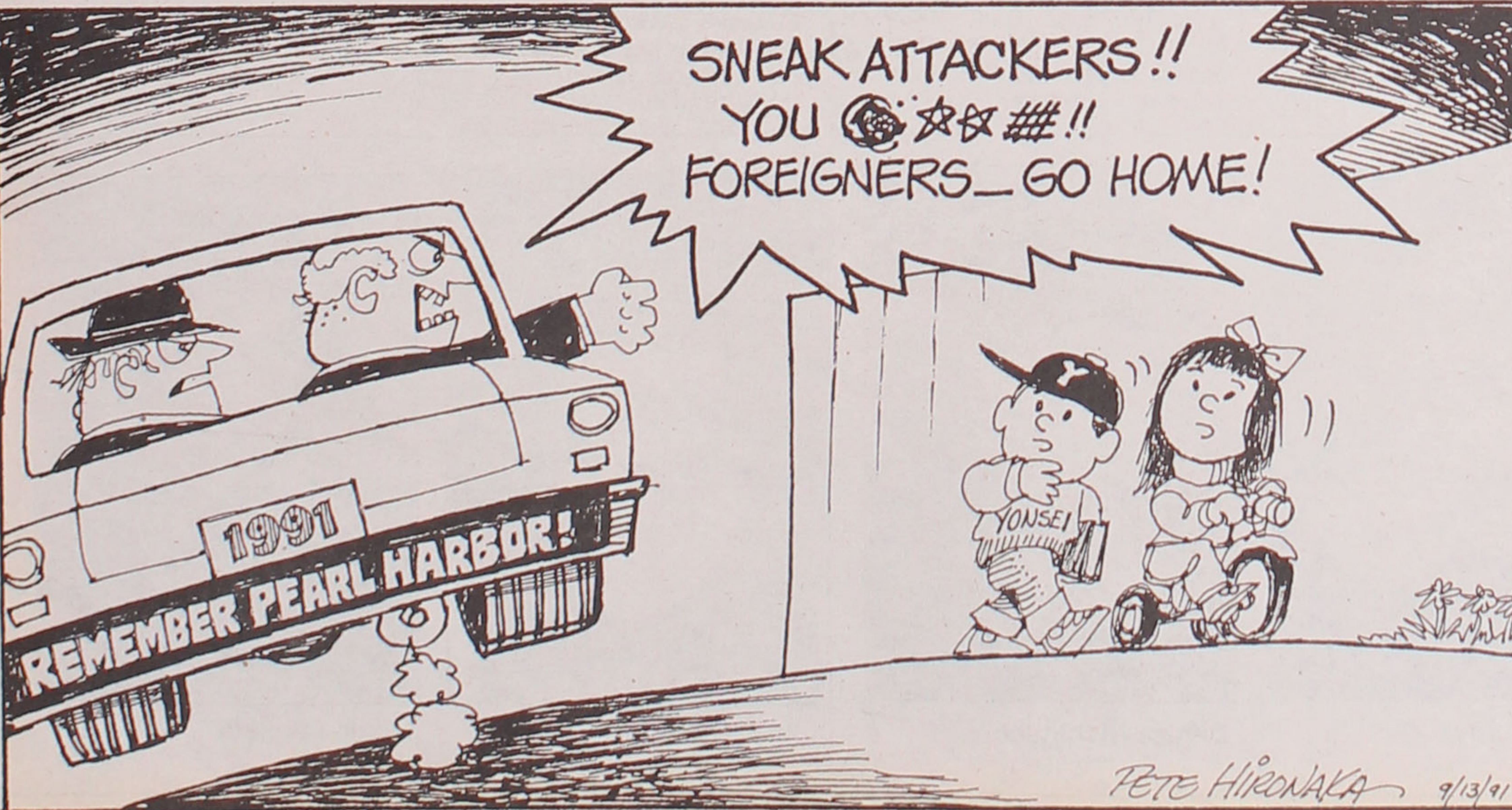

CLASS

(Continued from page 5)

gymnastics, she earned a total of 10 varsity letters. Kristine was also active in student government and served as student body president in her senior year.

She is also an award winning piano player, a hospital volunteer, and a member of the HI-Debs Community Service Group. In addition, Kristine is very active in her church's youth group. Kristine will attend UC Davis this fall and hopes to pursue a career in the medical field.

Garrett Ono

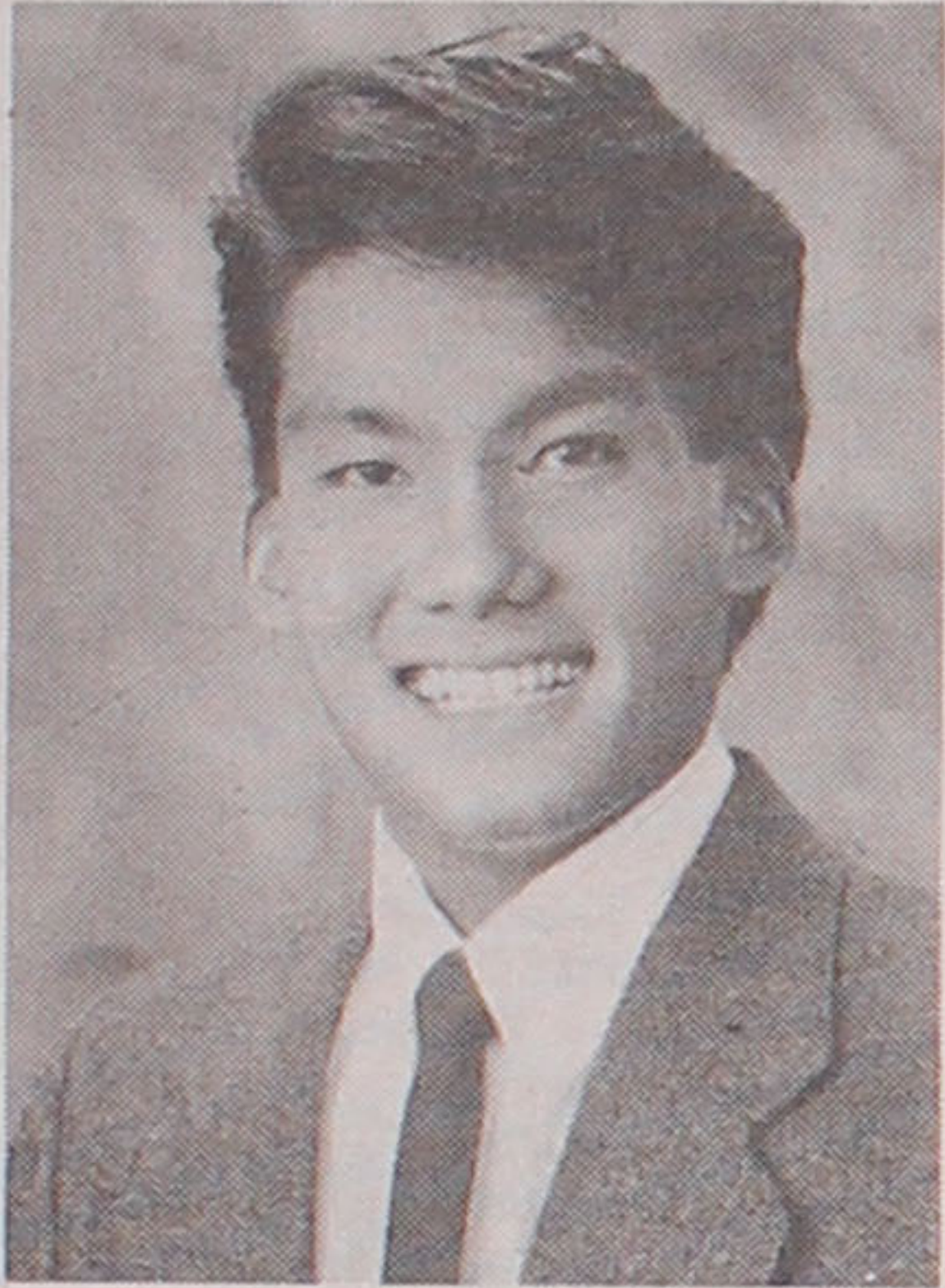

Mitsuyuki Yonemura Memorial Scholarship

Residence: Selma, Calif.
Parents: Gary and Vivian Ono
School: Cal Poly San Luis Obispo

Garrett Ono believes in setting goals and continually sets high standards for himself. He plans to pursue a M.S. in aeronautical engineering and hopes to work in that field for a large firm in the future.

A 4.0 student he was active in various campus activities. Garrett served as captain of the water polo and swimming teams. He will attend Cal Poly, San Luis Obispo this fall.

Anna Morita

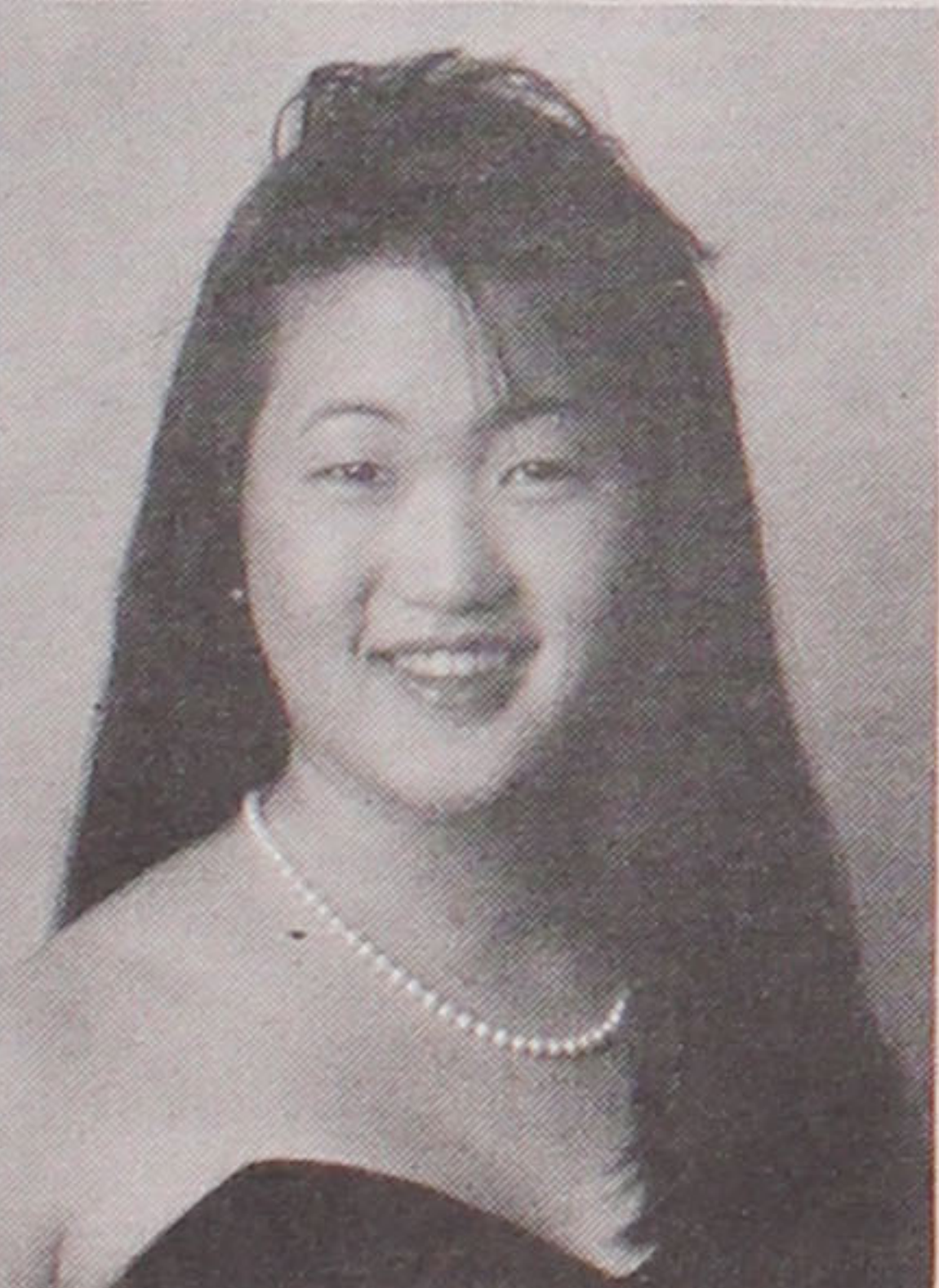

Giichi Aoki Memorial Scholarship

Residence: El Cerrito, Calif.
Parents: Mr. and Mrs. John Morita
Chapter: Contra Costa County
School: UCLA

Anna Morita believes in community involvement. She founded the group INTERACT at her high school to provide outreach to the community. Through that organization, she has worked with children and seniors, and has spearheaded a letter writing campaign to finance public education.

In addition to her work with INTERACT, she has been actively involved in forensics for four years. She was also involved in student government, Junior Y.B.A. and volunteered time at El Cerrito Community Center and Kaiser Medical Center. She is a member of the Michiya Hanayagi Dance Studio and has participated in the San Francisco Cherry Blossom Festival for 10 years. Academically, Anna has excelled in mathematics. She maintained a 4.0 G.P.A. throughout high school and will attend UCLA this fall and plans to major in economics with an international areas emphasis.

Tracy Suzuki

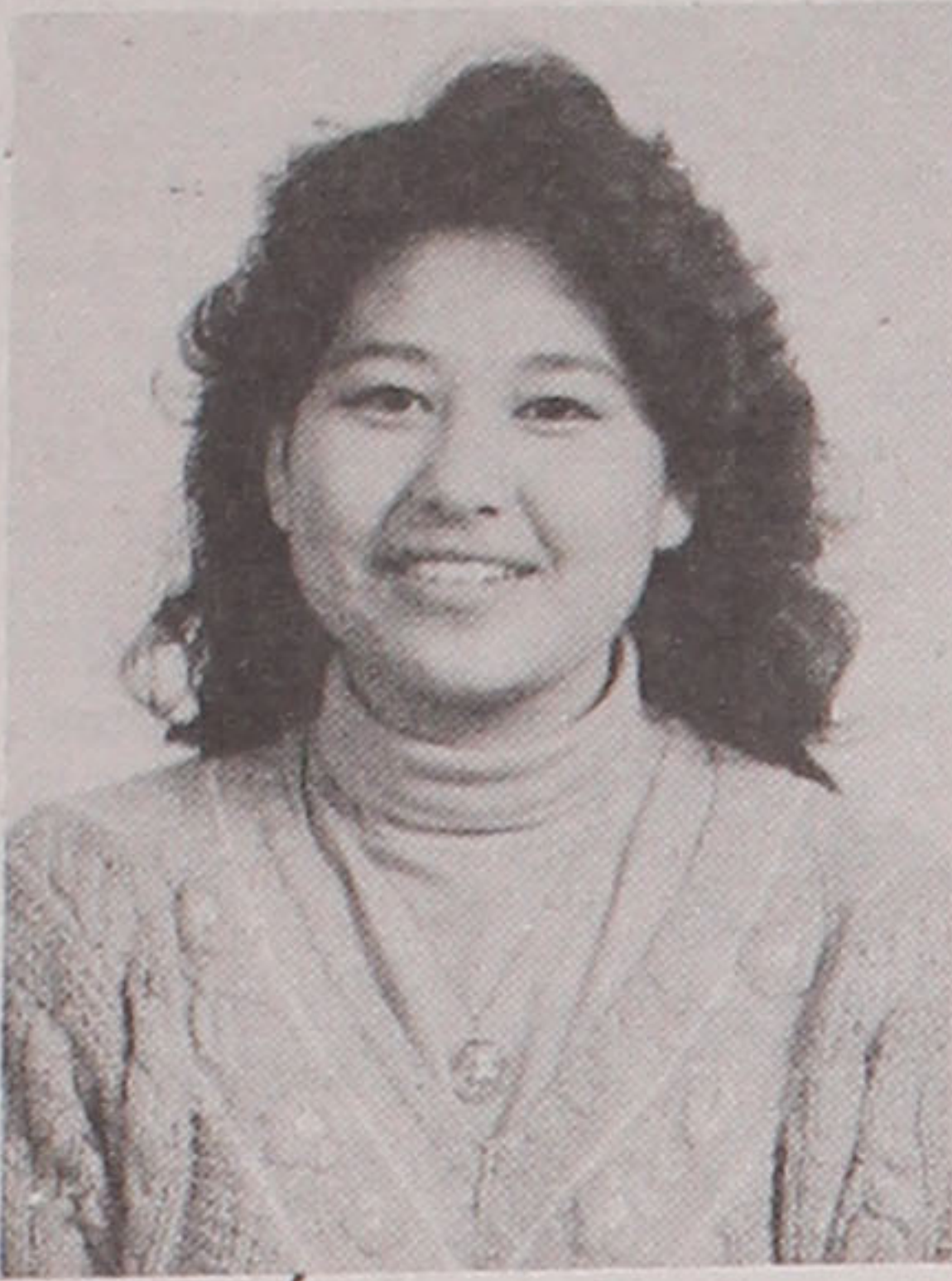

Colonel Walter T. Tsukamoto Memorial Scholarship

Residence: Parkdale, Ore.
Parents: Hideo and Azusa Suzuki
School: Cornell University

Tracy Suzuki will attend Cornell University this fall and will major in agricultural life science. During high school, Tracy was actively involved with 4-H at the local and state level. She served as camp counselor for the District 4-H summer camp and served as junior leader in her local 4-H group. She has been awarded seven county medals in her 4-H career.

In school, Tracy has been active in a wide variety of activities, ranging from theater and band to business, Spanish, and student government. She played varsity soccer and was a junior varsity cheerleader. In the summer she worked as a part-time secretary and tractor driver. She maintained a 3.9 G.P.A.

Nozomi Furukawa

The Gongoro Nakamura Memorial Scholarship

Residence: Los Angeles, Calif.
Parents: Yasuharu and Chizuko Furukawa
School: Rice University

Nozomi Furukawa believes in getting involved in causes that she is concerned about. "It has never been my style to be passive," she writes. She has volunteered many hours at local non-profit institutions such as the Make-A-Wish Foundation, the YMCA, the National Asthma Foundation and other worthy causes. At school she was active in clubs that deal with current issues including homelessness and the environment. As editor of her school newspaper she has spoken out against issues such as drunk driving, war, and racism. She has received recognition for her community service and her high school paper has received national recognition from the Journalism Education Foundation.

Nozomi will attend Rice University this fall and will major in both English and Asian Literature. She plans to pursue a career in journalism.

Michele Conrad



Sam Kuwahara Memorial Scholarship

Residence: San Bernardino, Calif.
Parents: Roosevelt and Miyuki Conrad

School: UCLA

Michele Conrad has planted trees, worked on the Rose Parade, tutored special needs children, coordinated projects for the homeless, and raised funds for both her church and the Make-A-Wish Foundation. She has also been involved in cultural exchange projects, teaching origami, and tutoring Japanese foreign exchange students.

At school she was involved in the Biology Club, Asian Club, Senior Advisory Board, and the Black Culture Foundation. She also served as director of activities for the Key Club. Michele maintained a 4.0 G.P.A. and will attend UCLA this fall to major in computer sciences and engineering.

Robert Morishita

The Sam Kuwahara Memorial Scholarship

Residence: Bountiful, Utah
Parents: Bob and Karen Morishita
Chapter: Mt. Olympus
School: University of Utah

Academically, Robert Morishita has excelled in such diverse subjects as calculus, American history, European history and English. A 4.0 student, Robert was awarded a scholarship to participate in engineering workshops at Utah State University while in high school. He plans to attend the University of Utah to major in mechanical engineering.

Ryan Sakamoto



The Union Bank Freshman Scholarship

Residence: Laguna Hills, Calif.
Parents: Garrett and Janet Sakamoto
Chapter: Orange County
School: Harvard University

Ryan Sakamoto is talented in both the humanities and sciences. In the Academic Decathlon Program Ryan has won essay awards at both the state and national levels. Last year his team placed first in California and second in the United States.

Ryan also swam for the school team, tutored on a part-time basis and served as editor for the school yearbook. He was also actively involved in the community with his work in Key Club, and the Boy Scouts. He will attend Harvard University this fall and plans to major in government and/or social science.

Joleen Hanatani



Sumitomo Bank of California Freshman Scholarship

Residence: North Whittier, Calif.

Parents: Katsumi and Terumi Hanatani

Chapter: San Gabriel Valley
School: UC Irvine

Joleen Hanatani has excelled academically in the areas of math, science and French and has received honors in U.S. history. She was involved with her school's Science Club, French Club, Key Club, and served as vice president of CSF. She has also been involved in the Whittier Safe Rides Program for the past three years. Joleen will attend UC Irvine this fall and plans to major in the humanities.

Ryan Mukai

Henry and Chiyo Kuwahara
Freshman Scholarship



Lahaina, Hawaii
Parents: Patrick and Jessie Mukai
School: USC

Ryan Mukai has been involved in his school's Math League and
See CLASS/page 8

WE DESIGN
and BUILD



**RESIDENTIAL
COMMERCIAL**

(213) 681-9972

ARCHITECTURE+CONSTRUCTION
TAKEI
CONSTRUCTION, INC.

995 S. FAIR OAKS AVE., PASADENA, CA 91105
ARCHITECT LICENSE C-4601
CONTRACTOR LICENSE 301952



Japanese Phototypesetting

TOYO PRINTING CO.

309 So. San Pedro St., Los Angeles 90013
(213) 626-8153

Available Exclusively To JACL
Individual Members And Group

**The
JACL-BLUE SHIELD
Health Plan**



**Quality Blue Shield Coverage
At Special Rates For JACL Members**

- Your Choice Of Doctors And Hospitals
- Wide Range Of Benefits Including Professional Services, Hospitalization, And Dental Coverage
- Includes HEALTHTRACsm—a personal wellness program to help keep you healthy
- Over 36,000 Physician Members To Help You Save On Out-Of-Pocket Expenses
- Up To \$2,000,000 in Lifetime Maximum Benefits
- Worldwide Coverage
- A JACL Endorsed Health Plan Backed by Nearly 50 Years Of Blue Shield Experience JACL members 18 and over may apply to enroll in the Blue Shield of California Group Health Plan sponsored by JACL. Applicants and dependents under age 65 must submit a statement of health acceptable to Blue Shield before coverage becomes effective. Members age 65 and over, covered under Medicare parts A and B, may join without a health statement.

For More Information, Write Or Call Today:
(415) 931-6633

Yes! I want to know more about the JACL-Blue Shield of California Group Health Plan.

☐ I am a member of _____ chapter.

☐ I am not a member of JACL. Please send me membership information. I understand that JACL membership is required to obtain this coverage.

Name _____ Age _____

Address _____

City/State/Zip _____

Phone () _____ ☐ Work ☐ Home

Send To: Frances Morioka, Administrator
JACL-Blue Shield of California Group Health Trust
1765 Sutter Street, San Francisco, California 94115

CLASS

(Continued from page 7)

Enrichment in Science Program for the past three years. These programs have enabled him to work with other students at his level and to meet with scientists from diverse fields. Last summer he received a scholarship to attend Stanford University's Computer Science Camp.

Ryan will attend USC this fall and will major in electrical engineering.

*Sara Kurokawa***The Abe and Esther Hagiwara Financial Aid Scholarship**

Residence: not reported
Parents: Janice Kurokawa
Chapter: Chicago
School: not reported

Sara Kurokawa served as president of her school's National Honor Society. A participant in the University of Notre Dame's Women in Science and Engineering Summer Program, she has received recog-

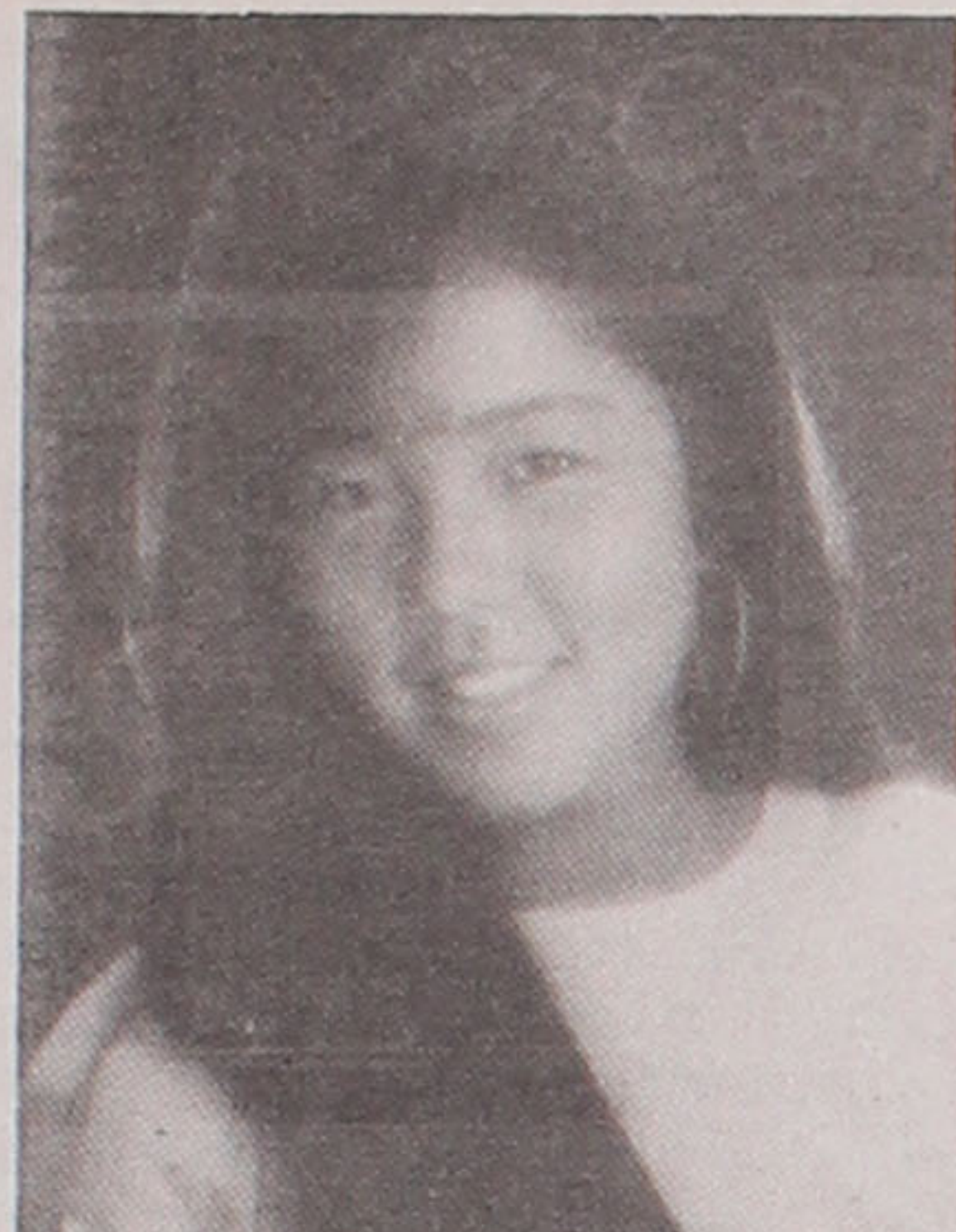

nition for her work in her school's science fair. She has also participated in the Argonne National Laboratory Research Apprenticeship program.

Sara has served as yearbook editor, varsity cheerleading captain, and has held positions in student government. She is active in the Sakurakai Church Youth Group and has participated in many community events. She has also played taiko for the past four years.

UNDER-GRADUATES

*Kim Nakahara***The Saburo Kido Memorial Scholarship**

Residence: San Francisco, Calif.
Chapter: San Francisco
School: UC Davis

"It is imperative that the Yonsei be taught the importance of the community now, so that they can learn to use it as a powerful force for support. The need for a strong community is becoming more and more apparent every day, with ever-increasing racism, Japan bashing and frequent incidents of anti-Asian violence," writes Kim Nakahara, UC Davis student.

Kim has been actively involved with the Japanese American community through her work as vice president of service for UC Davis' Japanese American Student Society. She has coordinated student volunteers for numerous commu-

nity events and was also instrumental in coordinating Asian Pacific Culture Week at the UC Davis campus.

In 1990 she served as an intern at JACL national headquarters and was subsequently selected by NCWNP District Council to serve as a District Youth Representative. Currently she is actively involved on both the NCWNP District Board and the JACL National Youth Council. She has also been selected to serve on a committee to assess the campus climate on the eight University of California campuses.

*Colin Watanabe***The Dr. Thomas Yatabe Memorial Scholarship**

Residence: San Rafael, Calif.
Chapter: Marin/San Francisco
School: UCLA

Colin Watanabe is a highly motivated student who maintains an almost perfect G.P.A. in his undergraduate studies in molecular biology at UCLA. His goal is to become a physician and to conduct medical research. For the past two

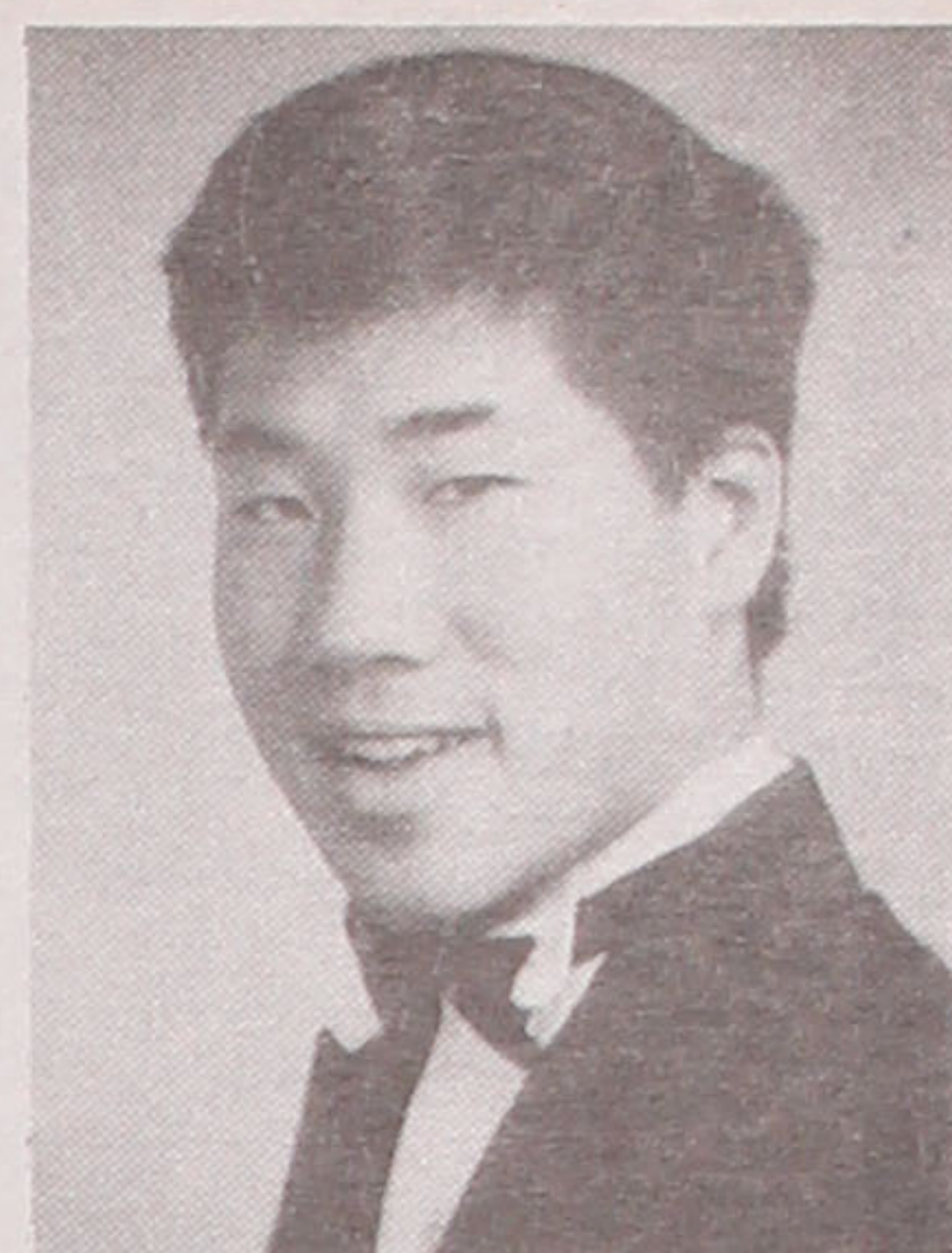

summers he has worked as a research assistant at UCSF's Cystic Fibrosis Research Center.

Despite his rigorous academic schedule, he has been active in numerous community activities. He is an active member of the Nikkei Student Union and works with the Asian Education Project to tutor inner city children. He also volunteers time at UCLA Medical Center and in the summer volunteers at Marin General and the Haight Asbury Medical Clinic.

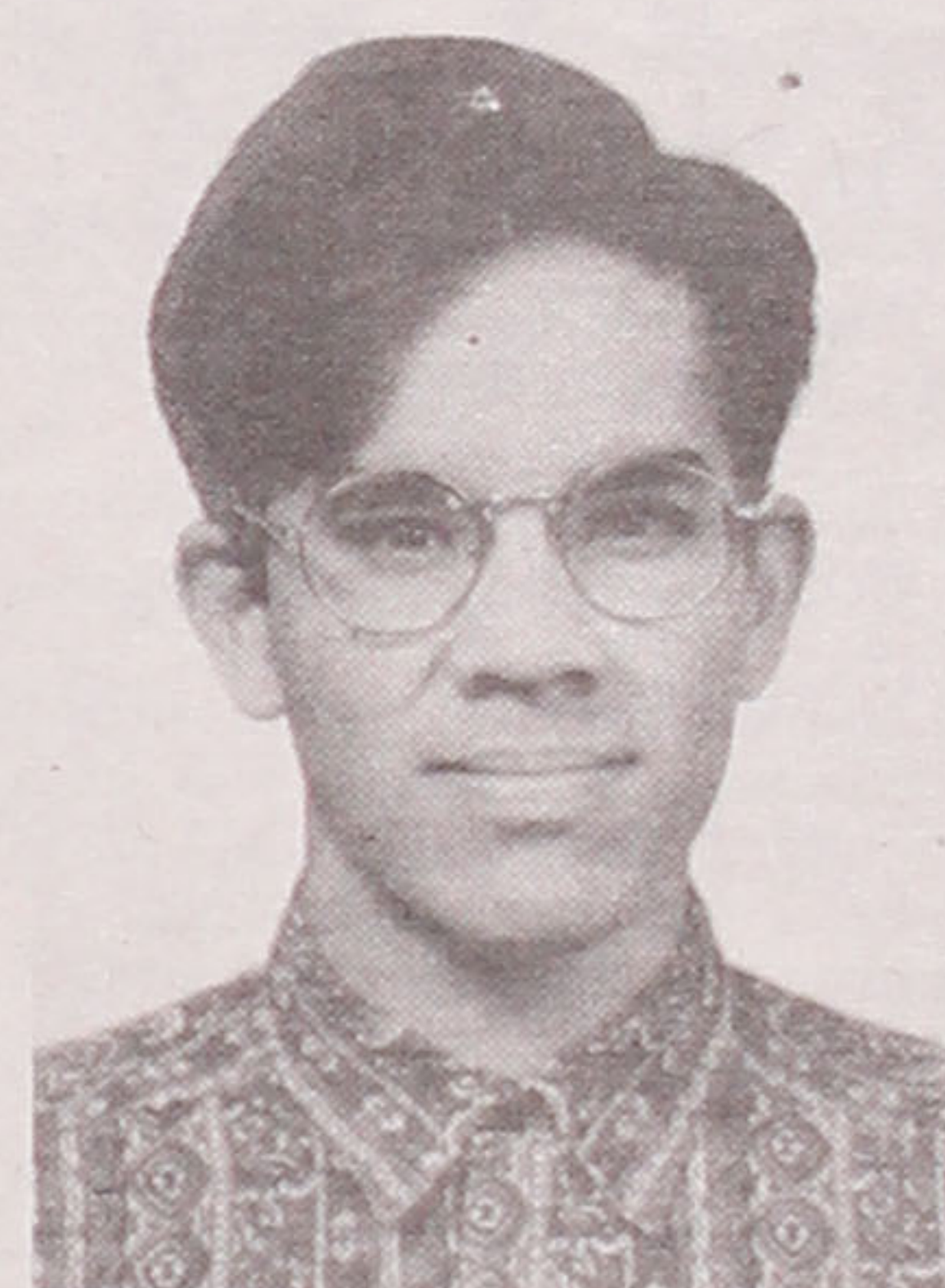
Michael Kahn**The Kyutaro and Yasuo Abiko Memorial Scholarship**

Residence: Phoenix, Ariz.
Chapter: Arizona
School: University of Arizona

At age eight, Michael Kahn's family moved from their mainstream community in Phoenix to Japan and he enrolled in a Japanese school system for one year. "The shock and fascination of being uprooted and replanted in the values, customs and behavior of a completely different society was to have a significant impact on the way I view myself and the context in which I live," he says of his experience.

Michael currently attends the University of Arizona and is actively involved in the Asian American Cultural Association. In 1989 he founded a publication which focuses on the issues of multiculturalism from an Asian American standpoint. A psychology major, he is also studying Japanese, and returned to Japan last summer to participate in a speech contest.

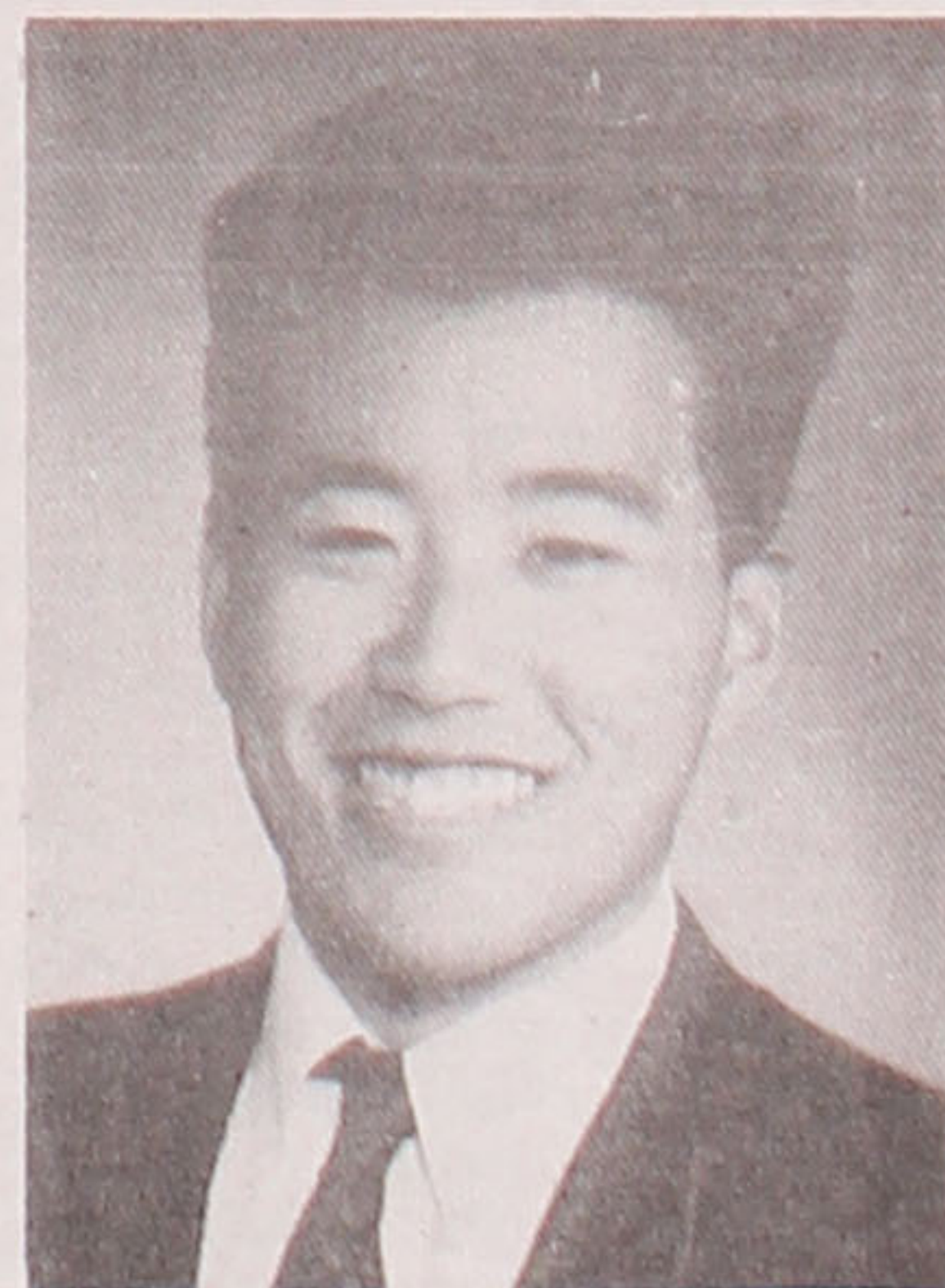
Doug Sugimoto**The Sumitomo Bank of California Undergraduate Scholarship**

Residence: Sacramento, Calif.
Chapter: Sacramento
School: UC Berkeley

American Holiday Travel

1991 TOUR SCHEDULE

CHINA HOLIDAY TOUR SEP 14-28

Beijing, Xian, Shanghai, Guilin, Hong Kong.

NEW ENGLAND AUTUMN HOLIDAY TOUR SEP 21-28

On deluxe Tauck Tours, visiting Vermont, Maine, Massachusetts, New Hampshire, New York.

HOKKAIDO-TOHOKU AUTUMN HOLIDAY TOUR .. OCT 2-13

Tokyo, Lake Akan, Sounkyo, Sapporo, Noboribetsu, Hakodate, Lake Towada, Sendai, Matsushima.

ORIENT HOLIDAY TOUR OCT 27-NOV 9

Hong Kong, Bangkok, Penang, Kuala Lumpur, Singapore. Stopover in Japan allowed.

SO. AMERICA JAPANESE HERITAGE TOUR NOV 16-27

Visit Sao Paulo, Rio de Janeiro, Iguassu Falls, Buenos Aires. Dinners with local Japanese in Sao Paulo & Buenos Aires. Visit farms owned by local Japanese.

For information and reservations, please write or call:

368 E. 1st St., Los Angeles, CA 90012 (213) 625-2232
YAEKO
3913 1/2 Riverside Dr., Burbank, CA 91505 (213) 849-1833
ERNEST & CAROL HIDA (818) 846-2402

1991 TANAKA TRAVEL TOURS
EXCEPTIONAL VALUE • QUALITY TOURS

EUROPEAN PICTURESQUE...Rail/Bus Travel (15 days) SEP 8
EAST COAST & FALL FOLIAGE...Most Popular Tour (10 days) SEP 30
JAPAN EXPERIENCE...Ura-Nihon district/Ext-Kyushu (16 days) OCT 1
NIKKEI MEXICAN BAJA CRUISE (4 days) OCT 11
JAPAN AUTUMN ADVENTURE (13 days) OCT 7
AUSTRALIA/NEW ZEALAND, Incl Great Barrier Reef (17 days) NOV 3

1992 FLORIDA/DISNEY EPCOT & NEW ORLEANS (8 days) FEB 29



CALL OR WRITE TODAY FOR OUR FREE BROCHURES

TANAKA TRAVEL SERVICE

441 O'Farrell St., San Francisco, CA 94102
(415) 474-3900

FINAL CALL!!

EAST COAST - CANADA - FALL FOLIAGE

September 24 - October 6

Washington/New York/Boston/Hershey/
Montreal/Ottawa/Toronto/Niagara Falls

Call or Write today for our free brochure

Miyamoto Travel Service

Since 1955

2401 - 15th St., Sacramento, CA 95818
Phone: (916) 441-1020

"GRAND CIRCLE", CANADIAN ROCKIES

Sept 19-30, 1991. A 12-day unique deluxe tour. All breakfasts & dinners. Escorted by EIKO NOMURA. Limited to 16 pax. \$2,095. L.A.-Seattle-Spokane-Glacier Nat'l Pk-Banff-Lake Louise 2 nites-Columbia Icefields-Jasper-Vancouver-Victoria-Seattle-L.A.

ORLANDO & NEW ORLEANS

Oct 4-11, 1991. An 8-day Florida & Louisiana vacation. Breakfasts & dinners. Videotaped by YUK HINO. Limited to 22 pax. \$1,735. Cypress Gardens-Epcot Center-Magic Kingdom-New Orleans downtown-Mississippi River cruise & Plantation tour.

JAPAN "GOLDEN ROUTE" AUTUMN TOUR

Oct 20-28, 1991. An 8-day scenic tour along the Japan's golden route all in autumn colors. All meals. Limited to 26 pax. Escorted by ELIZABETH HAYANO. \$2,790. Tokyo-Nikko-Kamakura-Hakone-Toba-Ise-Kyoto-Nara-Tokyo.

MEXICAN RIVIERA CRUISE

Nov 11-17, 1991. A most popular 7-day cruise on the Carnival Cruise Lines' 47,262 ton Jubilee. All meals & port taxes. Escorted by AYAKO NAKATANI. Inside Cabin \$885. Outside \$995. Ports of call: Puerto Vallarta, Mazatlan & Cabo San Lucas.

All guaranteed departures. For booking or inquiry please call.

(213) 487-4294



朝日旅行社

INTERNATIONAL TRAVEL, INC.

1543 W. Olympic Blvd., Suite 317
Los Angeles, CA 90015-3807

Tokyo
from
\$434 one-way

From \$606 roundtrip
Yobiyose also available
Selection of major carriers

Fares based on L.A. departure. Applicable taxes to be added. Dates and airline restrictions apply. For information and reservations call Diana (619) 282-4124 or (800) 877-8777 and ask for J & O Air.

Fishing's hot in New Zealand

Down-under, the seasons are opposite. Their summer is our winter. So, now is the perfect time to plan your 1992 trip. March is the most ideal month for some of the world's finest ocean and fresh water fishing.



Japanese American Travel Club

ENDORSED BY THE NATIONAL JACL

3131 Camino del Rio North, #1080

San Diego, CA 92108

Toll Free U.S.: (800) 877-8777, Fax: (619) 283-3131

CLASS

(Continued from page 8)

Doug Sugimoto, a Yonsei, writes that while growing up he wasn't particularly concerned about his ethnic identity. "When I arrived at UC Berkeley, however, all of that changed. Associating predominantly with other Asians, many first and second generation, I felt out of place... most of my friends could speak their native languages." From that point on he writes that his experience at UC Berkeley has been a search for his identity. He enrolled in a Japanese class and became actively involved in Tomodachi Club, an Asian American fraternity, and the Asian Business Association. He also volunteered to work on several events in the Northern California Asian community. Presently he serves as an officer in the Asian American Students Association.

This fall he will be a junior in UCB's business administration program.

GRADUATE

Jade Hiramoto



The Union Bank of California Undergraduate Scholarship

Residence: Torrance, Calif.
Chapter: South Bay
School: UCLA

"Academics, athletics, and community involvement have always been a trio of top priorities and high achievement for me," writes Jade Hiramoto, a junior at UCLA studying kinesiology.

Jade has been involved in playing and coaching basketball for Japanese American community organizations for the past 13 years. On campus, she plays intramural volleyball and basketball, and is active in the Nikkei Student Union. In addition, she also volunteers at the cardiathoracic surgery laboratory and in the children's clinic at the UCLA Medical Center. Jade maintains a 3.99 G.P.A.

This year she was appointed by the LA County Board of Supervisors to serve as chairperson for the Los Angeles County Commission on Youth.

Miya Gardner



Nisaburo Aibara Memorial Scholarship

Residence: Scarsdale N.Y.
School: Harvard University

In 1987 Miya Gardner received a Ministry of Education (Monbusho) scholarship to further

her Asian Art history studies in Japan. Through her travels, she realized that many of Japan's temples, crafts, and artworks have simply never been documented. Using photographs and interviews, she began to document her studies and extended her travels into China, India and Nepal to visit temples, museums, and other significant sites.

Upon her return, she transferred to Columbia University to continue her art history studies and expanded her studies to include Japanese literature and women's studies. In addition to her work in the Women's Studies Department, she volunteered her time at the New York Asian Women's Shelter. This volunteer experience led to her interest in Asian American studies. On campus, Miya organized lectures and seminars to address the emerging concerns of Asian American studies.

In 1990 she returned to Japan to intern for Tokyo Assemblywoman Mitsui Mariko, translating, assisting, and observing her legislative efforts on behalf of Japanese women. This fall Miya will attend Harvard University's graduate program in East Asian Studies.

Ted Mashima

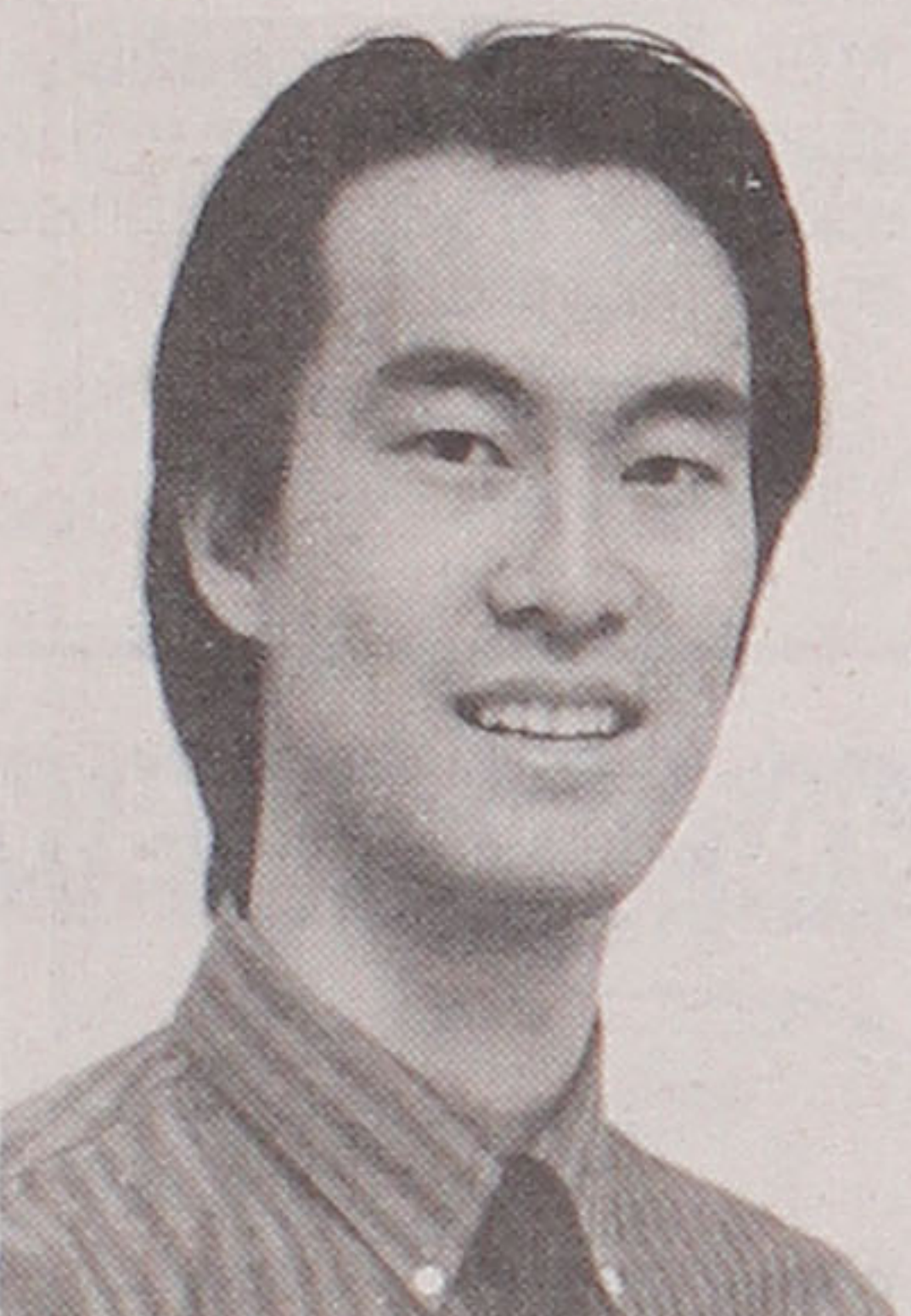

The Magoichi and Shizuko Kato Memorial Scholarship

Residence: Honolulu, Hawaii
Chapter: Mile-High
School: Colorado State University

Ted Mashima, is currently a fourth-year student in the professional veterinary medical program at Colorado State University. A dedicated conservationist, he has tagged endangered monk seals, recorded and banded birds and assisted in research dives in his native state of Hawaii. In 1985 he received a certificate of appreciation from the U.S. Fish and Wildlife Service for his volunteer services. In addition to his research, he has also received recognition for his work as a teaching assistant at the undergraduate and graduate levels and has volunteered his time to tutor biology classes to handicapped and academically disadvantaged students.

Kirk Horiuchi

The Reverend H. John Yamashita Memorial Scholarship

Residence: Alea, Hawaii
School: UC Berkeley

Kirk Horiuchi completed his undergraduate studies at the University of Hawaii at Manoa, majoring in accounting and finance. While at UH, Kirk was active in the Phi Eta Sigma, Beta Gamma Sigma and Beta Alpha Psi honor societies, and performed volunteer work in the community with the University of Hawaii Finance Club. After graduating with distinction in 1987, he worked as a senior accountant at Price Waterhouse. He is currently pursuing a MBA at UC Berkeley.

Anne Ichijiuji

The Chiyoko and Thomas Tomotsu Shimazaki Memorial

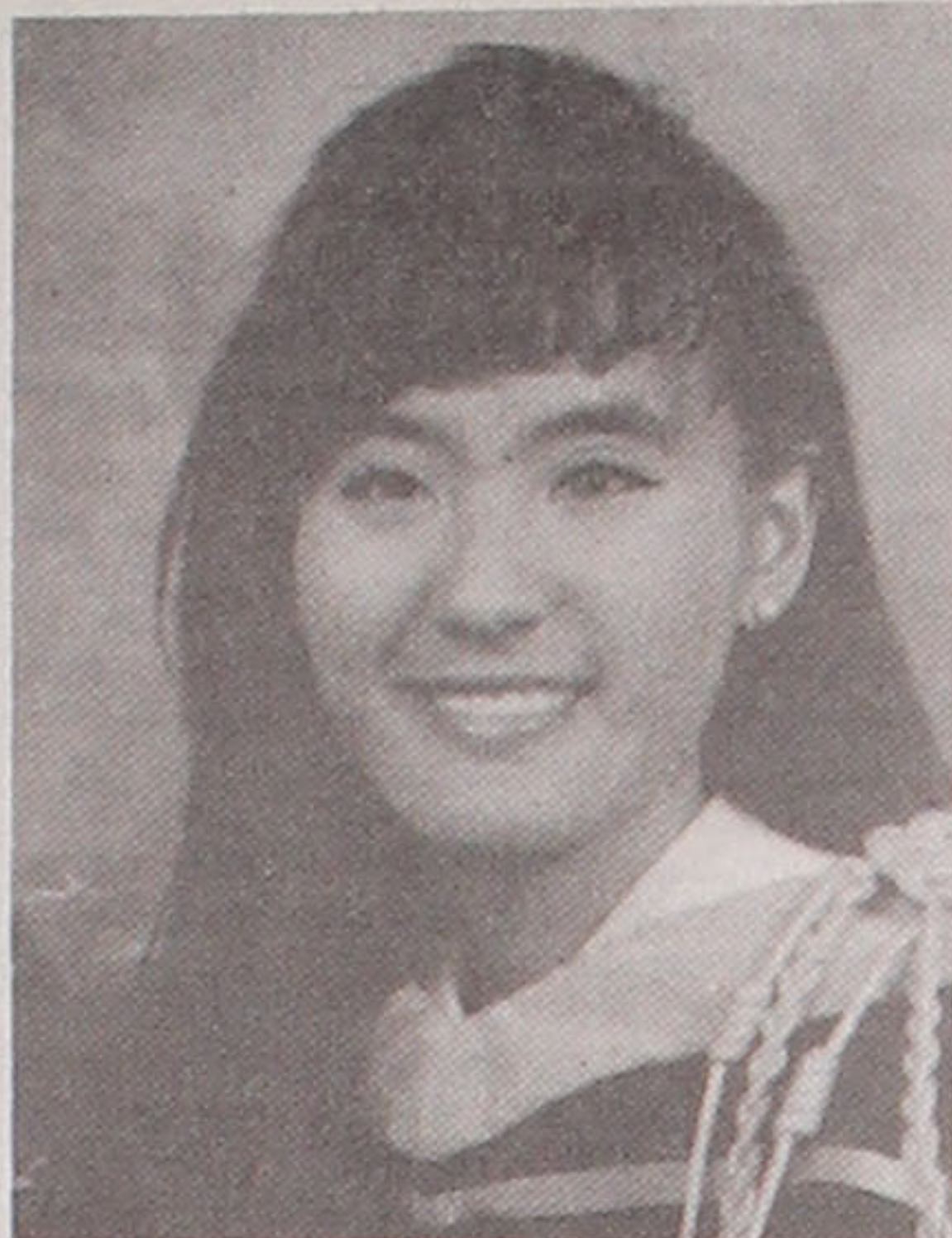

Scholarship

Residence: Los Angeles, Calif.
Chapter: West Valley
School: UCLA School of Medicine

Anne Ichijiuji believes in individual and collective leadership. As chairwoman of the Chancellor's Student Health Advisory Committee at UCLA, she advocated the health concerns of UCLA's diverse socioeconomic and ethnic population. She was also director of Campus Outreach on the AIDS Awareness and Education Project, and worked with students to develop a year long campus educational program.

Anne is also an advocate for humanistic and compassionate health care and served as co-director of the UCLA Peer Health Counselor Program. In addition to her academic studies, she also conducted cancer research and cardiovascular research through her work with the American Heart Association. Presently, she is a first year medical student at UCLA.

Kristen Boisen

The Sumitomo Bank of California Graduate Scholarship

Residence: Mission Viejo, Calif.
Chapter: Watsonville/San Jose
School: University of La Verne

As an undergraduate student at UC Irvine, Kristen Boisen was actively involved in the Tomo No Kai student group coordinating the group's cultural night and Asian Week. She also served on the Chancellor's Advisory Committee on Minority Affairs for two years.

Kristen is currently employed by Advanced Interventional Systems, and this fall will attend the University of La Verne's MBA program. She plans to pursue a career in the health care industry.

Malia McCarthy

The Union Bank Graduate Scholarship

Residence: Irvine, Calif.
Chapter: New York
School: Albert Einstein School of Medicine

Malia McCarthy graduated from Wellesley College in 1985 as a philosophy major. She pursued broad interests in college, including work as a volunteer in a daycare center for Chinese immigrant children. She continued her education to become certified as an elementary school teacher, and returned to California to teach Vietnamese students in a bilingual classroom in San Francisco.

Strengthened by her success as a teacher, she continued to pursue her dream of becoming a primary care physician and enrolled in a pre-medical program at the University of Pennsylvania. Currently, she is a first-year medical student at the Albert Einstein College of Medicine, and is working on a summer research project in pathology. She is also involved in the development of an integrated curriculum on AIDS.

Tiffany Ito

The Henry and Chiyo Kuwahara Graduate Scholarship

Residence: Los Angeles, Calif.
School: University of Southern California

Tiffany Ito received honors and

recognition for her undergraduate work in psychology at UCLA and graduated from the Psychology Honors Program summa cum laude in 1989.

She is currently enrolled in the social psychology graduate program at USC, and has conducted several research projects including researching psychological factors that underlie alcohol intoxication effects. She plans to continue her research, writing and teaching, and will pursue a Ph.D. in social psychology.

Amy Mountcastle

The Henry and Chiyo Kuwahara Graduate Scholarship

Residence: Clifton Heights, Pa.
School: Rutgers University

Growing up in a biracial family in America, Europe and Central America, Amy Mountcastle feels she was given the opportunity to observe cultural differences at a very young age. "I was given the chance to observe a multiplicity of cultures and to participate in a family unit continually reconstituting its own identity."

A mass communications major, she has received awards for work in several Philadelphia-area newspapers. Currently, she is a graduate student in Rutgers University's Anthropology program and plans to study how groups maintain or change their specific cultural identity when living in a different cultural situation. Her focus will be on Tibetan refugees in India.

LAW

Albert Muratsuchi



The Thomas Hayashi Memorial Law Scholarship

Residence: San Francisco, Calif.
Chapter: San Francisco
School: UCLA

Albert Muratsuchi graduated with a B.A. in legal studies from UC Berkeley in 1988. Since that time he has worked as a project administrator for the ACLU and as a field representative for State Sen. Milton Marks. He was also awarded a CORO fellowship, and worked with several agencies in the San Francisco Bay area.

In addition, Albert has worked as a legislative intern for the House of Representatives subcommittee on civil and constitutional rights. He performed research and wrote memoranda on various civil rights issues including university admission ceilings for Asian Americans and redress.

He has contributed articles to the Asian American Policy Review and he wrote an article on affirmative action for the Washington Post. He will attend UCLA this fall.

Lila Fujimoto

The Professor Sho Sato Memorial Scholarship

Residence: Pukalani, Hawaii
Chapter: Tulare County
School: University of Washington, Seattle.

Lila Fujimoto graduated magna cum laude from the University of Washington, and has worked as a newspaper reporter for the past nine years. She has won an Associated Press regional award for investigative reporting for a series of articles on affirmative action and minority hiring in local government.

"Reporters are limited, however, by the profession's necessary demand for objectivity. By studying law and becoming an advocate, I hope to accomplish more."

She will attend the law school at the University of Washington, Seattle.

PERFORMING AND CREATIVE ARTS

Gabrielle Shek

The Aiko Susanna Tashiro Hiratsuka Memorial Performing Arts Scholarship

Residence: Boston, Mass.
School: New England Conservatory of Music

Gabrielle Shek has been studying violin since she was four years old. After graduating from high school she deferred her studies at Yale for one year to study at the San Francisco Conservatory of Music.

She returned to Yale the following year and received her B.A. in music.

While at Yale, Gabrielle was concertmaster for the Yale Symphony Orchestra. She has also worked as assistant concertmaster for the New Haven Symphony. Gabrielle has performed at the Tanglewood Summer Festival, Aspen Music Festival, and the Sarasota Music Festival.

She is currently a second year student in the Master of Music Program in violin performance at the New England Conservatory of Music in Boston.

John Tonai

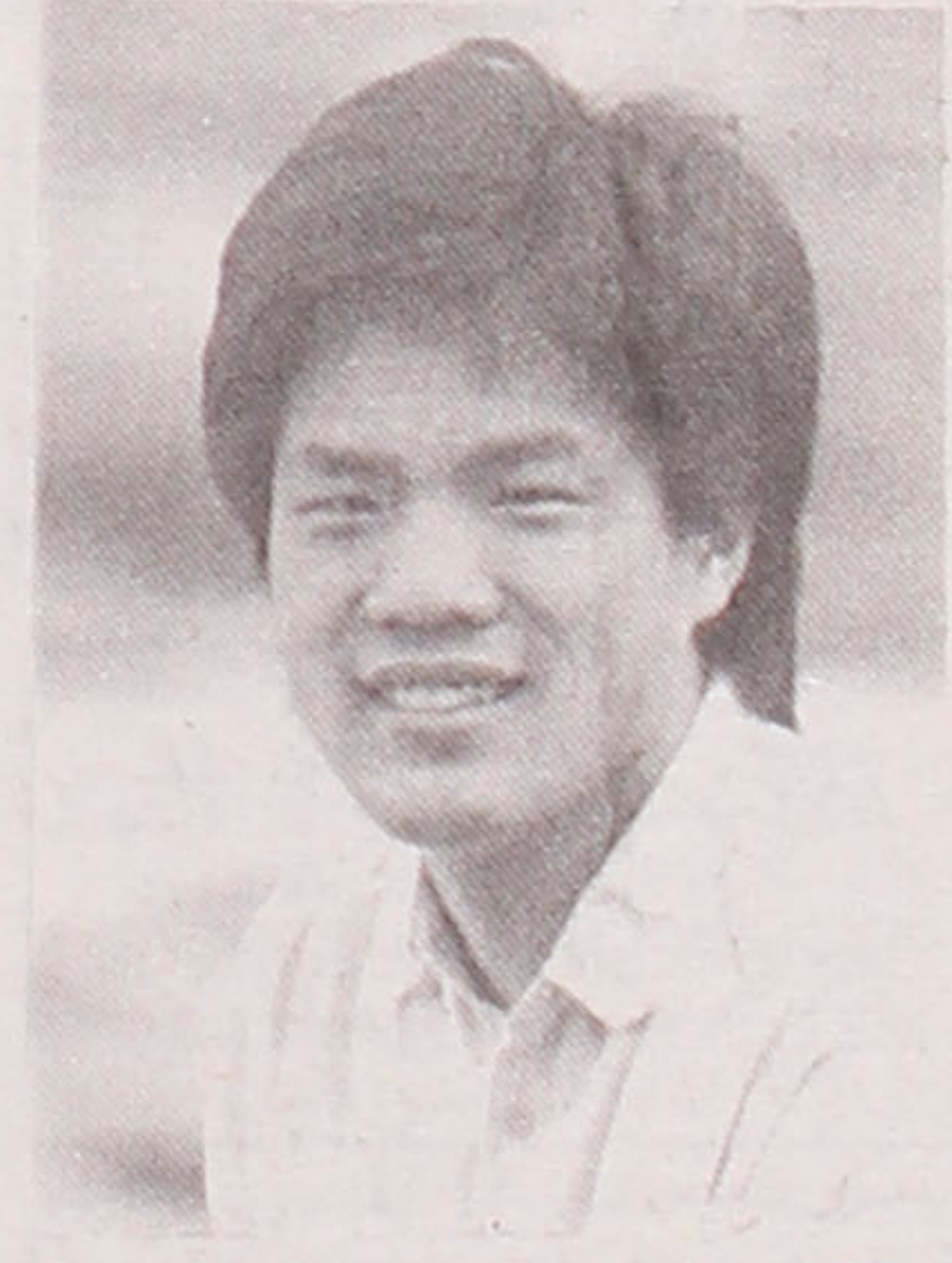

The Henry and Chiyo Kuwahara Creative Arts Scholarship

Residence: Greeley, Colo.
School: University of Northern Colorado

John Tonai's project involves shooting photographs of the relocation camp sites. "The purpose of this project is to not only honor those people who were interned, but also to help other people understand the historical and psychological aspects of the camps."

John has already visited all of the camp sites and will return to photograph the camps during different seasons. He plans to shoot pictures of various remaining structures and artifacts and especially wants to show the seasonal changes at Heart Mountain and Minidoka. "I would also shoot the surrounding environment to capture the conditions the internees had to endure," he said.

He has already received recognition for his preliminary work and plans to complete this project by March, 1992.

Obituaries

Kanai, Kikuyo, 96, Sacramento, July 22; Fukuoka-born, survived by daughters Kiyoye Higashino, Fumiko Sato, 7 grandchildren, 4 great-grandchildren.

Kawasaki, Paul Yukio, 69, Los Angeles, July 17; Los Angeles-born, survived by wife Masaye, daughter Toni Akahoshi, 1 grandchild, brother George, sisters Masako Nigorizawa, Alice Kawasaki.

Kido, Jack Y, 61, Carson, July 21; Hawaii-born Korean conflict veteran, survived by wife Norma, 3 sons Rodney, Dr. Rex, Randall, daughter Noreen Corda, 1 grandchild, 3 brothers Robert, Nobuo, Harold, sister Betsy Ching.

Kira, Hiromu, 93, Los Angeles, July 19; Hawaii-born, survived by wife Sadayo, son Satoshi, daughter Rui Sadamura, grandchild.

Kobayashi, Iwao G, 85, Kingsburg, Calif., July 7; Hawaii-born, survived by wife Yukio, son Hideo, daughter Elaine Yamada, 3 grandchildren, sister Kay Uyeoka, sister-in-law Misue Kobayashi.

Kubota, Sadakichi S, 89, Fountain Valley, July 26; Shizuoka-born naturalized U.S. citizen, survived by wife Kaoru Carrie, 3 sons Kenneth, Robert, Ted, 2 daughters Kiyomi Ikeda, Hiromi Sakata, 8 grandchildren, sister Masako Nakamura.

Kudo, Shiro Art, 66, Rolling Hills Estate, July 9; El Centro-born WWII veteran, survived by wife Janina, daughters Laura, Patricia, Becky, mother Asako, brothers George, Tom, Ben, Goro, sister Lily Kamibayashi.

Masaoka, Richard H, 46, Granada Hills, July 27; Ogden-born Sansei son of the late Henry I and nephew of the late Mike M. survived by wife Margo, sons Christian, Nicholas, daughters Marisa, Lauren, mother Sachii, sister Anne Richards, brothers David, Daniel.

Matsuura, Yoshio, 91, Sacramento, June 29; Wakayama-born, survived by wife Tsugiyu, daughter Cathy Ryder, sister-in-law Iwako Matsuura.

Misaka, Mitsuko, 53, Sacramento, July 3; survived by husband Hajime, daughter Julie, mother Yoshiye Nakayama, brother Shigeru, sister Fusako Murakami, sister-in-law Kusuki Hashimoto.

Morimoto, Yoshiko, 88, Auburn, Calif., July 13; Hiroshima-born, survived by 3 sons Kazuyoshi, Hiromi, Hideo, 5 daughters Suzue Kimura, Akiko Matsuda, Masako Nakae, Yurie Ito, Emiko Yamanishi.

Motonaga, Mac Masuo, 72, Monterey Park, July 22; Hiro-born WWII veteran and retired electronics TV serviceman, survived by wife Haruko, son Vincent C, daughters Linda Motonaga, Vicky Lynn Iwata, 7 grandchildren, brother Ray, sisters Shirley Lew (Florida), Fumiko Young.

Mugishima, Florence Tokiko, 61, Los Angeles, July 5; Los Angeles-born, survived by husband Sam, brother Mamoru Kanda, 11 in-laws.

Nagata, Shizuka, 69, Denver, July 2; survived by children Roy, Harry, Ernest (Tucson), Louise Nishikawa (Los Angeles) and John (Lancaster, Calif.).

Nakano, Roy Y, 71, Los Angeles, July 26; Sacramento-born, survived by wife Kinue, son Mark, daughters Hisako Baker (Oregon), Patti, 2 grandchildren.

Nishinaka, Noshi, 91, San Pedro, July 10; Kagoshima-born, survived by sons Tamotsu (Jpn), Ben, daughters Mariko Ryoona, Lilly Ray, 13 grandchildren, 19 great-grandchildren, daughter-in-law Sumako Nishinaka, brother Ichiji Ikeda, sisters Yuku Fukushima, Shizuko Fukunaga (both Jpn).

Ohara, Itsuji, 72, Morgan Hill, July 23; Kumamoto-born, survived by wife Jean, son Stanley, daughters Janice Matsumura, Marilyn Sunahara, 5 brothers Kenji, Susumu, Isamu, Wichi, Tokio, sister Mary Kumagai, 5 grandchildren.

Okubo, Sumiko, 75, West Los Angeles, July 28; Los Angeles-born, survived by husband Sumi, son Kenzo, daughter Linda Hatanaka, 4 grandchildren, mother Yone Sugano, brother Shig, sister Miyoko Ikeda, Kikuyo Okano.

Okumura, Toshibumi Bill, 74, Long Beach, July 22; Los Angeles-born, survived by wife Kokane, son Mark (Orange County), daughters

Noreen Evans, Chinami Berliner, Chiyomi, 3 grandchildren, sister Kikako Tani.

Onodera, Eiko, 75, Sacramento, July 22; Sacramento-born, survived by sons Alfred, Dillard, Ronald, 5 daughter Louise Gotan, Carol Tahara, May Kojima, Donna, Leora Tanaka, brothers Frank, Richard, Albert Sanjo, 3 sisters Beth Ishikawa, Ruth Ito, Marjorie Grannel, grandchildren.

Saiki, George Ko, 62, Los Angeles, July 20 of cancer; San Francisco-born Korean Conflict veteran, executive assistant to Los Angeles Mayor Sam Yorty, Tokai Bank of California vice president; survived by wife Elsie, sons William (Honolulu), Rod, Wesley, 2 grandchildren, sister-in-law Nobuko Saiki.

Sakauye, Yoshiko, 61, Midway City, Calif., July 28; Hiroshima-born, survived by husband Akiko, daughters Machiko Morita, Tomiko Rousseau, 3 grandchildren, sisters Keiko Tsumori, Aiko Takahashi (both Jpn), sister-in-law Rose Sakauye, brothers-in-law Tom Sakauye, Roy Sakauye, Harley Asari.

Seki, Rev. Hozon, 87, Lahaina, Maui, July 20 of massive heart attack; Kagoshima-born retired Buddhist priest since 1983, son of a Buddhist priest of the Nishi Hongwanji branch of Jodo Shinshu sect, founder of Arizona Buddhist Church (1933) and New York Buddhist Church (1937), established American Buddhist Academy in New York (1948), interned during WWII and naturalized U.S. citizen postwar; survived by wife Satomi, sons Hoken (Lake Forest, Ill.), Hoshin (Mt. Vernon, N.Y.), 1 grandchild.

Sugihara, Masao, 66, Anaheim, July 24; Hiro-born, survived by mother Misao, brother Seiji, sisters Alice Nozawa, Agnes Yuda, Hellen Isaacson (Jpn).

Sugiyama, Ronald M, Jr., 46, Los Angeles, July 18; North Dakota-born Sansei, survived by daughter Dawn, father Ronnie, sister Janet Minami.

Takamoto, Harry T, 77, San Jose, July 15; San Jose-born, survived by wife Sumie, 3 sons David, Kenneth, James, 2 daughters Anne Uchida, Frances Seki, 6 grandchildren.

Takano, Masami, 74, El Cerrito, July 6; Alaska-born, survived by wife Lucille, 3 daughters Tamaye, Fumiye, Kuniye, sister-in-law Satsuyo Koga.

Takayama, Tom M, 69, Santa Clara, June 25; Sacramento-born, survived by wife Fumiko 3 sons Ken, Dennis, Jeffrey, 3 daughters Sharon Gallant, Suanne Higashidani, Patty Johnson, grandchildren.

Tanaka, Tsuruko, 78, Morgan Hill, July 26; Waterville-born, survived by husband Takeo, sons Mamoru, Kenny Ichisaka, 1 grandchild, brothers Roy Ichisaka, Sawa Ichisaka, sister Yaeko Yamaguchi.

Tateishi, Kayoko, 55, Los Angeles, July 27; Japan-born, survived by sister Mineko Togashi.

Teramoto, Betty Y, 52, Northridge, July 26; Los

Angeles-born Sansei, survived by husband Kazuo, sons Shoichi, Kazuto, daughter Teruko Pilon, mother Shizuka Ozawa, sisters Yoko Nakamitsu (San Jose), Masako Fukutomi, mother-in-law Hisako Teramoto (Ogden), brothers-in-law Hisao Teramoto (Ogden), Michio Teramoto, sister-in-law Tamiko Kawauchi.

Terasawa, Kuniko, 95, Salt Lake City, Aug 2; publisher of sole Japanese vernacular in Utah (1915-75 as daily / tri-weekly, 1975-1991 weekly / irregular), a PBS film subject as the tiny 4 foot-5 inch woman who continued singlehandedly after her husband Uneo passed away in 1939 to pick Japanese typeset, laid them in place for the press to publish the newspaper, one of three published during WWII era in Japanese and English on the Mainland; survived by daughter Kazuko.

Uchiyama, George Y, 80, Los Angeles, July 13; San Francisco-born, survived by wife Teruko, son Dale, daughters Mizuha Kuriyama, Honami, Akemi, 1 grandchild, sisters Shizue Ishii, Chieko Fujimura (Jpn), brothers-in-law Katsuyoshi, Hifumi, Hitomi and Takaaki Ogata (Jpn).

Uyeno, Suteomatsu, 93, Spokane, July 17; survived by 5 daughters Susie Uyeno, Cora Bailey, Virginia Omato, Judy Velonza (Pacifica, Calif.), Jennifer Murata (Honolulu), 4 sons Tom (Los Angeles), Mike (Seattle), Bryan (San Francisco), Toshio (Honolulu), 17 grandchildren, 3 great-grandchildren.

Watanabe, Kayo, 92, Los Angeles, June 27; Kumamoto-born and longtime resident of Vista, Calif., survived by sons Bill, Kazuki, George, daughters Toshiyuki Watanabe, Yoshiko Sugino, Midori Hughes, Shizuyo Castro, 24 grandchildren, 17 great-grandchildren, 3 great great-grandchildren.

Yamagata, Haruyo, 82, Los Angeles, July 27; Hiroshima-born, survived by daughters Katsuko Maruyama, Hiroko, 2 grandchildren, brother Mitsunori Kyosai (Jpn).

Yamakishi, Donald, 70, Westminster, Colo., June 18 (funeral); survived by wife Judy, daughters Jill Mayemura (Arvada), Shelly (Broomfield), Wendy Nishida (Aurora).

Yamamoto, Hiroshi, 70, Redwood City, July 8; Corcoran-born, survived by wife Sakai, son Howie.

Yamasaki, Fumiye, 73, Alameda, July 26; Oakland-born, survived by husband Satoru, sons Minoru, Stephen, Gerald, Gene, daughter Karen.

Yokota, George Y, 86, Fresno, July 7; Hiroshima-born, survived by wife Chizuko, son Ken (CCDC JACL governor), daughters Georgia Sano, Judy Johns, 7 grandchildren, 2 great-grandchildren, 6 sisters Shizuko Yamada, Hanayo Watanabe, Yoshiko Nakadachi, Tomiko Abe, Miyoko Oka, Machiko Yamamoto, 3 brothers Shigeo, Takashi, Jimmy.

Yoritake, Norman K, 75, Fremont, July 18; Fresno-born, survived by sons Norman Jr., Kiyoharu, daughter Keiko Perry, 1 grandchild, sisters Marie Matsumune (Jpn), Masako Okuda, mother-in-law Miyoko Fujiwara.

ED SATO Plumbing & Heating

Remodel and Repairs, Water Heaters
Furnaces, Garbage Disposals
Serving Los Angeles, Gardena
(213) 321-6610, 293-7000, 733-0557



Kimura PHOTOMART

Cameras & Photographic Supplies
316 E. 2nd St., Los Angeles, CA 90012
(213) 622-3968



DELIGHTFUL
seafood treats

DELICIOUS and
so easy to prepare

MRS. FRIDAYS Gourmet Breaded Shrimps and Fish Fillets

Fishking Processors, 1327 E. 15th St., Los Angeles, (213) 746-1307



R.E. Finance Experience
Since 1965
Commercial R.E. Loans—SBA
Also Available Apartments, Industrial,
Strip Centers
Residential 1st & 2nd Loans
Best Fixed and Variable Loans
Home Calls at Your Convenience
We're Looking Out for Your Best
Interest

Call Tom Morita, Broker

A.M. Funding Resources, Inc.
(800) 635-0178 or (714) 939-0155
Free Credit Report With Loan Application

Assistant Editor

Pacific Citizen is looking for a talented journalist who knows how to unravel and interpret major news stories impacting our readers. Reporting and writing skills are essential but the person in this position will be part of a team effort—involved in the entire editorial range, from planning to production. We promise plenty of growth, room to be creative, and a positive and enjoyable working environment.

Candidate should have two to four years of journalistic experience. Send us your resume, writing samples, and a cover letter telling us how you could fit into *Pacific Citizen's* future.

Write to Richard Suenaga, editor

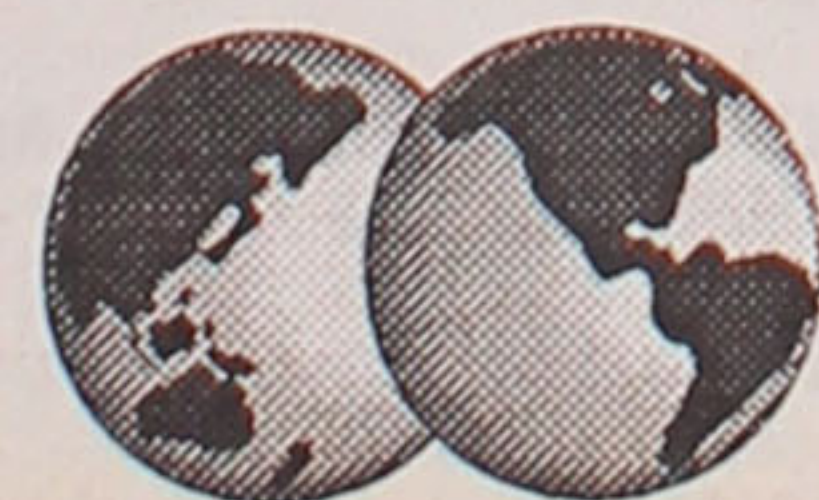

Pacific Citizen

941 East 3rd St.
Los Angeles, CA, 90013

Granada Hills, California

Great location. Large 3 bedrooms, 2 bathrooms and den on 1/2 acre Close to beaches and mountains. 30 minutes from Downtown Los Angeles. Large new tile kitchen, large pool. Palm and fruit trees. Newly beautifully furnished. \$419,000 takes all.
(818) 831-1572

U.S. CIVIL SERVICE CAREER OPPORTUNITIES IN JAPAN

LIAISON/INTELLIGENCE OPERATIONS SPECIALISTS GS-7 THROUGH GS-12 (PLUS ALLOWANCES)

The U.S. Naval Investigative Service is seeking applicants for its Japan and Korea area offices. Applicants must be U.S. citizens who can read and speak Japanese or Korean fluently.

Liaison/Intelligence operations specialists must have experience in one of the following positions or in a directly related area; translator, interpreter, liaison/security officer, analyst, or research specialist. Graduate education may be substituted for experience up to the GS-11 level. Also, superior undergraduate academic achievement based on a bachelor's degree may be substituted for the experience requirement at the GS-7 level.

Final selection will be based on the successful completion of a routine background investigation. All authorized relocations costs will be paid by the Naval Investigative Service.

For further information or to submit resumes, write to the U.S. Naval Investigative Service, PSC 477, Box I, FPO AP 96349-1100 Attn.: IOS Recruiting. Resumes should address language background and experience as well as writing skills and education. A copy of transcripts should be attached. The positions will be available in June 1992.

THE U.S. NAVAL INVESTIGATIVE SERVICE An Equal Opportunity Employer

JAPANESE SWORDS WANTED



Wanted Japanese swords, matchlock guns, percussion guns, and western guns with Japanese writings. We pay Japanese price. Japanese price is much higher than U.S. price.

TAIKEIDO U.S.A.

23441 Golden Springs, Suite #292, Diamond Bar, CA 91765
714-860-5137 or 1-800-747-3242

JAPANESE ANTIQUE GUNS WANTED



Japanese American KAMON

The Original BRONZE "J.A. KAMON"

Individually handcrafted Kamon, designed especially for Japanese Americans to pass on to their descendants. A lasting, one-of-a-kind record created to commemorate the Issei in your family!

KAMON RESEARCH / CONFIRMATION SERVICE

- KAMON GUIDE BOOKLET (\$4.00 Postpaid)
 - BASIC FACT SHEET ON YOUR SURNAME (Send \$7.00 w/kanji writing of name.)
- Mail Orders / Inquiries to: YOSHIDA KAMON ART
P.O. Box 2958, Gardena, CA 90247-1158 • (213) 629-2848 for Appt.
KEI YOSHIDA, Researcher / Artist NINA YOSHIDA, Translator

NEW!!

Baby Suzie



Stands 12.5" tall. Made of firm, molded plastic. Comes with her own bottle. Drinks & wets. Boxed.

Special price \$25.00 includes tax and shipping. Dolls shipped by UPS except Hawaii and Alaska. After October 31, 1991 price will be \$24.95 plus \$3.50 shipping and \$2.06 tax for California buyers.

Call toll free (800) 874-2242 with your Visa/ Mastercard or Visit the store at 414 E. 3rd Ave., San Mateo, CA. Store hours 10:30 AM - 5 PM, Tues - Sat. Quantity discounts for 12 or more.

Also available at Uwajimaya in Seattle, Washington and Nichi Bei Bussan, San Jose, California.

Mail orders to: JACP, INC., P.O. Box 367, San Mateo, CA 94401-0367.
20 years of non-profit service.

Send me _____ dolls at \$25.00 each. \$ _____ Total. [] check enclosed.
[] Charge to VISA/MASTERCARD acct # _____ Exp Date _____
Name _____ Phone _____
Address _____
Signature _____
Ship to: _____
Name _____
Street Address _____
City, State, Zip _____
From: _____

ALOHA PLUMBING

Lic. #440840
—SINCE 1922—

777 Junipero Serra Dr.
San Gabriel, CA 91776
(213) 283-0018

Monuments & Markers for All Cemeteries

櫛山石碑社

KUSHIYAMA SEKIHI-SHA
EVERGREEN MONUMENT CO.
2935 E. 1st St., Los Angeles, CA 90033
Bus.: (213) 261-7279 Res.: (213) 283-5855

Four Generations of Experience

FUKUI MORTUARY

Inc.

707 E. Temple St.
Los Angeles, CA 90012
(213) 626-0441

GERALD FUKUI, President
NOBUO OSUMI, Counselor



Serving the Community
for Over 30 Years

KUBOTA NIKKEI MORTUARY

911 VENICE BLVD.
LOS ANGELES, CA 90015
(213) 749-1449

R. Hayamizu, President
H. Suzuki, V.P./Gen. Mgr.
M. Motoyasu, Asst. Mgr.

PC Classified Advertising

2—Announcements

ATTENTION

1947 graduates of Baldwin High School, Wailuku, Maui, Hawaii

If you haven't received a prior flyer from us, please send your name and address to Hitoshi Shimizu, 11960 Washington Pl., Los Angeles, CA 90066.

Planning our 45th re-union for June 26, 1992 in Las Vegas.

Come join us or at least tell us where you are!

4—Business Opportunities

Commercial Shrimp Farm. Largest intensive facility in US. Current production 800,000 lbs. 140 ac of ponds & rm for expansion, a total of 419 ac. Loc on So Carolina Coast. Turn-key operation. All equip & mgmt is included. Vry clean & pristine waters. Expert management & technology. Profitable. Premium product. Asking \$5,900,000. Tim Czura, broker (803) 726-4902, fax (803) 726-6474.

VENICE, CALIFORNIA

By Owner: Yogurt Shop

Busy intersection, high visibility, main beach thoroughfare, new shopping mall, equipment, inventory, franchise fees. Great cash flow. Asking \$175,000.

Mrs Zieff

(213) 306-3253

SOUTHERN CALIFORNIA, USA

Redlands—Successful attractive upscale anitque mall, brite future growing developing area, major fwy, turn key, \$145K

Jan or Sam

(714) 944-1224

Fax (714) 989-9695

SOUTHERN CALIFORNIA, USA

Venture Capital Wanted

or financial partner to buy franchised restaurant! 12 years restaurant management experience!

Contact Tom

(818) 367-8917

fax (213) 946-1078

DENVER, COLORADO, USA

Principal partners needed to purchase RTC apartments 300/400 units. 10-30% return + tax benefits. Money secured by property. Info on request (603) 279-4224, (603) 888-1431, (303) 450-0356, fax (603) 279-5221, (303) 450-0695. Herb Oliver Associates.

US Investment

Joint Venture Opportunity

20 yr old est manufacturer of vertical blinds & drapery fabric jobber expanding territories, lines & marketing nationwide. Presently 10 employees, projecting \$3 mil annually w/ \$250K invstmnt or \$650K incl of whse. Don Carleno, (303) 455-7579, fax (303) 733-1905.

Excellent Automotive Mechanical Repair Business

Equipment & stock included & building. Asking \$850K.

Contact George Wall

at "ReMax Camosun 1"

(800) 663-2121

or (604) 382-2121

USA

Hotel/Travel Liaison

unusual opp for businessman w/significant inside conn in industry. For well positioned telecommunication co. Big player long distance service business.

Mr Lounsbury

(212) 581-0063, (800) 992-4435

4—Business Opportunities

Value Added Lumber Manufacturer Investment For Sale

A large innovative modern & contemporary value added lumber manufacturing factory located in South Interior BC w/ adjacent large 3 bedroom house overlooking river. Asking \$1.5M.

Call Ken or Bill (604) 365-2378

REGINA, CANADA

Sports bar w/liquor lic, seats 150, banquet for 50, bowling alley/entertainment lic. Gross \$650K, sell \$375K.

1st class family rest "The Brown Derby", seats 175. Gross \$450K, sell \$350K. Immigration asst. Peter 10-12 am or 4-10 pm. (306) 584-3534, (306) 584-6203, 103 Wilkenson Crescent, S4S 6P2.

5—Employment

GOVERNMENT JOBS. \$16,040—\$59,230/yr. Now Hiring. Call (805) 962-8000 Ext R-1317 for current federal list. Informational Directory.

HOME TYPISTS. PC users needed. \$35,000 potential. Details. Call (805) 962-8000 Ext B-1317. Informational Directory.

KOVR-TV is searching for a **REPORTER**. Requires college degree in journalism or related field. Prior experience as a reporter for a television station. Ability to write clear and concise copy. Send resume to KOVR-TV, 2713 KOVR Drive, West Sacramento, CA 95605, ATTN: NEWS DIRECTOR. EOE M/F.

City of Los Angeles
PRINT SHOP TRAINEE

\$2,118 to \$2,633 per month

Requires one year of full-time paid experience in printing, duplicating, or bindery work. Completion of a printing course in a recognized trade school or high school may substitute for each six months of the required experience. Submit official City application by Tuesday, September 24, 1991 to:

Personnel Department

City Hall South

111 East First Street, Room 100

Los Angeles, CA 90012

(213) 485-4142

An AA/EEO Employer

KOVR-TV is searching for a **PRODUCER/ WEEKEND NEWS SUPERVISOR**. Requires BA degree or equivalent with minimum three years experience producing daily newscast for commercial tv station. Must have ability to supervise weekend news gathering process and direct producers. Anchors and crew in design and execution of four weekend newscasts. Assignment desk experience and computer literacy preferred. Send resume to KOVR-TV, 2713 KOVR Drive, West Sacramento, CA 95605, Attn: News Director. EOE M/F.

KOVR-TV is searching for a **PRODUCTION ASSISTANT/P.T.** Requires high school diploma or equivalent with college education. Prior exposure to television newsroom operations and previous experience in broadcast or print journalism. Teleprompter and Chyron experience preferred. Send resume to KOVR-TV, 2713 KOVR Drive, West Sacramento, CA 95605, ATTN: NEWS DIRECTOR. EOE M/F.

KOVR-TV is searching for a **REPORTER/ PRODUCTION ASSISTANT**. Requires college degree with emphasis on journalism. Must possess ability to gather facts, write news copy under supervision and gather and prepare field reports. Prefer someone with experience in newsroom computer systems, teleprompter operation, Chyron 4300 graphics system or equivalent. Send resume to KOVR-TV, 2713 KOVR Drive, West Sacramento, CA 95605, ATTN: NEWS DIRECTOR. EOE M/F.

6—For Sale

Investments

American Morgan piece silver dollar & Eisenhower set. Dating 1878-1974 minus 1 1895 proof coin.

Contact Fred Bilow at

(203) 872-7398

Priced at \$120,000

American Indian Art
Investment Opportunity

Pottery (San Idelfonso, Santa Clara, Hopi, Jemez) Hopi kachinas, baskets, rugs, Zuni fetishes, paintings, other rare & unique Indian art available by special request. (305) 698-0821, fax (407) 392-7102.

7—Autos For Sale

39 Ford V-8 Flathead

Light Cream, w/tan leather interior. New flooring frame. Very solid, conv type w/ rumble seat, 3 speed & hydraulically assisted brakes. Fog lights, etc.

\$22.5K

Call Sam

(201) 765-4013

82 Lancia Zagato Convertible

5 speed, blue exterior, black leather interior, air, power windows, AM/FM stereo cassette. Beautiful condition.

\$25,000.

Contact John

(416) 480-0823

fax (416) 474-6058

9—Real Estate

Hawaii

3 acres ocean view, gate entry, 5 min to Kaiula Kona. \$399K.

1 bdrm condo, ocean front floor, great view & location. 75 ft to water.

\$195K both or separate

By owner

(213) 399-3458

SAN DIEGO, CALIFORNIA

Chula Vista Area

Blue Ribbon Winner

3 bedroom, 2 bath, 1638 sq ft single story, fireplace, formal dining room, gourmet kitchen, up-graded tile & carpet, a/c unit. Auto-sprinklers professionally landscaped front and back yards, fruit trees with two patios, 2 car garage. Near schools, golf & tennis. \$237,500

(619) 421-3766

Agent, Coldwell Banker

Jim Churchill

5050 Bonita Rd.

Bonita, CA 92002

CALIFORNIA

Beach Front Condos

Right on the sand. 9 units w/ mediterranean design & spectacular ocean views. 3 bdrm & up to 1815 sq ft. Island kitchen, spa, tubs & fireplaces. From \$419,000. Please call Peggy Hone at (619) 575-8873.

SAN CLEMENTE, CALIFORNIA

For sale by owner

Commercial Land with Ocean View!

10,000 square feet

Good for 8000 sq ft of building & 26 parking spaces.

Owner finance. \$600,000 US.

(714) 496-7708

WOODLAND HILLS, CALIFORNIA

Townhouse, 3 bdrm, 2 1/2 bth, bonus rm; 1700 sq ft, tri level, all appliances incl; microwave, newly cleaned carpet, walls; beautifully wooded areas, 3 balconies, pool, jacuzzi, 2 car gar attached. Security guards 24 hrs. Eager to sell, by owner. \$235,000. (213) 455-0893.

SANTA BARBARA, CALIFORNIA

Hope Ranch

5 bdrm, 4 bth ranch home, 2+ ac, pool, stables, arena, tack rm, prvt beach, riding trails. \$1.5 mil US. Adj very prvt 1.8 ac lot, oaks/rolling knolls, views. Grt bldg site. \$900K US. Sold sep or both. Comm'l—2 mcd ofc bldgs, prvt prkng lot, next to hospital. \$2.5M US. Mr Rydell, (805) 688-2542, fax (805) 969-6969.

Prime Southern California Estate

Investor's Dream. No Qualifying.

Below market value. \$200K-\$2.5 million. 1500-5000 sq ft estates. Many properties available. Must see. Serious Buyers Only. Call now. Won't last!

(805) 581-5831

fax (805) 581-6186

CUPERTINO, CALIFORNIA

New Homes

3 & 4 bedroom homes in a masterplanned community, with pools, tennis court, jogging path & outstanding school system.

Starting at \$533,000

Call (408) 996-8222

fax (408) 996-2623

Tell them you saw it in
the Pacific Citizen

9—Real Estate

NAPA, CALIFORNIA

Residential Lot For Sale By Owner Approx 18,000 sq ft. \$895K US. On the 13th fairway of Silverado Country Club Golf Course! Water & septic system. Perfect for private estate.

Bill Wilson

(415) 588-2313, (707) 446-7000

CUPERTINO, CALIFORNIA

Best Area. Home w/old world charm. Approx 2600 liv space, very lrg sep in-law quarters. Main hm has 4 bdrm, 3 bth, living rm, very lrg flrly rm w/ frplc. Quiet neighborhood, walk to bst schls. All on 1/3 ac lot w/solar htd pool/spa, deck, gar, tool shed. \$699K US. By owner. (408) 446-2289, fax (408) 252-0301.

MARIPOSA COUNTY, CALIFORNIA

640 Acre Catheys Valley

near new subdivision. Well, 2 springs, wetweather creek, magnificent oak trees. Potential golf course, home sites.

\$1,100,000 US.

Some terms.

Owner (209) 561-4184

SACRAMENTO, CALIFORNIA

5+ bdrm, 3 bth, 2600+ sq ft Multi-Family home. \$259K US. College Greens area. Sunken living rm w/vaulted ceiling, frml dining rm, top crpt thruout, flrly rm w/frplc, 2 bonus rms, 2 mstr bdrms. 1 with dbl jacuzzi tub, lndry rm, huge wk-in closets. Mdrn eat-in kitch, 2 car gar, pool spa, solar, unlt'd hot wtr, alarm. Nr all! Debbie, (916) 387-8089.

GROVELAND, CALIFORNIA

Pine Mountain Lake

Golf course, luxurious home has everything! 2900 square feet, 4 bedroom, 3 bathroom, 3 car garage, wine cellar.

\$325,000

(209) 962-7649

or 962-7127

65+ acre ranch 30 min from Sacramento, Calif. Has 6 homes, barn, (3) great wells, Sierra views, spring fed ponds, property has appr map to split into 5 ac parcels. Total pkg \$1,695,000 or 55 separate ac at \$875,000 or 7.6 ac w/3 homes \$495,000 or 5.9 ac w/(3) homes \$325,000. Agent Rich Kimball, fax (916) 677-8847, (800) 841-4440.

SAN FRANCISCO

Bay Area

Unusual home on 2.4 acres at golf & country club. Possible 5 lot split. \$2.5 million. By owner.

(415) 846-5793

PO Box 1274

Pleasanton, CA 94566

PORTLAND, OREGON

Office Building

13 stories on 38,000 sq ft w/underground parking. Net rentable area 226,133. Asking \$32 million.

Call Dick Borsini

Colliers International

(206) 223-0219 or fax (206) 223-1427

142 ft saltwater frontage/fabulous living on Puget Sound in Olympia, Wash. In lush greenery w/super view & privacy. Beautiful setting, large deck over water. Lots of fruit, flowers, shrubs. Lovely 10 rm, 3 level, 4 bdrm, 3 bth, dining rm, living rm, picture window, new kitch, new laundry, big flrly rm, den, 2 frplc, too many closets, 2 patios, shop carport, sundeck, gd schls. 20 min to city cntr or I-5. One hr to airport, Seattle, ski.

\$685,000

By owner

Call (206) 866-8140

or fax "EAA" in Olympia

(206) 943-1258

BAINBRIDGE ISLAND, WASHINGTON

A blend of East/West traditions. Cstm 2200sf home w/state of the art amenities has serene indoor/outdoor flow, bringing in light & nature yr md. 3 bdrm, 3 bth, den, studio, 1000sf of decks/verandas. Vu Fletcher Bay & Olympics. 5 min to Ferry. 35 min to dwntrn Seattle. \$450K US. Photos avail. (206) 842-7441.

WASHINGTON STATE

Mountain Resort For Sale or Joint Venture.

Approx 14 ac of prime lake front land in beautiful Cascade Mtns. Rm to add 150-200 unit resort hotel. This, the only commercial site on the lake, is serviced by sewers & is only 6 mi from golf. Principals only. By owner. (509) 763-3354. Ask for Tom.

EASTERN WASHINGTON

Tri-City Area. 32 space mobile home park in booming community, plus two 3 bdrm homes w/vinyl siding. Owner owns 12 rental mobile homes on property. \$1,000,000 US. Good income producing property in rapid growth area for Pacific Rim industry. (509) 783-6759.

SEATTLE, WASHINGTON

North Bend Area. For sale by owner. House on hill, mtn & valley views, 3000sf on priv 4.5 wooded ac, terraced garden, mtn stream. Many amenities, custom master bth, eat-in kitch, lrg 2 car gar, (2) 500sf decks, expandable 1500sf area. Close to schls, shps & trans. \$320,000 US. (206) 888-9096.

9—Real Estate

WASHINGTON

Commercial—67,000sf Retail Cntr. Prime Puget Snd loc. Top credit tenants. 100% leased. 9.9% of stablzd inc. Prin only. (206) 451-8998. Resdnt'l—3500sf exch hs on 100' protected wtrfrnt on Lk Washington, Seattle. W/sep apt, 3 bth, 3 car gar & outsd dcks for entrng. Bkrs OK. \$1,295,000 US. (206) 972-5312.

LAKE LIVINGSTON, TEXAS, USA

3 bedroom, 1 1/2 bath lake house with bulk headed lot, pier, boat house and sun deck across st.

Contact (713) 222-7881

fax (713) 592-9543

Missouri - Arkansas Border

Home w/40 ac hillside. Home features wooded stove, pine brd ceilings, large rooms, family room, den w 2nd kitchen w/cstm stove. Include 2 car garage, deck, sat dish, boat dock. 2 story guest home & cabin. \$279,500. By owner.

(417) 273-4371

SARASOTA, FLA

Homes/Villas in 27 golf course communities. Sarasota video available. \$500K to \$3.5 mil. Waterfront property 3.82 acre zoned for 50 unit condo. Ask \$4.5 mil or offer.

RE/MAX Prop, Chris McDevitt

(813) 924-2424, fax (813) 388-2274

MARYLAND, USA

Ideal 3 bdrm, 1.5 bth, 1350sf flrly hm, never lived in since mjr renovations. Incl frplc, cntrl air, new elec' sys thruout, kitch equipped w/ new applncs, fenced, landscaped, deck, 10 mi south of Annapolis, priv secluded water community. By owner \$179,500, (301) 384-0315, fax (301) 946-7816.

MARYLAND

Cumberland Area. Newly remodeled 1 stry brick ranch nr golf crses, lakes, shppng cntrs, mrkts, restrnts, airport & railway. Hse has 3 bdrm, 2 bth, frlplcs, partial bsmnt, nu frnc w/cntrl air & heat, w/wooded bckryrd, 2 car gar w/shop space, nice neighborhood, clean air. \$300K. Frank Burton (301) 881-0282.

New Jersey Area—Prestigious New Jersey area on 1 acre abutting golf course. Contemporary design 4 bedroom house, 18' formal living room, floor to ceiling fieldstone fireplace, white marble & natural oak floors, stairs & rails custom made natural oak. \$725,000. (908) 246-8244, fax (908) 246-8254

New Jersey Area

2 bdrm, 2 bth, loft unit condo, \$140K, mirrored walls thru-out. Fireplace, all existing appliances, large front deck overlooking promenade, master loft suite w/ sunken garden tub, large walk-in closet w/custom shelving & private deck.

Call owner (609) 589-6700

197 beautiful green acres right in the heart of the Ottawa Valley. 1 hr from Canada's capital. Executive 2 stry, 4 bdrm, 2800sf hm w/3 car det gar. New farm bldgs incl 3 stall horse barn, stack rm & hay rm, full plmbng, phone & riding ring. Architecturally landscaped & comp fncd. A must to be seen by serious prospects only. \$550K. Negotiable owner financing. (613) 432-5009. Leave message.

VICTORIA, B.C.

American Introduces Daily Nonstop Service From Seattle/Tacoma To Tokyo.



On October 1, American Airlines will take off to Tokyo from our newest Pacific gateway — Seattle/Tacoma.

That's when we'll introduce our convenient daily nonstop to Tokyo, featuring our International Flagship Service®. You'll be treated to award-winning food and wine, and authentic Japanese entrees. First and Business Class passengers will enjoy roomy leather and sheepskin seating, and exclusive priority baggage handling.

Our newly expanded service is just one more example of American's commitment to be the very best. A commitment that also includes nonstop flights to Tokyo from two other U.S. gateways — San Jose/Silicon Valley and Dallas/Fort Worth.

Special AAdvantage® Program Offer For Pacific Travel.

If you fly round trip to Tokyo, Auckland, Hong Kong or Sydney between now and December 31, you'll earn 10,000 bonus AAdvantage miles.* In most cases, this bonus mileage offer, in combination with actual miles flown, will enable you to earn enough miles for a free round-trip Economy Class ticket to anywhere American or American Eagle® flies in the contiguous U.S. or Canada.

Discover why we're something special to Japan. For more details and reservations, call your Travel Agent or American Airlines at 1-800-624-6262.

American Airlines®
Something special to Japan.

RESTRICTIONS: *AAdvantage member will earn 10,000 bonus miles per transpacific round trip to/from Auckland, Hong Kong, Sydney and Tokyo, effective September 1 through December 31, 1991. This offer supersedes all existing or previous AAdvantage bonus mile offers for service to Asian and South Pacific markets. Offer not available in conjunction with any American or other airline's discount, coupon or promotional offer, including AAdvantage free travel awards. Other restrictions may apply. AAdvantage is a registered trademark of American Airlines, Inc. American Airlines reserves the right to change AAdvantage program rules, regulations, travel awards and special offers without notice, and to end the AAdvantage program with six months notice. AAdvantage travel awards, mileage accrual and special offers subject to government regulations. American Eagle is a registered trademark of American Airlines, Inc., and is American's regional airline associate. Schedules subject to change.