

Pacific Citizen

National Publication of the Japanese American Citizens League

Special Travel
section
—page 8

(75¢ Postpaid U.S.) Newsstand: 25¢

#2647/Vol 114, No. 1

ISSN: 0030-8579

701 East 3rd Street, Suite 201, Los Angeles, CA 90013

(213) 626-6936

Friday, January 3-10, 1992



Photo: ALLAN S. YOSHIMI

DONOR—Seabrook member Harumi Taniguchi (left), 89, is the first to contribute to the Seabrook Educational and Cultural Center. With her are Ellen Nakamura, chapter president, and John Fuyume, project director.

Seabrook launches plans for museum

The Seabrook Chapter, JACL, announces its long-range plans to establish a museum, to be known as Seabrook Educational and Cultural Center (SECC), in Upper Deerfield Township, Cumberland County, N.J., for the preservation of the history of the Japanese Americans in Southern Jersey.

After researching and contacting several well known museums, the concept was established to create a lasting memorial of the coming of the Japanese Americans to the area and their acceptance during the height of World War II. They were the largest group of evacuees from the West Coast relocated by a single employer in the United States.

More than 2,500 persons, representing over 500 families, resettled late in Seabrook between 1944-1945 through the efforts of the Charles Franklin Seabrook, founder of what is considered the world's largest frozen food plant.

Their acceptance and assimilation after being detained being held in camps remain a source of community pride and inspiration.

With past JACL president, John Fuyume, as project director, considerable progress has already been made. Retiring in 1990 and returning to Bridgeton, Fuyume has administrative experience, including 10 years as vice president of Gotaas-Larsen Shipping Corporation. He is considered a knowledgeable collector of art and historical material.

Chapter President Ellen Nakamura, serves as steering committee chairwoman and is recognized as the first Japanese American woman to settle in Seabrook. Her pioneering work in Seabrook as a liaison officer is documented by the War Relocation Authority (WRA) and is catalogued at the National Archives in Washington, D.C.

She is one of the 30 survivors of some 300 women profiled in the first extensive history of New Jersey women, from colonial times to the present who historically affected the state, in the publication "Past and Present: Lives of New Jersey Women."

Mistaken for Korean, Thai women is beaten

COMPTON, Calif.—Mistaking a 36-year-old woman of Thai ancestry for Korean, two African American men allegedly pulled her out of her car and proceeded to beat her on Dec. 4. According to police reports, the two men, Kenneth Sadberry, 20, and Lewis Harris, 19, surrounded the vehicle as it stood at the corner of Wilmington and El Segundo Blvd. at 10:45 a.m. and smashed the driver's side window with a baseball bat. The woman suffered lacerations to the neck as a result of shattered glass. She was treated at the scene for her injuries, but refused to be taken to the hospital.

Off-duty RTD police officer Rodrick Evans witnessed the attack and chased the men and apprehended Sadberry. Harris was arrested after he was spotted by a witness at the arraignment of Sadberry on Jan. 3. On the arrest of Harris, Lt. Peridan of the Compton Police Department said, "We just got lucky." According to Lt. Peridan, Harris will be charged with the same four counts of assault with a deadly weapon, auto burglary, attempted robbery, and battery as Sadberry.

Asian American leaders called a press conference on Dec. 20, the day of Sadberry's preliminary hearings, to denounce this most recent incident of racial violence.

Among those present were: Dennis Hayashi, national director of JACL; Jerry Yu, executive director of the Korean American Coalition; Jimmy Tokeshi, regional director of JACL Pacific Southwest District; and, Kathryn Imahara, staff attorney for the Asian Pacific American Legal Center. Imahara said, "We understand there is a lot of anger and tension, but it cannot manifest itself through physical violence. You can't go around assaulting people because of their ethnicity."

Man sues for false arrest in temple murders

PHOENIX, Ariz.—Claiming he was wrongfully arrested for the Aug. 10 killings of nine people at a Buddhist temple near here, Victor Perez Zarate, 28, recently filed a \$20 million claim against Maricopa County.

Zarate is the third man to file such a claim, the others are Leo Bruce, who filed a \$10 million claim, and Mark Nunez, who filed two claims for \$15 million. The Maricopa Sheriff's Department dropped charges against Bruce, Nunez and two others because of

insufficient evidence. Unlike the other claimants however, Zarate was arrested but never charged in the murders. Speaking to the Arizona Republic, Zarate said, "People shouldn't have to go through what I had to go through. They should have evidence before they take people in. There was no reason for them to do this."

Zarate was released after a videotaped from Tucson Greyhound Park showed him working at the same time authorities claimed he was in Phoenix. Among Zarate's

allegations are that county investigators denied two requests by Zarate for a lawyer; kept him awake 44 hours; forced him to urinate into empty soda cans; and tried to pick a fight with him.

Authorities have also arrested Alex Garcia, 16, and Jonathon Doody, 17, who both confessed to the killings and have been linked to weapons used in the incident. At present, the two teen-agers remain in custody pending hearings on whether they should be tried as adults in the case.

1991—A year of hate crimes

The new crime stories bannered across newspapers across the country told of new and awful attacks—often violent and against minorities. Here is a roundup of major events

By GWEN MURANAKA
PC assistant editor

Crime is up all over the board, but more disturbing is the rise in hate crimes across the country. For 1990, in Los Angeles County there was a total of 550 documented hate crimes, with Asians the victims 8.9% of the time. Although the figures aren't in yet for 1991, it looks 1991 was another banner year for hate. Here's an assessment of the state of anti-Asian violence from leaders across the country.

Los Angeles—Ron Wakabayashi, executive director of the Los Angeles County Human Relations Commission, said, "I've spoken with the police, in general there is a slight rise (in hate crimes against Asian Americans), but when you break it into quarters, overall numbers are up 10% against all groups."

Wakabayashi went on to say that recent incidents of violence against Asian Americans at the Norwalk community center, at the home of a Chinese American in Laguna Beach, and at the home of a Japanese American in Claremont constituted a cluster of violence that hadn't occurred since 1986 when then Japanese Prime Minister Nakasone made a disparaging remark about Latino and African Americans.

Wakabayashi expressed concern about the consequences of the bad economy for Asian Americans. "L.A.'s economy is pretty beat up. People are going to come back to where they were. That's a different circumstance, not just depression, but transition. The labor market seems to conform ethnically, that's problematic."

"I think on another basis, the Civil Rights Bill exclusion of Wards Cove has to be unsettling. There hasn't been much coverage in the media," said Wakabayashi.

"The U.S. is going through this strange period. So much of the L.A. community is moving around. The black community is undergoing transition, leadership is moving. Things that usually help keep tensions under control have been weakened."

Speaking about the strained relations between Korean storeowners and African American customers, Wakabayashi said, "The tensions that are developing between communities can also take on hate violence characteristics. If you firebomb a store because it has a Korean owner, I would call that anti-Asian violence."

Connecticut—The community surrounding Yale University in New Haven, Connecticut is far from the violence of New York or Los Angeles, but racism and intimidation does exist. Jack K. Hasegawa, general secretary of Yale University's Dwight Hall, a nonprofit organization that coordinates students' community-service activities recalled an incident where the dorm room of an Asian American woman was trashed, while her roommates were present, by a group of men and the words "KKK" written on the wall. The woman, then a freshman, came to Hasegawa for help and after going before an executive committee, the perpetrators were given a only light reprimand.

"She requested a single room and spent the semester living alone. It's a case of punishing the victim," said Hasegawa.

Outside of campus, walking

See CRIMES/page 2

A calendar of crimes

First half of 1991—The JACL Pacific Southwest Regional office received 15 hate letters over six months. Among the diatribes were "You birds should move back to Tokyo instead of lobbying constantly for Jap ideas in America." Here are others documented around the country.

February—San Jose, Calif., the windows of a car owned by a Filipino American are shot out and the words "Die Nip" and "Pearl Harbor" spray-painted on the side.

Mar. 4—LaCrosse, Wisconsin, Steven J. Johnson, 20, pleaded guilty to misdemeanor and felony hate crime for severely beating a Japanese student he thought was Hmong.

March—New York, a conference held at SUNY Binghamton university was marred by an incident where a white student lunged and threw punches at a conference participant who was involved in a picket line protesting a racist table decoration put out by the campus' food services.

May 3—Wilmington, North Carolina, Lloyd Piche indicted on one count of conspiracy to violate civil rights and seven counts of aiding and abetting a violation of federally protected activity for the killing of Jim Loo on July 28, 1990.

May 27—Ithaca, New York,—at Cornell University, a

(See CRIMES/page 18)

No. 2,647

Join the group

Subscribe to Pacific Citizen

Get all the news and features from across the country
If you wish to subscribe or have moved

(Allow 6 weeks to report address change with label on front page)

Effective date _____

Please send the Pacific Citizen for:

☐ 1 yr/\$25 ☐ 2 yrs/\$48 ☐ 3 yrs/\$71

Name: _____

Address: _____

City, State, Zip: _____

All subscriptions payable in advance. Foreign: US \$13.00 extra per year.
Checks payable to: Pacific Citizen, 701 E. 3rd St., Los Angeles, CA 90013
EXPIRATION NOTICE: If the last four digits on the top line of address label reads 0891, the 60-day grace period ends with the last issue for November, 1991. If JACL membership has been renewed and the paper stops, please notify the P.C. Circulation Office immediately.

LIMITED TIME LOAN SALE!

8.9% APR NEW CARS
UP TO 5 YEAR LOANS
FREE LOAN INSURANCE
SIMPLE INTEREST

10.9% APR USED CARS
UP TO 42 MONTH LOANS
FREE LOAN INSURANCE
SIMPLE INTEREST

7.5% APR SHARE SECURED
FREE LOAN INSURANCE
SIMPLE INTEREST

Join the National JACL Credit Union. Fill out the
information below. We will send membership information.

Name _____

Address/City/State/Zip _____



National JACL
CREDIT UNION

PO BOX 1721 / SLC, UTAH 84110 / 801 355-8040 / 800 544-8828

CRIMES

(Continued from page 1)

across a rectangular park called "The Green," Hasegawa noted that there is ethnic intimidation. "Walking across 'The Green,' frequently black teenagers will have things to say, Bruce Lee screams, 'Chinks.' I know Asian American women sometimes feel very vulnerable walking into the mall, they feel pressure from men of all colors. It's the sense that they're available—china doll stuff. Men walking across campus get harassment from white guys in cars asking when they're going to go home."

According to Hasegawa, Connecticut has seen a dramatic rise in the number of Asians especially with the entry of Japanese companies into the area.

"We don't see physical violence (in Connecticut), but it's a question of what is violence," said Hasegawa.

Hasegawa, in addition to his work at Yale, conducts seminars with managers of corporations in racial sensitivity and awareness. "I want managers to examine the jobs they have—hiring on the basis of accomplishments rather than stereotypes. A lot of the reflex of prejudice comes at an unconscious level, it comes from deep cultural teaching. It's not a white male bashing session. Demographics are changing. We know that managers in technical industries will be managing large numbers of women and Asian immigrants."

Wisconsin—Speaking from her farm in Racine Wisconsin, Kiyoko Fiedler said, "As a child, I grew up in Wisconsin. Being the only minority member besides my sister and brother, I was painfully aware of how racist whites can be."

Over the years, Fiedler has worked for the Urban League of Racine and Kenosha and a former member of the Governor's Asian Council and Ethnic Minority Council. Currently she works with members of the newly immigrated Hmong community to help smooth their transition into American society.

In 1990, in LaCrosse Wisconsin, Steven Johnson severely beat a Japanese student he thought was Hmong. Fiedler also noted an instance where the car of a Hmong family was taken and the family was subsequently chased around a park and the harassment of Hmong women when they enter grocery stores.

"Sometimes the racism is very subtle because people haven't con-

fronted stereotypes. Personally, I've stopped being nice," said Fiedler.

Fiedler has devoted herself to combating racism. "We as Asians, as Japanese Americans, are capable of speaking out. Our silence condones racism. I like to say I'm my mother's revenge. What she couldn't say because she couldn't speak English or because of the culture, I can say. My mother turned me into her weapon."

"What I want to do is make racism socially unacceptable. Confront people with it. I don't feel I have to be tactful anymore."

Philadelphia—John Fong of Asian Americans United cited an increase in racial tension after the killing of star high school basketball player, David Reilly, during a dispute between whites and Cambodians. He cited the persistent use of the term "hacked to death with a meat cleaver" by the media as only adding to tensions between Asians and whites. Fong said that there was a "turf mentality" prevalent on the streets of Southwest Philadelphia. In the Aug. 3 incident, a fight ensued after a group of white men including Reilly approached seven Asian American men and 3 Asian American women who were talking and drinking beer in a park. According to the Philadelphia Inquirer, one of the white men started the trouble by taking a beer from the cooler of the Asian Americans. While Reilly tried to make peace, the other man threatened the group and told them he had a shotgun and would shoot the Asian Americans if they didn't leave. The skirmish ensued when Minh La, 21, one of the alleged assailants returned with weapons.

New York—Milyoung Cho, program coordinator for the Committee Against Anti-Asian Violence, said that according to the New York Human Relations Commission, between 1989 and 1990, there was a 120% increase in the number of reported incidents of anti-Asian violence. "While there has been a population increase which would account for some of the increase, there's no doubt that anti-Asian violence is on the rise. As the economy goes down, racial tension increases," said Cho.

Cho said that 40% of the instances were cases of police brutality. In one instance, 8 to 10 police officers overturned the tables of herb vendor Wing T. Lau and without giving Lau time to collect his belongings, assaulted Lau and his mother and aunt. Placed in jail with no medical attention, the three were charged with resisting arrest, obstruction of justice and assaulting police officers. Lau suffered several broken ribs and his mother suffered nerve damage. With these kinds of incidents as a backdrop, Cho said, "I would characterize our relationship with the police department as ambivalent."

On the police response to hate crimes, Cho said, "At the precinct level, there is a determination not to classify crimes as bias crimes. They like to cover up those kinds of motivations, it has to be pretty overt for them to call it bias."

"In terms of the feeling of the city," said Cho, "I would say tension is increasing with unemployment rising over 10%." "Our work continues," said the program coordinator. "As a crisis happens we deal with it."

Season's Greetings

California Daily News Kashu Mainichi

— "get involved!" —

California's Progressive
Japanese American Newspaper

1632 Flower Street
Glendale, California 91201 • (818) 500-7077



**Pacific
Citizen**

701 E. 3rd St., Ste. 201, Los Angeles, CA, 90013-1817
213/626-6936/fax 626-8213
ISSN: 0030-8579

Pacific Citizen is published by the Japanese American Citizens League at the above address weekly except the 1st week of the year, biweekly during July and August, and semi-monthly in December. Annual subscriptions rates: JACL members: \$12 of national dues provide one year on a one-per household basis. Non-members: 1 year—\$25; 2 years—\$48, payable in advance. Additional postage per year—Foreign: \$13 US air mail—US, Canada, Mexico: \$30 US/Japan/Europe: \$60 US. (subject to change without notice). National HQ: 1765 Sutter St., San Francisco, CA 94115, 415/921-5225

Editorial, news and opinions expressed by columnists other than the national president or national director do not necessarily reflect JACL policy.

2nd class postage paid at Los Angeles, Calif.
Postmaster: Send address change to Pacific Citizen, 701 E. 3rd St., Los Angeles, CA 90013-1817
News/ad deadline Friday before date of issue
Editor/GM: Richard Suenaga
Senior Editor: Harry K. Honda
Assistant Editor: Gwen Muranaka
Ad Manager: Jim Hensley
Administrative Assistant: Joyce Kato
Production: Isao Andy Enomoto
Subscription/Circulation: Frances Okuno

TOM NAKAMURA, INC.



Fruits & Vegetables
Specializing in Mixed Lots

1330 East 6th Street Los Angeles, California 90021

Mark Morimoto

Vice President

Res. 213-822-6544

Fax 213-683-1606

Mobile 213-308-7336

Local 213-683-1441

L.D. 213-683-1542

Season's Greetings



Albertson's

Two Convenient Locations

to Serve You

405 South 8th

Payette, Idaho

(208) 642-9075

1415 S.W. 4th Ave

Ontario, Oregon

(503) 889-9123

Season's Greetings

Hairfashions
Hair Fashions By Sally
1836 Sawtelle Blvd West Los Angeles, Ca. 90025
Phone (213) 479-7321
SALLY MINAMI

Have
a
great

'92



Happy New Year

from

Michael D. Antonovich
Los Angeles County
Board of Supervisors
Fifth District

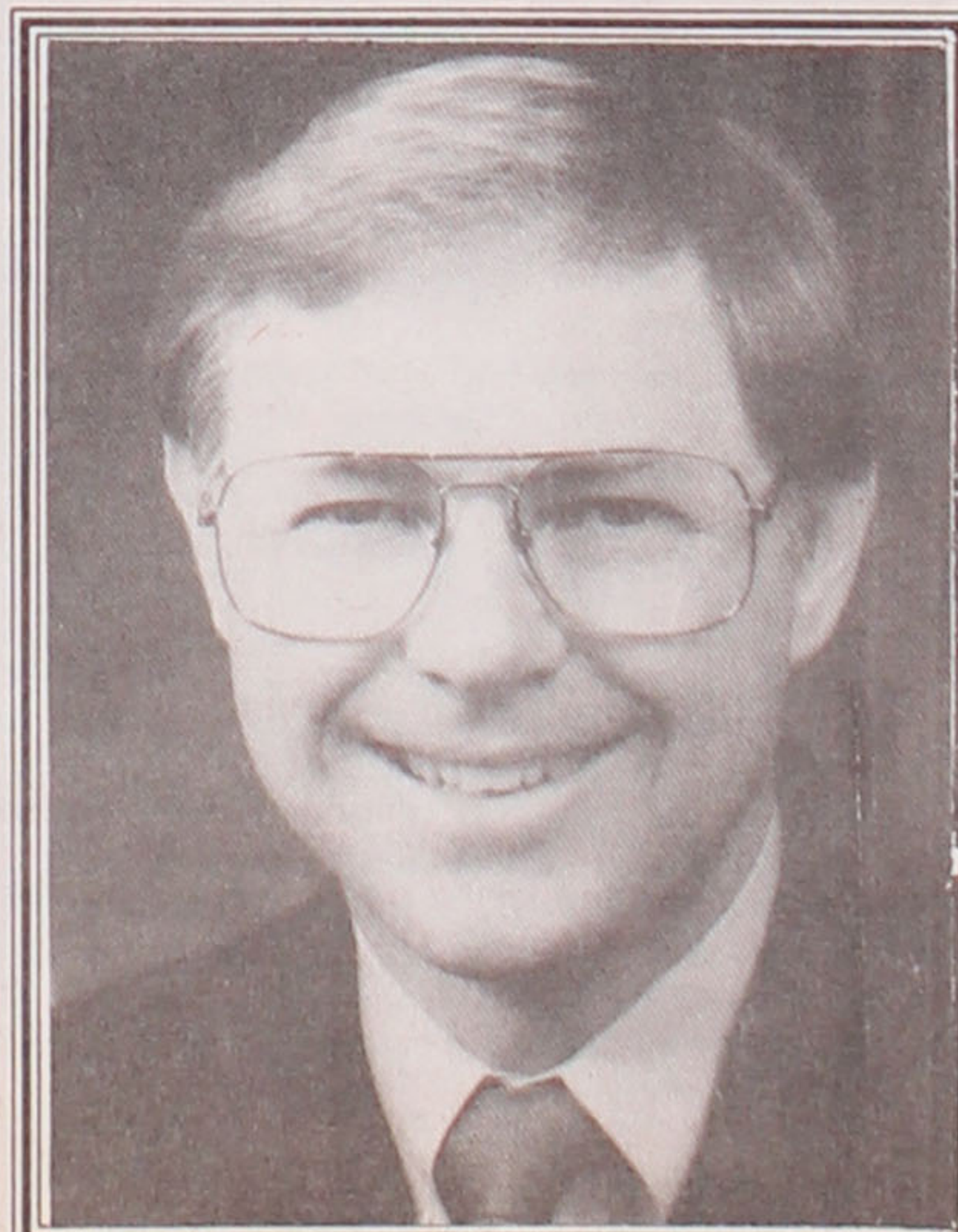



PHOTO: DR. SUSUMU ITO



PHOTO: DR. SUSUMU ITO



PHOTO: GWEN MURANAKA



PHOTO: ALVINA LEW STUDIO

DACHAU LIBERATORS—Top left: Typical wire section loaded up and waiting for a combat mission in Germany in 1945, "C-Battery" 522nd. Top right: Typical 105 mm gun section crew. Combat conditions in France 1944, "C-Battery" 522nd. Bottom left: Dachau survivor, Janina Cywinska, pictured with husband. Bottom right: from left to right, Janina Cywinska, Eric Saul, historian; 522nd veterans, George Oiye, Clarence Matsumura, and Dr. Susumu Ito at Dec. 4 meeting of 522nd at the United Centenary Methodist Church in Los Angeles.

Friendly faces

Japanese American soldiers of the 522nd Field Artillery Battalion who helped to liberate Dachau, the infamous Nazi concentration camp, reunite with the survivors . . .

By GWEN MURANAKA
Assistant editor

LOS ANGELES—Holocaust survivor Janina Cywinska dabbed her eyes as she recalled the horror of Dachau and the Japanese American soldier who became her liberator. The moment came in front of a capacity audience at the Centenary United Methodist Church on Dec. 4 in a program sponsored by the National Coalition for Redress and Reparations (NCRR).

Cywinska, a sixty-two year old Catholic woman, had been sent to Dachau after her parents had been caught smuggling weapons to Jewish registers.

"I was standing with a blindfold on, waiting to be shot, but the shot didn't come," said Cywinska. "So I asked the woman next to me, 'Do you think they're trying to make us crazy, so we'll run and they won't have to feel guilty about shooting us? Well, we're not going to run. We'll just stand here.'"

At the time, Cywinska didn't realize that Dachau had been taken over by American soldiers, including the members of Charlie (C) Battery of the 522nd Field Artillery Battalion a Japanese American unit. She spoke teary-eyed of the Japanese American soldier who she called "Little Caesar" because he was shorter than the 5'2" Cywinska.

"We stood and stood, and suddenly someone was tugging at my blindfold. He tugged this way and that way, and then he jumped up, because he was short, and he pulled it off. I saw him and I thought, 'Oh, now the Japanese are going to kill us.' And I didn't care anymore. I said, 'Just kill us, get it over with.' He tried to convince me that he was an American and wouldn't kill me. I said, 'Oh, no, you're a Japanese, and you're going to kill us.' We went back and forth, and finally he landed on his knees, crying, with his hands over his face, and he said, 'You are free now. We are American Japanese. You are free.'"

Throughout the years of horror and degradation that Cywinska endured at the hands of the Nazis, Cywinska created a fantasy world where she danced the Sugarplum Fairy in Tchaikovsky's *Nutcracker Suite*. Cywinska, who now runs a ballet studio in San Francisco, said, "To this day, I see a Japanese face and I love them for giving me a chance to do the *Nutcracker Suite*."

In this unknown bit of history, the 522nd, part of the famed Japanese American 442nd Regimental Combat Team, were assigned to help other Army units chase retreating Nazis toward Munich when they happened upon Dachau.

George Oiye, a forward observer in the 522nd said, "My first experience seeing the inmates of Dachau was as lumps in the snow." Remembering the emaciated figures in striped suits, Oiye said, "They couldn't withstand the climate because they were weak, scared, ill. My first impression was one of mixed emotions, I cried and wondered how could this be."

Oiye took photos of Dachau with a 35mm camera he took from the body of a dead German soldier. These photos and the photos of Dr. Susumu Ito, then a lieutenant in the 522nd, survive as evidence of the 522nd part in the liberation of Dachau. Standing before one of the photos he took as a young lieutenant, Dr. Ito said, "I didn't especially enjoy taking them. Until very recently they were just stowed away in shoeboxes." Dr. Ito and Oiye gathered their photos for a 50 year reunion of Charlie Battery, but as word of the 522nd spread, the photos have taken on new meaning for their photographers. "We put together a photo album—for our offspring, for your offspring—we didn't want to see the photos go to waste," said Oiye. The photos and also shadowboxes of memorabilia, portraits, and artifacts from Camp Shelby, Italy, France, and the Lost Battalion are scheduled to be shown in Los Angeles,

Fresno, Sacramento, San Jose, San Francisco, and Honolulu.

The 522nd were under orders not to give food to the concentration camp survivors. Members of C-Battery disobeyed orders when they helped the emaciated Dachau survivors. Clarence Matsumura, then a radio communications officer, said, "We were told, 'Don't touch anything, don't do anything, we have special people who take care of these things.'"

Matsumura, whose parents were at Heart Mountain, said the tar paper shacks of Dachau reminded him of the Wyoming internment camp, but in his search of Dachau,

Matsumura also came upon horrific remnants of mass genocide.

"We ran into funny smells, incinerator-type ovens with bone, ashes—the living remains of burnt bodies," said Matsumura. "The prisoners asked for help—all I could do was cry."

When asked why it took so long for the story of the 522nd to be recognized, Oiye said, "The timing hasn't been right. It takes a generation for people to start asking questions."

Speaking to the *Los Angeles Times*, Walter Bradford of the U.S. Army Center of Military History said, "People have sort of overlooked the fact that the Japanese Americans did make contact with the people at Dachau. It was pretty ironic that their relatives were in camps in the U.S. while these people were freeing (a Nazi camp)."

Dr. Ito credited the Sansei and the "immense drive" of historian Eric Saul for bringing attention to the 522nd. "I feel rather good about it. My son said the other day, 'Good, Dad. You're finally becoming an activist.'"

Saul said the meeting between 522nd soldiers and concentration camp survivors was the "catalytic point" when the story started to receive notoriety. In April, 522nd members are scheduled to go to Israel to be honored according to Saul. The 522nd will meet with Israeli President Shamir and more concentration camp survivors. In addition, they will return to Dachau to dedicate a monument.

As concentration camp survivors and their Nisei liberators age and their numbers dwindle, it becomes imperative for the story of the 522nd to be recorded for future generations said Saul. At the moment, members of the 522nd and Saul are compiling as much information on the 522nd as possible for inclusion into such libraries as the Bancroft Library at UC Berkeley, the Library of Congress in Washington D.C., and the Japanese Historical Society.

"We need people who can take oral histories in an archival manner, and also people to transcribe them," said Oiye. Those interested in volunteering for this project, please call: 415/941-4850.

Youth views

Let's support, encourage JACL youth leadership

By TRISHA MURAKAWA
National Youth Chair

In the fall, I attended the JACL National Youth Council's Youth Conference, "A New Generation of Leaders." At this conference I was moved. The participants demonstrated their commitment, dedication, and persistence to their community and to combating issues facing their community; of that I was both impressed and inspired.

The conference was a gathering of youth, students, and new and old members of JACL. The internal purpose of this conference was to bring to these individuals a positive perception of the JACL, its policies, and its programs. The external purposes, however, were to empower youth and students, to assist in some leadership development, to build relationships with student organizations and student leaders, and to identify future leaders within our community.

The conference was successful in fulfilling these purposes.

As one of the organizers of the conference, I was able to play the role of observer. What I observed was this: For the most part, individuals attending this conference had very little, if any, real knowledge of JACL. During the conference, they were educated about the organization, and even impressed with JACL's influence. They were especially impressed with National Director Dennis Hayashi and his commitment to civil rights.

The participants were extremely articulate in communicating their ideas. The organizations they created all had very specific goals, objectives, and the means to accomplish their goals. The participants were also educated about the issues affecting our community, and aggressive in seeking

solutions. Objectives such as voter registration and voter education were pursued as means to seize political empowerment for Asian and Pacific Islander American youth.

I learned at this conference that many of our youth are just as intelligent, experienced, articulate, and sophisticated as some of our leaders. I learned that they are eager to participate in a thriving, respected, and perhaps, even revered organization such as the JACL.

Older, established JACL members shouldn't discount the sentiments or intentions of youth. All too often, the youth hear that they are too inexperienced and "green," that they are too naive and immature. The participants at this conference did not fit any of these descriptions. This group is hungry for an opportunity to be involved and is aggressively working toward positive social change. What better organization for them to become involved but JACL? But it is up to us to give them that chance.

Kimberlee Tachiki, outgoing president of the Asian Pacific American Network (APAN) chapter and current PSW youth representative, said, "Members of APAN thought that the advocacy conference was a good way to outreach to youth and students." APAN is actively working to gain youth involvement in the community and JACL. She added, "I am glad that a lot of chapters sponsored students and participated. I hope this conference encourages chapters to do more outreach to campuses in their areas so they can take advantage of the burgeoning young leadership."

As chair of the JACL National Youth Council, I firmly believe that to secure our future and the future of JACL, we must cultivate new leaders. I see this occurring within JACL, but we must reach beyond our own membership. We must actively seek new members and reach into the colleges and universities in our communities. The participants at this conference felt strongly that we need to start outreaching to those even as young as junior high school age.

Perhaps as a start, JACL National Youth Council programs should become institutionalized as annual JACL events, fully accepted into the Program for Action, and encouraged by the overall JACL membership and leadership. Currently, this is not the case. Perhaps even more

importantly, funding for youth programs should be built directly into the budget. Youth programs shouldn't be treated as "step-child" programs; full funding should be appropriated for youth programs like all other programs. The need for leadership development was identified in JACL's National Program for Action, therefore, youth should be expected to fully participated as equal partners, especially in existing advocacy training programs like the D.C. Leadership Conference.

To further validate the commitment of youth, especially this biennium's National Youth Council, nearly all the goals and objectives of the 1990-1991 Youth Program for Action have been met. There is a youth representative in every district; a brochure was developed and produced targeting a youth/student constituency; four youth were sent to the D.C. Leadership Conference, two of which were specified youth slots; and the National Youth Council planned and executed a national conference targeting youth and students.

What more must youth members do to prove their commitment and determination to perpetuate the JACL as the leading Asian American civil rights organization in this nation? If youth members are not welcomed into JACL and their voices are not heard, they will surely find other organizations in which to become involved. If this scenario plays out, it will be a great loss to our organization.

Finally, it should be an unwritten rule of the JACL to empower youth. Organizationally, we can no longer be elitists of power. As an education civil rights organization, this power should be developed and shared equally, rather than preserved for a select few. We need to embark into a new era and become generalists so that we may continue our forward movement in our mission to gain true empowerment and obtain social justice for all. Otherwise, if there is internal strife, we will lose all credibility in the outside world as a legitimate force to obtain civil rights and civil liberties for all people.

To the young leaders, I say, "Gambare! Keep persevering." I avidly entrust in you the reins of leadership. To the current leaders who are not working to develop new ones, I encourage you to become mentors to the talented next generation.



TRISHA MURAKAWA

Available Exclusively To JACL
Individual Members And Group

The JACL-BLUE SHIELD Health Plan



Quality Blue Shield Coverage
At Special Rates For JACL Members

- Your Choice Of Doctors And Hospitals
- Wide Range Of Benefits Including Professional Services, Hospitalization, And Dental Coverage
- Includes HEALTHTRACSM—a personal wellness program to help keep you healthy
- Over 36,000 Physician Members To Help You Save On Out-Of-Pocket Expenses
- Up To \$2,000,000 in Lifetime Maximum Benefits
- Worldwide Coverage
- A JACL Endorsed Health Plan Backed by Nearly 50 Years Of Blue Shield Experience JACL members 18 and over may apply to enroll in the Blue Shield of California Group Health Plan sponsored by JACL. Applicants and dependents under age 65 must submit a statement of health acceptable to Blue Shield before coverage becomes effective. Members age 65 and over, covered under Medicare parts A and B, may join without a health statement.

For More Information, Write Or Call Today:
(415) 931-6633

Yes! I want to know more about the JACL-Blue Shield of California Group Health Plan.

- ☐ I am a member of _____ chapter.
- ☐ I am not a member of JACL. Please send me membership information. I understand that JACL membership is required to obtain this coverage.

Name _____ Age _____

Address _____

City/State/Zip _____

Phone () _____ ☐ Work ☐ Home

Send To: Frances Morioka, Administrator
JACL-Blue Shield of California Group Health Trust
1765 Sutter Street, San Francisco, California 94115

IN CASE OF EXTREME HEAT
BREAK OPEN

Miller
Genuine Draft

Get Out Of The Old. Get Into The Cold.

© 1991 Miller Brewing Co., Milwaukee, WI

Legacy Fund

The JACL National Board and the JACL Legacy Fund Campaign Committee wishes to acknowledge the contributions of our many members and friends. The following is a list of 635 members and friends making over \$475,000 contributions between October 1 and October 31, 1991.

BENEFACTORS (\$20,000 and over)

Pacific Southwest District

Fumi M. Kiyari of West Covina, Calif., in memory of Hide Kiyari & Sanjiro & Yukio Kitahara; Eunice Noda Sato of Long Beach, Calif., in memory of my mother, Sawa Maeda Noda.

PATRONS (\$10,000 to \$19,999)

Mountain Plains District Mr. & Mrs. Shig Narahara of Mission, Texas.
Northern California/Western Nevada/Pacific District Yoza Sakai of San Francisco, Calif.; **Pacific Northwest District** Wilce & Mitsuko Shioimi of Seattle, Wash.

SPONSORS (\$5,000 to \$9,999)

Central California District Robert & Toshi Sakai of Fresno, Calif.
Eastern District Hiroshi & Grayce K. Uyehara of Medford, N.J.
Northern California/Western Nevada/Pacific District Hatsuro & Aney Aizawa of San Francisco, Calif.; Tamaki Kawamura of El Cerrito, Calif.; Yoshimi & Grace Shibata of Atherton, Calif.
Pacific Southwest District Joe & Sumie Akiyama of Westminster, Calif., in memory of Mr. & Mrs. Henry K. Akiyama; Rikio & Sadayo Kumagai of Costa Mesa, Calif.; Junji & Katherine Kumamoto of Riverside, Calif.; Shigeo & Esther Yuge of Los Angeles, Calif., in memory of Mr. & Mrs. Tadao Sato and Mr. & Mrs. Mohei Yuge.

FRIENDS (\$1,000 to \$4,999)

Central California District

George S. & Miyeko Baba of Selma, Calif.; Mr. & Mrs. Larry Hikiji of Selma, Calif.; Mrs. Kikuyo Kay Ikeda of Clovis, Calif., in memory of George & William Ikeda; Ralph & Maude Ishida of Strathmore, Calif., in memory of Tom Shimasaki; George & Josephine Iwahashi of Fresno, Calif.

Taro Kat Katagiri of Fresno, Calif.; Tom & Mary Kawano of Selma, Calif.; Hiro & Day Kusaka of Fresno, Calif.; Mrs. Yoshiko Masada of Fresno, Calif.; Mr. & Mrs. Joseph Matsuo of Sanger, Calif.; Masako & Bob Mochizuki of Fresno, Calif.; Kiichi & Masako Nakayama of Delano, Calif., in memory of Mr. Kikichi Nakayama and Mr. & Mrs. Masajiro Fujii; George & Chiho Nishi of Reedley, Calif.; Mikoto & Mary Nishioki of Fresno, Calif.; Lawrence Hiroshi & Satoyo Onitsuka of Fresno, Calif., in memory of Mr. & Mrs. K. Onitsuka and Mr. & Mrs. T. Murakami; Ethel Y. Tashiro Orosi of Calif., in memory of my parents, Otokichi & Fusa Otomo and my brother, Gilo Otomo; Charles Y. Torii of Selma, Calif. in memory of Mrs. Maki Torii; Mike & Nobu Torii of Bakersfield, Calif.; Roy M. Torii of Selma, Calif., in memory of Bessie Miyeko Hill; Jim & Mary Lou Uyemura of Del Rey, Calif.; Mr. & Mrs. Haruki Yamaguchi of Caruthers, Calif.; Yukio & Kay of Yamamoto of Fresno, Calif., in memory of our parents.

Eastern District

Akira & Shinobu Asano of Princeton, N.J.; Yuka Y. Fujikura of Rockville, Md., in memory of Masuo & Shizuyo Yasui and Ben & Matsuyo Fujimoto; N. Richard Horikawa of Swarthmore, Pa.; Arthur S. & Yori Kitagawa of Ardmore, Pa.; Katherine A. Matsuki of Silver Spring, Md.; Fred & Yuri Murakami of Vienna, Va.; Yayoi Margaret Nakano of Atlanta, Ga., in memory of Dr. James H. Nakano; Ben & Kuni Ohama of Willow Grove, Pa.; Bill Oshima of Pembroke, Mass., in memory of Sanhiro & Ise Oshima; John M. & Miyuki Takeuchi of Richmond, Va., in memory of Shiro & Kikuyo Iwahashi & Gihei Takeuchi and in honor of Sato Takeuchi; Paul Y. Tani of Wilton, Conn., in memory of Michi Tani Sugawara; Mary Toda of Kensington, Md., in memory of my parents, Uzo & Kinu Toda.

Intermountain District

Chickie Hayashida of Nampa, Idaho; Joe H. Kino of Fruitland, Idaho, in memory of Mr. & Mrs. S.K. Kino; Katsu Miya of Salt Lake City, Utah, in memory of Mike Masaoka; Haruo & Margaret Morishita of Ontario, Ore.; Sud & Ruth Morishita of Idaho Falls, Idaho, in memory of Mike Masaoka; Alice Ogawa of Caldwell, Idaho; Roy & Nori Oyama of Caldwell, Idaho, in memory of our parents; Sam & Toshiko Uchida of Ontario, Ore.; Osako Uno of Salt Lake City, Utah, in memory of Clarence Hachiro Uno.

Midwest District

Roy J. & Alice K. Esaki of Chicago, Ill.; Jackson & Jean Eto of St. Louis, Mo.;

Frank T. & Jayne Y. Fukami of Prospect Heights, Ill.; Pete & Jean Hironaka of Dayton, Ohio; Masao, Jr. & Grace Igasaki of San Diego, Calif., in memory of Masao & Aiko Igasaki and Riichi & Kikuno Kushino; Mary A. Ikeda of Norridge, Ill., in memory of Mr. & Mrs. Hikoshio Asaka; Mutsuko Ikuta of Cleveland, Ohio, in memory of Mr. & Mrs. George T. Ikuta (Sr.); Teruko Ikuta of Cleveland, Ohio, in memory of Frank & Jack Ikuta; Frank & Sadako Kajiwara of Chicago, Ill., in memory of Roy & Saki Koyama and Shiro & Ima Kajiwara; Henry & Miye Kanazawa of Madison, Wisc.; Robert & Hide Kikuchi of Park Ridge, Ill.; Dassy 5. Matsuo of Broadview Heights, Ohio; Mr. & Mrs. Hiromi Miyagawa of Chicago, Ill., in memory of Hiroshi & Shizu Mano; Miyo O. O'Neill of Birmingham, Mich.; Henry M. & Kay K. Nakahara of Detroit, Mich.; Norie Nakamoto of Minneapolis, Minn., in memory of George C. & Norie Nakamoto; Mark & Lea Nakauchi of Dayton, Ohio, in memory of Mr. & Mrs. Genzo Uchiyama and Mr. & Mrs. Sayoshi Nakauchi; Benny Okura of Cincinnati, Ohio, in memory of Masajiro & Yaeno Okura; Shigeo Otani of Chicago, Ill.; Sumie Sato of Dearborn Heights, Mich., in memory of Thomas T. Sato; Susan Shio of Milwaukee, Wisc.; Ken Sugawara of Painted Post, N.Y., in memory of Mrs. Kiku Sugawara; Roy F. & Sue Sugimoto of Dayton, Ohio, in memory of Shinsuke & Misao Sugimoto; James M. & H. Ruth Takeuchi of Cincinnati, Ohio; James & Mary Y. Tanaka of Chicago, Ill.; Chiye Tomihiko of Chicago, Ill.; Minoru Tsuchimochi of St. Louis Park, Minn.; Frank Watanabe of Livonia, Mich.; Shinichi G. Watanabe of Chicago, Ill.; Gordon Tak Yamagata of Roscommon, Mich.; Albert T. & Carole T. Yamaoka of Marengo, Ill.; M. Samuel & Alice Yoshinari of Norridge, Ill., in memory of Mike Masaoka.

Mountain Plains District

Mr. & Mrs. John Kawamoto of Omaha, Neb.; Mary Masako Matsubara of Albuquerque, N.M.; Hiroshi & Lorraine Morimoto of Albuquerque, N.M.; Helene H. Saeda of Albuquerque, N.M., in memory of Morichi & Hisayo Saeda; Anne A. Shibata of Gallup, N.M.; True S. Yasui of Denver, Colo., in memory of Minoru Yasui.

Northern California/Western Nevada/Pacific District

Mitsuko & Kenji Akinaga of El Cerrito, Calif., in memory of Mr. & Mrs. Akinaga, Mr. & Mrs. Fujimoto, and Mr. & Mrs. Onishi; Ben Arai of Fremont, Calif.; Tom Arima of El Cerrito, Calif.; Yoshio & June Asai of Turlock, Calif.; Clinton Yosh & Masako Butsuda of San Jose, Calif., in memory of Mr. & Mrs. Katsuki Butsuda; Hunter I. Doi of Menlo Park, Calif.; Norio & Michie Endow of El Cerrito, Calif.; Jerry Enomoto of Sacramento, Calif., in memory of Mrs. Kei Enomoto; Utsumi Eureka of San Mateo, Calif.; Bert & Mariko Fujii of Tokyo, Japan; Mr. & Mrs. George M. Ichien of Los Gatos, Calif.; E.K. Igarashi of San Mateo, Calif.; Dorothy Kobayashi Ishimatsu of San Jose, Calif., in memory of Hikojiro and Ikuko Kobayashi; Yasuko Ann Ito of San Mateo, Calif., in memory of Hiroshi Ito; Duncan & Shirley S. Iwagaki of Campbell, Calif., in memory of H. J. Iwagaki; Nami Iwataki of Alameda, Calif., in memory of Joe Iwataki; Tom & Sasako Kawaguchi of Richmond, Calif.; Harry & Marie Kawayoshi of San Jose, Calif.; Mr. & Mrs. George J. Kido of Castro Valley, Calif.; Mr. & Mrs. Keigi Kinoshita of Fair Oaks, Calif., in memory of Kijiro & Tei Kinoshita; Nobuyuki Bill & Misao Kodani of Sacramento, Calif.; Mitsuo & Maisie Kondo of Salinas, Calif.; Mary & William Kyono of San Francisco, Calif.; Calvin T. & Betty A. Machida of Cupertino, Calif.; James & Betty J. Makimoto of Loomis, Calif., in memory of Mr. & Mrs. Sakei Makimoto and Mr. & Mrs. Jirokichi Ushiyama; Amy Masaki of Sacramento, Calif., in memory of Harry K. Masaki; Toshio Matsushita, Watsonville, Calif.; Tomiko Miyahara of San Jose, Calif., in memory of Frank Hiroshi Miyahara; Hoshito Oyster Miyamoto of Monterey, Calif., in memory of my wife, Oski, & our parents; Kit Y. Mizukami of San Francisco, Calif.; Samuro & Hisako Yoshihara Mune of Auburn, Calif.; Kay & Mitsuko Muramoto of Sacramento, Calif.; Koji & Mary Murata of Los Altos, Calif.; Chiyeo Nagareda of San Francisco, Calif.; Mr. & Mrs. Frank Nakagawa of Berkeley, Calif., in memory of our parents; Hatsue Sue Nakamura of San Mateo, Calif., in memory of Torazo & Suye Tsuji and Howard S. Nakamura; Kikuko & Yoshimi Nakauchi of Morgan Hill, Calif.; William Naruo of Castro Valley, Calif.; Hito & Aiko Nishi of Stockton, Calif.; Ken Onishi of San Francisco, Calif.; Mr. & Mrs. Masaru Ryuto of Stockton, Calif.; Joe Saiki of Sacramento, Calif.; Yeichi & May Sakaguchi of Turlock, Calif.; Kay & Emi Sato of San Mateo, Calif.; Mark & Marjorie Sato of San Lorenzo, Calif.; M. & Hiroko Shikuma of Watsonville, Calif.; Frank & Chiz Shikuma of San Francisco, Calif.; Roy & Eiko Shimizu of Saratoga, Calif.; John T. & Emiko

Shinagawa of Richmond, Calif., in memory of Matsui & Matsuko Shinagawa; Theodore Sumida of Palo Alto, Calif., in memory of Mr. & Mrs. Chimata Sumida and Mr. & Mrs. Shimeta Washino; Yoshiko Suzuki of Sacramento, Calif.; Janet Tabata of San Jose, Calif.; Shiro & Ikuko Takeshita of San Leandro, Calif., in memory of Mr. & Mrs. Yasutaro Takano and Mr. & Mrs. Masamoto Takeshita; George T. & Naoko Tanaka of Pacific Grove, Calif.; Frank & Edith Tanaka of San Francisco, Calif.; Masateru & Fumiye Tatsuno of San Mateo, Calif.; Toshiko Tsudama of Watsonville, Calif., in memory of Masato Tsudama; Bill & Mel Tsuji of Yuba City, Calif., in memory of Anne Kodama & Sadome Inouye; Alfred I. & Mary Tsukamoto of Elk Grove, Calif.; Elmer & Rose Tsunekawa of Stockton, Calif., in memory of Shigetaro & Takako Tsunekawa; Grace Uyeda of Rocklin, Calif., in memory of Sawaye & Tomehachi Otani and Sadayoshi Uyeda; Roy K. & Teiko Uyematsu of Aromas, Calif.; May Yamada of San Mateo, Calif.; Jim A. & Evelyn Yamaguchi of Ballico, Calif.; Warren T. Yamazaki of San Francisco, Calif.; Tak & Margaret Yokota of Monterey, Calif.; Ralph H. & Alyce S. Yoshioka of Honolulu, Hawaii.

Pacific Northwest District

Martin & Bessie Brintzer of Penn Valley, Calif., in memory of Mr. & Mrs. Masamori Sato; Sho & Aya Endow of Hood River, Ore.; Toyo Fujiyama of Seattle, Wash., in memory of U. Fuzzy Fujiyama; Minoru & Alice Hamada of Parkdale, Ore.; Yoshio & Carmen M. Hata of Wapato, Wash.; Kozo & Haruko Hiromura of Vancouver, Wash., in memory of Miyo Sakai; Fujiko F. Hori of Renton, Wash., in memory of Toshio Hori; Ted T. Imanishi of Seattle, Wash., in memory of Ted & Toshi Imanishi; Hareo & Fugie Kajimura of Seattle, Wash.; John M. & Grace O. Kanda of Sumner, Wash.; Toyo Kawahara of Seattle, Wash.; Isamu & Marian Y. Kikuchi of Seattle, Wash., in memory of Yosaji & Saki Ohno; Shizue Kikuchi of Seattle, Wash.; Takashi & Sumiko Kuriyama of Seattle, Wash.; John T. & Lillian Matsudaira of Seattle, Wash.; John H. Matsumoto of Mercer Island, Wash.; Miyo McCoy of Mercer Island, Wash.; George & Kaoru Murakami of Sumner, Wash.; Kazuo G. & Michi Murakami of Seattle, Wash.; Mary & Hiroshi Nakagawa of Tacoma, Wash.; Mrs. Yoshino Nakashima of Seattle, Wash.; Leo & Alice Ohashi of Seattle, Wash., in memory of Seattle Chapter JACL; George & Nori Okamura of Bellevue, Wash.; Ebo & Elaine Okiyama of Renton, Wash.; Bob & Lucy Sato of Mill Creek, Wash., in memory of Mr. & Mrs. Masamori Sato and Mr. & Mrs. Fred T. Yoshioka; Ken Tanaka of Bellevue, Wash., in memory of Eiichi and Yo Tanaka; Harry & Yasuko Toda of Dallesport, Wash.; Frank A. & Dorothy N. Tsuboi of Renton, Wash., in memory of Tamiye & Frank K. Tsuboi; Kenzie Wada of Seattle, Wash., in memory of Shinjiro Wada and Mrs. Toyo Wada; Alan H. & Chiye Yabuki of Bellevue, Wash.; Mr. & Mrs. Kiyoo Yamamoto of Seattle, Wash.; Tetsu & Yo Yasuda of Bellevue, Wash., in memory of Kunihiko & Noo Yasuda; Takako Yoda of Seattle, Wash.; Jack C. Yoshihara of Portland, Ore., in memory of N. Kusano and F. Masuda.

Pacific Southwest District

Harry & Gail Arta of Indio, Calif.; Lillie E. Fujita of Oxnard, Calif., in memory of Nagao Fujita; Barbara Fukuzawa of Santa Barbara, Calif., in memory of Mr. & Mrs. Tsumoru Fukuzawa; Dorothy Hokoyama of Los Angeles, Calif.; Shige & Kay Honda of Huntington Beach, Calif.; Toyo Ida of Pasadena, Calif.; Yorikoldama of Pasadena, Calif.; Masao Isago of Los Angeles, Calif., in memory of JACL; Kei Ishigami of Los Angeles, Calif.; Hatsumi Kitajima of Long Beach, Calif., in memory of Toyoyori & Hagie Kitajima; James K. Kobayashi of Santa Ana, Calif.; Tom Matsunaga of Huntington Beach, Calif., in memory of all who helped pass the Redress bill; Masami Mayeda of Orange, Calif.; George Mio of Wilmington, Calif., in memory of Jenmatsu Mio; Tomiko Mizokami of Los Angeles, Calif.; Joe & Emily K. Mori of Santa Barbara, Calif.; K. & Shimeji Muramoto of Riverside, Calif.; Shigemi & Mitsuko Muranaka of Yorba Linda, Calif.; Ken Okimoto of Gardena, Calif., in memory of Atsushi & Ayame Okimoto; Sue Sakamoto of Montebello, Calif., in memory of Niichiro Sakamoto; Sadayoshi Sasaki of Glendale, Ariz.; Kenji & Satoko Sato of Chula Vista, Calif.; Mr. & Mrs. Tak Shiba of Los Angeles, Calif., in memory of Mr. and Mrs. Masahai Suzuki; Mr. & Mrs. Frank S. Sugiyama of Carson, Calif., in honor of Mr. & Mrs. Frank S. Sugiyama; Mr. & Mrs. Robert M. Tanabe of National City, Calif., in memory of K. Tanabe and C. Aoki; George S. Terasaki of Los Angeles, Calif.; Hiroye Y. Toyoda of Carlsbad, Calif.; Hisako Tsunekawa of Montebello, Calif.; Florence K. Tsunoda of Santa Barbara, Calif., in memory of George & Haruko Nakano; Elmer & Sets Uchida of

Los Angeles, Calif.; Jack & Sachiko Yamagata of Mesa, Ariz.; Miwako Yanamoto of Los Angeles, Calif.; Betty Yano of San Diego, Calif., in memory of Mr. & Mrs. Y. Horita; Joe M. & Sonoye Yasuda of Los Angeles, Calif., in memory of Teizo & Kui Yasuda, Kakichi & Otome Nakano, and George Yasuda; Akira & Anna Yatabe of Oxnard, Calif.

CONTRIBUTORS (\$500 to \$999)

Central California District

Fusayo Fujimura of Fresno, Calif.; Ben & Yoshi Honda of Fresno, Calif.; Noboru & Hiroko Ikeda of Fowler, Calif.; George & Kim Katsuki of Dinuba, Calif.; Gerri I. Kawakami of Fresno, Calif.; Iwao Roy Misaki of Selma, Calif., in memory of Mr. & Mrs. Mataichi Umeda; Stanley & Haruye Nagata of Dinuba, Calif.; Nobuichi Sasaki of Fresno, Calif.; Narumi Yamaguchi of Fresno, Calif., in memory of Chie Yamaguchi.

Eastern District

Tsugi & Tsuneko Fujimoto of Fayetteville, N.C.; Shoji & Yaeko Goi of Miami, Fla.; Harry Sakamoto of North Wales, Pa.

Intermountain District

James & Nancy Fujito of Weiser, Idaho; Janet C. Fushimi of Salt Lake City, Utah; Minoru & Martha M. Hamada of Roy, Utah, in memory of all of our Issei's courage and integrity; Mary O. & Theodore Matsushima of Ogden, Utah; Ray Sugimoto of Roy, Utah.

Midwest District

Robert E. Fujita of Port Clinton, Ohio, in memory of Henry S. & Mitou Fujita; James I. Hayashi, St. Louis, Mo.; Mr. & Mrs. Jack Kabumoto of Chicago, Ill.; Eugene & Grace Kimura of Morton Grove, Ill.; Shigeru Kudo of Chicago, Ill., in memory of Yae & Tsuneshiro Kudo; Kaz & Misao Kunugi of Cleveland, Ohio; Mr. & Mrs. Yoshinori Murata of Chicago, Ill., in memory of Mr. & Mrs. Suez Hayashida; Sho & Mim Nakata of Salem, Wisc.; Betty & Thomas Okamoto of Chicago, Ill.; Hideo Okubo of Dayton, Ohio, in memory of Tokichi & Nobuko Okubo; Masayoshi Omura of Cleveland, Ohio; Alice I. Scholz of Rocky River, Ohio; Michie Shimizu of Chicago, Ill.; Alyce C. Takiguchi of Euclid, Ohio, in memory of Robert N. Takiguchi; George M. Umemura of Indianapolis, Ind., in memory of Juzo & Yasuko Kondo Umemura; Joi & Taka H. Yamagata of Niles, Ill.

Mountain Plains District

Amy Harada of Lovington, N.M., in memory of Mr. & Mrs. B.T. Watanabe; Tom T. Masamori of Denver, Colo., in memory of Minoru Yasui; Irvin Matsuda of Denver, Colo., in memory of Minoru Yasui; J. John Oya of Thornton, Colo., in memory of my parents; Kaz & Sally Sakamoto of Denver, Colo.; Randolph Shibata of Albuquerque, N.M., in memory of Min Yasui; Roy & Jewel Yamamoto of Dallas, Texas, in memory of Nancy Yamamoto; Youko Yamasaki of Denver, Colo., in memory of our Issei parents.

Northern California/Western Nevada/Pacific District

Toshio J. Aso of Richmond, Calif., in memory of Toshio J. Aso; Noboru Endow of Santa Clara, Calif.; Charles H. Fujikawa of Richmond, Calif., in memory of Utaso & Ai Fujikawa; Frank Shoji Fujita of Morgan Hill, Calif.; Hank & Jeanne Gosh of Belmont, Calif.; George Goto of Albany, Calif.; Sumi Hashimoto of El Cerrito, Calif.; Shig & Sue Hayame of Alameda, Calif.; William T. Hirano of San Pablo, Calif.; Buster & Clara Ichikawa of San Jose, Calif.; Tots & Mutsuye Ikebe of San Jose, Calif.; Dick Hiroshi Inokuchi of Pacific Grove, Calif.; Fumiko Kamada of Berkeley, Calif., in memory of James K. Kamada; Hiro & Eiko Katayama of Berkeley, Calif.; Hideo Katsumoto of Fremont, Calif., in memory of my parents; Mr. & Mrs. George Kawanami of San Jose, Calif.; Yukie Kawase of Pleasanton, Calif., in memory of Kenji Kawase; Teru Kawaye of Campbell, Calif.; George & Grace Kenmotsu of Stockton, Calif., in honor of Mitsutaro & Tomiye Kenmotsu; Jack & Toshiko Kiyoi of Modesto, Calif.; George Y. Komure of French Camp, Calif.; Joseph Y. Kurata of San Francisco, Calif., in memory of Mr. & Mrs. Kenji Kurata; Henry & Mary Kusama of Stockton, Calif., in memory of Shinshiro & Fukiko Kusama and Kyusaku & Teru Kamada.

Mr. & Mrs. Jim S. Machida of San Jose, Calif.; Mr. & Mrs. Roy & Michiko Matsuno of East Palo Alto, Calif.; Claude A. Mimaki of Tokyo, Japan; Roy & Mary Miyata of Morgan Hill, Calif.; Gloria Morita of El Cerrito, Calif.; Masaru & Yo Nagata of El Cerrito, Calif.; Yukie Nakagawa of San Mateo, Calif.; Kayo I.

Nakamura of San Francisco, Calif., in memory of George H. Nakamura; Martin E. Natsuhara of Fremont, Calif.; Mr. & Mrs. George Oishi of Richmond, Calif.; Teruko Ichikawa Okimoto of Yuba City, Calif., in memory of Stanley T. Ichikawa; Mr. & Mrs. Eugene Omi of Redwood City, Calif.; Jack Oshita of Salinas, Calif.; Patricia Ozawa of Oakland, Calif.; Mr. & Mrs. Ted Sakakuchi of Lodi, Calif.; Mr. & Mrs. Junius Sakuma of Richmond, Calif.; Thomas & Peggy Sasaki of Sacramento, Calif.; Dorothy H. & Amy E. Sekiguchi of Sacramento, Calif.; Easu Shimizu Saratoga, Calif.; Mr. & Mrs. Sam Shingai of Hollister, Calif.; Atsushi W. & Emi Sugawara of San Carlos, Calif.; Budd Y. & M. Bessie Suzuki of Loomis, Calif.

Eva Tabata of Hollister, Calif.; Kazuyuki & Soyo Takahashi of El Cerrito, Calif.; Mr. & Mrs. Frank Takemoto of Stockton, Calif.; Kow T. & Toshiko Takesako of Torrance, Calif.; Arthur & Kazuko Tanabe of San Jose, Calif.; Shizuo Tanaka of Hayward, Calif.; Yeiko Avis Togami of Albany, Calif.; Gus Tsuda of Yuba City, Calif., in memory of Yuriko Tsuda; Hisao & Miko Yoko of Fremont, Calif.; Akira Yoneda of Sunnyvale, Calif.

Pacific Northwest District

Jean Abbott of Soap Lake, Wash.; H. Hiram Hachiya of Portland, Ore.; Virginia Hara of Sequim, Wash., in memory of Kosaburo Omori; Robert & Haru Hiranaka of Kent, Wash.; Joe & Merry Ishino of Seattle, Wash.; H. James Kinoshita of Tacoma, Wash.; Joyce K. Maeda of Portland, Ore.; Everett & Tsuyoko Sue Matsui of Spokane, Wash.; Dan T. Matsumoto of Seattle, Wash., in memory of Masaru Matsumoto; Smith Morimoto of Seattle, Wash.; Mark Namba of Hood River, Ore.; Kazuo Ochiai of Portland, Ore., in memory of Mr. & Mrs. Z. Ochiai; Patricia I. Shiota of Seattle, Wash.; Masao T. & Koko T. Sutow of Seattle, Wash.; Tomiye Takahashi of Portland, Ore., in memory of Seiichi Takahashi; Bobby & Lily Takatsuka of Seattle, Wash.; George

& Hisako Tamura of Hood River, Ore.; Miyeko Tsubota of Vancouver, Wash., in memory of Satoshi Tsubota; Mid-Columbia JACL of Hood River, Oregon; Minoru & Sue Yamaguchi of Seattle, Wash.; Takeo Yamamoto of Tacoma, Wash., in memory of Shizuka Yamamoto; Jack Y. Yasutome of Portland, Ore.; Eiko Yoshida of Seattle, Wash., in memory of Herbert M. Yoshida.

Pacific Southwest District

Mike & Mary Hide of Goleta, Calif.; Ken K. Ichiyama of Monterey Park, Calif., in memory of Yayoi Ichiyama; Tom 5. Ikkanda of Los Angeles, Calif.; Benson T. Iwata of Long Beach, Calif.; Eiko Iwata of Los Angeles, Calif.; Tak & Susie Kariyama of Torrance, Calif.; Takeko Kodama of San Diego, Calif., in memory of George Y. Kodama; T. Steven Koiwai of Goleta, Calif.; Kaz Marumoto of Monterey Park, Calif., in memory of Joan Y. Marumoto; Dave W. Matsushima of Monterey Park, Calif.; Mr. & Mrs. Yoshiharu Mizutani of Thermal, Calif., in memory of Mr. & Mrs. Yoshitaro Mizutani; Joe T. Murakami of Lakewood, Calif.; Ichiro Murata of Los Angeles, Calif.

Leo & Florence Nakamura of Santa Barbara, Calif.; Marie S. Nakamura of La Jolla, Calif., in memory of Mr. & Mrs. Arthur T. Shimizu; Harry & Jane Ozawa of Monterey Park, Calif., in memory of Mr. & Mrs. Sakahibara and Mr. & Mrs. Ozawa; M.P. & Yaye Sagawa of West Covina, Calif., in memory of Mr. & Mrs. K. Sagawa; Mr. & Mrs. Shotaro Shimotsu of Los Angeles, Calif., in memory of Mr. & Mrs. Kametaro Inatomi; Cecelia H. Sutow of Long Beach, Calif., in memory of Lawrence Sutow; Sam & May Tanaka of Bellflower, Calif.; Kiyu Teramaye of Los Angeles, Calif.; Ed & Yone Tokeshi of Temple City, Calif.; Mariko Ushiroda of Las Vegas, Nev.; Pansy S. Yamagata of Chula Vista, Calif., in memory of Mr. & Mrs. G. Yasui.

Contributors (\$1 to \$499)

Central California District Robert & Kiyomi Hirasuna of Fresno, Calif.; 5. Iwamura of Laguna Beach, Calif.; Miyeko Mickey Kubota of Fresno, Calif., in memory of James K. Kubota; Thomas & Dorothy Kunishige of Fresno, Calif., in memory of Kearney Kunishige; Shigemi & Sumiye Murakami of Fresno, Calif.; George & Haru Ohama of Fresno, Calif., in memory of Abe Ohama and Kaz Masuda; Frank Sakohira of Fowler, Calif.; Yoshiharu & Sue Taira of Porterville, Calif.; Henry & Janet Tanaka of Fresno, Calif.; Mickey Miyu Wada of Sanger, Calif.; Haruko Yamamoto of Selma, Calif.; Mr. & Mrs. Sadawo Yonaki of Delano, Calif.

Eastern District

Noriko S. & Richard D. Hunter, Jr. of Fairfax, Va.; Nobuko K. Jung of Darien, Conn.; Howard K. Suzuki of Gainesville, Fla.; Maurice M. & Kikumi K. Tatsuoka

See LEGACY/page 12

Opinions



From the frying pan

BILL HOSOKAWA

A new generation of writers

I had been reading and enjoying the delightful short stories in Ruth Sasaki's new book, *The Loom* when a thought occurred. But before I share that thought, which may or may not be significant, let me tell you about the book and the author.

She signs herself R.A. Sasaki, for what reason I know not, and lives in Berkeley, CA. She is a Sansei and introduces herself in the book thusly:

"I was an ugly child. I had a long horse face, not much of a nose, and two front teeth that got in the way no matter what I tried to do, and made my expressions for surprise, friendliness, confusion, and anger look the same . . . I was sheltered from the crushing reality of my own plainness by the reassurances of a loving family."

(The author's picture on the back cover doesn't reveal any of that self-described homeliness. No, indeed.)

The stories in the book are mostly about Sansei sisters and their parents.

The mother is a Nisei who grew up in San Francisco's Japantown and went to the University of California in Berkeley like so many of her contemporaries. She applied for a job as a teacher and had spent two years vainly waiting to be called when the Evacuation sent her to Tanforan and then to Topaz. She left camp only once, to go to Chicago to marry a Kibei who was stationed at Fort Bragg.

The father is a quiet, earnest man, set in his ways, a good provider, comfortable in the Japanese American community, wary of the world outside that community and unable to accept the fact that one of his daughters has fallen in love with a Caucasian.

The stories are vignettes about the Sansei author and her sisters—all different, all individuals—about their sometimes bewildered parents and how the girls cope with the cultural differences that shape their outlook in their relations with each other and the world about them. The stories are told with great insight and gentleness.

Oh, yes, about the thought that came to

me as I read Sasaki's stories. It was the realization that these were not stories by Niseis writing about their Nisei contemporaries or their pioneer Issei forebears, which we have come to expect from Japanese American writers.

These were stories by a Sansei writing about Sansei and their Nisei parents. It is a new era with new perspectives.

Does that make a difference? Of course it does. People of my Nisei generation are not examining ourselves or our parents on paper as we used to, but in turn are being examined and written about by the next generation, having our idiosyncrasies dissected, having our reaction to our particular world analyzed, being portrayed with tolerant humor and curiosity and not a little gentle love. You will find that in the portraits that emerge some of us are not quite what we believed ourselves to be, and that can be devastating, amusing and even refreshing.

I think you will like the book. It is published by Graywolf Press, 2402 University Ave., Suite 203, St. Paul, Minn., 55114. ☐



East Wind

BILL MARUTANI

Nisei in the Military Intelligence

SURE TO BE a "collector's item" is a soft-back publication entitled *The Pacific War and Peace, Americans of Japanese Ancestry in Military Intelligence Service, 1941 to 1952*. Issued as a joint project of the MIS Association of Northern California and The National Japanese American Historical Society San Francisco) this 96-page booklet outlines facets of Nisei service in the Pacific War heretofore unknown or only vaguely known. Illustrated with 40 photographs as well as eight maps, plus a most helpful glossary, the booklet is well organized and written in a readable, straightforward manner.

PROVIDING SOME IDEA of its excellent coverage, the table of contents lists, among others: The Pre-War Years; Military Intelligence Language School (Presidio, Savage, Snelling, Defense Language Institute, Manhattan Project); Women's Army Corps; Office of Strategic Services (the precursor to the present day CIA); Alaska (Attu, Kiska in the Aleutians where Nisei served); the entire South Pacific campaign with "Prisoners-of-War," "Ambush of Admiral Yamamoto," "The 'Z' Plan," paratroopers (Nisei MIS troops), the China-Burma-India opera-

tions, Occupation of Japan (including Nisei involvement in the surrender, occupation, adoption of a new *kenpo* (Constitution), land reform, war crime trials, counter intelligence, repatriation (of Japanese troops from Manchuria); etc. The report moves right into the year of 1952, touching upon the Korean War in which Nisei soldiers were again very much involved, not only in the fighting (Hershey Miyamura earned the Congressional Medal of Honor) but also in continuing intelligence work involving interrogating prisoners.

THESE MIS service people—I say "people" rather than simply "men" for WAC's also served in ATIS (Allied Translator and Interpreter Section)—thus operated in every facet of the military operation in the Pacific: from dangerous CIC (counter intelligence corps) work pre-hostilities in the Philippines, into the war itself and continuing with the post-war rehabilitation period. Indeed, I am reminded by the booklet that to limit MIS (Military Intelligence Service) operations of these Nisei to the "Pacific" would be inaccurate, for MIS service people were in Europe at the highest echelons of military involvement such as SHAEF (Supreme

Headquarters Allied Expeditionary Force) at Versailles, France. The Japanese Imperial Forces were very much in touch with the German Wehrmacht and exchanges of messages were being intercepted in Turkey and the translations from *nihongo* were cleared at SHAEF. Beyond this, preparations were being made to seize Japanese records as Allied Forces captured such documents in German-controlled areas.

INDIVIDUAL NAMES appear throughout the booklet which provides a personal touch in that particularly if you are a Nikkei, there will be names of people you recognize or otherwise know personally. My hat is off to each of them—the unknown as well as those whose names I recognized.

I don't know how many copies of this booklet were printed. It is one that you will wish to have if you are a Nikkei or have any interest in the role of the Nisei in the war in the Pacific.

The booklet is bound to be a collector's item as well. *

*The booklet is available, while supplies last, by writing to: National Japanese American Historical Society, 1855 Folsom Street, San Francisco, CA. 94103. Cost \$10 plus \$2 P & H, total: \$12.00. ☐

Letters

PC letter policy

Letters should be brief and are subject to editing. Please sign your letter but make sure we are able to read your name. Include mailing address and telephone number. You may fax letters to 213/626-8213 or mail them to Letters to the Editor, Pacific Citizen, 941 E. 3rd St., Los Angeles, Calif. 90013.

Wants to see articles on Program for Action

I am concerned and puzzled as to why the phrase, "After Redress. What?" continues to be of concern to members and some JACL leaders.

Could it be that our Long Range Plan (Program for Action), which was approved with enthusiasm at the San Diego Convention in 1990, is still an unknown document to many JACLers?

Could it be that JACL members and some leaders are skeptical about the organization's ability to carry out the Plan? Are they looking for direction and guidance?

Could it be that the general membership is unaware of the fact that the Program for Action has begun to be operationalized since August, 1990?

Also, I am concerned that several of our midwest chapters are having difficulty moving beyond the traditional annual programs. Current leadership is waning. New leadership, especially from among the young adults, is difficult to recruit.

Somehow, the Program for Action doesn't excite the chapters to forge ahead with renewed enthusiasm and progressive programs. Why?

Would a series of articles on the Long Range Plan (Program for Action) be helpful? Some topics might be:

- How it Came About
- The Grassroot Participation
- Results to Date
- Barriers and Limitations
- Steps for Improvement
- The Plan and the Legacy Fund

I would be glad to write these articles; however, others may be interested in contributing to the series. What do you think?

Hank Tanaka

Cleveland, Ohio

EDITOR NOTE: Sounds like a good idea. Let's do it.

Takes issue with Marutani column

After reading Marutani's column in the Oct. 18 issue of the PC, I feel I must respond. However, before I continue, I would like to refer the readership to a *Peanuts* cartoon of not so long ago. It featured Charlie and Linus. Charlie is excitedly describing how one football team scores a last second touchdown for a come from behind victory. He relates how the players of the winning team rush out on the field, hug each other, and celebrate jubilantly. In the next frame, Linus asks, "How did the other team feel?"

Marutani, in his column, "believes" that the quality of the membership of the Japan JACL chapter is "up there among the best." Maybe so, but was it necessary to "air" such a view? What he implied inadvertently is that there is at least one chapter out there (the other team) whose membership quality is up there among the best.

Usually I enjoy Marutani's column.

H.K. Matsumoto

Tokyo

Wants recognition for Colorado governor

The Denver Central Optimist Club will again be sponsoring the annual trip to Amache, (possibly for the last time, and hopefully replace it with an annual observance of former Gov. Ralph Carr in Denver,) on May 23 Saturday preceding the Monday Memorial Day weekend. On Memorial Day, there will be an observance of Nisei Post American Legion Veterans day gathering at the Fairmont Cemetery from 11 a.m. to noon and after this service we can walk over to former Gov. Ralph Carr's grave site and give reverence to him who had the wisdom and righteousness to steadfastly stick to his beliefs all alone in spite of unanimous opposition. It is through his strong conviction that

LETTERS continued on next page

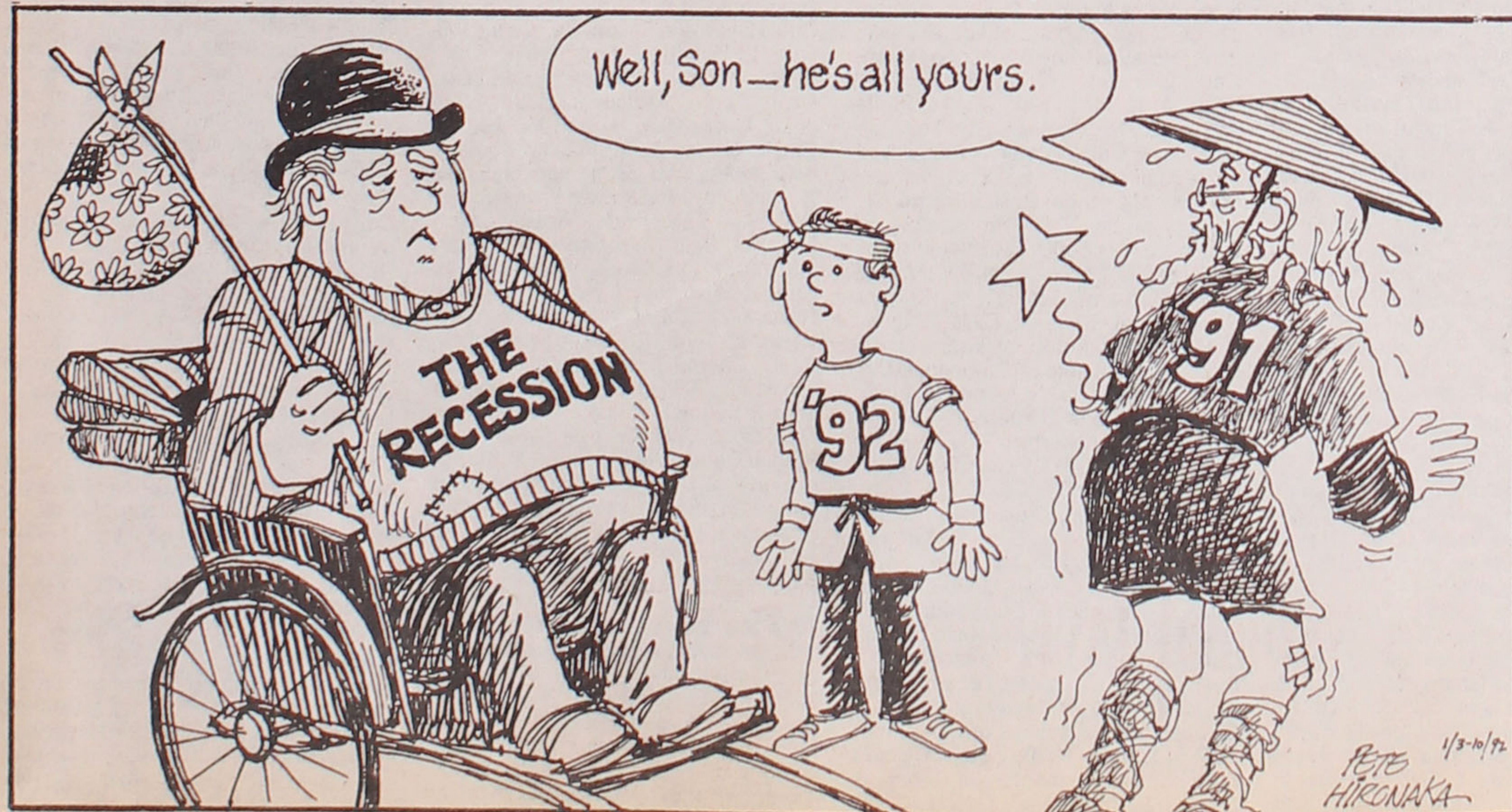

many of us Nisseis are living here in this beautiful state today.

We would hope more people would become concerned and speak out for the remembrance of the late Gov. Ralph Carr of Colorado.

Here is a quote from the September 21, 1991 *Denver Central Optimist News*: "Most of the heroes I have known just happened to be at the right place at the right time. The real hero is one who ignores personal risk and goes ahead and does something because it needs to be done because it is right." So says Gene Amole in part, a columnist with the *Rocky Mountain News* in Dec. 19, 1987.

He goes on to say, "I started thinking about this because Sen. William Armstrong has begun a campaign to put another statue of a distinguished Coloradan in National Statuary Hall in the U.S. Capitol. Each state is entitled to honor two of its citizens. Colorado has only one statue, that of Dr. Florence Sabin. My vote goes to Carr."

"When World War II broke out, he was the only western governor to welcome loyal Japanese Americans who were being rounded up in the West Coast states and sent to concentration camps. Colorado Sen. Ed Johnson made a clear implication in a statement that the Colorado National Guard should be called out to keep Japanese Americans out of Colorado. Carr held firm. What this brave man did in Colorado at a precarious time in American history honors all free men everywhere. For this reason, I believe his service should be commemorated by placing a statue of Ralph Carr in the U.S. Capitol in Washington. He was a genuine hero."

All too often we despair in the want of heroes. We owe Gene Amole a debt of thanks for reminding us of a truly great humanitarian.

In the first floor of the State Capitol is a bronze plaque placed there by Japanese Americans to honor Ralph Carr, who in time of war-heated frenzy kept his head and the United States Constitution intact. He had the character and courage to say no to hysteria. The plaque's dedication reads:

"Dedicated to Governor Ralph L. Carr—A wise, humane man, not influenced by the hysteria and bigotry directed against the Japanese American during World War II. By his humanitarian efforts, no Colorado resident of Japanese ancestry was deprived of his basic freedoms, and when no others would accept the evacuated West Coast Japanese, except for confinement in internment camps,

Governor Carr opened the doors and welcomed them to Colorado. The spirit of his deeds will live in the hearts of all true Americans."

The plaque was presented October 1974 by the Japanese Community and the Oriental Culture Society of Colorado

Many evacuees married Colorado natives and chose to make their home here in the beautiful Columbine State. Thank God for Ralph Carr who had the strength and wisdom and never wavered from the principles of Abraham Lincoln.

Since 1992 is the 50th Anniversary of the ill-fated evacuation, as a community service, let's rejoice and honor the late Gov. Carr on some designated date with solemn reverence. A forgotten hero, he is not.

It is not too early to map out the nucleus planning. It could be a Fairmont Cemetery at Ralph Carr's gravesite on the same Memorial Day with the Nisei Post Veteran Memorial Service which is only walking distance away. There could be many visitors from out of state.

Art Moriya
Denver, Colo.

WE DESIGN
and BUILD



**RESIDENTIAL
COMMERCIAL**

(213) 681-9972

ARCHITECTURE+CONSTRUCTION

TAKEI

CONSTRUCTION, INC.

995 S. FAIR OAKS AVE., PASADENA, CA 91105
ARCHITECT LICENSE C-4601
CONTRACTOR LICENSE 301952



Japanese
A. American

KAMON

The Original BRONZE "J.A. KAMON"

Individually handcrafted Kamon, designed especially for Japanese Americans to pass on to their descendants. A lasting, one-of-a-kind record created to commemorate the Issei in your family!

• KAMON RESEARCH / CONFIRMATION SERVICE

- KAMON GUIDE BOOKLET (\$4.00 Postpaid)
- BASIC FACT SHEET ON YOUR SURNAME (Send \$7.00 w/kanji writing of name.)

Mail Orders / Inquiries to: YOSHIDA KAMON ART
P.O. Box 2958, Gardena, CA 90247-1158 • (213) 629-2848 for Appt.
KEI YOSHIDA, Researcher / Artist NINA YOSHIDA, Translator

SHORT & SMALL MENSWEAR



OWNER: KEN UYEDA

FOR THE PROFESSIONAL MAN

Suits & Sports Coats in 34 - 44 Short and Extra-Short, also Dress Shirts, Slacks, Shoes, Overcoats and Accessories by Givenchy, Lanvin, Talia, Arrow, John Henry, London Fog, Sandro Moscoloni, Cole-Hann and Robert Talbott.

KEN & COMPANY

2855 STEVENS CREEK BLVD. LOCATED IN THE NEW
SUITE 2249 SANTA CLARA, VALLEY FAIR SHOPPING
CA 95050 CENTER SECOND LEVEL,
PHONE: 408 / 246-2177

MIDAS OPERANDI

Invest in Dollars and Have It Working for
You in Yen... With Liquidation in Dollars.

**Hedge Against Inflation by Realizing
More than 20% NET per Annum**

Minimum Investment: \$25,000
—DETAILS UPON REQUEST—
Dyke Nakamura, Foreign Department
YAMAKICHI SECURITIES CO., LTD.
7 Nihonbashi, Kabutocho, 1-chome
Chuo-ku, Tokyo, Japan 103

Cable: YAMASECURE, TOKYO □ Telephone: (03) 667-7947

12.9% APR

NO ANNUAL FEE
25 DAY GRACE PERIOD

National JACL Credit Union

VISA

Join the National JACL Credit Union and become eligible for our new VISA card. Fill out the information below for membership information.

Name _____

Address _____

City/State/Zip _____



National JACL
CREDIT UNION

PO BOX 1721 / SLC, UTAH 84110 / 801 355-8040 / 800 544-8828

COMPLETE PROFESSIONAL REAL ESTATE SERVICES



ERNEST K. ABE

(916) 428-2000 ext. 207

Residential • Commercial • Land • Relocation
7375 PARK CITY DRIVE, SACRAMENTO, CA 95831

Japanese Phototypesetting



TOYO PRINTING CO.

309 So. San Pedro St., Los Angeles 90013
(213) 626-8153

**NO ANNUAL FEE
CREDIT CARD**



We'll waive the annual fee if your Union Bank VISA or MasterCard purchases total more than \$2,300 in a 12 month period. We'll waive the annual fee if your Gold MasterCard purchases total \$5,000 or more in a 12 month period. And these benefits apply, even if you pay off your balance every month. And ask about our exclusive lower credit card interest rate plan that saves you even more money. Drop by at any of our 180 offices today.

© 1991 Union Bank  **Union Bank**
Member FDIC

National Business & Professional Directory

Your business card in each issue for 25 issues is \$15 per line, three-line minimum. Larger type (12 pt.) counts as two lines. Logo same as line rate as required.

Greater Los Angeles	North San Diego County
<p>ASAHI TRAVEL BUSINESS & LEISURE TRAVEL FOR GROUPS, FAMILIES & INDIVIDUALS. PACKAGE TOURS, CRUISES, RAILPASSES, YOHIOYER & LIMOUSINE SERVICE 1543 W. Olympic Blvd., #317, L.A. 90015 (213) 487-4294 • FAX (213) 487-1073</p>	<p>• Realty Executives • 911 Hacienda Drive, Vista, 92083 Ask for K.J. Sameshima-Dedicated Service Office (619) 758-2300, Res. (619) 726-5052</p>
<p>FLOWER VIEW GARDENS Flowers, Fruit, Wine & Candy Citywide Delivery Worldwide Service 1801 N. Western Ave., Los Angeles 90027 (213) 466-7373 / Art & Jim Ito</p>	<p style="text-align: center;">San Jose, Calif</p> <p>EDWARD T. MORIOKA, Realtor (408) 559-8816 a.m. : 998-8334 p.m.</p>
<p>Dr. Darlyne Fujimoto Family Optometry & Contact Lenses 11420 South St, Cerritos, CA 90701 (213) 860-1339</p>	<p>HENRY S. MURAKAMI Assoc. Vice President, Investments DEAN WITTER REYNOLDS INC. 19200 Stevens Creek Blvd., Cupertino, CA 95014. (800) 488-0199, (408) 725-0100</p>
<p>TAMA TRAVEL INTERNATIONAL Martha Igarashi Tamashiro 626 Wilshire Blvd., Ste 310 Los Angeles 90017; (213) 622-4333</p>	<p style="text-align: center;">Seattle, Wash.</p> <p>Imperial Lanes Complete Pro Shop, Restaurant, Lounge 2101-22nd Ave. So., Seattle (206) 325-2525</p>
<p>GARDENA FOOT & ANKLE Podiatric Medicine & Surgery Dr. Bryce K. Yamauchi Dr. Christy Oki-Clancy 1451 Artesia Blvd., Suite B Gardena, California 90248 (213) 767-1538</p>	<p style="text-align: center;">UWAJIMAYA</p> <p style="text-align: center;">...Always in good taste.</p> <div style="text-align: center;">  </div> <p style="text-align: center;">For the Best of Everything Asian Fresh Produce, Meat, Seafood and Groceries A vast selection of Gift Ware</p>
<p>SANSEI BUILDERS a fully licensed building service co. Calvin R. Okeya, AIA (213) 821-9229</p>	<p style="text-align: center;">Seattle • 624-6248 Bellevue • 747-9012</p>
<p style="text-align: center;">Orange County</p> <p>Victor A. Kato (714) 841-7551 • Exceptional Real Estate 17301 Beach Blvd., Suite 23 Huntington Beach, CA 92647</p>	<p style="text-align: center;">Anchorage, Alaska</p> <p>SYLVIA K. KOBAYASHI ALASKA REAL ESTATE, Jack White Co. Bus: (907) 563-5500 Res: (907) 272-4718</p>
<p>L. Kurtis Nakagawa, CFP, RHU planning • insurance • investments 101 S. Kraemer Blvd., Ste. 214 Placentia, CA 92670 • (714) 528-2176</p>	
<p style="text-align: center;">San Diego, Calif.</p> <p>Paul H. Hoshi Insurance 852 - 16th St., San Diego, CA 92101 Office (619) 234-0376 Res. (619) 421-7356</p>	

Travel

FISH STORIES

FROM ALASKA

For some, fishing creates little glimpses into the meaning of life. And in Alaska, in a sea of gray water and sky, life seems a sun-burst, a sharp clarity.

You forget the disjointed, interrupted life of the big city; the ragged edges disappear.

You leave behind the workworld and its clockwork responsibilities that never seem to let up, let go. Life becomes more linear; purpose and order seem possible. Life becomes less passive. If life in the big city is an algebraic equation with fuzzy solutions, the math is simpler in Alaska. It's one-on-one against a fish. Add a buddy or two, subtract the responsibilities and work back home.

Forget the yuppie cafes—this is flannel shirt country. Nothing snazzy, jazzy or loopy here. Just straight forward, straight ahead people. An Alaska vacation makes buddies out of acquaintances, even strangers. Kinship and camaraderie flourish.

Take Tak Hoshizaki, for instance. A retired JPL scientist, he read about an Alaskan outing in *Pacific Citizen* and linked up with travel agent Tyler Tanaka of San Diego. "I had been to Kodiak in Alaska," Tak said, "and I've traveled around the world. I've fished a lot too. I go out around Southern California, Mammoth, and go deep sea fishing for albacore. This fishing trip to Alaska sounded good to me."

Tyler called two of his friends and colleagues in the travel business—Richard L. Mandl and Noel Houwing—to complete the expeditionary assault on the king salmon in the inlets and water passages of Southeast Alaska. The travel experts each have been around the world several times—seen it all, fished it all. Yet Alaska still elicited excitement. The fishing villages just west of Ketchikan called up the adventurous spirit.

The group rendezvoused in Los Angeles, then flew up to Seattle, then on to Ketchikan where they boarded a small shuttle plane and headed for the final destination—Whales Resort on Prince of Wales Island.

While the lure of tackling salmon on the run in late August was prime motivation, this was not a rough-it and tough-it trip.

Whales Resort is pure comfort. Like home. No, maybe even better than home.

The luxury-concept resort is the idea of Bill Fannamel and Richard Yamada.

Bill, 53, is a Hawaii-based investor and developer who makes frequent connections with Japanese businessmen.

In the summer of 1989, he was invited to a Juneau lodge by Richard, 42, who is also a Hawaii-based developer. He first landed in Alaska as a Russian linguist with the Air Force.

"I really have an education background," Richard said. "I worked in TV, for PBS, for the Department of Education. I did was interested in cross-cultural teaching, oral histories of native Alaskans. I always had an affinity for Alaska."

Most fishing lodges in Alaska are rustic and unadorned. Bill and

By **RICHARD SUENAGA**
Editor



PRIZE CATCH—In above photo, Tak Hoshizaki, left) poses with fishing guide Matt Sugai (center) and Kelly Higashi, lodge assistant. Below is photo of Whales Resort Lodge on Prince Wales Island, Alaska.

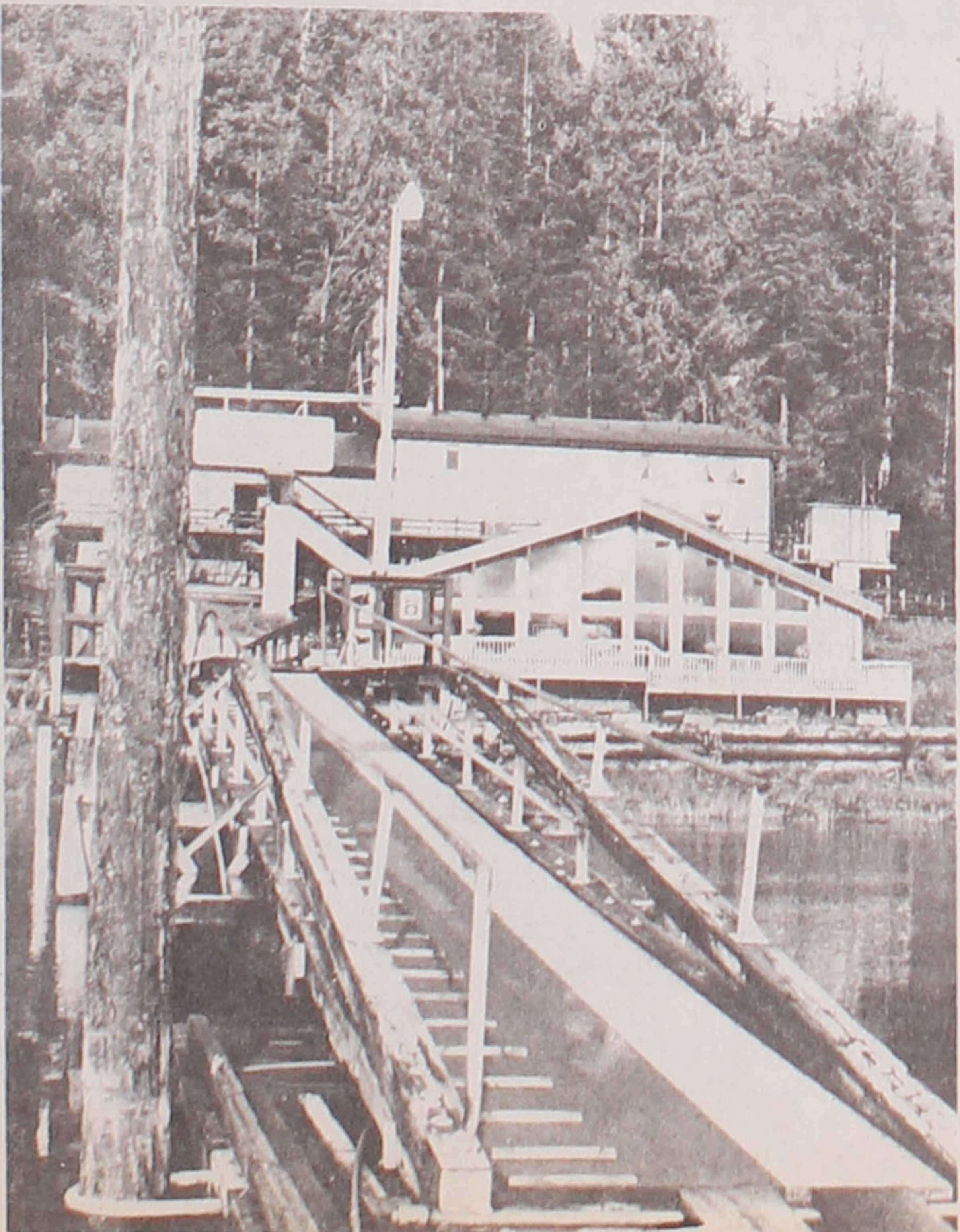

West L.A. Travel Program

Administered by WLA Travel, Inc.
For JACL Members, Family & Friends

● Travel Meeting: January 19

Movies, slides, fellowship renewal with tour companions, and refreshments, every third Sunday of the month, 2 p.m., at the Felicia Mahood Center, 11338 Santa Monica Blvd. (at Corinth Ave.), West L.A.

1992 Group Tours

(revised January 7, 1992)

- #2 Hokkaido Snow Festival
February 1 - 9
Yuki Sato, escort
- #2A Priceless China Tour - Supplement
March 13 - 25
Yuki Sato, escort
- #3 Priceless China Tour - CLOSED
March 20 - April 1
Bill Sakurai, escort
- #3A Hong Kong/Seoul
March 9 - 16
Phyllis Murakawa, escort
- #4 Japan Cherry Blossom Tour
March 30 - April 14
Michi Ishii, escort
- #5 Historic East Tour
April 30 - May 9
Roy Takeda, escort
- #6 New Mexico, Land of Enchantment (Tauck)
May 1 - 8
Yuki Sato, escort
- #7 Hokkaido/Nihon-Kai Tour
May 11 - 24
Toy Kanegai, escort
- #7a Camp Savage/Ft. Snelling MISLS Reunion
May 28 - 30
George Kanegai, escort
- #8 National Parks & Canyon Country
June 8 - 20
Hide Mochizuki, escort
- #9 Japan Golden Route Tour
June 22 - July 4
Ray Ishii, escort
- #10 Alaska Land and Cruise
June 30 - July 12
Toy Kanegai, escort
- #11 Continental Europe
June 20 - July 5
Roy Takeda, escort
- #11A Alaska Fishing
July 20 - 27
G & P Murakawa, escorts
- #12 Ireland, England, Scotland & Wales
September 3 - 18
Yuki Sato, escort
- #13 Scenic Scandinavia
July 28 - August 11
Bill Sakurai, escort
- #14 Canadian Rockies
October 1 - 16
Michi Ishii, escort
- #15 New England Fall Foliage Tour
October 1 - 16
Toy Kanegai, escort
- #16 Hokkaido & Tohoku Tour
October 5 - 20
Ray Ishii, escort
- #17 Old Japan & Shikoku
October 7 - 22
Masako Kobayashi, escort
- #18 China and Orient
October 8 - 25
Bill Sakurai, escort
- #19 Japan Golden Route Tour
October 5 - 17
Toshi Mizuno, escort
- #20 Central Japan & Ura Nihon Tour
October 12 - 25
Roy Takeda, escort
- #21 Australia & New Zealand
October 19 - November 4
George Kanegai, escort
- #21A New Orleans/EPCOT
October 21 - 30
Yuki Sato, escort
- #22 Okinawa Kyushu Tour
November 12 - 25
Toy Kanegai, escort
- #23 Exotic Malaysia
November 24 - December 9
G & P Murakawa, escorts
- #24 Far East Gateway
December 21 - January 3
George Kanegai, escort

For information, brochure, write to:



WEST

L.A.

TRAVEL

12012 Ohio Avenue, Los Angeles, CA 90025
(310) 820-5250, FAX (310) 826-9220

(See ALASKA/page 17)

Travel

South Pacific tours offered

J&O Pacific has released the 1992 South Pacific Dreambook under their new name, J&O Holidays. The Dreambook contains some new itineraries for Australia, New Zealand, Tahiti, Fiji, and Papua New Guinea. Existing trips, such as the 17-Day Highlights program, remain with pricing rolled back to 1989 levels.

A cultural experience is the recurring theme in J&O Holiday's new South Pacific Dreambook. "Our everyday lives have become so busy that we scarcely have time to get to know those we meet," states Judy Riley, director of South Pacific for J&O Holidays. "A vacation is the perfect time to slow down and discover other cultures that shape our world and have an impact on our lives."

Australia is a land much like the United States in size and language, but vastly different in its cultural aspects. Early Australian settlers, banished from the country of their birth, were rugged folk who literally carved their niche in "The Rocks" section of what is now Sydney. The original natives of the land were aboriginals with a lifestyle that is passed down generations through "dreamtime." You can experience "Dreamtime," learn how the boomerang is used for hunting, and witness the aboriginal lifestyle on your holiday program.

If you book J&O Holidays' Contrasts of Australia, you will have an opportunity to "Take a Camel to Dinner." Imagine riding a camel into the desert, arriving at Chateau Hornsby Winery at sunset for wine tasting and a sumptuous meal. Here, you will learn that the neighbors come from miles around to assist in picking grapes at harvest time. This sharing is a neighborly ritual forged by the need to survive in Australia's sparsely populated desert.

New Zealand, too, is a land of emigres. It is the largest of the Polynesian Islands and offers spectacular scenery from glaciers to white sand beaches. The song and dance of the native Maories is reminiscent of Polynesia, but the style is unique due to New Zealand's distance from other islands. There are 8- and 9-day New Zealand programs in the Dreambook, as well as programs that combine Australia with New Zealand for an extensive vacation.

Papua New Guinea has been added to J&O's programs this year. "However," Riley cautions, "this is not a destination for everyone. It is necessary to have a spirit of adventure to truly enjoy this remote area."

Tahiti and Fiji round out the South Pacific Dreambook programs. Tahiti is a part of the 115 island French Polynesia; while Fiji is a 300 island nation, both are well known for their warm tropical beaches. These are places where the scenery alone can make your dream vacations come true. But, here too, there are rich rewards for those who wish to explore and experience the culture of these islands.

Your travel agent will help you plan your "Dream" vacation. Call 800/877-8777 to request a copy.

ALASKAN CRUISE Royal Odyssey June 3, 1992

Save 35%

when you
Book before 1/15/92

Cruise the Glaciers
with
International Holiday
Tour & Travel
714-898-0064

Here's a travel treasure— Nova Scotia

By TYLER TANAKA

Unlike being caressed by the thick tropical breezes of Hawaii, or after having your senses assailed by the blare of traffic, colors and fragrances of Hong Kong, Nova Scotia is sublime. A land with strong geographic similarity to Scotland, it is a land of poetry, music, and song. The land whose people gave birth to Longfellow's Evangeline. A destination which is refreshing as the cool fresh air and the green picture-book perfect countryside.

Having traveled extensively throughout the world, I wondered how I could occupy myself for an entire week in this Atlantic Canadian province. Looking back, even 10 days would have been short for visiting just the highlights. My one week stay had two one night stops. Both deserved one additional day stay.

My journey began from Halifax to Peggy's Cove and on to Lunenburg. A side journey was taken to the Bay of Fundy where the tide rises and lowers 53 feet twice a day. Then a short flight brought us to Sydney on the Northern end of Nova Scotia known as Cape Breton. Visits were made to

a restored French Fort at Louisbourg, a place as lovely as one can imagine but with the unlikely name of Ingonish,

Alexander Graham Bell's museum, plus other interesting places too numerous to mention.

Hotel accommodations were outstanding. In my travel career, I learned very early on that each day of touring was made doubly enjoyable if followed by a good night's rest. It is my belief that a hotel is more than "just a place to sleep." To me, it is an important travel dimension. A dimension which is often rich in history, sometimes architecturally and always a place that reflects the local culture. Halifax and neighboring Dartmouth have many outstanding hotels. I was at the Holiday Inn in Dartmouth. Two very delightful hotels where I stayed were the Kaitic Lodge in Ingonish and the Inverary Inn Resort in Baddeck. The Kaitic Lodge is listed by Fortune Magazine as one of the 10 most romantic hotels in the world. I would not argue this point. The adjoining magnificent, groomed golf course was in the Scottish style, following the natural contour of the land. The site where the Inverary

Inn is located was not as spectacular as that of the Kaitic Lodge, but the hotel had a very homey atmosphere. Many antiques were on display in the public areas. The rooms were large and comfortable. The thing that delighted me the most was a electric wall switch which, when turned on, would immediately light the fireplace.

There were many activities. Visits to the museum which preserved the history of the Grand Bank Fishermen. Information about cod and the role it played when it was the principle winter protein in Europe. A visit to the Gaelic College to learn of the Scottish role in this part of the world. A visit to a coal mine, a sail though the harbor on a old Grand Bank fishing sailing vessel called the "Bluenose"...and more.

No journey is complete without mentioning the food of the region. Lobster. Good Atlantic lobster served steamed and garnished with delicious mussel. A mouth-watering delight which needs no description. Atlantic salmon and other sea food of every variety were also abundantly available.

Ties between our country and Canada are always the strongest. But, those between the Nova Scotia province and the States are especially close. It was not until I was on this journey that I learned that originally there were 14 colonies planning independence. Nova Scotia was the 14th. But, because of extreme pressure the King of England brought to bear on the governor, alas, this was not to be.

Nova Scotia deserves your consideration as a vacation destination. A visit there will add immeasurably to your treasure chest of travel memories.

Tanaka is owner of Japan Orient Tours of San Diego.

Pacific Citizen welcomes travel article submissions from readers or industry experts for editorial consideration. Send them to Editor, Pacific Citizen, 7021 East 3rd St., Los Angeles, CA 90013.

Book Early & Save—Group Rates Cruise Alaska with Princess Cruise Line aboard the Regal Princess May 30 – June 6, 1992

Call or Write today for our free brochure.

Miyamoto Travel Service

Since 1955

2401 – 15th St., Sacramento, CA 95818

Phone: (916) 441-1020

UPCOMING 1992 TANAKA TRAVEL TOURS EXCEPTIONAL VALUE • QUALITY TOURS

FLORIDA/DISNEY/EPCOT/NEW ORLEANS (9 days) FEB 29
JAPAN SPRING ADVENTURE, Including Festival (14 days) APR 8
GRAND CHINA TOUR (15 days) MAY 11
YELLOWSTONE/MT. RUSHMORE, Opt. Heart Mtn (9 days) MAY 24
CANADIAN ROCKIES-VICTORIA (8 days) JUN 10
JAPAN SHIKOKU-KYUSHU (12 days) MAY 12
NIKKEI ALASKA CRUISE (7 days) SEP 12
GRAND EUROPE (London/Rhine Vly/Munich/Vienna/Lucerne/Italy/France) SEP 4
JAPAN HOKKAIDO-TOHOKU (Sado Island) (14 days) SEP 30
EAST COAST FOLIAGE TOUR (10 days) OCT 5
JAPAN AUTUMN ADVENTURE (13 days) OCT 12
CRYSTAL HARMONY'S PANAMA CANAL CRUISE (11 days) NOV 5

CALL OR WRITE TODAY FOR OUR FREE BROCHURES



TANAKA TRAVEL SERVICE

441 O'Farrell St., San Francisco, CA 94102
(415) 474-3900 or (800) 826-2521

American Holiday Travel 1992 TOUR SCHEDULE

Florida Holiday Tour

MARCH 14-21

Tahiti Holiday Cruise

APRIL 9-19

Southeast Asia-Nikkei Conference Tour

MAY 1-17

Canyonland Holiday Tour

MAY 22-29

Mt. Rushmore-Yellowstone Holiday Tour

JUNE 23

Scandinavia/Russia Holiday Tour

JULY 30-AUG 15

Alaska Holiday Cruise

AUG 22-30

Europe Holiday Tour

SEPTEMBER

Eastern Canada Holiday Tour

SEPT 28-OCT 7

Japan Autumn Holiday Tour

OCT 11-19

Australia/New Zealand Holiday Tour

OCT 24-NOV 10

South American Japanese Heritage Tour

NOV 16-28

For information and reservations,
please write or call:

368 E. 1st St., Los Angeles, CA 90012 (213) 625-2232

YAEKO

3913 1/2 Riverside Dr., Burbank, CA 91505 (213) 849-1833

ERNEST & CAROL HIDA (818) 846-2402



KOKUSAI-PACIFICA 1992 TOURS

MAR 31 SUPER TOUR - Japan & Korea - Cherry Blossom Time
MAR 31 SPRING JAPAN VISTA - Cherry Blossom Time
APR 20 SOUTH AMERICAN VISTA - Brazil & Argentina
MAY 5 IBERIA & MOROCCO VISTA
JUN 22 SUMMER HOKKAIDO VISTA
JUL 16 EUROPEAN VISTA - Highlights of Europe
AUG 2 TAUCK'S NAT'L PARKS - Rushmore, Yellowstone & Tetons
AUG 16 ALASKAN CRUISE - Royal Caribbean's Sun Viking
SEP 4 CANADIAN ROCKIES - with Heart Mtn Reunion
SEP 15 GREECE & EGYPT - Greek Isles & Nile Cruises
OCT 1 HOKKAIDO & TOHOKU VISTA - Fall Foliage Time
OCT 12 THE URANIHON VISTA - Fall Foliage Time
OCT 19 JAPAN DISCOVERY TOUR - Fall Foliage Time
OCT 25 FALL JAPAN VISTA - Fall Foliage Time
NOV 2 SUPER TOUR - Okinawa, Kyushu & Shikoku
NOV 22 RESORTS OF THE ORIENT

All tours include - flights, transfers, portage, hotels, MOST MEALS,
sightseeing tips & taxes and touring by private motorcoach.

1992 Brochures will be available October 15, 1991.

For information and brochures—contact:

KOKUSAI INTERNATIONAL TRAVEL, INC.

4911 Warner Ave., Suite 221, Huntington Beach, CA 92649

714/840-0455- From 213/818/310 Call 800/232-0050

ASAHI'S 1992 JAPAN EXPEDITIONS

Enjoy beautiful four seasons of Japan. Enchanting, entertaining, educational escorted tours with new destinations, unique itineraries & gourmet food.

IZU & TOKAI NEW SPRING TOUR—JAN 19-24 (\$1792)

Shinjuku-Izu Nagaoka Onsen-Shizuoka-Nihondaira-Miho-Toro Ruins-Atami-Ito Onsen. Art Museums of Bernard Buffet, MOA & Ikeda 20th Century.

SAPPORO SNOW FESTIVAL TOUR—FEB 4-10 (\$2392)

Sapporo 'Yuki-matsuri', Abashiri, 'Ryuhyo-matsuri' & Hiroaki Castle 'Yukidoro-matsuri'. May return via Ibusuki Onsen or Waikiki.

CENTRAL JAPAN SPRING TOUR—APR 14-22 (\$2492)

Cherry blossoms in Gora, Takato & Takayama. Art museums of Picasso, Kitazawa & Marie Laurencian. Yumoto Onsen, Suwako Onsen & Gero Spa.

TAMAGAWA ONSEN & TOHOKU SPRING TOUR—MAY 24-JUN 1 (\$2292)

The most well known medicinal Onsen in Tohoku. Also visit Akita, Kakunodate, Hanamaki Onsen, Ichinoseki, Hiraizumi & Narugo Onsen.

SUMMER EXPEDITION: NORTHERN HOKKAIDO—JUL 2-8 (\$1992)

Sapporo-Wakkanai-Cape Noshappu-Cape Soya-Sarobetsu Natural Flower Garden-Asahikawa-Shiraoi Ainu Village-Hakodate-Aomori-Tokyo.

SUMMER EXPEDITION: CENTRAL KYUSHU—JUL 7-13 (\$2192)

Fukuoka-Sasebo-Hirado in Sakai Nat. Park-Nagasaki-Takamori-Takachiho, the cradle of Japanese mythologies-Aso-Yufuin Onsen.

TOHOKU GRAND SUMMER FESTIVALS TOUR—AUG 2-7 (\$2540)

Dynamic festivals with gigantic colorful paper sculptures. Aomori 'Nebuta-matsuri', Akita 'Kanto-matsuri' & Sendai 'Tanabata-matsuri'.

AUTUMN YAMATOJI, NANKI & SHIKOKU—OCT 25-NOV 2 (\$2592)

Osaka-Nara-Akishinodera-Saidaiji-Kii Katsuura Onsen-Nachi-Tajiri-Torokyo-Takamatsu-Yashima-Kotohira-Tokushima-Naruto-Okayama.

(213) 487-4294



朝日旅行社 INTERNATIONAL TRAVEL, INC.

1543 W. Olympic Blvd., Suite 317
Los Angeles, CA 90015-3807

Video volleys

During October and November of 1991, an exchange of letters appeared in Japanese newspapers focusing on the JACL video that documented the redress process. William Hohri of Chicago began the controversy by challenging JACL's claims in the video. Cherry Kinoshita, JACL redress video project director and national JACL redress chairwoman, responded. That elicited a second letter from Hohri—to which Kinoshita answered back. Also responding on behalf of JACL was Ross Harano. Here then, in order, are the issues brought forth by these individuals.

William Hohri charges JACL redress distortion

Recently, I watched the video, "Redress: The JACL Campaign for Justice," which is the JACL's version of the movement for Japanese American redress.

I was reminded of how history was manipulated in the old Soviet Union. One of the World War II parallels to the American program of mass exclusion and detention occurred in the Soviet Union following the German invasion, when Stalin ordered the forcible uprooting and harsh movement to the interior of millions of Soviet citizens of several ethnic groups. In transit, hundreds of thousands died of starvation and exposure. While some of these groups have been allowed to return, others continue their long exile. Punctuating this horror, the Soviet government removed the groups' ethnic names from encyclopedia and history, as though they never existed.

The JACL video also deletes names from the redress movement and alters history to make the JACL larger than life.

I had been warned repeatedly during the movement's final decade that the JACL would take all the credit. I was skeptical. After all, I reasoned, history is history. I was wrong.

The JACL's distortions begin before the redress movement. The video gives the JACL credit for the repeal of Title II, when most of the work was done by the National Ad Hoc Committee for Repeal of the Emergency Detention Act, led by Edison Uno and Raymond Okamura.

The committee's title clearly states its *ad hoc* nature. I worked with the Chicago branch of the committee, under the leadership of Hiroshi Kanno. We received organizational and fund-raising support from the Chicago Committee to Defend the Bill of Rights and not the Chicago chapter of the JACL. Of the many contributions our Chicago branch received, only one came from a JACler.

When Edison Uno first proposed reparations for JAs at the 1970 National Convention of the JACL, he addressed the national council as a part of group of JACL dissidents, most from the National Ad Hoc Committee, who were attempting to reform the JACL into becoming more democratic and more active in support of the civil rights and peace movements.

The convention was about as receptive to the idea of reparations as it was to eliminating proxy voting and taking a stand on the war in Vietnam, neither of which was done. It would take the JACL six years to decide to form its National Committee for Redress, then two more years to act to seek redress through the U.S. Congress.

The first Day of Remembrance was conceived and pushed by Frank Chin. He was also behind the *Washington Post* advertisement and same day press conference in major cities that publicly rebutted the anti-



WILLIAM HOHRI

redress position of Senator Hayakawa.

Chin also hustled and cajoled me into accepting leadership of a new redress organization that was formed in Seattle and Chicago and was named the National Council for Japanese American Redress. The video deletes Chin's name and ignores the restoration of draft resisters.

This JACL's version of redress is spoken mainly by Japanese American members of Congress, as though they were among the leaders of the movement. They did indeed work at forefront after the Commission on Wartime Relocation and Internment of Civilians had completed its work and issued its report and recommendations in 1983.

But in the 1980 Senate and House hearings on redress and the study commission, Mike Lowry was the only member of Congress to testify for redress. And the only organizations supporting redress in these hearings were the Washington State Commission on Asian American Affairs and the National Council for Japanese American Redress. (By the way, the Lowry redress bill did not "die in committee." It was one of three bills considered. To facilitate the resolution of differences in the three, a single bill, HR 5499, was used as the parliamentary vehicle. The vehicle was amended to suit the wishes of the committee.)

What was significant at this initial stage of the redress movement was the presence of non-JACL voices in congressional deliberations on a major JA issue. These same congressional voices and Grant Ujifusa, a JACL lobbyist, intimate that members of Congress were ahead of the JA community on redress. The opposite was true.

The *Rafu Shimpō* conducted a survey in 1981 that indicated overwhelming JA support for redress: 96 percent. The voters pushed Congress as did other institutions. My local United Methodist church, Parish of the Holy Covenant, for example, introduced legislation which was adopted by the General Conference of the United Methodist Church in 1980, thereby putting this 9-million member body in support of redress.

In limiting its focus to the JACL and Congress, the video all but ignores significant achieve-

ments by other groups in other areas. Frank Chin's Day of Remembrance was replicated in subsequent years by different groups in different places such as the National Coalition for Redress/Reparations (Los Angeles and San Francisco), the Washington Area Coalition for Redress (Seattle), the National Council for Japanese American Redress (Chicago), the Japanese American Redress Committee (Chicago), and the Day of Remembrance committee (New York). In Chicago, the JACL rarely participated in these community-wide commemorations of the issuance of Executive Order No. 9066.

The video mentions but fails to describe the significant achievements won in the courts. Coram nobis cases were successful in vacating the wartime convictions of Fred Korematsu, Minoru Yasui and Gordon Hirabayashi. These efforts were based on new insights and facts surrounding their original appeals, in particular the government's concealment of evidence in its presentations before the U.S. Supreme Court. The legal teams and leadership for these cases were developed independently of the JACL. I have heard estimates go over \$1 million to evaluate the *pro bono* "costs" given to the cases.

The class action lawsuit of *William Hohri et al. v. United States of America* was an effort to obtain compensatory redress from the U.S., based on 22 causes of action on behalf of the entire victim class of 125,000 persons or their estates. More than any other document, the lawsuit's complaint defines the issue of redress in terms of legal and constitutional injuries and remedies. The cost of this lawsuit was underwritten by its supporters. These included members of the JACL and one JACL chapter. But the bulk of the support was non-JACL.

The Hohri case went to the U.S. Supreme Court and was heard in oral argument in April, 1987. As the case approached the Court, redress legislation, which had been stalled for four years in Congress, began moving.

The legislation was modified to link its payments to the potential compensation under the lawsuit. Wording for an extinguishment of claims provision was added, making the legislation serve, in effect as an out-of-court settlement. That is, if one accepted payment under the legislation all other claims against the government would be extinguished, these other claims being those potentially available under the lawsuit.

Though the passage of the Civil Liberties Act of 1988 by the legislative branch nullified the court action of the lawsuit in the judicial branch, the lawsuit did apply pressure, arguably the pressure necessary, to move redress legislation to enactment.

(The video's story of President Reagan's conversion to redress does not explain his subsequent allocation of a mere \$20 million to fulfill a \$500 million requirement to make redress payments. He never put his money where his mouth was. What his signature on the legislation did do was to nullify the class action lawsuit as

it was making its second approach to the Supreme Court. But I don't think he was smart enough to make the connection. Nor do I believe in his conversion. We should not forget the 1988 presidential campaign. George Bush had much to gain, little to lose. What we need are authoritative accounts garnered from Reagan himself, assuming he remembers, his top aides, or his papers.)

Perhaps the most enduring achievement will be the research and gathering of primary documents that served the *coram nobis* cases, the class action lawsuit, and the Commission on Wartime Relocation and Internment of Civilians and the commission's report, "Personal Justice Denied." This research was collected by Aiko and Jack Herzig. It has already served scholars and historians and will continue to do so.

And this, too, the video ignores.

The Lowry bill, the class action lawsuit, and the research and collection of primary documents were accomplished through the leadership of the National Council for Japanese American Redress. Though NCJAR was a small organization comprised of a board of around 12 members (the number varied as people joined and left the board) and around 3,000 supporters, NCJAR was able to raise \$40,000 to cover the cost of legal fees and expenses and its own organization costs.

The role of NCJAR demonstrated that there is a considerable constituency of Japanese Americans who are willing to support an alternative to the JACL. The NCJAR was all but ignored by the video.

Finally, the video completely ignored the daunting program of the identification, location and verification of the tens of thousands of Japanese Americans eligible for payment. This program was characterized in a Senate hearing in 1980 by an official of the U.S. Department of Justice as being "possibly impossible." But it has been carried forward effectively by this same department and its Office of Redress Administration, under the courageous, caring and capable leadership of Bob Bratt.

The JACL should realize that we live in the era of *glasnost* and *perestroika*, that the old regime is gone, and that truth, the whole truth, is what keeps our democracy healthy.

William Hohri
Chicago

Cherry Kinoshita responds to Hohri complaints

JACL is indebted to NCJAR's William Hohri (to allow him) to vent his spleen against the JACL video, "Redress: The JACL Campaign for Justice." If this widespread publicity spurs others to view the videotape, they can judge for themselves the merits of such an irresponsible diatribe.

From the very first sentence, Hohri grossly errs in his assump-



CHERRY KINOSHITA

tion about the JACL redress video when he describes it as "JACL's version of the movement for Japanese American redress."

Two things must first be understood about the JACL video:

(1) When this project was first conceived, its purpose was defined to produce a visual record *about JACL, for JACL*, essentially to document the JACL's role in the redress effort (and recognizing there were others), with clearly no pretense of comprehensively covering the total spectrum of the remedial movements undertaken by the Japanese American community.

(2) To cover JACL's involvement with redress from 1970 on was, in itself, straining the limited budget for a 30-minute video.

With that in mind, the scope of the video concentrated on JACL's efforts in the lobbying and congressional phase, thereby sacrificing the documenting of other significant efforts by JACL members in fund-raising to the tune of \$1.5 million, obtaining resolutions in favor nationwide, working with organizations which comprised the coalition, and with the Office of Redress Administration in clarifying and simplifying eligibility requirements, assisting in payment procedures and other substantial contributions.

Having clarified that, it is common knowledge that paralleling the legislative drive there were two other related and significant movements which developed subsequently, centered in the judiciary realm: (a) the *coram nobis* cases of Hirabayashi, Yasui and Korematsu, and (b) the class action lawsuit.

As an organization, JACL focus and priority as determined by its membership (National JACL Council) was upon the legislative phase. JACL has no reservation in saying that all credit for successes in the above two efforts rightly belongs to the *coram nobis* legal teams and to NCJAR. JACL has never, despite Hohri's insinuations, sought credit for, or identification with the related court actions.

However, when help was asked, JACL responded. For example: A friend-of-the-court brief supporting the class action suit was provided at Hohri's request.

So, on the one hand, Hohri obliquely criticizes JACL's minimal involvement in the legal cases and

in the lawsuit; on the other hand, he castigates the video for ignoring significant coverage of these events. The aim of the JACL video was to tell the story of JACL's activities and the narrator so states.

Other groups had specific roles in the total redress movement, and they, too, are encouraged to tell their story — as one group has already done. For Hohri to think that he knows better than the JACL what JACL's role involved is just as preposterous as for JACL to think it could tell the story of the class action lawsuit. If Hohri were to produce a 30-minute video on William Hohri, et al. v. U.S., do you think for one moment that the legislative work of JACL in a parallel effort would be included? We know it would not; nor would we expect it, nor in a documentary about the coram nobis cases.

We further address point-by-point the specious criticisms raised by Hohri.

HOHRI: The JACL video also deletes names from the redress movement and alters history to make JACL larger than life.

REPLY: To "delete" is an active verb charging that names and events (presumably non-JACL) were deliberately excised. Quite the contrary — keeping in mind that by the third cut of the video which was almost 45 minutes in length, cutting another 10 minutes meant condensing interviews, paring sentences, tightening clips and, in short, eliminating some JACL segments. It was due to the skill of writer/director John Esaki that as much informative material as did appear was finally preserved.

H: The video gives JACL credit for repeal of Title II when most of the work was done by the national Ad Hoc Committee for Repeal of the Emergency Detention Act, led by Edison Uno and Raymond Okamura.

R: Frank Chuman's *Bamboo People* (p.330) states, "On August 23, 1968, at its biennial national convention in San Jose, the JACL officially approved a resolution calling for the repeal of Title II ... Mike Masaoka, its Washington representative, was now the senior congressional representative for any civil rights organization ... It was he who marshaled the necessary forces to support the repeal of Title II. His efforts were supported by two vigorous and dedicated members of the JACL, Ray Okamura and Paul Yamamoto, who were appointed co-chairmen of an ad hoc anti-detention committee."

H: Edison Uno first proposed reparations for JAs at the 1970 national convention of the JACL ... it would take JACL six years to decide to form its National Committee for Redress, then two more years to act to seek redress through the U.S. Congress ...

R: Hohri conveniently neglects to mention that from the early '70s through that decade, it was under the umbrella of Seattle JACL that Henry Miyatake, Chuck Kato, Shosuke Sasaki, Ken Nakano and Mike Nakata formulated the first beginnings of redress legislation and promoted redress nationwide. It was this Seattle Evacuation Redress Committee that prevailed upon the campaigning (Rep.) Mike Lowry to promise to sponsor a redress bill should he be elected in November, 1978. The video does not ignore this early piece of JACL redress activity.

H: The first Day of Remembrance was conceived and pushed by Frank Chin.

R: This is right, Frank Chin was the initiator of the concept, and Frank Abe and Kathy Wong carried it out — but it was with the help of JACL, under the auspices of JACL and in good part funded by JACL. Official flyers publicizing the first Day of Remembrance lists as sponsors: PNW District Council JACL chap-

ters of Seattle, Puyallup Valley, White River Valley, National JACL Redress Committee and three other non-JACL organizations.

H: The video all but ignores significant achievements by other groups in other areas ...

R: The video does include references to Southern California groups, E.O. 9066, and the National Coalition for Redress/Reparations. NCRR was not only cited as playing a major role in arranging the CWRIC hearings at Los Angeles but includes a picture of its leader, Alan Nishio. The Washington Coalition on Redress is also pictured for its key role in the 1981 Seattle hearings and it may come as a rude reminder to Hohri that the WCR, which was founded, organized and carried forward by JACLers, includes as members the four Puget Sound area JACL chapters, and a core group of seven, except for one dedicated, hard-working non-JACLer, is composed of Seattle JACLers who have sponsored every Day of Remembrance event held in Seattle since 1978.

H: As the (class action) case approached the court, redress legislation, which had been stalled for four years in Congress, began moving ... Wording for an extinguishment of claims provision was added, making the legislation serve, in effect, as an out-of-court settlement ... The lawsuit did apply pressure, arguably the pressure necessary, to move redress legislation to enactment.

R: Extinguishment of claims provided that if one accepted payment under the Congressional legislation, they could no longer claim under the lawsuit. If the legislation passed in this manner, there was the danger that NCJAR would lose all who would be party to the class action suit. NCJAR was concerned over the survival of its lawsuit when it pressured Congress to extend the extinguishment clause from one month to 18 months in which individuals could decide whether to accept or reject redress under the Civil Liberties Act, thereby buying time for his class action lawsuit.

To suggest that these provisions, other than being self-serving, or any developments in the class action lawsuit provided pressure to Congress to move redress legislation to enactment is wishful thinking on Hohri's part. Rather, the record will show, as corroborated by the Nikkei congressmen, the change in the chairmanship of the subcommittee to Barney Frank, the Matsunaga-Mineta-Matsui in-house lobbying, combined with the nationwide intense constituency lobbying of JACL and by groups in the coalition, coupled with JACL lobbying of the Administration, led to the final enactment.

H: ... Research collected by Aiko and Jack Herzig ... this, too, the video ignores.

R: Aiko Herzig as well as Peter Irons are credited in the video with research that led to the coram nobis cases.

H: The Lowry bill, the class action lawsuit ... were accomplished through the leadership of the National Council for Japanese American Redress (NCJAR).

R: Come on, William ... let's put that false claim to rest once and for all.

Hohri, in repeatedly claiming credit for the Lowry bill, must be deluding himself to believe that a congressman from the State of Washington would respond to an individual or an organization based in Chicago, rather than to his own constituency from Seattle with whom he had been working since before his election to formulate redress legislation.

This past Oct. 26, I spoke with former congressman Mike Lowry and I read to him the above statement by Hohri for comment. Lowry said, "That is inaccurate. I recall we were on a radio program together, but I have no idea what Bill Hohri is talking about. Definitely the input for my redress bill

came from the Seattle JACL group."

We went on to discuss the drafting of his redress bill through Congress with Seattle JACLers through Ruthann Kurose, his aide. I asked Lowry whether it was inappropriate to refer to his bill as having "died in committee." He recalled that the Lowry bill languished in committee and that eventually the Senate and House commission bills were voted out of committee as HR 5499. He affirmed that the terminology regarding his bill was accurate since it was not acted upon; it "died in committee."

The class action lawsuit (Hohri v. U.S.) was an unprecedented noble effort, and if it had, against impossible odds, had its day before the U.S. Supreme Court for a hearing on its merit, the outcome could have been historic. But rather than resting on these laurels, what Hohri seems to begrudge is that NCJAR cannot rightfully claim success in the congressional approach to redress, an effort which he consistently disparaged throughout these years.

Early on, Hohri distinctly placed his lawsuit effort apart from the legislative effort when he stated in the January, 1989, NCJAR Newsletter: "At least we, who were disappointed by the Supreme Court's denial of Japanese America's petition to be heard, were better prepared than those who celebrated enactment of the Civil Liberties Act, with its apology and promise of restitution ... (referring to the meager Reagan appropriation)."

Subsequently, with the class action suit now dead, he continues: "On January 9, the NCJAR board met and decided to continue and to fight for the fulfillment of our government's commitment to redress ..." and defensively added a parenthetical note — "Legislative activity is not new to NCJAR. You may recall that NCJAR sought amendments to the Civil Liberties Act to protect its lawsuit. Also, when NCJAR was formed in 1979, it supported the first Lowry Redress Bill."

By this very admission, Hohri reveals that NCJAR had a miniscule role in the legislative fight for redress. Yet NCJAR jumped on the bangwagon after passage of the Civil Liberties Act of 1988 not only as Johnny-come-lately but after having actively opposed JACL's legislative efforts during the years of JACL lobbying, persistently urging JACL to give up its congressional efforts and convert its support to the class action suit in the courts as the only viable way to attain redress.

Further, the November 1989 newsletter quotes Hohri: "In the final year of this double-ten, NCJAR focussed its attention on the appropriations process." Summarizing in the final newsletter issue, he states in an almost defensive tone, "I believe NCJAR has done as much as any other group to effect the fulfillment of redress for Japanese Americans."

The JACL video gives total credit for the funding of redress by the entitlement provision to Senator Daniel Inouye, to whom it rightfully belongs.

JACL is not a nameless, faceless acronym; contrary to the NCJAR image where a sole individual seems to be running the show, JACL consists of thousands of active individuals, many of whom are dedicated, sincere volunteers working endless hours in purposes that benefit the community. Those who relish in the maligning of JACL harm each and every one of these individuals.

The hundreds of JACLers and other grassroots people who lobbied their congressmen, visiting them, persuading them, cajoling them, writing endless letters, giving countless interviews and educating the public on the internment experience and redress, did a tremendous job under the leadership of JACL-LEC. And they, along with the lead of key members of Congress, the coalitional

support and the indispensable heroic record of Nisei veterans deservedly can be credited for passage of the Civil Liberties Act. The JACL video project depicts an honest, objective and accurate, albeit tightly condensed, portrayal of JACL's part in this legislative effort.

In the words of Senator Inouye, who commended the production team of John Esaki and Amy Kato of Visual Communications in a letter dated June 5, 1991:

"I wish to commend you for a superb job. The video portrayed an accurate account of the events surrounding the redress campaign. Congratulations to you both."

Cherry Kinoshita
Seattle

Hohri responds to Kinoshita response

Well, if you can't attack the message, do the messenger in.

Cherry Kinoshita has earned points in the art of intimidation with her various *ad hominem* and extreme characterizations of me, including "vent his spleen," "irresponsible diatribe," "naive," "self-serving," "wishful thinking" and "deluding himself." She also charges my writing with making various insinuations and oblique criticism. But I'm not sure what these have to do with my criticism of the JACL's video: *Redress: The JACL Campaign for Justice*.

Kinoshita ends her piece with this quote from Senator Inouye: "The video portrayed an accurate account of the events surrounding the redress campaign." If this is the response of an astute and informed U.S. senator, you can imagine the response of most ordinary citizens. Despite her protestations of producing a visual record about and for JACL, the video is history. It is an attractive, persuasive, and flawed history. It will influence those who see it and, unfortunately, misinform them as well.

Thanks to Kinoshita's comments, I have gained some insight on why the flaws exist. She seems ignorant of the fact that NCJAR was formed in Seattle and included the very people she credits with influencing Congressman Mike Lowry to introduce a redress bill in 1979. Moreover, NCJAR testified in the June 1980 hearings of the House Judiciary Committee's Subcommittee on Administrative Law and Governmental Relations on behalf of the Lowry bill, HR 5977. (The only direct opposition to HR 5977 came from Mike Masaoka, "Mr. JACL." The Lowry bill provided that redress payments would be made to heirs of deceased internees. Masaoka accused the Lowry bill of thereby providing redress to the Japanese enemy. See *Repairing America*, p. 77.)

Nor does she appear to have read Raymond Okamura's authoritative account, "Background and History of the Repeal Campaign," *Amerasia Journal*, Volume 2, No. 2, Fall, 1974. According to Okamura, "Masaoka's opposition [to the campaign to repeal Title II] was a formidable obstacle because he was the most influential individual in JACL." It was only after a series of confrontations between the repeal committee and Mike Masaoka that Masaoka agreed to work for the repeal movement. He did not push; he was pulled.

Also Okamura lists many organizations that worked in the campaign, including: Asian American Political Alliance of Berkeley, San Francisco, and Los Angeles; Asian American Concern, University of California, Davis; Asian American Student Association, Yale University; Asian Coalition for Equality, Seattle; Asian Americans for Action, New York; and most notably, the National Committee to Abolish the House Un-American Activities Committee and its derivatives. There were others. While the repeal committee was part of the JACL, its orga-

nizational base was broad. ("Ad hoc," by the way, does not mean independent.)

Kinoshita also assumes that NCJAR was a one-man show. While I did most of the writing and talking and put up a lot of money, NCJAR had an active board in Chicago that met regularly each month and made its major decisions. The board was chaired by Nelson Kitsuse for a while and then by Sam Ozaki (both members of the JACL); its books were kept by Bob Imon; its minutes were written by Yae Imon and then by Doris Sato; its newsletter was edited by Eddie and Doris Sato (both members of the JACL) and was assembled and mailed by the board and other friends. NCJAR retained a law firm for over eight years that filed a massive class action lawsuit on behalf of 125,000 Japanese Americans for their wartime exclusion and detention, wrote memoranda, presented oral argument, wrote appeals and various briefs all the way into the U.S. Supreme Court, as well as provided NCJAR with representation in the U.S. Congress.

NCJAR relied heavily on the generous work and hospitality of Aiko and Jack Herzig in numerous capacities, most significantly in archival research and legislative representation. NCJAR relied on friends in New York, Washington, Seattle, Portland, San Francisco, San Jose, Hawaii, and Los Angeles for organizing meetings, providing accommodations, giving advice, providing 19 named plaintiffs for its lawsuit, and helping with fund raising. NCJAR received support from 65 ronin supporters who each contributed \$1,000 or more. It raised around \$400,000 from around 3,000 supporters and paid neither rent nor salary. NCJAR was hardly a one-man show.

Kinoshita raises several issues that seem to arise from her peculiar use of language. The deletion of Frank Chin's name is reduced to the fact of the active voice of an expression: "The video deletes Frank Chin." Would my argument have persuaded her if I had used the passive voice and said, "Frank Chin was deleted from the video?" Nor am I certain how she interprets "all but ignores" and "arguably the pressure necessary." Nor does seem to understand that an out-of-court settlement is made in response to the threat from a costlier settlement in court.

The JACL's video is flawed history and is not "an accurate account of events surrounding the redress campaign." Let the viewer beware.

Peace,

William Hohri,
Chicago

Kinoshita: One more response to Hohri letter

Regarding the JACL redress video, William Hohri's most recent personal attack has been reduced to patronizing semantic criticisms and carpings about already-known but remotely related information.

There was little of substance that Hohri could claim to refute the dozen or more points setting the record straight in my response to his original attack. This says better than any further words, the validity of those points, particularly the regard to his specious claims for success of the legislative redress bill.

Incidentally, Hohri apparently does not construe his initial diatribe against the video charging "manipulation, distortion, and altering history" as anything "personal"—after all he was only attacking an inanimate videotape—not the people who developed it, right?

William Hohri deservedly should be remembered for his and

CHIYO'S

Japanese Bunka Needlecraft
Framing, Bunka Kits, Lessons, Gifts2943 West Ball Road
Anaheim, CA • (714) 995-2432TOYO
Myatake
STUDIO

SAN GABRIEL VILLAGE

235 W. Fairview Ave.
San Gabriel, CA 91776
(213) 283-5685
(818) 289-5674The Lion-dog
of Buddhist Asla
by Elsie P. Mitchell191 pages 8 1/2" x 7"
45 full-color plates, 12 black & white plates
0-962-84951-0 \$27.50 (softcover)
0-962-84950-2 \$50.00 (hardcover)

This unique book will appeal to connoisseurs of Eastern art, students of Buddhism, and dog-lovers alike. The lavishly illustrated text traces the origin and development of the Lion-dog in the life, lore, and art of China, Japan, and Tibet, as well as the creation of small real-life dogs bred to resemble the legendary prototype.

"A stunningly beautiful book...
Don't miss it!" *Cleveland Amory*
A FUGAISHA BOOK
Distributed in the U.S. & Canada by
Charles E. Tuttle Company, Inc.
1-800-526-2778

LEGACY

(Continued from page 5)

of Ewing, N.J.

Intermountain District

Nelson Akagi of Salt Lake City, Utah; Masayuki Kano of Brigham City, Utah; George & Nellie Matsuura of Fruitland, Idaho, in memory of Mr. & Mrs. Naichi Hamada; Fred Mizuta of Vale, Ore.; Torao & Merry Nakagawa of West Jordan, Utah; Alice Ogawa of Caldwell, Idaho; Hiroshi Okawa of Ontario, Ore.; Mrs. Masako Suzuki of Salt Lake City, Utah.

Midwest District

Mr. & Mrs. Cliff Fujimura of Wickliffe, Ohio; Hoosier Chapter JACL of Indianapolis, Ind., in memory of Takeshi Tuguy Itow; S. & Miyuki Kunimatsu of Livonia, Mich., in memory of Isamu Kunimatsu; Violette & Laura Maeda of Lombard, Ill., in memory of Richard S. Maeda; Hiroshi & Amiko Miyake of Chicago, Ill.; Albert K. Nakanishi of St. Louis, Mo.; K. Kincaid Saks of Lisle, Ill.; George & Rose Sekiya of Madison, Tenn.; Mr. & Mrs. Robert G. Shellito of Albuquerque, N.M.; Marilyn Tanaka of St. Louis, Mo., in memory of Joseph K.

Go For Broke * MIS
Quartz Watches\$40 incl. postage & handling
men/women-please specify

Tom Masamori

2010 Lamar St. Denver, CO 80214

Tanaka; Ruth N. Tanbara of St. Paul, Minn., in memory of Richard T. Hirai; Phebe Tojo of Cincinnati, Ohio; Ryo & Ruth Uchida of Reno, Nev.; Ayako Watanabe of Dayton, Ohio; Elaine Sachi Watson of Minnetonka, Minn., in memory of Paul Tamaki; Marvin & Elayne Wolfenson of Minneapolis, Minn., in appreciation of Dr. Norman Kushima; Namiye Yoshioka of Lyndhurst, Ohio, in memory of Roy Yoshioka.

Mountain Plains District

Ken K. Aiba of Colorado Springs, Colo.; Rose T. Kanda of Keenesburg, Colo.; Alice C. Kuramoto of Denver, Colo., in memory of George Kuramoto; Okiko Matsushima of Ft. Lupton, Colo., in memory of Floyd Koshio; Tsuruko Miyagi of Denver, Colo., in memory of Loren Y. Miyagi; Joe Miyamoto of Arvada, Colo.; Jim M. & Matsumi Shinbara of Commerce City, Colo.

Northern California/Western Nevada/
Pacific District

George Abe of San Jose, Calif.; Teruhi Abe of Foster City, Calif., in memory of Mr. & Mrs. Arata Shin Ishida; Mr. & Mrs. George Amemiya of Sacramento, Calif., in memory of Naichi Okidoi; Mr. Mitsuo Aoyama of Yokohama, Japan; Hisao Arima of Stockton, Calif.; Barbara D. Baines of Soquel, Calif., in memory of all of the Japanese Americans; Dr. & Mrs. Jack Fisher of Gilroy, Calif., in memory of Shin Ishigaki and in honor of Toshiye Ishigaki Gutierrez; Katsuyuki K. & Eiko Fujimoto of Mountain View, Calif.; Taneo Fred Fukano of Tracy, Calif.; Tom & Betti Fukushima of San Jose, Calif., in memory of Aiba Seikuro Kurihara; Mr. & Mrs. A. Geron of Berkeley, Calif.; Mrs. Sadami Hamamoto of Hilo, Hawaii; Ruth Oshima Hata of El Cerrito, Calif., in memory of Mr. & Mrs. Heizo; Tamiko Hata of Newcastle, Calif.; John & Stacie Hata of Sacramento, Calif.; George & Dorothy Hirakawa of Penryn, Calif., in memory of Elizabeth Hirakawa Bayer; Shigeru & Humi Hiraki of San Mateo, Calif.; Kenji Hironaka of Sacramento, Calif., in memory of Saichi and Kichi; Sumi Honda of El Cerrito, Calif.; Mr. & Mrs. Shuzo Ikegami of San Jose, Calif.; Rod & Karen Imai of San Jose, Calif.; Terry Inoshita of Lodi, Calif.; Nobuo & Yukiko Inouye of Richmond, Calif.; Yoshiharu & Fumie O. Ishihara of Sacramento, Calif.; James & Natsuko Ishii of Sacramento, Calif.; Lily Kageyama of Monterey, Calif., in memory of Isaac Kageyama; Maureen Kamiya of Berkeley, Calif.; Richard T. Kenmotsu of San Francisco, Calif.; Jack Kitagawa of Stockton, Calif.; Aiko Kitano of San Francisco, Calif.; Douglas Koide of Honolulu, Hawaii; Mrs. Katsumi Komatsu of Acampo, Calif.; Tadashi & Lynne I. Kono of Sacramento, Calif.; Ayako Kurakazu of Albany, Calif.; Tsugio Kurakazu of Sacramento, Calif.; Eimi & Sumie Kuramoto of Kensington, Calif.; Shiro Kurasaki of Los Altos, Calif.; Kenji N. & Kikuye G. Kuwahara of Sacramento, Calif.; Hiroshi & Shizuko Maeda of Honolulu, Hawaii; Masae Matsuno of Stockton, Calif.; Kenji Mihara of Palo Alto, Calif.; Katsuji Minato of San Jose, Calif.; Hisaye Mary Misaki of Fremont, Calif.; Hamae Miyachi of San Mateo, Calif.; Helen Miyake of Sacramento, Calif., in memory of Tamijiro & Aiko Miyake; Von & Arline Miyasaki of San Jose, Calif.; Dick & Ermo Mizokami of Berkeley, Calif., in memory of Sgt. Timothy I. Mizokami; Haruko Morimoto of Newcastle, Calif.; Joe & Masako Morimoto of Watsonville, Calif.; Sueo & Yoshiko Morinaga of Honolulu, Hawaii; Ray Y. Morishita of El Cerrito, Calif.; Mitsuya Moriuchi of San Mateo, Calif.; Jean Y. Moy of Sunnyvale, Calif.; Henry & Yoshiko Munehiro of Palo Alto, Calif.; Dorothy Nagaishi of Santa Clara, Calif.; Lois K. Nakashima of Sacramento, Calif.; Hiro Nakashima of Yreka, Calif.; Mike M. Namba of Stockton, Calif.; Stanley Natsume of San Francisco, Calif., in memory of Monkichi Natsume; Cindy T. Nishimoto of Fair Oaks, Calif.; Toyoo Nitake of Vallejo, Calif.; Ruth C. Noda of Turlock, Calif.; Elsie M. Nozu of Reno, Nev.; Emi Obata of San Lorenzo, Calif.; Mr. & Mrs. Carl K. Oda of Richmond, Calif.; Terry Oga of Lodi, Calif.; Edwin & Anne Ohki of Santa Rosa, Calif.; Mrs. Suma Oka of Hayward, Calif.; Toshiko Ono of San Jose, Calif.; Hideko J. Onweller of Albany, Calif., in memory of Yasuto & Setsu Togami; Joe Oyama of Berkeley, Calif., in memory of Asami Oyama; Kaoru Reynolds of Berkeley, Calif.; Raymond S. Rudder of San Leandro, Calif., in memory of Sayeko Judy Rudder; Hisashi Saiki of Oakland, Calif.; Tom M. & Haruyo B. Saito of Hayward, Calif., in memory of all of the people who died receiving blood infected with the AIDS virus; Mr. & Mrs. Frank Y. Sakai of San Mateo, Calif.; Frank & Alice Sakata of Stockton, Calif.; Shoya Sakazaki of Clarksburg, Calif.; Giichi Sakurai of San Francisco, Calif.; Hiro Shimizu of Sunnyvale, Calif.; Louise H. Stewart of Sacramento, Calif.; Ichiro S. Sugidono of Watsonville, Calif.; Yoshiko Sunada of Rocklin, Calif.; Frances Takahashi of Richmond, Calif.; Shizuye Takahashi of Sacramento, Calif.; Tom N. & Tayeko U. Takahashi of Loomis, Calif.; Yutaka Jake Takato of Sunnyvale, Calif.; Toyoko G.

Tanabe of San Jose, Calif.; Stanley K. & Grace N. Tateishi of Sacramento, Calif.; Alvin E. Toda of Sunnyvale, Calif.; Masako Tsukamoto of San Jose, Calif.; Chiyono Ueda of French Camp, Calif.; Minoru & Mie Uekawa, Honolulu, Hawaii; Kiyoe Unoki of Richmond, Calif.; George & Kinue Wada of Watsonville, Calif.; Charles T. Wago of Waimanalo, Hawaii, in memory of Mrs. Yoshi Wago; June Wakimoto of Stockton, Calif.; Tom T. Watanabe of Sunnyvale, Calif.; William & Midori Wedemeyer of Lafayette, Calif.; Thomas T. & Haruyo Betty Yagi of Watsonville, Calif.; Jean J. Yamada of San Francisco, Calif., in memory of Mr. & Mrs. J. H. Yamada; Thomas T. & Mutsuko Yamada of San Jose, Calif.; James Yamaguchi of Santa Clara, Calif.; Edna Yamaguchi of Turlock, Calif.; K. & Maxine Yamamoto of Sacramento, Calif.; Reiko Yamamoto of Watsonville, Calif.; Sono & Toshio Yamashita of Richmond, Calif.; John & Hannah Yasuda of Walnut Creek, Calif., in memory of Taki Yasuda; Marie A. Yasui of Palo Alto, Calif.; Roy Yokohari of Yuba City, Calif.; Hanna Yoshinaga of Sacramento, Calif.; James Yoshioka of Belmont, Calif.; Keith Yoshizuka of San Ramon, Calif.

Pacific Northwest District

Nogi S. Asakawa of Sandy, Ore.; Grace Egawa of Bothell, Wash.; Yuji & Ida Hiromura of Portland, Ore.; Hitoshi & Rose Ikata of Gresham, Ore.; Tomie Ito of Seattle, Wash.; Sunao Iwai of Auburn, Wash.; Miyo Kariya of Kirkland, Wash.; Fumiko Kida of Portland, Ore.; Shizuko Kono of Tacoma, Wash.; Frank M. Kubota of Seattle, Wash.; Yayoe Kuramitsu of Eugene, Ore., in memory of Alice & Gilbert Kuramitsu; Terry & Marie Kurimura of Seattle, Wash.; Toyoko Nakagawara of Tacoma, Wash.; Masaru & Masaye Nitta of Seattle, Wash.; Setsuko Okino of Gresham, Ore.; Capt. Gunnar Olsborg of Seattle, Wash.; Kiyu Osumi of Mose Lake, Wash.; Larry & Teruko Richardson of Milwaukie, Ore.; Fumi Lou Saito of Portland, Ore.; Katsu & Grace Sakai of Seattle, Wash.; Lury Sato of Portland, Ore., in memory of Mike Masaoka; Lily Shitama of Seattle, Wash.; Sahomi Tachibana of Portland, Ore.; Gail Tanaka of Seattle, Wash.; Yoshiko Yamamoto of Tacoma, Wash., in memory of Karl Yamamoto; W.T. & Chiyo Yasutake of Seattle, Wash., in memory of Former Governor of Colorado, Ralph Carr.

Pacific Southwest District

Yoshiye Abe of Las Vegas, Nev.; Hideo & Hisa Akitomo of Ventura, Calif., in memory of Noboru Akitomo; Harry & Jean Hamachi of Culver City, Calif.; Raymond Y. Hamada of Bellflower, Calif.; M. & Aiko Hamaguchi of San Gabriel, Calif.; Ben Hara of Covina, Calif.; Bryan Hata of Anaheim Hills, Calif., in memory of Spark Matsunaga; Yukiko Hayashida of Gardena, Calif., in memory of Yoshino Nakazawa; Fumi Higa of Los Angeles, Calif.; Takashi & Miyo Higa of Los Angeles, Calif.; Mr. & Mrs. George Hirokane of Los Angeles, Calif.; Bruce Hitomi of Las Vegas, Nev.; Taro J. & Tsune Inouye of Oxnard, Calif.; Richard H. Iwata of Monterey Park, Calif.; Shigeo Iwihara of

Montebello, Calif., in memory of Shigeo Iwihara; Karen Shishino Jordan of Manhattan Beach, Calif.; Yae Kaba of Los Angeles, Calif.; Naomi Kashiwabara of San Diego, Calif., in memory of Cpl. Yoshiharu Aoyama; Mitsuo & Betty S. Katayama of Los Angeles, Calif.; John & Irene Kawahata of Los Angeles, Calif.; Yukio Kawamoto of San Diego, Calif., in memory of Imataro Kawamoto; Sakaye Kirita of Los Angeles, Calif.; Hiroshi & Nobuko Kobashigawa of Los Angeles, Calif.; Kyoko Kodani of Monterey Park, Calif., in memory of Minoru Kodani; Les Kurakazu of Torrance, Calif., in memory of Yukitoshi Kurakazu; Jimmy & Masayo Makino of San Gabriel, Calif., in memory of Mr. & Mrs. Toshio Makino and Mr. & Mrs. Eikichi Uchiyama; Mr. & Mrs. S. Masuguchi of Torrance, Calif.; Michio Matsumoto of Cypress, Calif.; Yoshiko Matsuoka of Los Angeles, Calif.; Hideo Mayeda of Los Angeles, Calif.; Sam & Sally Mayeda of Los Angeles, Calif.; Hideko Mochizuki of Los Angeles, Calif., in memory of Jiro Mochizuki; Chieko L. Moriyama of San Diego, Calif.; Mr. & Mrs. Henry Mukai of Los Angeles, Calif.; Isamu & Masako Murakami of Norwalk, Calif.; Mas & Yoko Murakami of Los Angeles, Calif.; Mich & Fumi Nagasugi of Glendale, Calif., in memory of Amy Uno Ishii, "Right Over Wrong Always"; Min Nakamura of San Diego, Calif.; Frank & Grace Nakano of Los Angeles, Calif.; Walter Narusawa of Los Angeles, Calif.; Takeo Lynn Nishihara of Los Angeles, Calif.; Hedy Nomura of Gardena, Calif., in memory of Mitzi Shibata; George N. Ogata of Los Angeles, Calif.; Bill Y. Oshima of Los Angeles, Calif.; Tomoye Otsuji of Culver City, Calif.; Mary Sakata of Chula Vista, Calif.; Nobuko Sato of Chula Vista, Calif.; Kazuko Shimizu of Los Angeles, Calif.; Mitsuko Helen Shiosaki of West Los Angeles, Calif.; Faye I. Sugita of San Diego, Calif., in memory of Sam I. Sugita; Motoko Suzuki of Phoenix, Ariz.; Mitsuko Tachiki of Chula Vista, Calif., in memory of Takeo Tachiki; Toshio James Takahashi of Los Angeles, Calif., in memory of Margaret O'Brien Takahashi; Robert N. & Sachiye Takamoto of Los Angeles, Calif.; William M. Takata of Pasadena, Calif.; Roy & Miyeko Takaya of Anaheim, Calif.; Edward S. Tanabe of Los Angeles, Calif., in memory of Kimiko Tanabe; May H. Tanimura of Marina Del Rey, Calif.; Dorothy Tanita of Glendale, Ariz., in memory of Kiyoshi Tanita; James R. Tashiro of Valencia, Calif., in memory of Matsu Sato; Tenrikyo Church of Los Angeles, Calif.; Kiyoshi K. & Sachiko Tsuchii of Los Angeles, Calif.; Masashi Uriu of Gardena, Calif.; Leon & Maria Uyeda of Westminster, Calif.; Fran Uyematsu of Arroyo Grande, Calif.; Edward & Momoyo Wada of Buena Park, Calif.; Alvin I. Yamashiro of Claremont, Calif.; Masami & Mary Yasuda of Los Angeles, Calif.; Mr. & Mrs. George Yoda of Torrance, Calif.; Yuriko Lily Zaima of Los Angeles, Calif., in memory of William Masaru Zaima.

For information on the JACL Fund, call the organization's headquarters at 415/921-5225, or write to JACL, 1765 Sutter St., San Francisco, CA, 94115.



Call Tom Morita, Broker

A.M. Funding Resources, Inc.
(800) 635-0178 or (714) 939-0155
Free Credit Report With Loan ApplicationR.E. Finance Experience
Since 1965
Commercial R.E. Loans—SBA
Also Available Apartments, Industrial,
Strip Centers
Residential 1st & 2nd Loans
Best Fixed and Variable Loans
Home Calls at Your Convenience
We're Looking Out for Your Best
InterestDELIGHTFUL
seafood treats
DELICIOUS and
so easy to prepare

MRS. FRIDAYS

Gourmet Breaded Shrimps and Fish Fillets

Fishking Processors, 1327 E. 15th St., Los Angeles, (213) 746-1307

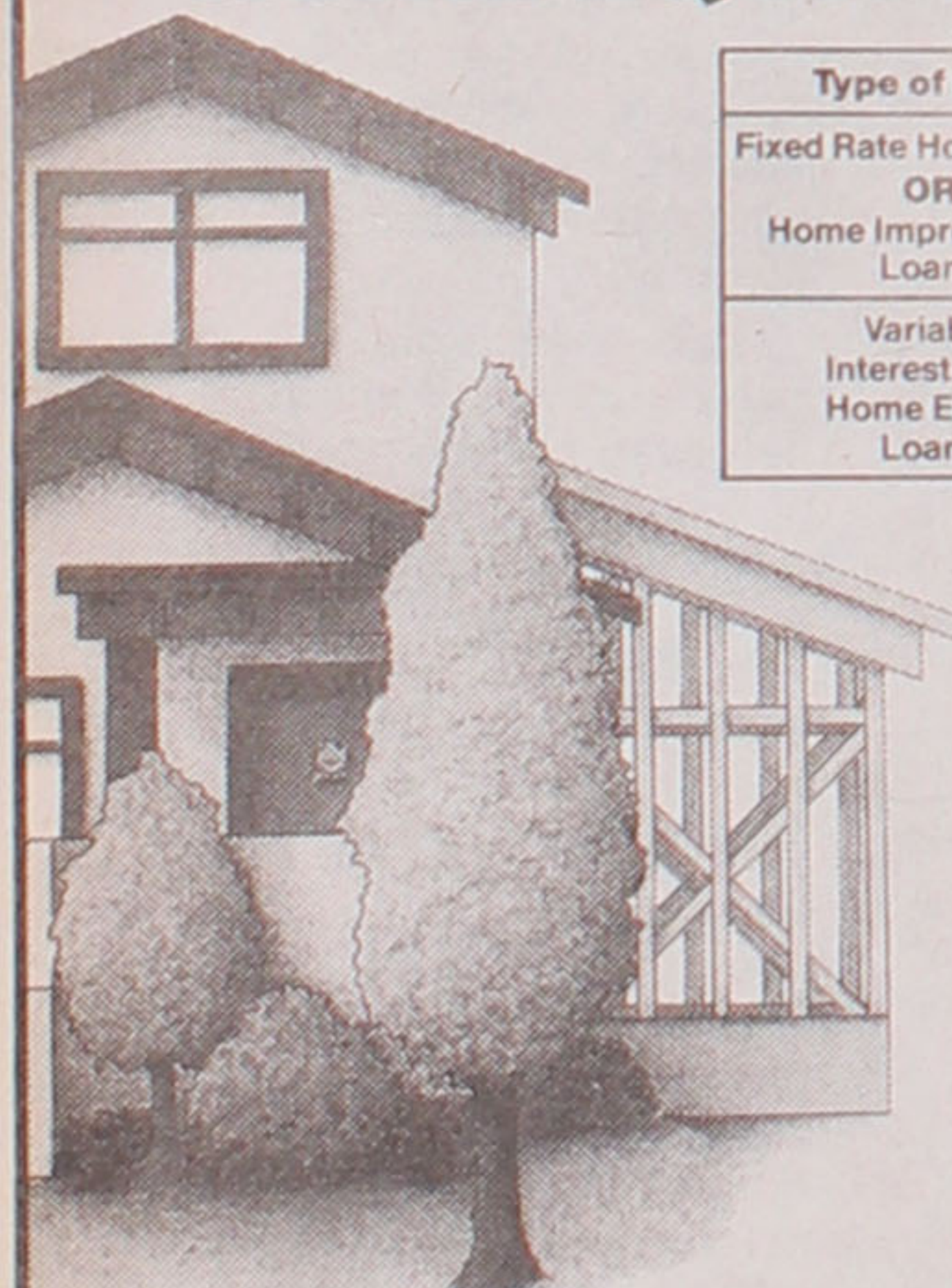
SUBSTANTIAL SAVINGS
AND LOW INTEREST
RATES NOW ON
HOME EQUITY LOANS.

Type of Loan	
Fixed Rate Home Equity OR Home Improvement Loans	
Variable Interest Rate Home Equity Loans	

Sumitomo is offering
its Fixed-Rate and
Variable-Rate Home
Equity Loans with No
Points. With interest
rates at their lowest
levels in years, now is the
time to save. Call or visit
any Sumitomo branch
for details.Note: Fixed-Rate Home Equity
and Home Improvement Loans
refer to No Points option. Rates
are subject to change.Sumitomo Bank
Sumitomo Bank of California Member FDIC

JACL

LEGACY FUND

The Gift
of the
Generations• Yes, I want to help build the future for Japanese Americans.
Please accept this contribution to the "Gift of the Generations."
☐ \$20,000 and over ☐ \$5,000 - \$9,999 ☐ \$500
☐ \$10,000 - \$19,999 ☐ \$1,000 - \$4,999 ☐ \$200
☐ Other \$
• My contribution to the Legacy Fund: \$
• I would like my gift recorded in memory of:

(HONOREE)

• I am unable to contribute at this time, but would like to pledge:

\$ _____ in 19 _____

Your Name _____

Address _____

City, State, Zip _____

Telephone _____

JACL District/Chapter _____

Please make your tax deductible contribution payable to:
JACL Legacy Fund.
1765 Sutter St., San Francisco, CA, 94115

Calendar

Los Angeles

Sunday, Jan. 12—Asians for Miracle Marrow Matches are having a bone marrow drive at the Venice Japanese Community Center, 12448 Braddock Dr., 12:00p.m. - 3:00p.m. Information: 310/490-7230.

Sunday, Jan. 12—Nikkei Widowed Group meeting, Japanese American Culture and Community Center, 244 S. San Pedro St., Room 4B, Los Angeles. Speakers: Harold Coates, "Innovative Stress Control"; representative from Little Tokyo Service Center speaking on "Low Cost Housing"; 1:30 p.m. Information: Jim Oka, 213/327-8684, or Geri Oda, 213/327-2280.

Ventura County

Saturday, Feb. 1—Installation dinner, Ventura County Chapter, JACL, Lobster Trap Restaurant, 3605 Peninsula Rd., Channel Island Harbor, CA, 6:30 p.m., \$25 per person. Speaker: Bob Bratt, Office of Redress Administration director. Information: Janet Kajihara, 805/983-2612, Morris or Cherry Abe, 805/484-1570, or Joanne Nakano, 818/991-0876.

One Thousand Club Honor Roll



The 1000 Club Honor Roll appears each year in the special NEW YEAR Edition to acknowledge the contributions from members over the past year. (The closing date of this particular list, the 39th Edition of the 1000er Honor Roll, was Dec. 16, 1991.) It is carefully compiled by the P.C. and National Headquarters staff to include paid-up members for the current year as well as the perpetual Life Members (living and deceased), Memorials, and emeritus members: those who have contributed at least 20 years or more.

Note: Omissions, incomplete names and designating those who have passed away will be appreciated by the P.C. compiler for updating the record for the 40th Edition.

CENTURY LIFE TRUST

Century Life of \$1,000 & up are often an upgrade from Life Trust. Originally, the 1000ers up had

contributed as much as \$2,000. (Unless the 1992 JACL National Council indicates to the contrary, "Life Trust" contributions after August, 1992, in the amount of

\$1,000 shall be recorded in this category.)

A-J

Yasuo W. Abiko (SF), Lucy Adachi (SF), Henry Akutagawa (Hon), Dr. Eiji C. Amemiya (SD), Tom Arima (CnC), Jerry Irei (CnC), Natsuko Irei (CnC), Robert W. Johnson (SD)

K-M

Frank A. Kasama (Frm), Mary T. Kasama (Frm), Elyn O. Kataoka (Hst), Ryo Kataoka (Hst), Corky T. Kawasaki (Por), Ernest K. Kazato (Frs), Jeffrey T. Kida (SD), Dr. John Koyama (Gar), Harry H. Masto (Col), George Y. Masunaga (MH), David S. Miyamoto (SFV), Toshiko Miyamoto (SFV), William U. Nakashima (Sto),

Yone Nakashima (Sto), S. Sen Nishiyama (Tyto), Derek T. Obayashi (SD), Keith A. Obayashi (SD), Mas Oji (Mar), Tom T. Okamoto (Sto), Dr. Gilbert Onaka (Vnt), Heizo Oshima (CnC), Mabel T. Ota

(Wil), Shiro F. Shiraga (Mil), Peggy Shirai (CnC), Shohei Shirai (CnC), Herbert Z. Shiroma (WDC)

T-Y

Gary B. Terusaki (Por), Miyoko Tokuda (Alb), Dr. James K. Tsujimura (Por), Richard H. Yamada (Chi), Edward M. Yamamoto (Col), Matsu Yamamoto (Col)

(SF), Hito Okada (SLC), Hisayo Sa (Alb), Moriichi Saeda (Alb), Fred Tayama (SW), Yasuto Togami (Ber), Matsunosuke

Wakamatsu (VnC), J. Mamoru Watanabe (Sna), Matsu Yamamoto (Col), Minoru Yasui (MH), Takeo Yuki (NCWN)

****CORPORATE SILVER**
20-Otagiri Mercantile Co (SF).

*****CORPORATE GOLD**
13-Blue Shield of California (SF), 4-William E. Wong/Evangelical Lutheran Church of America (Nat).

******CORPORATE DIAMOND**
13-Sumitomo Bank of Calif. (SF).

***CENTURY CLUB**
Originally designated in 1970 for 1000 Club members who gave a "little extra", they contribute \$120 per year or twice the amount now for perennial 1000ers who donate \$60 a year. Several who were listed in the Century Club have upgraded themselves to the Life Trust category.

22nd Year-Fred K. Ota (Wil).
21st Year-Tad Hirota (Ber), James F. Murakami (Son), Henry T. Tanaka (Cle).

20th Year-Michael M. Watabe (NY).
19th Year-George I. Azumano (Por), Henry J. Ishida (NSD), George G. Shimamoto (NY), Frank A. Titus (Day).

18th Year-Al Hatate (Dnt), George S. Oki (Sac), Miwako Yanamoto (Hol),

Tanaka Travel Service (SF).

17th Year-Ernest Y. Doizaki (Dnt), Lillian C. Kimura (Chi), Willy Kai/Kokusai Int'l Travel, (Dnt).

16th Year-Paul Isaki (Set), Tom T. Okubo (Sac), Hideko N. Seto (Sac).

14th Year-Omar Kaihatsu (Chi), Tom Tsubota (Set).

13th Year-Jeff Fukawa (Del), Amy E. Fujimura (NY), Akito Masaki (Sac), Joe Matsunami (Sac), Dr. Roy Okamoto (Son), Jack E. Russell (MP), Dr. Newton K. Wesley (Chi), Akira Yoshida/Travel Tech Int'l (Seq).

12th Year-Yoichi J. Asari (VnC), Eddie Jonokuchi (Wis), Tohru Yamanaka (Sac), Peter Yamaguchi (Tor), James Yamashiro (WLA).

11th Year-Raymond Chee (Hol), Bob Fukutomi (Vnt), Seichi Hayashida (Boi), Hisao Inouye (SF), Ethel Kohashi (Dnt), Spady A. Koyama, Samuel Kumagai (MH), Dr. Victor Makita (Gar), James T. Matsuoka (Cle), Robert Mizukami (Puy), Dr. John I. Morozumi (Sto), Michio Nakajima (MP), Harry H. Nakamura (Ora), Torao Neishi (Ber), Dr. Joseph T. Seto (WLA), Louise A. Suski (Chi), Robert N. Takamoto (Gda).

10th Year-Frank Iritani (Hid), Ardevan K. Kozono (Sac), Robert Nakadoi (Oma), Mrs. Henry Oji (Mar), George T. Sutow (SMC), Dr. Stanley H. Yanase (Gar).

9th Year-Taka T. Kora (Boi), Kazuo Kubota (SFV), Henry T. Obayashi (SF).

8th Year-Tom Hayakawa (VnC),

Tomita Family/West Coast Printing (Set).

7th Year-Dean Aihara (ELA), Fred M. Nakamura (Lod), Harry Onishi (Chi), John Sumida (WV).

6th Year-Paul Isaki (Set), Tom T. Okubo (Sac), Hideko N. Seto (Sac).

5th Year-Dr. Rodger T. Kame (VnC).

4th Year-Harry Masatani (Chi), K. Patrick Okura (WDC), Henry K. Sakai (Chi), R.G. Shikami (Chi), Archie Uchiyama (Ala).

3rd Year-2nd Year-Wallace T. Kido (Bos), Bill Naito (Por).

1st Year-David Nakanishi (Lak), Sheryl Tanaka (SD), Peter Yamaguchi (Tor), James Yamashiro (WLA).

LIFE TRUST
Since 1964, Life Members contributed a lump sum of \$500. Then a Life Trust was established for JACL life memberships., the sign-up period extended to the 1992 August convention. Prior to 1964, Life Members had donated various specified sums, from \$250 to \$1,000.

A
Akira Abe (Oak), Masaru Abe (Ree), Mitsui Abe (Set), Shizue Abe (SW), Lily Abiko (SF), Jun Agari (Sto), Hatsu Aizawa (SF), David Akashi (WLA), Mary Akashi (WLA), Ronald H Akashi (ELA), Harvey Aki (Chi), Helen Akita

B
Dr. George Baba (Seq), Susanna Baird (Dnt), Gus Barlas (SF), Dr. Elsie S. Baukol (Dia), Yoneo Bepp (SJo), Sam J. Blowitz (SF), Yaye Togasaki Breitenbach (NY).

C
Grace Yee Carich (Det), Allan H. Carson (Ber), Victor M. Carter (VnC), John Caton (SF), Shirley Chami (MSO), Charlie L. Chatman (Twi), Father Clement (SD).

D
S. Daniel Date (Ber), Henry Kazuo Date (Mil), Kathleen S. Date (Ber), Shoji Date (SD), Grace K. Deguchi (WLA), Sen. Ralph C. Dills (Gda), Judy Y. Dionzon (GLA), Gene Dogen (Lak), Michi Dohzen (WLA), S. Bill Doi (Twi), Toyoko Doi (Mnn), Wesley Doi (SF), Calvin T. Dowke (SF).

E
Joan Yasui

F
Frank M. Nonaka

G
Grace Yee Carich

H
Hirota (Ber), James F. Murakami

I
Iritani (Hid), Ardevan K. Kozono

J
John I. Morozumi

K
Kasama (Frm), Mary T. Kasama

L
Lillian C. Kimura

M
Matsunami (Sac), Dr. Roy Okamoto

N
Nakashima (Sto), William U. Nakashima

O
Obayashi (SD), Keith A. Obayashi

P
Patrick Okura

Q
Quintana

R
Raymond Chee

S
Seichi Hayashida

T
Tanaka (Ber), James F. Murakami

U
Uchiyama (Ala)

V
Victor M. Carter

W
Wakamatsu (VnC), J. Mamoru Watanabe

X
Xavier

Y
Yasui (MH), Takeo Yuki

Z
Zhang



Japanese American Citizens League

NATIONAL HEADQUARTERS: 1765 Sutter St., San Francisco, CA 94115 • (415) 921-5225
REGIONAL OFFICES: Washington, Chicago, San Francisco, Los Angeles, Seattle, Fresno

JOIN THE JACL NOW! Take advantage of our first year Introductory Membership through National Headquarters

- ☐ INDIVIDUAL (\$36) ☐ FAMILY/COUPLES (\$65)
— or you may want to join —
☐ 1000 CLUB (\$60) ☐ CENTURY CLUB (\$120)

NAME: _____

ADDRESS: _____

CITY, STATE, ZIP: _____

CHAPTER / AREA PREFERENCE: _____

Please make checks payable to: NATIONAL JACL

Mail to: JACL HEADQUARTERS

Membership Dept.
1765 Sutter St.
San Francisco, CA 94115

Thank you for your support!
You will be receiving the Pacific Citizen,
our weekly newspaper shortly.

INFORMATION: (800) 522-0052



MILD SEVEN LIGHTERS

Thank you for being a part of the MILD SEVEN family. As a special gift that all smokers can enjoy, we are offering a selection of beautiful and unique cigarette lighters, exclusively from MILD SEVEN.

Just collect your "UPC" bar code marks from each pack of MILD SEVEN brand products and send them to us. We'll send you the lighter you have chosen from our catalog. Catalogs are available at participating retail stores, or by calling 1-800-522-0052.

THIS OFFER EXPIRES ON MARCH 31, 1992.

JAPAN TOBACCO INC.
© JAPAN TOBACCO INC. 1992

SURGEON GENERAL'S WARNING: Quitting Smoking Now Greatly Reduces Serious Risks to Your Health.

All promotional costs paid by manufacturer

Emerson (Ber),
Minoru Endo (NY),
Debra H. Endow
(Sto), Edward A.
Endow (Sto), Edwin
T. Endow (Sto), N.
Bernice Endow
(Sto), Edward J.
Ennis (NY), Jerry
Enomoto (Sac),
John Enomoto
(SMC), Ben A.
Ezaki Sr (Twi).

F
James S. Frederick
(Tyo), Shiro Fujihira
(Set), Bert S. Fujii
(Tyo), Harry Fujii
(Sac), Hideo H. Fujii
(Det), Masuji Fujii
(Ber), Masao
Fujikawa (Sac),
Sam Fujikawa
(WLA), Teri N.
Fujikawa (WLA),
Fusayo Fujimura
(Frs), Susumu S.
Fujimura (Frs),
Dr. Donald S. Fujino
(SLC), Mollie T.
Fujioka (Dia), Setsu
Fujioka (Det), Dr.
Chas. Fujisaki
(MHI), T. June

G
Fujita-Yamasaki
(Cto), Henry H.
Fujiura (Chi), Jun
Fukushima (ZLA).

H

HA
Ted Hachiya (Gre),
Roland Hagio (Chi),
William Hamada
(Phi), George M.
Hamai (SD), Dr.
Roy S. Hamaji
(CNC), Edgar A.
Hamatsu (Hon),
Helen Y. Hamatsu
(Hon), Chiyeo
Harada (VnC), Deto
Harada (Ida), Dr.
Harold S. Harada
(VnC), Masayoshi
Harada (Twi),
Noboru Harada
(Twi), Mrs. Noboru
Harada (Twi), Yuki
Harada (Ida), Roy
Hasebe (Sna),
George K.
Hasegawa (StL),
Hid Hasegawa
(Ida), Fred
Hashimoto (Liv), S.
Ruth Y. Hashimoto
(Alb), Ruth Suzanne
Hata (CNC), Ford
Hatamiya (Ber),
Frank S. Hatamiya
(Mar), George
Hatamiya (Mar),
Kashiwa Hatamiya
(Mar), Miriam M.
Hatamiya (Mar),
Leslie Hatamiya
(Mar), Lon
Hatamiya (Mar),
Michael Hatamiya
(Tyo), Michiko
Hatamiya (Mar),
Nancy Hatamiya
(Mar), Roy R.
Hatamiya (Mar),
Thomas Hatamiya
(Mar), Tom
Hatanaka (Sto), Dr.
Harry H. Hatasaka
(Seq), Becky
Hatashita (SD),
Fred M. Hatashita
(SD), Frank H.
Hattori (Set), Ben
Hayakawa (Tul),
Alvin Hayashi (Frs),
Futami Hayashi
(NY).

HI
George Higashi
(Sal), Janice
Higashi (Sal), Ray
Tatsumi Higo (Det),
Toshiko Higo (Det),
George K. Higuchi
(Phi), Thomas K.
Hikida (WV),
Yoshiki Hirabayashi
(WV), John
Hiramoto (CNC),
John Hiramoto
(CNC), Ruby
Hiramoto (CNC),
Fred Y. Hirasuna
(Frs), May N. Hirata
(NY), Masaaki
Hironaka (SD),
Peter Hironaka
(Day), May Hirose
(CNC), Sadako
Hirose (CNC),
George Hiura (Seq),
Gregory M. Hiura
(Seq), Pearce Hiura
(SF), Phyllis Carol
Hiura (Seq),
Toshiye Hiura (Chi),
Dr. Wilfred Hiura
(SF).

HO
Masami Honda
(SD), Noboru
Honda (Chi), H.
Earle Hori (Chi), Lily
Y. Hori (Set),
Takashi Hori (Set),
Tatsu Hori (Seq),
Mitsuo Hosaka
(SF), Fred
Hoshiyama (VnC),
William K.
Hosokawa (MHI),
Elizabeth Hoyer
(CNC).

I—IM
Mickey N. Ichijii
(MP), Yoshiro E.
Ichijii (MP), Harry
Ichijii (Chi),
Harry Y. Ida (MHI),
Isen Iguchi (SD),
Ned Iguchi (SD),
Ronald J. Iguchi
(SD), Chizu Iiyama
(CNC), Ernest
Iiyama (CNC),
Helen Ikeda (Det),
Jaqueline Ikeda
(SLO), Michi Ikeda
(Ree), Richard
Ikeda (Sac), Saburo
Ikeda (SF), Satoru
Ikeda (SF), Toru
Ikeda (Ree), Ted T.
Ikemoto (Sal), Ted
Imanishi (Set),
James H. Imatani
(MHI), Takeyo Imori
(Cle), Thomas T.
Imori (Set).

IN—IW

Akira Inagaki (VnC),
Chris Inagaki (VnC),
George Inagaki
(VnC), Yuki Inagaki
(VnC), Dr. Toshio
Inahara (Por),
Masaji Inoshita
(Ari), George H.
Inouye (Mar), Jerry
Inouye (Por),
Marsha M. Inouye
(Set), Marsha
Inouye (Ida), Roy T.
Inouye (SLV),
Yoshiko Inouye
(Det), Thomas Iseri
(Sna), Jan Iseri
(Sna), Mike Iseri
(Sna), Kei Ishigami
(GLA), Itaru Ishida
(Lon), Masako
Ishida (Sac), Maude
Ishida (Tul), Robert
Ishida (Tul), William
Ishida (Tul), Sam S.
Ishihara (ELA), Dr.
Dean Y. Ishii (MP),
Joe Ishii (Ree),
Marion K. Ishii
(Chi), Mary T. Ishii
(SF), Stanley Ishii
(Ree), Frank M.
Ishikawa (Twi),
Haruo Ishimaru
(WV), Yoshiko
Ishimaru (WV), Jack
Ishio (Tyo),
Jefferson Itami
(SLC), Fujiye Itami
(Poc), Dr. Harvey A.
Itano (SD), Dr.
Masashi Itano
(Lon), Rose N. Itano
(SD), Dorothy T. Ito
(Chi), Frank K. Ito
(SMV), Martin L. Ito
(SD), Robert P. Ito
(SD), Tom Tamotsu
Ito (Pas), Eugene
Itogawa (Sac),
Kenjo Itoku (StL),
Michael Y. Iwanaga
(CHI), Akiko Iwata
(WDC), Buddy
Iwata (Liv).

J
Bobbie J. Johnson
(SD), Eddie
Jonokuchi (Mil),
Helen T. Jonokuchi
(Mil).

KA
John R. Kado (Gil),
Len R. Kado (Gil),
Dr. Randolph Kado
(Gil), Dr. Raymond
Kado (Gil), Dr. Tim
Kado (Gil), David
W. Kadotani (Wat),
Mitsuo Kagehiro
(Frc), Lily Y.
Kageyama (MP),
Arthur S. Kaihatsu
(SD), Lillian S.
Kaihatsu (SD),
Bruce T. Kaji (Gar),
Hitoshi H. Kajihara
(Vnt), Itsuko
Kajihara (Vnt), Ikuo
Kakimoto (SBA),
Hiroshi Kamei
(ZLA), Dr. Saburo
Kamei (SF), Robert
K. Kanagawa (San),
Henry K. Kanazawa
(Mil), Grace O.
Kanda (Puy), Dr.
John M. Kanda
(Puy), Phyllis M.
Kanda (Puy),
George Y. Kanegai
(WLA), Kay Uno
Kaneko (Hon),
Helen N. Kaneko
(SFV), Samuel T.
Kaneko (Sac), Fred
S. Kanzaki (SJo),
Jean Kariya (NY),
Shig Kariya (NY),
Mitsugi Kasai
(SLC), Elyn
Okumura Kataoka
(Hst), Reo Kataoka
Jr. (Hst), Allen M.
Kato (Sto), Chiyo
Kato (Gre), Henry
T. Kato (Gre), Len
Kato (Gil), Dr.
Raymond Kato
(Gil), Lily Y.
Kawafuchi (Gil),
Masami Kawagoe
(Gar), Tak Kawagoe
(Gar), Miki
Kawaguchi-Tan
(Set), Sadako
Kawaguchi (CNC),
Aileen Y. Kawahara
(Wil), Jean S.
Kawahara (Ede),
Marleen S.
Kawahara (SD),
Masami Kawahara
(SD), Fred

Sam I. Kawahara
(Ede), Hachi
Kawakami (Sac),
Carol Kawamoto
(SD), David
Kawamoto (SD),
Harry Kawamoto
(SD), Umeko
Kawamoto (SD),
Alfred Y. Kawamura
(Chi), Clare
Kawamura (Hoo),
Frances M.
Kawamura (Chi),
George Kawasaki
(WV), Masashi
Kawasaki (WV),
Sandra Kawasaki
(Pan), Alice Kaya
(Oma), Faye Kazato
(Frs), Dr. Henry H.
Kazato (Frs).

KE
Johnson Kebo
(San), Robert Dean
Kent (Tyo).

KI

Fumiko Kida (SD),
Satoshi Kida (SD),
Tom Kida (SD),
Yutaka Kida (SD),
Saburo Kido (Dnt),
Alyce H. Kikawa
(Ora), Dr. John F.
Kikuchi (Dia),
George Kimura
(Frs), May Kimura
(Frs), Ron T.
Kimura (SFV),
Frank Y. Kinomoto
(Set), Cherry T.
Kinoshita (Set),
Evelyn L. Kinoshita
(Por), Dr. Robert
Kinoshita (Por),
Sally Kinoshita
(Puy), Ellen
Kishiyama (WLA),
Moss Kishiyama
(Alb), Richard
Kitagawa (SBA),
Molly Kitajima
(Oak), Betty
Kitazumi (SF),
Calvert Kitazumi
(SF), Richard
Kiwata (SF), Shig T.
Kiwata (Det).

KO
George Kobata
(Gar), Yoshio
Kobata (Gar),
Noboru Kobayashi
(Phi), Sumiko
Kobayashi (Phi),
Jean Y. Koda (Liv),
George Kodama
(Mar), Robert R.
Kodama (Mar),
Albert M. Koga
(Par), Jean Y. Koga
(Liv), Tatsuo Koga
(WFF), Charles
Kohn (Chi), George
Koike (SFV),
Masamune Kojima
(WLA), Teri
Komatsu (Vnt),
Richard Y. Komura
(ELA), Henry
Konishi (Ark), Rose
H. Kora (Boi), Tak
T. Kora (Boi), Roy
Koyama (SMV).

KU-KY

Ellen Kubo (Pla),
Dr. James J. Kubo
(Sac), Chuck
Kubokawa (Seq), Al
Kubota (SLC),
Henry T. Kubota
(Set), Takeshi
Kubota (Set),
Toshiaki Kuge
(Por), Jules
Kumagai (Vnt), Dr.
Koki Kumamoto
(Chi), Yukio
Kumamoto (SF),
Fujie Kunimoto
(WFF), T. Comp
Kuramoto (Ari),
Ford H. Kuramoto
(ELA), Frances
Kuramoto (ELA),
Richard Kuramoto
(Sac), Marie
Kurihara (SF), Masa
Kuroiwa (Spo),
Mickey M. Kuroiwa
(SF), Teiko Ishida
Kuroiwa (SF),
Yusaku Kuroiwa
(SD), Aki Kurose
(Set), Tom T.
Kurotori (Sac), Paul
H. Kusuda (Mil),
Lee E. Kusumoto
(Pla), Day Kusakai
(Frs), Hiroshi
Kusakai (Frs),
Marianne Y. Kyono
(Mar), Ray Kyono
(Mar).

L

Peggy S. Liggett
(Frs), Dr. Jamie C.
Low (Sto).

MA

S. Masumoto (SD),
Helen F. Masumura
(ELA), George Y.
Masunaga (MHI),
Kayoshi Masuoka
(Cle), Nobuko N.
Masuoka (Por),
Albert Matano (NY),
Charlie Matsubara
(Alb), Daikichi
Matsubara (Alb),
Frank Matsubara
(Alb), George
Haruki Matsubara
(Alb), Toshi
Matsubara (Alb),
Howard S.
Matsuhara (Sac),
Bernice Matsukane
(Ora), Harry
Matsukane (Ora),
Katherine Matsuki
(WDC), Paul S.
Matsuki (WDC), Dr.
Alan H. Matsumoto
(Sto), Amy E.
Matsumoto (Sto),
Charles K.
Matsumoto (Mil),
Fred M. Matsumoto
(VnC), John H.
Matsumoto (Lak),
Phil Matsumura
(FrC), Dick Nishi
(SF), Hito Nishi
(SF), George S.
Nishikawa (Nat),
Mary H. Nishimoto
(Dnt), George I.
Nishimura (SBA),
Fusae Nishina
(MSO), Arthur
Nishioka (SD), Joe
Nishioka (Ida), S.
Sen Nishiyama
(Tyo), Clarence
Nishizu (ZLA),
Henry Nishizu
(ELA), Alfred Nitta
(Pla), Ann Nitta
(Phi), S. John Nitta
(Phi), Mary Nitta
(Sac), Frank Sato
(WDC), June N.
Sato (WDC).

NI

Judy J. Niizawa
(SJo), Alice
Ninomiya (CNC),
David Ninomiya
(CNC), Flora
Ninomiya (CNC),
Martha Ninomiya
(Sal), Aiko Nishi
(Sto), Alan Nishi
(FrC), Dick Nishi
(SF), Hito Nishi
(SF), George S.
Nishikawa (Nat),
Mary H. Nishimoto
(Dnt), George I.
Nishimura (SBA),
Fusae Nishina
(MSO), Arthur
Nishioka (SD), Joe
Nishioka (Ida), S.
Sen Nishiyama
(Tyo), Clarence
Nishizu (ZLA),
Henry Nishizu
(ELA), Alfred Nitta
(Pla), Ann Nitta
(Phi), S. John Nitta
(Phi), Mary Nitta
(Sac), Frank Sato
(WDC), June N.
Sato (WDC).

NO

K. Kiyoshi
Nobusada (MP),
Ken Nogaki (Set),
Kenko Nogaki
(WDC), David
Noguchi (Sac),
Mamoru Noji (Mid),
Ed Nomura (Son),
Dr. Kaworu C.
Nomura (Set),
Louise Nomura
(Set), Thomas K.
Nomura (CNC).

NU

George Nukaya
(Ida).

O - OM

Rose Ochi (ELA),
Yoshiko Ochi (Ida),
James Oda (SFV),
Dr. Mary S. Oda
(SFV), Elsie F.
Ogata (CNC), Gen
Ogata (Riv), Dr.
Yoshitaka Ogata
(Set), Misao Ohara
(CNC), George
Ohashi (SBA),
Robert Ohki (Liv),
Akira Ohno (WLA),
Paul Ohtaki (SF),
Peter Ohtaki (SF),
Katherine Ohtaki
(SF), Karl K. Oike
(VnC), Joe Oishi
(CNC), Arthur N. Oji
(Mar), John I. Oji
(Mar), Frances
Okamoto (Sto),
Steven T. Okamoto
(SF), Ted Okamoto
(StL), Paul
Okamura (Poc),
Sanaye Okamura
(Poc), George Oki
(Sac), Louis Oki
(Wil), Wataru Oki
(Mio), Frank N.
Okimoto (Mar),
Teruko I. Okimoto
(Mar), Mabel Okubo
(Sto), Chiyo
Okumura (Hst),
Hootch Okumura
(MHI), Katsumi
Okuno (WLA), Lily
A. Okura (WDC),
Dr. Thomas T.
Omori (Pas).

ON - OY

Dr. Gilbert S. Onaka
(Vnt), Yayoi Ono
(Csn), Julian Ortiz
(SGV), Ken Osaka
(Gar), Fred K.
Oshima (Sal), Heizo
Oshima (CNC), Hide
Oshima (CNC),
James W. Oshima
(CNC), John Kent
Oshima (CNC),
George Ota (Puy),
Jack K. Ota (WLA),
Otagiri Mercantile
Co. Inc. (SF), Seichi
Otow (Pla), Dr.
Eileen Otsuji (Flo),
Edward E. Otsuka
(Set), Jeannette Y.
Otsuka (Set),
Robert T. Ouye
(MP), John Owada
(SLC), Joseph
Owashi (SD), Leo
Owashi (SD), Dr.
Albert A. Oyama
(Por).

PSW Anonymous.

R

Yuki Rikimaru (StL),
Patricia K. Roberts
(WDC), Kikuyu
(Mil), Yoshi Suzuki

(Set), Ed Nakano
(CNC), Ken Nakano
(Lak), Takeo
Nakano (Mar), Tom
Nakao Jr. (Cle),
Arthur K.
Nakashima (Sto),
George Nakashima
(Sto), Mary K.
Nakashima (Sto),
Roy S. Nakashima
(Sto), S. Stephen
Nakashima (WV),
Sally Nakashima
(WV), William Y.
Nakashima (Sto),
Yone Nakashima
(Sto), Dr. Yoshio
Nakashima (ZSF),
William Nakatani
(CNC), Neal
Natsumeda (MSO).

SA

Helene H. Saeda
(Alb), Paul M.
Sagawa (SGV),
George Sahara
(Nat), Peggy K.
Saika (Oak), Barry
Saiki (Tyo), Yuriko
Saiki (Sto), Taro
Saisho (ELA), John
I. Saito (Dnt), Nellie
A. Saito (Sna), Dr.
Chibo Sakaguchi
(SFV), Dr. Sanbo S.
Sakaguchi (SFV),
Hiroshi Sakahara
(SLC), Toru
Sakahara (Set),
Yosh Sakahara
(Sna), Chieko Sakai
(SF), Dave M. Sakai
(WV), George M.
Sakai (WLA), Henry
Sakai (Por), Lawson
Sakai (Gil), Robert
Sakai (Ede), Yozo
Sakai (SF), Dr.
Frank Sakamoto
(Chi), Jo S.
Sakamoto (Set),
Roy Y. Sakamoto
(Set), Toshiko
Sakamoto (Chi),
John Sakata (Ari),
Caroline Sakauye
(Frs), William K.
Sakayama (NY),
Kiyoshi Sakata
(Rex), Howard S.
Sakura (Set), Giichi
Sakurai (SF), Ko S.
Sameshima (WV),
Floyd I. Sandlin
(WDC), Eugene
Sasai (SF), Akira
Sasaki (SJo),
Barton Sasaki
(Sna), Edwin Hideo
Sasaki (Por),
Herbert M. Sasaki
(ELA), Dr. Joseph
D. Sasaki (Det), Dr.
Alwin M. Sato
(Sac), Frank Sato
(WDC), June N.
Sato (WDC).

SC-SH

Philip H. Schmidt
(Set), Ruth L.
Schmidt (Set),
Ayako Segawa
(SD), Tom Segawa
(SD), William Seiji
(Sol), Masako
Sekiya (MSO), Mark
Masa Sese (Mil),
Harue Shellito
(Day), Robert G.
Shellito (Day),
Maxine Uyeda
Shibata (MP),
Walter Shibata
(Alb), Yoshihito
Shibata (Ede),
Harry Shigeta
(Sac), Wendy
Shigenaga (SD),
David Shimamoto
(StL), Robert K.
Shimamoto (SD),
Lincoln Shimizu
(Chi), Sumi Shimizu
(Chi), Connie
Shimomura (Sna),
Morio Shimomura
(Sbk), Emiko
Shimomura (CNC),
John Shinagawa
(CNC), Paul
Shinoda (SBA),
Sam Shinto (MHI),
Hero Shiosaki
(Poc), Leah
Shiozaki (Gda),
Ronald I. Shiozaki
(Gar), Carole
Shiraga (MHI),
Peggy Shirai (CNC),
Dr. Shohei Shirai
(CNC), Tingchang S.
Shiraki (ELA), Maya
Shiroyama (Dia),
Mits Shiroyama
(Sel), Ona
Shiroyama (Vnt),
Sumi Shiroyama
(Sel), Dr. Takao
Shishino (VnC),
George Shitara
(Mid), Bessie
Shiyomura (Cor),
Jack Shiyomura
(Cor), Judith K.
Shiyomura (SLC),
Samuel T. Shoji
(Set).

SO-SU

Patricia Kazuko
Solloway (CNC),
Ann Sonoda (MP),
Cathleen Sonoda
(MP), Dr. Kiyoshi
Sonoda (WLA),
Mitsu Sonoda
(WLA), David F.
Stephan (Dnt), Joe
S. Sugawara (Hon),
Eiko Sugihara
(CNC), Fumiko
Sugihara (CNC),
Roy F. Sugimoto
(Day), Sue
Sugimoto (Day),
Laurie Sugita (Tyo),
Tomio Suyama
(Mil), Yoshi Suzuki

(Set), Yuri Suzuki
(Set).

TA

George Tabuchi
(Sto), Tes T. Tada
(Det), Dr. Tetsuo
Tagawa (MHI), Dr.
Charles Taguchi
(MHI), Dr. James T.
Taguchi (Day),
Matilde Taguchi
(MHI), Nancy
Tajima (Ala), Harry
I. Takagi (WDC),
Chiyo Takahashi
(MHI), George M.
Takahashi (SJo),
Henri Takahashi
(SF), Masaru
Takahashi (SBA),
Rita T. Takahashi
(Spo), Dr. William
Y. Takahashi (MHI),
Ernest H. Takaki
(Det), Katsumi J.
Takashima (SD),
Ned Takasumi
(Por), Albert Takata
(Lod), Ryoko
Takata (MSO),
Yutaka Jake Takato
(SJo), Kenneth K.
Takeda (Hon), Roy
Takeda (SFV),
Sachio Takeda
(CNC), Sally Takeda
(CNC), Jack M.
Takeguchi (SD),
Shiro Takei (WV),
Takesugu Takei
(WV), Eiko
Takemoto (Det),
Ken Takemoto
(Det), Daniel D.
Takeoka (Nat), Ben
Takeshita (CNC),
Fumiko Takeshita
(CNC), Shiro "Jug"
Takeshita (Ala),
Esther Takeuchi
(CNC), Louise M.
Takeuchi (SF),
George Takizawa
(Set), Dr. H. Tom
Tamaki (Phi), Dr.
Frank Y. Tanaka
(Set), Fumiko
Tanaka (Cin),
George Tanaka
(StL), Dr. James H.
Tanaka (StL), Mitzi
Tanaka (StL),
Yoshitaka Tanaka
(Chi), Cecilia
Tanabe (SD), Cecil
Tange (Frs), Rose
Sawako Tani (Chi),
John V. Tanida
(SD), Fred
Taniguchi (Frs),
Neal Taniguchi
(Ber), Marilyn
Tanimura (VnC),
May Tanimura
(VnC), Tom T.
Tanita (Ari), Robert
Tarumoto (Gar),
Ethel Tashiro (Tul),
Kenji Tashiro (Tul),
Charles Tatsuda Sr.
(Twi).

TE-TSU

Kay Teramura
(Sna), H. Rocky
Teranishi (Frs), Ben
Terashima (SLC),
Dr. Terrence M.
Toda (Set), Kenji
Togami (Ber), Chiyo
Togasaki (Det),
Dorothy Togasaki
(Dia), Shinobu
Togasaki (Dia),
Toshiko Togasaki
(WV), Yoshiye
Togasaki (Dia), Dr.
James T. Toguchi
(Day), Miyoko
Tohko (SJo),
Joseph Toi (Frm),
Frances Tojo (Cin),
Masaji S. Toki (Cin),
Yas Tokita (Mio),
Yoshiro Tokiwa
(CNC), Miyo Toko
(SD), Miyoko
Tokuda (Alb), Sei
Tokuda (Alb),
Thomas S.
Tokuhisa (Sac),
Dennis Tokumaru
(SBA), Tomoye
Tokumaru (SBA),
Shiro Tokuno (Sac),
Herbert Tokutomi
(Pla), Hideto H.
Tomita (Por), Dr.
Mitsuo Tomita (SD),
John S. Towata Jr.
(Ala), Robert
Toyama (Por), Tom
T. Toyota (Por),
Chessie Tsubota
(Set), Glenn Tsuida
(SD), Ronald M.
Tsuiji (Sac), Dorene
Tsukida (Vnt),
Tsuzumi Liz Tsuna
(Ora), Larry
Tsushima (Sto),
Cherry T.
Tsutsumida (WDC).

U

Ken Uchida (WFF),
Susan Uchida
(WFF), Yoshihiro
Uchida (SJo),
Margaret Uchimura
(Set), Masayoshi M.
Uchimura (Set),
Miyo Uchiyama
(Set), Sam T.
Uchiyama (Puy),
Patty Inagaki Ueda
(VnC), Deni Y.
Uejima (SGV), Dr.
Raymond Umeda

(SJo), Dr. Peter
Umekubo Sr. (SD),
George Umemura
(Hoo), Jean
Umemura (Hoo),
Raymond S. Uno
(SLC), Marvin T.
Uratsu (CNC), Dr.
Masashi Uriu (Gar),
George W. Ushijima
(Ala), James
Ushijima (Ala), Jean
M. Ushijima (WLA),
Lillie Y. Ushijima
(Ala), Dr. Clifford I.
Uyeda (ZSF), Joe
Uyeda (WLA),
Grayce K. Uyehara
(Phi), Hiroshi
Uyehara (Phi).

W

Ada Wada (Ede),
Yukio Wada (Dia),
I.J. Wagner (SLC),
Shig Wakamatsu
(Chi), Bobbie
Watanabe (Sna),
David Watanabe
(Cin), Fern
Watanabe (Oma),
Frank Watanabe
(Mar), Geary
Watanabe (WV),
Harry G. Watanabe
(Oma), Howard T.
Watanabe (WV),
J.R. "Sonny"
Watanabe (Sna),
James Watanabe
(Sna), Kaye K.
Watanabe (Cin),
Miyo T. Watanabe
(WV), Pamela
Watanabe (Oma),
Terrance K.
Watanabe (Oma),
Dr. Tom Watanabe
(SW), Yutaka
Watanabe (Sto),
Frank H. Watase
(Tor).

Y-YAM

Akiko Yagi (WLA),
Steve K. Yagi
(WLA), Carl T.
Yamada (Sto),
Doug Yamada (Tul),
Emiko Yamada
(WLA), Henry T.
Yamada (WLA), Dr.
Kelly K. Yamada
(Set), Mary M.
Yamada (Dnt),
Sallie Dean
Yamada (Set), Shiz
Yamada (Puy), Sid
Yamada (Sto),
Yoshio Bob
Yamada (Sto),
Yoshito Yamada
(Sac), Henry S.
Yamaga (ZLA),
John K. Yamaguchi
(Sto), Joyce E.
Yamaguchi (Frs),
Kent T. Yamaguchi
(Frs), Teruko
Yamaguchi (Sto),
Grace K.
Yamamoto (Col),
Robert Genji
Yamamoto (Gar),
Sam T. Yamamoto
(Sac), T. Shoji
Yamamoto (Coi),
Toshiko Yamamoto
(Det), Chiye
Yamanaka (SF),
Sachiko Yamanaka
(SF), Masaye
Yamane (Puy),
Frank Yamasaki
(Ida), Teruko
Yamasaki (Det),
Tosuke Yamasaki
(Cio), Christine
Yamashiro (CNC),
Richard Yamashiro
(CNC), Dick
Yamashita (Tyo),
Kiyoshi Yamashita
(CNC), Shigeru
Yamashita (SD),
Terry Yamashita
(Ber), Yuriko
Yamashita (Ber),
Dr. Toshio
Yamauchi (Hst).

YAN-YU

Tom Yanagihara
(SD), Betty Y. Yano
(SD), Tokihira Yano
(SD), Joe J. Yasaki
(CNC), Dr. Homer
Yasui (Por), Mikie
Yasui (Mid), Miyuki
Yasui (Por), Ray T.
Yasui (Mid), True S.
Yasui (MHI),
George Yasukochi
(Ber), Masayuki
"Hike" Yego (Pla),
Takako Yoda (Set),
Mits Yoneji (Twi),
Jean Yonemoto
(Alb), Toshiko
Yoshida (SW), Dan
O. Yoshi (Hst),
Gordon Yoshikawa
(Cin), Kenneth K.
Yoshikawa (Seq),
Kumeo Yoshinari
(Chi), Henry Y.
Yoshino (Ala), Mary
Lou Yoshino
(WDC), Giichi
Yoshioka (Ede),
Masaru R. Yoshioka
(Ede), Robert T.
Yoshioka (Dia),
Vernon T. Yoshioka
(SD), Tee
Yoshiwara (Ala),
Miyo Yuki
(NCWN), George
Yusa (Pas).

(Set), Yuri Suzuki
(Set).

TA

George Tabuchi
(Sto), Tes T. Tada
(Det), Dr. Tetsuo
Tagawa (MHI), Dr.
Charles Taguchi
(MHI), Dr. James T.
Taguchi (Day),
Matilde Taguchi
(MHI), Nancy
Tajima (Ala), Harry
I. Takagi (WDC),
Chiyo Takahashi
(MHI), George M.
Takahashi (SJo),
Henri Takahashi
(SF), Masaru
Takahashi (SBA),
Rita T. Takahashi
(Spo), Dr. William
Y. Takahashi (MHI),
Ernest H. Takaki
(Det), Katsumi J.
Takashima (SD),
Ned Takasumi
(Por), Albert Takata
(Lod), Ryoko
Takata (MSO),
Yutaka Jake Takato
(SJo), Kenneth K.
Takeda (Hon), Roy
Takeda (SFV),
Sachio Takeda
(CNC), Sally Takeda
(CNC), Jack M.
Takeguchi (SD),
Shiro Takei (WV),
Takesugu Takei
(WV), Eiko
Takemoto (Det),
Ken Takemoto
(Det), Daniel D.
Takeoka (Nat), Ben
Takeshita (CNC),
Fumiko Takeshita
(CNC), Shiro "Jug"
Takeshita (Ala),
Esther Takeuchi
(CNC), Louise M.
Takeuchi (SF),
George Takizawa
(Set), Dr. H. Tom
Tamaki (Phi), Dr.
Frank Y. Tanaka
(Set), Fumiko
Tanaka (Cin),
George Tanaka
(StL), Dr. James H.
Tanaka (StL), Mitzi
Tanaka (StL),
Yoshitaka Tanaka
(Chi), Cecilia
Tanabe (SD), Cecil
Tange (Frs), Rose
Sawako Tani (Chi),
John V. Tanida
(SD), Fred
Taniguchi (Frs),
Neal Taniguchi
(Ber), Marilyn
Tanimura (VnC),
May Tanimura
(VnC), Tom T.
Tanita (Ari), Robert
Tarumoto (Gar),
Ethel Tashiro (Tul),
Kenji Tashiro (Tul),
Charles Tatsuda Sr.
(Twi).

TE-TSU

Kay Teramura
(Sna), H. Rocky
Teranishi (Frs), Ben
Terashima (SLC),
Dr. Terrence M.
Toda (Set), Kenji
Togami (Ber), Chiyo
Togasaki (Det),
Dorothy Togasaki
(Dia), Shinobu
Togasaki (Dia),
Toshiko Togasaki
(WV), Yoshiye
Togasaki (Dia), Dr.
James T. Toguchi
(Day), Miyoko
Tohko (SJo),
Joseph Toi (Frm),
Frances Tojo (Cin),
Masaji S. Toki (Cin),
Yas Tokita (Mio),
Yoshiro Tokiwa
(CNC), Miyo Toko
(SD), Miyoko
Tokuda (Alb), Sei
Tokuda (Alb),
Thomas S.
Tokuhisa (Sac),
Dennis Tokumaru
(SBA), Tomoye
Tokumaru (SBA),
Shiro Tokuno (Sac),
Herbert Tokutomi
(Pla), Hideto H.
Tomita (Por), Dr.
Mitsuo Tomita (SD),
John S. Towata Jr.
(Ala), Robert
Toyama (Por), Tom
T. Toyota (Por),
Chessie Tsubota
(Set), Glenn Tsuida
(SD), Ronald M.
Tsuiji (Sac), Dorene
Tsukida (Vnt),
Tsuzumi Liz Tsuna
(Ora), Larry
Tsushima (Sto),
Cherry T.
Tsutsumida (WDC).

U

Ken Uchida (WFF),
Susan Uchida
(WFF), Yoshihiro
Uchida (SJo),
Margaret Uchimura
(Set), Masayoshi M.
Uchimura (Set),
Miyo Uchiyama
(Set), Sam T.
Uchiyama (Puy),
Patty Inagaki Ueda
(VnC), Deni Y.
Uejima (SGV), Dr.
Raymond Umeda

Kashiwabara, 30-Harry
Kawahata, Life-Ellen A. Kubo, Life-Lee Kusumoto, e20-R.E. Metzger, Life-Kazuto Miyamura, 3-Hisako Mune, 28-Bunny Y.
Nakagawa, e20-Robert Nakamura, 30-Alice Nishikawa, 6-Hugo Nishimoto, 27-Richard
Nishimura, Life-Alfred Nitta, 10-Eugene Nodohara, 30-Kunio Okusu, 4-David E. Oseto, 22-Helen Otow, Life-Seichi Otow, 6-William K. Stothart, 23-Tom N.
Takahashi, e20-Hiroshi Takemoto, 3-Koso Takemoto, 6-E. Ken Tokutomi, 29-Koichi Uyeno, Life-M. "Hike" Yego, Life-Tadashi Yego, 37-Tom M. Yego Jr., 21-Jack K. Yokote, e34-Roy T. Yoshida (d), Life-Kenneth K. Yoshikawa.
Pocahontas [Poc]: 28-Bob Endo, e23-Kazuo Endow, Life-Fujiyue Itami, 37-Akira I. Kawamura, Life-Paul Okamura, Life-Sanaye Okamura, Life-Hero Shiozaki, 30-Masa Tsukamoto, 29-Ronnie Y. Yokota.
Portland [Por]: 41-George I.
Azumano*, 24-Nobi Azumano, 13-Sho Dozono, 7-Rev. L. Frank Evenson, e35-John M. Hada, e21-Dr. Toshi Hasuieki, Life-Dr. Toshio Inahara, Life-Jerry Inouye, 17-Fred Iriagawa, 31-Akira Ike Iwasaki, C/Life-Corky T. Iwasaki, 35-Makoto Iwashita, 13-Robert S. Kanada, e34-James K. Kida, Life-Evelyn L. Kinoshita, Life-Dr. Robert Kinoshita, 9-William J. Koida, Life-Dr. Toshiaki Kuge, 5-Connie L. Masuoka, e35-Matthew M. Masuoka, Life-Nobuko N. Masuoka, 26-Mary M. Minamoto, 2-Bill Naito*, 1-Joanne Naito, Life-Sam Naito, Life-Dr. Katsumi J.
Nakadate, 26-Jim S. Onchi, Life-Dr. Albert A. Oyama, 7-Dr. Eugene K. Sakai, Life-Henry Sakai, e25-William Y. Sakai, 10-Ernest L. Sargent, Life-Edwin Sasaki, e31-Hiroshi R. Sumida (d), 36-Robert B. Sunamoto, Life-Ned Takasumi, C/Life-Gary B. Terusaki, Life-Hideto H. Tomita, Life-James Toyooka, Life-Tom T. Toyota, 29-George Tsugawa, 27-Dr. James M. Tsugawa, C/Life-Dr. James K.
Tsujimura, 22-Jack S. Watan, 12-Roger Yamada, 36-Dr. Roy Yamada, 10-Terence J. Yamada, Life-Dr. Homer Yasui, Life-Miyuki Yasui.
Progressive Westside [SW]: Life-Shizue Abe, Life-Taro J. Kawakami, 29-Charles T.
Matsuhira, 25-Dr. Franklin H. Minami, 43-John Ty Saito, Life-Chiyo Tayama (d), m-Fred Tayama, 18-Masajiro Tomita, Life-Dr. Tom T. Watanabe (d), Life-Toshiko S. Yoshida.

(Note: Format is being changed to list Life Members up front. Deadline regrettably imposes the compiler from skipping the emeritus members at this time.)

35-Yoshio Fujita, 26-Dr. Kiyoshi Hori, 27-James Itami, Life-Phyllis M. Kanda, 32-Yosh Kawabata, 38-H. James Kinoshita, 23-Joseph H. Kosai, 31-Ted Masumoto, 34-Robert Mizukami*, 33-Dr. Victor I. Moriyasu, 32-George Murakami, 32-Tad Sasaki, 12-Thomas T. Shigio, 22-Yoshihiko Tanabe, 31-Nobuo Yoshida, 33-Dr. Keith H. Yoshino.
Reedley [Ree]: LIFE - Masaru Abe, Michi Ikeda, Toru Ikeda (d), Joe Ishii, Stanley Ishii, 21-George M. Hosaka, 25-George Ikemiya, 36-Dr. James M. Ikemiya, 35-Carolyn Ikemiya, 25-Henry Iwanaga, 30-Kiyoshi Kawamoto, 26-George Y. Kinomoto, 20-Sammy S. Nakagawa, 33-Tak Naito, 8-Ronald H. Nishinaka, 17-Ken Sunamoto.
Reno [Ren]: 17-Arthur K. Donoghue, 8-Gerald A. Ikeda, 3-Grace Makabe, 33-Wilson H. Makabe (d), 9-Chiyo Peterson, 21-Ronald I. Yamamoto, 2-Dr. Ken Yoneda.
Riverside [Riv]: LIFE - Dr. Gen Obata, 13-James S. Amao, 19-Anthony S. Inaba, 6-Mitsuru Inaba, 19-James H. Urata.
Sacramento [Sac]: LIFE - Dr. Harold S. Arai, Jerry J. Enomoto, Harry Fujiki, Masao Fujikawa, George Hamai, Jacquelin Ikeda, Dr. Richard Ikeda, Masako Ishida, Eugene Ito, 29-Dr. James J. Kubo, Richard Kuramoto, Dr. H.S. Masaki, Percy T. Masaki, David Noguchi, Kikui Ryugo, Thomas S. Tokuhisa, Shiro Tokuno, Ronald M. Tsuji, Yoshito Yamada, Sam T. Yamamoto.
Nakadate, 26-Jim S. Onchi, Life-Dr. Albert A. Oyama, 7-Dr. Eugene K. Sakai, Life-Henry Sakai, e25-William Y. Sakai, 10-Ernest L. Sargent, Life-Edwin Sasaki, e31-Hiroshi R. Sumida (d), 36-Robert B. Sunamoto, Life-Ned Takasumi, C/Life-Gary B. Terusaki, Life-Hideto H. Tomita, Life-James Toyooka, Life-Tom T. Toyota, 29-George Tsugawa, 27-Dr. James M. Tsugawa, C/Life-Dr. James K.
Tsujimura, 22-Jack S. Watan, 12-Roger Yamada, 36-Dr. Roy Yamada, 10-Terence J. Yamada, Life-Dr. Homer Yasui, Life-Miyuki Yasui.

San Benito County [SBC]: 36-Frank Kimura, 30-Tony M. Yamaoka.
San Diego [SD]: C/Life - Dr. Eiji C. Amemiya, Robert W. Johnson, Jeffrey T. Kida, Derek T. Obayashi, Keith A. Obayashi, LIFE - Bruce Asakawa, George Asakawa, Glenn H. Asakawa, Larry Asakawa, Masato B. Asakawa, Moto Asakawa, Shoji Date, George M. Hamai, Becky Hatashita, Fred M. Hatashita, Masaaki Hironaka, Masami Honda, Isen Iguchi, Ned Iguchi, Ronald J. Iguchi, Dr. Harvey A. Itano, Rose N. Itano, Martin L. Ito, Robert P. Ito, Bobbie J. Johnson, Arthur S. Kaihatsu, Lillian S. Kaihatsu, Marleen S. Kawahara, Carol Kawamoto, David Kawamoto, Harry Kawamoto, Umeko Kawamoto, Fumiko Kida, Satoshi Kida, Kay Sagara, 33-Shig Sakamoto, 3-Dr. Kenneth K.

Sakazaki, 32-Mamoru Sakuma, 33-Kaname Sanui, 31-Dr. Kiyoshi A. Sato, 34-Tom Sato, 3-Michael A. Sawamura, 33-Hideko N. Seto*, 23-Louis Seto, 18-Dr. Robert M. Shimada, 10-Floyd Shimomura, 35-Akiko Shirai, 26-Dr. Arthur J. Sugiyama, 32-Henry I. Sugiyama, 19-Stimson S. Suzuki, 15-Dr. Ernest Takahashi, 40-Henry Taketa, 5-Takeo T. Takeuchi, 24-Kiyoshi K. Tamano, 37-George Tambara, 38-Wataru Tsugawa, 35-Takashi Tsujita, 29-Tomoye Tsukamoto, 21-Henry Y. Yamada, 28-Dr. Masa Yamamoto, 21-Scott S. Yamamoto, 12-Tohru Yamanaka*, 33-Frank N. Yokoi.
Santa Barbara [SBL]: LIFE - George K. Hasegawa, Kenji Itoku, Ted T. Rikimaru, dr. George M. Tanaka, Mitzi Tanaka.
27-William H. Eto, 38-Dr. Jackson Eto, 32-Richard T. Henmi, 7-Dr. Yasuo Ishida, 5-Mae W. Marshall, 31-Paul Maruyama, 12-George T. Sakaguchi, 25-George Sato, 33-George N. Shimamoto, 35-George Y. Shingu, 33-Dr. George S. Uchiyama, 7-Roy S. Yamahiro.
Salinas Valley [SAL]: LIFE - George Higashi, Ted T. Ikemoto, Martha Ninomiya, Fred K. Oshima.
1-Robert Gatanaga, 24-Henry K. Hibino, 30-Shiro Higashi, 23-Paul T. Ichiji, 2-Harry Sakasegawa, 4-Mae Sakasegawa, 25-Roy Sakasegawa, 21-Harry M. Shirachi, 40-Henry H. Tando.
Salt Lake City [SLC]: LIFE - Dr. Ronald S. Fujino, Jefferson Itami, Al Kubota, Ann Nagata, 35-Masuo Fujii, 35-Toko Fujii, 25-Tom Fujimoto, 20-Fusako Fujita, 30-Tom Furukawa, 27-George K. Gai, 35-Seiko Hara, 13-Kuni Hironaka, 31-Mitsui Hironaka, 8-Philip Hiroshima, 32-Frank Hiyaama, 3-Midori Hiyaama, 11-Takeo Imura, 20-Edward M. Inaba, 12-Richard A. Inaba, 31-Dr. Stanley Y. Inouye, 18-Joe T. Ishihara, 31-Kazuma Ishihara, 35-T. Dean Itano, 36-Yasushi Ito, 21-Frank A. Iwama, 18-Dr. Akio Iwanaga, 11-Warren Kashiwagi, 9-Fred T. Kataoka, 11-Charles S. Kawada, 19-Kazuo C. Kimura, 10-Tadashi Kono, 35-Ardevan K. Kozono*, 27-Edwin S. Kubo, 22-George J. Kubo, 10-Kenge Kumamoto, 12-Kinji K. Kurosaki, 35-Akito Masaki*, 35-Amy Masaki, 25-George T. Matsui, 19-Robert T. Matsui, 15-Ray Matsubara, 29-Denri Matsumoto, 32-Dr. Richard T. Matsumoto, 4-Toshio Matsumoto, 38-William M. Matsumoto, 41-Joe Matsunami*, 19-Starr T. Miyagawa, 35-Arthur Miyai, 13-Gerald Miyamoto*, 35-Martin Miyao, 33-Harry M. Morimoto, 34-Dr. George Muramoto, 34-Elizabeth F. Murata, 7-Dr. Kazuo Ninomiya, 36-Kanji Nishijima, 21-Hiroshi Nishikawa, 33-Ralph Nishiguchi, 34-David Noguchi*, 19-Yoji Nukaya, 32-George S. Ok*, 22-Tom T. Okubo*, 7-Kay Sagara, 33-Shig Sakamoto, 3-Dr. Kenneth K.

Morimoto, Tom D. Mukai, Hiomi Nakamura, Marie S. Nakamura, Arthur Nishioaka, Joseph Owashi, Leo Segawa, Tom Segawa, Wendy Shigenaga, Robert K. Shimamoto, Katsumi J. Takashima, Jack M. Takeguchi, Cecilia Tanabe, John V. Tanida, Miyo Toko, Dr. Mitsuo Tomita, Glenn Tsuida, Dr. Peter Umekubo, Ruth U. Voorhies, Shigeru Yamashita, Tom Yanagihara, Betty T. Yano, Tokihira Yano, Vernon T. Yoshioaka.
24-Takeo Azuma, 6-Dr. J. Minoru Fukuda, 36-Dr. Shig Hara, 37-Paul Hoshi, 41-Harold S. Ikemura, 37-Henry J. Ishida*, 20-Yoshiko Ishida, 5-Setsumi M. Iwashita, 22-Carl H. Kaneyuki, 8-Michiyo Kira, 3-Richard C. Klein, 30-Shig Nakashima, 22-Roy R. Nojima, 3-Margaret I. Penrose, 19-Dr. Joseph S. Shiraishi, 1-Sheryl Tanaka*, 2-Karen Tani, 32-Dr. Kiyoshi Yamate.
San Fernando Valley [SFV]: LIFE - Helen N. Kaneko, Ron T. Kimura, George Koike, Roy H. Makino, James S. Oda, Dr. Mary Oda, Dr. Chibo T. Sakaguchi, Dr. Sanbo Sakaguchi, Roy Takeda.
26-Katsumi Arimoto, 34-Michi Imai, 35-Tamotsu T. Imai, 23-Robert F. Ives, 25-Dr. Frank K. Kajiwara, 17-Marvin Kroner, 9-Kazuo Kubota*, 21-Robert Moriguchi, 31-Kay I. Nakagiri, 35-Dr. Bo T. Sakaguchi, 1-Mas Yamashita, 28-K. David Yoshioka.
San Francisco [SF]: C/LIFE - Yasuo W. Abiko, LIFE - Lily Abiko, Hatsuho Aizawa, Gus Barlas, Sam J. Blowitz, Wesley Doi, Carvin T. Dowke, Dr. Pearce Hiura, Dr. Wilfred Hiura, Mitsuo Hosaka, Satoru Ikeda, Mary Ishii, Dr. Saburo Kami, Betty Kitazumi, Calvert Kitazumi, Richard Kiwata, Yuriko Kuramoto, Marie Kurihara, Mickey M. Kuroiwa, Teiko Ishida Kuroiwa, Susan Mayemura, Frances Morioka, Cressley H. Nakagawa, Dick Nishi, Katherine Ohtaki, Paul Ohtaki, Steven T. Okamoto, Chieko Sakai, Yoza Sakai, Eugene Sasaki, T. Daisy Satoda, Henri Takahashi, Louise M. Takeuchi, Chiye Yamanaka, Sachiko Yamanaka.
MEM - F. M. Nonaka, Chiz Satow, Masao W. Satow.
12-Amey Aizawa, 11-Yonemitsu Arashiro, 30-Masao Ashizawa, 11-Hermon J. Baker, 19-Blue Shield of California**, Life-John Caton, 9-Charlotte Doi, 11-Dr. Roy Doi, 33-Steven Doi, 11-Dr. Sharon M. Fujii, 30-Katsunori Handa, 30-Kayo Hayakawa, 41-Dr. Tokuji Hedani, 35-David T. Hironaka, 25-Yo Hironaka, 38-Jack Hirose, 11-Tsugiko Holdaway, 37-William Hoshijima, 28-Florence T. Ida, 1-C. Mariko Ikemoto, 30-Hisao Inouye*, 11-Emily Ishida, 10-Mary T. Ishii, 29-Harold H. Iwama, 13-Isao Kawamoto, 2-Lucy Kishuie, 26-Ken Kiwata, 29-Dr. William S. Kiyasu, 11-Takeshi Koga, 35-Jack S. Kusaba, 12-William Kyono, 26-Frank H. Minami, 11-Shigeo Miyamoto, 19-Ai

J. Mochizuki, 27-Robert I. Nagata, 28-William T. Nakahara Jr., 25-James M. Nakamura, 24-Dr. Lawrence T. Nakamura, 11-Martin Natsuhara, 33-Donald K. Negi, 11-Tokie Nerio, 26-Manuel S. Nuns, 31-Henry T. Obayashi*, 20-Ofagiri Mercantile Co., 11-Koji Ozawa, 8-Robert K. Sakai, 1-Eduardo Sandoval, 29-Sam S. Sato, 37-Yone Satoda, 31-Sumi Schloss, 27-Maury A. Schwarz, 30-Sim S. Seiki, 11-Fumi Shimada, 20-Sumitomo Bank of Calif., 17-Tanaka Travel Service*, 30-Masateru Tatsuno, 25-Masato Ty Toki, 31-Harry Y. Tono, 25-Will Tsukamoto, 32-Dr. Himeo Tsumori, 12-Richard Tsutakawa, 36-Takeo B. Utsumi, 9-Jane Hara Wong, 18-John K. Yamauchi, 20-George Yamasaki Jr., 19-Rosalie Y. Yasuda, 32-John T. Yasumoto, 36-Grace C. Yonezu, 25-Noby Yoshimura, 2-Yoseph K. Yoshino, 14-Kiyoshi J. Yukawa, 27-Teruko Yukawa.
San Gabriel Valley [SGV]: LIFE - Julian Ortiz, Deni Uejima, 25-Robert L. Fujii, 8-James Hishinuma, 8-Gerold Morita, 9-Y. Larry Nomura, 25-Dr. Abe Oyama, Life-Paul M. Sagawa, 6-Yoneo Yamamoto.
San Jose [SJ]: LIFE - Yoneo Bepp, Fred S. Kanazaki, Ben Masatani, Phil Matsumura, Herbert T. Nagata, Jeanne Nakamura, Judy J. Niizawa, George M. Takahashi, Yutaka J. Takato, Yoshihiro Uchida.
21-Robert Ashizawa, 2-Russell Baba, 24-Perry Dobashi, 23-Tom T. Doi, 10-Mary Ewing, 9-George K. Hanada, 18-Toshi Hanazono, 25-Kiyoshi Higashi, 24-K. Clifford Hashiguchi, 24-George Hinoki, 1-George Hirano, 33-Dorothy M. Hiura, 1-Arthur Honda, 24-Dr. Tak Inouye, 25-Tomoo Inouye, 40-Dr. Tokio Ishikawa, 1-I.K. Ishimatsu, 24-Robert J. Ishimatsu, 2-K. Edward Iwasaki, 2-Joe K. Jio, 24-Dr. Tadashi Kadonaga, 35-Wayne M. Kanemoto, 41-Yoshio Katayama, 25-Kay Kawasaki, 24-Yosh D. Kikuchi, 21-Ted Kimura, 7-Dr. Eugene H. Kinoshita, 2-Sam O. Kokka, 1-Yoshimi Lalitte, 24-Ray M. Matsumoto, 1-Christine Muraaki, 13-Dr. Albert K. Mineta, 22-Helen Mineta, 34-Tom J. Mitsuoyoshi, 6-Carl Mune, 22-Dr. Saylo Munemitsu, 30-Peter Nakahara, 3-Robert Nakaji, 2-Ken R. Nakano, 22-Frank Ogata, 33-Dr. Robert S. Okamoto, 12-Teiji Okuda, 3-Dan N. Okusako, 3-Mas Omura, 35-Eichi Sakauye, 16-James Satake, 29-Tad Sekigahama, 34-Esao Shimizu, 22-Roy Shimizu, 5-Thomas Sugishita, 24-George Takagi, 2-Grayson T. Taketa, 1-Richard Tanaka, 8-Wayne K. Tando, 41-Dave Tatsuno, 5-Frank Togami, 27-Henry Uyeda, 11-Teruo Uyeda, 11-Kazuo Utsunomiya, 1-Adrian Yamamoto, 30-Henry T. Yamate.
San Luis Obispo [SLO]: LIFE - Kazuo Ikeda, Saburo Ikeda, 20-Ben Dohi, 38-Masaji Eto, 26-Hilo Fuchiaki, 6-Leslie

K. Furukawa, 30-Ken Kitasako, 20-Ken Kobara, 2-Donald H. Ryujin, 20-Mitsuo Sanbonmatsu, 27-Robert C. Takahashi.
San Luis Valley: LIFE - Roy T. Inouye.
San Mateo [SMC]: LIFE - John T. Enomoto.
1-Samuel Fujita, 1-Kiyomi Hamamoto, 2-Henry Hiraki, 30-Yasuko A. Ito, 9-Japanese American Curriculum Project, 23-Shizu Kariya, 5-Kiyoshi Katamoto, 18-Miyuki Kojimoto, 6-Yosh Kojimoto, 38-Tad T. Masaoka, 2-Robert Masuda, 4-Dick Nishikawa, 22-Gary Ota, 13-Robert Shoda, 35-George T. Sutow*, 28-Mary Sutow, 6-Masako M. Suzuki, 22-Dr. Mitch M. Wakasa, 32-Yoneo Yoshimura, 33-Dr. Andrew Yoshiwara.
Santa Barbara [SBA]: LIFE - Richard Kitagawa, George I. Nishimura, George Ohashi, Masaru Takahashi, Dennis Tokumaru, Tomoye Tokumaru.
36-Mike M. Hide, 42-Tom Hirashima, 8-Emily K. Mori, 10-Joe Mori, 34-Tom T. Moriama.
Santa Maria [SMA]: LIFE - Frank K. Ito, Ray Koyama.
23-Leonard Ueki, 20-Peter M. Uyehara.
Sanger [San]: LIFE - Robert K. Kanagawa, John Kebo (d).
36-Dr. Tom H. Nagamatsu.
Seabrook [Sbk]: LIFE - Charles T. Nagao, C. Scott Nagao, Morio Shimomura.
25-Ellen Nakamura, 8-Gregory D. Ono, 25-Ted T. Oye.
Seattle [Set]: LIFE - Mitsui M. Abe, Hiram G. Akita, Helen Akita, Jiro E. Aoki, Shiro Fujihira, Lily Y. Hori, Takashi Hori, Thomas T. Imori, Marsha M. Inouye, Miki Kawaguchi-Tan, Frank Y. Kinomoto, Cherry T. Kinoshita, Takeshi Kubota, Eira Nagaoka (d), Tsuyoshi Nakamura, Akino Nakano, Ken Nogaki, Dr. Kaworu C. Nomura, Louise Nomura, Dr. Yoshitaka Ogata, Edward E. Otsuka, Jeannette Y. Otsuka, Toru Sakahara, Jo S. Sakamoto, Roy Y. Sakamoto, Howard A. Sakura, Lucy Sato, Richard S. Sato, Robert Sato, P. H. Schmidt, Ruth L. Schmidt, Samuel T. Shoji, Yoshi Suzuki, Yuri Suzuki, George Takizawa, Dr. Terrance M. Toda, Chessie Tsubota, Margaret Uchimura, Masa M. Uchimura, Dr. Kelley K. Yamada, Sallie Dean Yamada, Takako Yoda.
11-Sumie L. Bartz, 16-Lincoln Beppu, 29-George S. Fugami, 14-Charles M. Furuta, 7-Dr. Marvin Y. Hayami, 23-Smith Y. Hayami, 37-Joe S. Hirota, 23-Dr. Frank T. Hori, 10-Ayako Okubo Hurd, 7-Ted K. Imanaka, 32-Fred Y. Imanishi, 15-Dr. Saburo Kajimura, 29-L. S. Kashiwagi, 36-George Y. Kawachi, 2-Miyo Kiba, 18-William T. Kobayashi, 14-I. Sam Kozu, 30-Dr. Roland S. Kumasaka, 4-Tosh Mano, 21-Hana Masuda, 2-John Matsudaira, 29-Robert H. Matsura, 10-Kenneth Mayeda, 36-Richard K. Murakami, 7-Fred Nakagawa, 12-Harold J. Nakahara, 38-Dr. Theodore T.

Nakamura, 5-Ted Nakaniishi, 12-Emil Nakao, 16-Mas Odoi, 28-Dr. Kenji Okuda, 12-Shigeto Otani, 36-Ted A. Sakahara, 33-Roy Y. Seko, 35-Mabel K. Shigaya-Ida, 24-Wilce Shiomi, 19-Masao T. Sutow, 41-Fred T. Takagi, 8-Tomita Family*, 18-Tom Tsubota*, 7-Tom M. Tsukiji, 31-Shigeko Uno, 37-Kay Yamaguchi, 4-Robert M. Yamamoto, 15-Fumi Yamasaki, 15-Richard Yamasaki, 11-W.T. Yasutake, 36-S. Billie Yoshioka.
Selanoco [ZLA]: LIFE - Jun Fukushima, Hiroshi Kamei, Novo Kato (d), Kenji Murata, Clarence I. Nishizu, Henry Nishizu, Henry S. Yamaga, 27-Dr. Fred Fujikawa, 40-Charles Hayashida, 8-Mary H. Imon, 8-Wayne Isa, 7-Barbara Kamon, 17-Dr. Shigeo Terasaki.
Selma [Sel]: LIFE - Mits Shiroyama, Sumi Shiroyama, 33-Alan S. Masumoto.
Sequoia [Seq]: LIFE - Dr. George Baba, Dr. Harry H. Hatasaka, Dr. George Hiura, Dr. Gregory M. Hiura, Phyllis Carol Hiura, Tatsuo Hori, Chuck C. Kubokawa.
12-Dr. Theodore Abe, 31-Dr. Hunter T. Doi, 18-Marjorie Y. Iseke, 10-Lonny M. Ishihara, 22-George Y. Izumi, 22-James S. Izumi, 34-Hiroji Kariya, 9-Ernest Murata, 25-Koji Murata, 26-Albert Y. Nakai, 15-Dr. Lawrence K. Onitsuka, 13-Akira Yoshida/Travel Tech Int'l.
Snake River Valley [Sna]: LIFE - Shigeo Iseri, Fumi Mita, Nellie Saito, Yosh Sakahara, Kay Teramura, James Watanabe, J.R. "Sonny" Watanabe.
29-Gish Amano, 28-Harry S. Fukiage, 24-Arthur Hamanishi, Life-Roy Hasebe, Life-Jan Iseri, Life-Mike Iseri, 33-Joe Komoto, 31-Dr. Roy J. Kondo, 34-Jack H. Ogami, 26-George T. Okita, 38-Abe Saito, Life-Barton Sasaki, 43-George Sugai, 27-Sam Uchida, 27-Bob S. Uriu, 31-Tom Uriu, 29-James Wakagawa, 27-Kenji J. Yaguchi.
Yolando County [Sol]: LIFE - Dale Morioka, Ed Nomura.
28-George I. Hamamoto, 8-Ruth Horibe, 13-Donald H. Ito, 3-Sandra A. Ito, 17-Raymond K. Morita, 17-David Murakami*, 29-James R. Murakami*, 5-Ken Nishikawa, 29-Dr. Roy Okamoto*, 36-Edwin Ohki, 13-Margaret Y. Scott, 13-Grey Shimizu, 29-Martin Shimizu, 35-Frank Y. Takahashi, 14-Thomas K. Yokoi.
South Bay [Sou]: 28-Joe N. Hashima, 35-Tedd K. Kawata, 29-Edwin Y. Mitoma, 36-Fumi Satow, 43-Hideo Satow, 42-Ira Shimasaki, 26-Yoshiaki Tamura, 15-John K. Tsuruta.
So. Calif. Assn. of Nikkei: 3-George Tahara.
Spokane [Spo]: LIFE - Masa Kuroiwa, Saburo S. Nakagawa.
21-Motoi Asai, 26-George M. Fukukai, 11-Yoshio Hata, 38-Dr. Mark M. Kondo, 19-Spady A. Koyama*, 16-Louis Kurahara, 38-Tetsuo Nobuku, 22-Roy W. Ota, 22-Michi H. Sakai, 12-Raymond J.

Takisaki, 30-Edward M. Tsutakawa, 25-Dr. James M. Watanabe, 7-Denny T. Yasuhara.
Stockton [Sto]: C/LIFE - William U. Nakashima, Yone Nakashima, Tom T. Okamoto.
LIFE - Jun Agari, Debra Hatanaka, Endow, Edwin T. Endow, Tom Hatanaka, Allen M. Kato, Amy E. Matsumoto, Arthur K. Nakashima, George J. Nakashima, Mary K. Nakashima, Roy S. Nakashima, Aiko Nishi, Hito Nishi, Mabel Okubo, Yuriko Saiki, George Tabuchi, Dr. James H. Tanaka, Harry Tsumihara, Yutaka Watanabe, Carl T. Yamada, Sid Yamada, Yoshio Bob Yamada, John K. Yamaguchi, Teruko T. Yamaguchi.
1-Robert Y. Arakawa, 37-George K. Baba, 1-Ronald K. Baba, 37-Ruby T. Dobana, Life-Edward A. Endow, Life-N. Bernice Endow, 30-Dr. Kenneth Fujii, 13-Chester Y. Fukuhara, 36-Frank Inamasu, 37-Sam M. Itaya, 32-Alfred T. Ishida, 1-Sam I. Ishihara, 37-Sam M. Itaya, 22-Frank Kitagawa, 37-Henry T. Kusama, Life-Dr. Jamie C. Low, Life-Dr. Alan H. Matsumoto, 14-Calvin Matsumoto, 27-George Y. Matsumoto, 38-Jack Y. Matsumoto, 31-Dr. John I. Morozumi*, 10-Grace R. Nagai, 28-Harold Nitta, 7-Warren Nitta, 37-Joseph I. Omachi, 14-Bill K. Shima, 27-Dr. Katsuo Takei, 24-James Tanji, 24-Dr. Kengo Terashita, 2-Denise Uyemura, 14-Charles Yagi, 26-Dr. M. Lincoln Yamaguchi, 2-Suellen U. Yoneda, 18-T. Ted Yoneda, 30-Ed Yoshikawa.
Torrance [Tor]: LIFE - Frank H. Watase, 1-Peter Yamaguchi*.
Tulare County [Tul]: LIFE - Ben Hayakawa, Robert Ishida, William Ishida, Ethel Y. Tashiro, Kenji Tashiro, Doug Yamada.
12-Kay Hada, 33-Sawato Hatakeda, 36-Mike Imoto, 9-Ralph Ishida, 36-Hiroshi Mayeda, 31-Harry Morofuji, 36-Ed Nagata, 13-Stanley Nagata, 33-Gene Shimaji, 35-Jack Sumida, 34-Kay Watanabe, 11-Yeiki Tashiro, 20-Dr. James Yasuda, 36-Hisao Bill Yebisu.
Twin Cities [Twi]: LIFE - Charlie Chatman, S. Bill Doi, Ben A. Ezaki Sr., Masayoshi Harada, Nobu Harada, Frank M. Ishikawa, Charles Tatsuda, Mits Yoneji.
30-Toshio W. Abe, 21-Sadao Akaki, 23-Kimi Hara, 22-William Y. Hirabayashi, 23-O. Sam Honda, 32-Mieko Fujita Ikeda, 37-Thomas T. Kanno, 38-Dr. George Nishida, 1-Tom T. Ohno, 35-George Rokutani, 18-Carl K. Somekawa, 11-Esther Suzuki, 3-Dr. George Tani, 1-Yoshi Tani, 35-Sumiko Teramoto, 24-Albert Tsuchiya, 6-Fred Tsuchiya, 35-George M. Yoshino.
Venice-Culver [Vnc]: LIFE - Victor M. Carter, Chiyeo Harada, Dr. Harold S. Harada, Fred

Hoshiyama, Akira Inagaki, Chris Inagaki, George J. Inagaki (d), Fred M. Matsumoto, Karl K. Oike, Marilyn Tanimura, May Tanimura, Patti Inagaki Ueda, Matsunosuke Wakamatsu.
MEM - Frank Inagaki.
18-Yoichi J. Asari*, 25-Frank K. Harada, 21-Tom Harakawa*, 24-Dr. Rodger T. Kame*, 28-Frances C. Kitagawa, 8-Akimi Kodama, 12-George Kodama, 23-Fred M. Makimoto, 7-Ruby O. Maikin, 1-June Morikawa, 20-Richard R. Muise, 24-Tom Nakamura, 4-Nick K. Nakano, 9-Gram Noriyuki, 35-Dr. C. Robert Ryon, 27-Dr. Richard R. Saiki, 30-Hitoshi M. Shimizu, 4-Melvin Shimizu, 23-Sam Shimoguchi, 16-Caroline K. Takemoto, 39-Mary E. Wakamatsu, 11-Yoshiyuki Yamamoto, 2-Jack Yee, 33-Betty S. Yumori.
Ventura County [Vnt]: LIFE - Hitoshi H. Kajihara, Itsumo Kajihara, Teri Komatsu, Jules Kumagai, Ona Shiroyama, Dorene Tsukida.
15-Bob Fukutomi*, 36-Willis Hirata, 15-Akira Yatabe.
Wasatch Front North [WFn]: LIFE - Tatsuo Koga, Fujie Kunimoto, Dorothy R. Maeda, George Sugihara, Ken Uchida, Susan Uchida.
33-Toyoe T. Kato, 37-Minoru Miya, 37-Tomio Yamada.
Washington, D.C. Herbert Z. Shiroma, Life - Terry E. Greenwood, Leslie Hatamiya, Akiko Iwata, Katherine Matsuki, Paul S. Matsuki, Diane H. Moriguchi, Raymond S. Murakami, Kenon H. Nakamura, Kenko Noguchi, Lily Okura, Dr. Patrick K. Roberts, Floyd I. Sandlin, Frank Sato, Juhe N. Sato, Harry I. Takagi, Cherry Tsutsumida, Mary Louise Yoshino.
11-Yuka Fujikura, 10-Albert Fukuda, 39-Sally Furukawa, 23-Joseph M. Hirata, 21-Toro Hirose, 9-Ronald K. Ikeji, 35-Robert S. Iki, 11-Yoichi Ito, 22-Emi Kamachi, 10-Key K. Kobayashi, 18-William H. Marumoto*, 36-Etsu Masaoaka, 44-Mike M. Masaoka (d), 19-Col. Glenn K. Matsumoto, 12-May H. Mineta, 14-Henry K. Murakami, 40-K. Patrick Okura, 37-Hisako Sakata, 13-Toku M. Sugiyama, 28-Mike M. Suzuki, 14-Seiko N. Wakabayashi, Life-Gerald H. Yamada, 38-John Y. Yoshino, 6-Wayne R. Yoshino.
Watsonville [Wat]: LIFE - David W. Kadotani, Masami Manabe.
5-Kei S. Kitayama (d), 3-Bruce H. Mori, 7-Frank E. Osmer, 3-Ben T. Umeda.
West Los Angeles [WLA]: LIFE - David Akashi, Mary Akashi, Michi Dohzen, Sam Osamu Fujikawa, Teri N. Fujikawa, George Y. Kanegai, Masamune Kojima, Saburo Misumi, Akira Ohno, Katsumi Okuno, Jack Kiyoshi Ota, Dr. George M. Sakai, Dr. Kiyoshi Sonoda (d), Mits Sonoda, Jean M. Ushijima, Joe Ushijima, Akiko Yagi, Steve K. Yagi, Emiko Yamada, Henry T. Yamada, 10-Grace Fujimoto, 10-Dr. M. Jack

Fujimoto, 34-Dr. Toru Iura, 21-Kenneth S. Kagiwada, 11-Harry H.L. Kitano, 20-Dr. Kenneth Matsumoto, 24-Mas Miyakoda, 36-Ben M. Nishimoto, 29-Dr. Akira Nishizawa, 29-Jack S. Nomura, 36-George A. Okamoto, 23-Dr. Joseph T. Seto*, 37-Togo W. Tanaka, 11-Kiyoko Tatsu, 22-John Y. Toshiyuki, 19-Elmer M. Uchida, 1-James M. Yamashiro*.
West Valley [WV]: LIFE - Yoshiaki Hirabaashi, Haruo Ishimaru, Yoshiko Ishimura (d), C. Ken Miura MD, Sally Nakashima, S. Stephen Nakashima, David M. Sakai, Ko S. Sameshima, Shiro Takei, Judge Taketsugu Takei, Geary Watanabe, Howard T. Watanabe, Miyo T. Watanabe.
3-George Hatada, 22-George M. Ichien, 11-Kayo Kikuchi, 25-Rod Y. Kobara, 33-Eugene Y. Kono, Life-David Muraoka, 11-David Nakamura, 25-Joe Nishimura, 24-Dr. Seiji Shiba, 24-John Sumida*, 23-Dr. Raymond Uchiyama.
White River Valley [WRV]: LIFE - George Kawasaka, Hiroshi Nakai, 18-Koji Norikane, Wilshire [Wil]: C/LIFE - Mabel T. Ota.
LIFE - Aileen Y. Kawahara, Louis M. Oki.
43-Dr. Roy M. Nishikawa, 17-Margaret K. Okitsu, 43-Fred K. Ota*, 21-George H. Takei, 1-Bill Yaguchi.
Wisconsin [Mil]: C/LIFE - Shiro Shiraga.
LIFE - Makoto Aratani, K. Henry Date, Yoko D. Gochinas, Eddie Jonokuchi, Helen T. Jonokuchi, Henry K. Kanazawa, Paul H. Kusuda, Charles K. Matsumoto, Jim J. Miyazaki, Satoshi Nakahira, Dr. Wilbur M. Nakamoto, Mark Masa Sese, Carole Shiraga, Tomio Suyama, Dr. Tetsuo Tagawa.
34-Robert Dewa, 21-Andrew Hasegawa, 20-Spark Hashimoto, 11-Helen Inai, 32-Eddie Jonokuchi, 19-Lily I. Kataoka, 26-Yutaka Kuge, 17-Takako D. Maeda, 13-Andrew J. Mayeshiba, 20-Roy A. Mukai, 33-Sus Musashi, 27-Taka Naruo, 20-Dr. Thomas G. Samter, 19-Thomas T. Sasaki, 28-Nami Shio, 10-George Sommers, 9-William Suyama, 1-Kuni Takayama, National Associate: LIFE - Henry Gosho, Masashi Kawasaki, Matsuye D. Matsumoto, George S. Nishikawa, PSW Anonymous, George Sahara, Daniel D. Tateoka, 38-Mats Ando, 17-H. Jim Fukumoto*, 17-Harold Iseke, 19-Shingo Kinajima, 21-Brian R. Kashiwagi, 5-Richard T. Kenmotsu, 2-Steve Kimura, 31-Lloyd K. Kumataka, 37-Charlie S. Matsubara, 15-Mary Matsubara, 15-Les Kurakazu/Monterey Park Travel*, 8-Masa Nihel, 2-Victor Nikaide, 10-Cary N. Nishimoto, 11-James T. Omai, 1-Emiko Omura, 2-John Okagawa, 14-Helene H. Saeda, 2-Joe Saiki, 11-Dennis R. Sugino, 12-Lincoln T. Taira, 19-Mike Torii, 14-Ann Tsuda, 16-Herbert T. Ueda, 4-William E. Wong/Evangelical Lutheran Church of America**



ANGLERS—From left, Tyler Tanaka, Dick Mandl, Tak Hoshizaki, and Noel Houwing pose after day's fishing.

ALASKA

(Continued from page 8)

Richard tossed around the idea of an upscale lodge that would cater to corporate clients who wanted to escape to Alaska but also enjoy comfortable and even luxurious amenities. It would be billed as a place where a businessperson could bring along the family, enjoy the fishing, scenery, and have a home-base resort that had the look and feel of first-class comfort, food and treatment.

The evolution from Richard's earlier fish camp concept where guests lived a more Spartan lifestyle developed from the growing interest from people who enjoyed fishing and some Hawaiian and Japanese foods and flavors thrown in.

Tyler, Dick, and Noel had been among the first to enjoy the resort in early June when it opened and the salmon were running. A second trip, even in late August, the tail-end of the salmon season, was still inviting.

Noel is retired from the travel industry but still consults. Speaking of his first trip to the resort, he said, "This stands out for the level of service. It has a Hawaiian touch and friendliness. This kind of luxury doesn't exist elsewhere in Alaska. And the fishing is as good as anyplace around."

"Fishermen are a breed of people, you know. They get along, they have a common bond. They come from all walks of life, young and old."

Dick is also retired from the travel business but remains active on a part-time basis. "This is my second trip to Whales Resort," he said. "It is really a deluxe place, you find things here that you don't at other lodges. I've fished around the world—in New Zealand, Bolivia, a lot of places, and Alaska still ranks on top."

The group deplaned off the pier and was greeted warmly by the Whales Resort staff, led by Tracy Fannamel and Todd Hermanson.

In June only the main lodge had been refurbished. As the group marched up the long pier, they noticed the newly created 60 ft. by 40 ft. clubhouse, featuring a bar, fireplace, pool table, shuffleboard, and other games.

The lodge itself is highlighted by the Great Room, a 50 ft. by 30 ft. living room with a big fireplace and lots of sofas and chairs that beckon. It's easy to sink in and stare out the huge glass windows that allow you to see most of the horizon.

Settling into rooms that rival any in most hotels, the group went downstairs for happy hour.

They were happy. They were greeted by fresh salmon sashimi. Todd served as bartender as Tak, Tyler, Dick, and Noel nestled into sofas to talk about scenery and salmon.

In keeping with the luxurious

ambience all-around, dinner was served in a comfortable dining room. On the menu: prime rib.

Even so, food and amenities only go so far to a fisherman. A good rod is the staff of life, a dependable reel the best tool, and a fish on the line is sustenance itself.

After a full breakfast the following morning, Tyler, Tak, Dick, and Noel donned battle gear: slicker raincoats and overalls, and boots, and headed down the pier to meet with the fishing guides.

Head skipper Matt Sugai, a 29-year-old native of Honolulu and a six-year veteran of Alaskan fishing, straddled the 25 ft. Bayliner, readying the boat for the day's adventure. Strong, with a low-center of gravity to move about and around the boat, he gave you the feeling he knew what he was doing and then some. The guests boarded the Malia Keana feeling like this guy could find salmon if anyone could.

The Whale's Resort skippers pride themselves in their abilities. They know their boats, fishing gear, and where the hot spots are. When not taking guests out fishing, they frequently spend their free time scouting new places to catch salmon and halibut.

"I came here in May," Matt said. "I've been exploring the fish grounds but it takes two years to learn a place—and no two years are the same."

In the history of Whales Resort, the record salmon catch is a whopping 58 1/2-pounder. In July, Matt added, a 236-pound halibut was caught by a woman just over 5 ft. tall. "She had a tough time with it," he said. "She fought for 10 or 15 minutes, then I pulled it in by hand for the last 50 feet."

Frank Chong, 36, also of Honolulu, is the manager of the lodge and doubles as a skipper. A former restaurant-owner and kendo expert, Frank says Whales Resort skippers are trained to be flexible—to meet customer needs and desires. "We talk to them, find out what they're looking for—salmon or halibut—and find out what kind of fishing experiences they've had."

As Hawaiian soulmates, Matt and Frank, from boat to boat, flash reconnoitering glances and communicate the watery terrain and conditions in Hawaiian pigeon-English banter, all of which gets the juices stirring for fishermen who start to feel the anxiety of getting line in water.

The first day out on the boat gives the guests their first chance to see up close the Southeast



IDEA MAN—Richard Yamada, with partner Bill Fannamel, created the Whales Lodge Resort concept.

Alaska coastline. The area is marked by thousands and thousands of inlets and islands where king and silver salmon, and 10 species of whales—among them, humpbacks, grays, and orcas—that all call this their channel turf.

Ever from a boat, you get the feeling of Alaska's vastness, water everywhere—rolling and swelling—and dense forests that are only sprinkled with people and settlements. Alaska ranks number one in size among states with more than a half million square miles but is 50th in population. It is the ultimate wilderness. Glaciers and fjords abound; the land is sculpted by the weather. If the forest doesn't come right up to the beach, you often see massive, sheer cliffs.

Prince of Wales is the third largest island in the United States with an area of 2,231 square miles.

In Southeast Alaska the average rainfall is 100 inches per year. In early summer, the weather is can be sunny and mild. In late August, the group encountered some light rains, but nothing that would deter.

And the Prince William Sound is the major summer feeding ground for humpback whales. The group saw many of them.

"We were going along in the boat," Tyler recounted in a happy hour bull session later that evening, "when we saw the bubble ring."

"That's when the whales dive and thrash up a lot of feed that goes to the surface. You can see the bubbles come up in a ring. And

it means that the whales come up fast to feed."

"A whale came up so close to the boat you could touch it with the fishing pole."

Whales often come fairly close to boats, Matt said, but mishaps are very rare. The only whales most people are wary of are orcas or killer whales.

"Killer whales are like wolves, they hunt in packs. When they're around, fishing stops. Everything clears the way for them."

But fishing was good for the group. As the bait trolled behind the boat, the fishermen scanned the waters, alert for a tug on the line or the call from the skipper that is proverbial music to the ears: "Fish on!"

When that happens, you scramble to grab the pole out of the holder, rod tip up and start reeling. A king salmon is considered the prize catch but must be at least 28 inches to be a keeper.

You learn the lingo fast. Ashaker is too puny to keep by law. Next to kings, silver salmon, or kohos, are next desirable and perhaps the most fun to catch. Kings tend to simply swim out and away, while silvers tend to zig and zag and even jump up out of the water. They're frisky.

Tyler, Tak, Dick, and Noel all caught their share of kings, silvers and even some halibut. Noel caught the biggest halibut, a 70-plus pounder. Halibut is a good eating fish but fishing for them doesn't compare to salmon. You drop heavily weighted line and bait down from the boat. Once the bottom-feeding halibut strikes, you pull it up from the depths. It's like lifting a heavy weight out of the water.

Next to fishing, the fun is in the fish stories later on. After a long and prosperous day, the group sat back, enjoyed cocktails and freshly caught crab and talked of the days' battles.

Tyler was always congenial and fun-loving. Dick was armed with a joke or story for every occasion. Longtime friends, he and Noel constantly chided each other in good-natured put-down humor.

And Tak and Noel were the hardest of the fisherman. A full day out on the boats wasn't enough. They could be seen in the dusky evenings walking down to the pier to throw a line in.

Silhouetted against the early evening light, you could tell they were fast friends. They had only known each for a few hours, but they were already buddies with one great common interest.

VIDEO—Pros and cons on JACL role in redress

(Continued from page 11)

NCJAR's valiant effort for redress through a class action suit. What a shame that his spiteful attacks tarnish his accomplishments.

To assuage Hohri's unhappiness that NCJAR was "all but ignored" in the JACL video, it has been suggested by those concerned that he produce a half-hour video on the NCJAR's role in the court action for redress. Perhaps he can do a better job about including every single facet, every single face, and every single group of the entire redress movement—interspersed with the NCJAR story—all in 35 minutes.

Good luck!

Cherry Kinoshita
Seattle

Ross Harano objects to Hohri letter

I must take exception to William Hohri's article in which he attempts to distort JACL's leadership role in the successful ef-

forts to repeal Title II of the Internal Security Act of 1950, otherwise known as the Emergency Detention Act. As Chicago Chapter, president and the National JACL legislative chairman, I was at that time actively involved in the Title II repeal efforts.

The JACL adopted a resolution at its 1968 San Jose National JACL to establish an "ad hoc committee to develop and coordinate an active program, coupled with consideration of necessary financing, to repeal or amend the Emergency Detention Act." Ray Okamura was appointed as one of the Committee's co-chairpersons.

After the convention, the Chicago JACL Ad Hoc Committee was created and Hiroshi Kanno was appointed as its co-chairperson. Later the Ad Hoc committee became the Chicago Chapter, JACL Anti-Detention Camp Committee. Through Hiroshi's efforts, the committee worked closely with the Chicago Committee to Defend the Bill of Rights. In November, 1969, a 5,000-piece mailing was sent to their Midwest mailing list soliciting support of JACL's repeal efforts and monetary contribution. Hohri states in his article, "of the many contributions our Chicago branch received, only one

came from a JACLer." Since the mailing was to non-JACLers, there were no JACL contributors as a result of that mailing. The funds received were used to cover the cost of the mailing and to fund the committee's activities. The cost of the mailing was advanced by the national JACL Ad Hoc Committee.

I recall that there were many committee meetings which took place during the repeal movement. I do not recall Hohri attending them, however, he attempts to give the impression that he was one of the active members of the committee.

With the passage of time, it appears that Hohri has forgotten many of the details of the efforts of the Chicago JACL to repeal Title II.

(Editor's note: Harano included in his response five legal-size pages of documents were appended as enclosures to verify designation of names.)

Ross Harano
Chicago

Nursery group honors Nikkei

SACRAMENTO—Edwin S. Kubo, George S. Oki Sr., and Harold Sumida were among those recently honored by the California Association of Nurserymen (CAN) for their excellence and service to the horticultural industry.

Kubo, senior vice president of Oki Nursery, Sacramento, was honored with the Elmer J. Merz Memorial Award for his unselfish dedication to the industry and to the association. He is a CAN chapter officer, state director, and chairman of the research committee.

Oki was named an honorary member of CAN, an award previously given to only seven people. Oki guided his nursery's growth from a small family business to one of Northern California's largest wholesale nursery growers. Oki's 44-year career includes 16 continuous years as a CAN state officer.

Sumida of La Sumida Nursery, Santa Barbara, received the California Association of Nurserymen Endowment for Research and Scholarship Hall of Fame Award for his ongoing and exceptional support of CAN members on an association, chapter, and individual level.



HAROLD SUMIDA

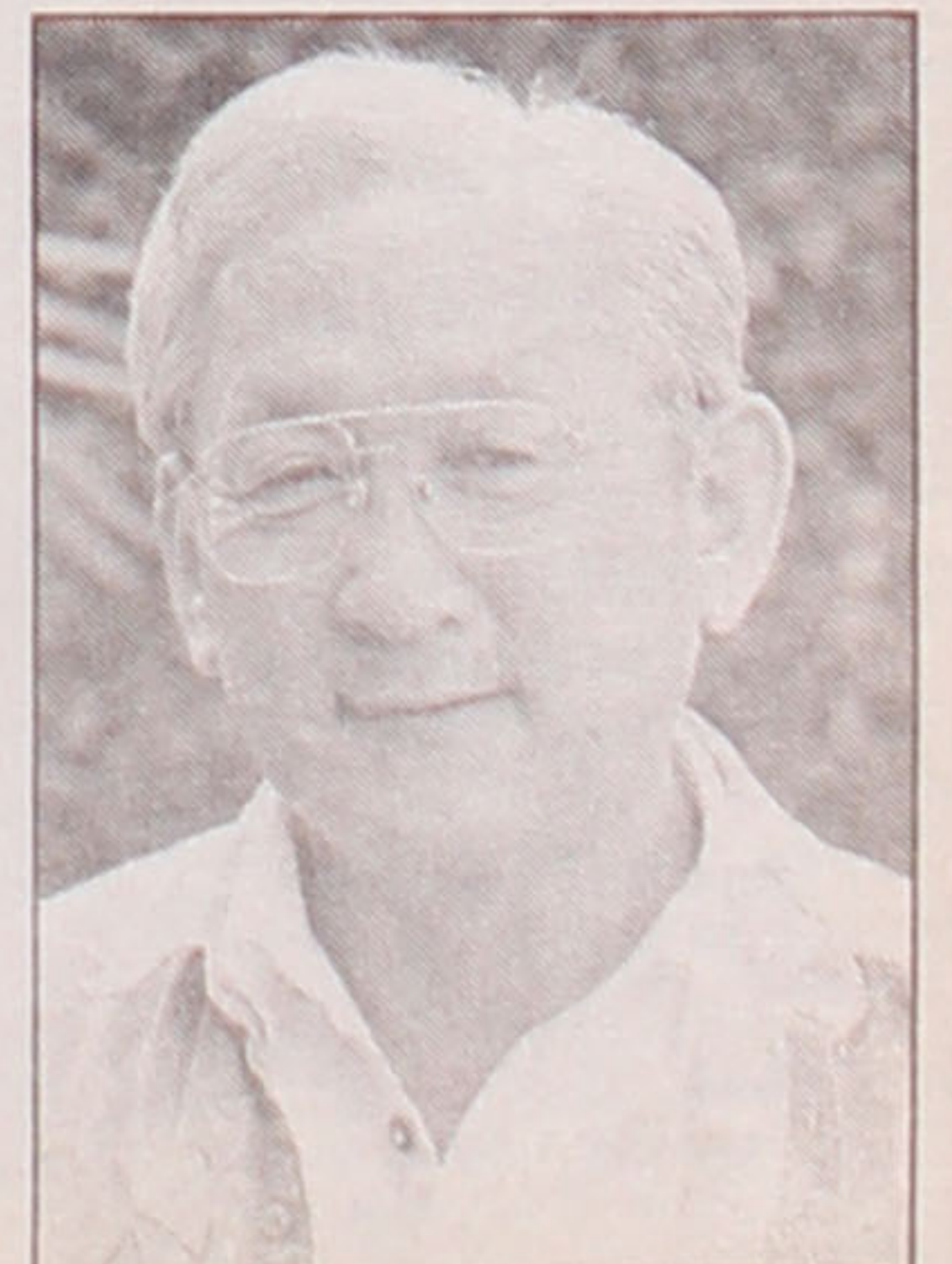

GEORGE S. OKI SR.

CRIMES

(Continued from page 1)

Chinese graduate student was beaten to unconsciousness by a white man who mocked the student and demanded that he say something in Chinese.

May 29—Philadelphia, Timothy Meitzler was found guilty of third degree murder for killing Heng Lim, a Cambodian American, with a seven-foot long 2 by 3 inch board on June 16, 1990. Meitzler on several occasions called members of Lim's family "f----- chinks."

June 15—Hermosa Beach, Calif., three Japanese women are harassed and assaulted at a restaurant by a group of Caucasian women telling them to "speak English." The management of the restaurant, the Red Onion, does nothing to help the women.

July—Los Angeles, the message "You riceballs should watch what you're doing, cause we're watching" is left at the Asian Week office.

July 7—Fullerton, Calif., fifteen teenagers, including several neo-Nazi skinheads, beat a Chinese American youth to the point of unconsciousness. The group said to the victim, "What are you?" and proceeded to beat him saying "Sieg heil."

Aug. 3—Philadelphia, David Reilly, 18, was killed during a scuffle between Asian American and white youths. Ty Truong, 24, was charged with murder and later cleared of the stabbing death of Reilly. Six other Asian Americans were held in connection with the slaying.

Aug. 9—Maricopa County, Ariz., 9 people at a Thai Buddhist monastery are murdered execution-style.

Aug. 18—New York, street artist Lin Lin shot to death by James Skinner, after Skinner and three other men harassed and degraded Lin Lin and his wife by hurling insults and throwing chicken bones at them.

Sept. 6—Ithaca, New York—Anti-Asian and anti-Semitic posters were found on bulleting boards in five buildings on the Cornell University campus.

Sept. 13—Maricopa County, Ariz., following on the informa-

tion of an anonymous caller, five suspects were charged in the murders of 9 people at a Thai Buddhist temple.

Oct. 3—Claremont, Calif., the home of a Japanese American is vandalized and the words "You rice ball, eat s---," spray-painted on the front of the house.

Oct. 5—Maricopa County, Ariz., Dante Parker, 20, was ordered to stand trial for the murder of nine people at a Thai Buddhist temple.

Nov. 7—Norwalk, Calif., the Southeast Japanese American Community Center is trashed and racial epithets painted on the walls. Among the epithets are "Nip" and "Go home."

Nov. 19—San Jose, Calif., San Jose Mercury News reporter Donna Kato receives a threatening telephone call in response to an article she wrote about Japanese Americans and Pearl Harbor.

Nov. 26—Laguna Beach, Calif., vandals break into the home of a Chinese American and spray-paint the words "Oriental out," "Chinese out," and swastikas. The incident is the fourth, although the first involving an Asian American, in Orange County in November.

Nov. 29—Maricopa County, Ariz., four men charged with the murders at the Thai Buddhist temple are released because enough doubt existed concerning their confessions.

Dec. 2—San Jose, Calif., a Vietnamese restaurant is set on fire and the words "Merry Christmas Chink" spray-painted on the front.

Dec. 2—San Leandro, Calif., three Molotov cocktails were thrown at the home of an elderly Japanese American couple.

Dec. 5—Sacramento, Calif., a JACL redress leader receives hate mail with newspaper articles and letters attacking Japanese Americans.

Dec. 4—Compton, Calif., a Southeast Asian woman is taken out of her car and beaten with a baseball bat by two African American men, Lewis Harris and Kenneth Sadberry, who mistook her for Korean.

Dec. 4—Napa, Calif., a subscriber to the *Hokubei Mainichi*, a Japanese American newspaper, finds the words "F--- Of (sic) Jap" written across the Dec. 4 issue.

Dec. 7—Sacramento, Calif., the door of a rice cake shop owned by a Japanese American is riddled by a pellet gun. The following day, the car window of the owner's daughter is shattered by a pellet or BB.

Dec. 8—Lompoc, Calif., a small explosive device blows out the front window of a Japanese restaurant.

Dec. 12—Philadelphia, Timothy Meitzler was sentenced to 10 to 20 years for the slaying of Heng Lim.

JACL REGIONAL DIRECTOR
No. Cal.-W.Nev.-Pacific Office

Job Objectives: (1) Provide an active presence in the district articulating and implementing the JACL's goals, priorities, public policy positions and programs. (2) Promote JACL as an advocate of civil rights and Japanese American / Asian American issues within the district.

Qualifications: Bachelors degree from an accredited college or university or a combination of education and equivalent work experience.

Ability to communicate effectively orally and in writing.

Knowledge of issues in the Japanese American and Asian American communities.

Mature in judgment and thinking.

Previous experience in a not-for-profit setting desirable.

Salary range: Begins at \$21,588.

Opening date: January 10, 1992. Closing Date: February 7, 1992.

The position is located at the JACL NCWNP Regional Office in San Francisco, Calif.

Submit cover letter and resume to:

JACL National Director,

1765 Sutter St.

San Francisco, CA 94115

ED SATO

Plumbing & Heating

Remodel and Repairs, Water Heaters
Furnaces, Garbage Disposals

Serving Los Angeles, Gardena
(213) 321-6610, 293-7000, 733-0557



Kimura
PHOTOMART

Cameras & Photographic Supplies
316 E. 2nd St., Los Angeles, CA 90012
(213) 622-3968

ALOHA PLUMBING

Lic. #440840

—SINCE 1922—

777 Junipero Serra Dr.
San Gabriel, CA 91776
(213) 283-0018

Monuments & Markers for All Cemeteries

櫛山石碑社

KUSHIYAMA SEKIJI-SHA

EVERGREEN MONUMENT CO.

2935 E. 1st St., Los Angeles, CA 90033

Bus.: (213) 261-7279 Res.: (213) 283-5855

Four Generations of Experience

FUKUI

MORTUARY

Inc.

707 E. Temple St.

Los Angeles, CA 90012

(213) 626-0441

GERALD FUKUI, President
NOBUO OSUMI, Counselor

KAMIYA
INSURANCE
AGENCY, INC.

Established 1949

(213) 626-8135

120 S. San Pedro St., #410
Los Angeles, CA 90012

ESTABLISHED 1936
Nisei Trading

Appliances - TV - Furniture

SHOWROOM

612 Jackson Street
Los Angeles, CA 90012

(213) 620-0882



Japanese Charms
Japanese Names
Japanese Family Crests
12258 Valley View
Garden Grove, CA 92645
(714) 895-4554



Serving the Community
for Over 30 Years

KUBOTA NIKKEI
MORTUARY

911 VENICE BLVD.

LOS ANGELES, CA 90015

(213) 749-1449

R. Hayamizu, President
H. Suzuki, V.P./Gen. Mgr.
M. Motoyasu, Asst. Mgr.

PC Classified Ads



4—Business Opportunities

BILLION \$ JAPANESE CO

Seeking P/F time Distributors. Amazing US patented Bio-Magnetic Products—new in USA & Canada. Improve circulation, relieve tension, eliminate aches & pains. Can be utilized by anyone. Medical devices in Japan. (800) 238-2423.

Qualify for USA Visa. 1 hr to LA, cash sales, manufacturing children's furniture. Employs 12+, excellent lease, 8650 sf. All equipment/inventory all government approvals & negotiating 30 mil contract. No payables, no receivables. Contact Ernie Brown (714) 947-3722, (714) 624-5867, (714) 947-7005.

Investor Needed

Unique family seafood restaurant, well located in the Cranberry Dev area, soon to be the largest shopping area east of Chicago. \$1 mil needed, terms are neg. Over 5 ac of land. Interior bldg equip, liquor license. Mr Hensel (412) 283-7218, Fax (412) 285-8549.

SOUTHERN CALIFORNIA

Unique Toy Store

for sale in Chino. Educational, Developmental, Creative toys. 3 years old. Profitable. Asking \$60,000 or best offer.

Contact Phil at

(714) 628-1134

\$1 Million Min Investment

Ground floor. Double investment in 3-5 years. World-wide Computerize Adult Entertainment Information System. Complies with INS #101-649. Low risk. Start-up Southern California. Contact: D Dashiell. Fax: (310) 697-3230.

ALASKA

Highly profitable wild life and glacier cruise business for sale; 4 cruise boats + real estate in Seward, Alaska. \$7,000,000 cash.

Bill Lawrence, Atty.

(907) 248-1796, fax (907) 562-1385

MINNEAPOLIS, MINN.

Art Broker Seeks Clients. Invstmnt quality art at the best possible prices. Fully insured art broker seeks clients intrsd in saving money on fine art. Warhol, Haring, de Kooning, Rauschenberg, Hockney, Oldenburg, & other contemp artists plus Yamagata, Erté, Vasarely, Neiman, Rockwell, Jiang, Yuroz, & others. Also dealing in old masters. Contact Dewey Graff, (612) 935-2289, fax (612) 935-2114.

Used Car Lot

\$15,000 plus inventory

Excellent location

Low Low Rent

(805) 648-3460

After 6 pm, (805) 488-4549

Ask for Chet

5—Employment

\$40,000/yr! READ BOOKS and TV Scripts. Fill out simple "like/don't like" form. EASY! Fun, relaxing at home, bach, vacations. Guaranteed paycheck. FREE 24 Hour Recording (801) 379-2925 Copyright #CA200EB.

GOVERNMENT JOBS

\$16,040—\$59,230/yr. Now Hiring. Call (805) 962-8000 Ext R-1317 for current federal list. Informational Directory.

6—For Sale

1985 Cessna 206, 1425 TT, 925 SFRM. 1983 Cessna 206, 2200 TT, 750 SMOH. 1981 Cessna 185, 3900 TT, 545 SFRM. 1978 Cessna 185, 95 TT, 0 SMOH. 1974 Cessna 185, 1200 TT. Above aircraft avail w/choice of Edo 3430's, PKC 3500's, Wipline 3730's. All delivered w/fresh annual & IFR certification. St Cloud Aviation, (800) 328-2346; (612) 253-1500; fax (612) 253-8554.

7—Autos For Sale

CHEAP! FBI/U.S. SEIZED
89 MERCEDES \$200
86 VW \$50
87 MERCEDES \$100
65 MUSTANG \$50
Choose from thousands starting \$25.
FREE 24 Hour Recording Reveals Details
(801) 379-2929 Copyright #CA200JC.

1947 Jaguar Sports Saloon

This 1947 1.8 liter Jaguar Sports Saloon is done in a 2 tone slate and dove gray, interior is of oxblood Connolly hides. All interior wood is done with lacquered Philippine mahogany. This car has undergone a complete, thorough and authentic restoration and is absolutely beautiful. Price: \$85,000. Contact: Doyle Hayt, 282 Jamie Lane, Suite D, Wauconda, IL 60084. Phone: (708) 487-1441.

1975 Detomaso Montella 197X Collector Car. One of a Kind Prototype Pantera. Ghia all steel body, 2 years in the making, bronze leather interior, show quality. 11,600 original miles. 351 Cleveland V-8, White pearl. \$425,000. (517) 548-4426. Photos & documentation on request.

9—Real Estate

NORTHERN CALIFORNIA

GRASS VALLEY—Beaut refurb exec hm on Alta Sierra Golf Crs; 3000+sf, 4 bdrm, 3 1/2 bth, 97 ac; lrg deck, patio w/uu of 2 ponds, LR w/ vaulted ceil, frplc w/stone hearth, skylite; remod kitch, lrg mstr bdrm w/2 vanities, walk-in closets. Fmly rm-wet bar, wood stove, in-law apt-bth/ ofc. Broch \$350,000, Owner (916) 272-3271.

So Torrance Triplex

Brand New! All Rented! 2 - 2 1/2 bth, twnhse style, approx 1400 sq ft, marble entries, ceramic tiles, frplc, laundry hookups, oak cabinets & stairways, automatic garage doors. PV, Rolling Hills Golf and ocean minutes away! \$575,000. By owner. No agents/ brokers. (310) 541-1755. Make offer!

US Immigration Oppty. US Telecom Co on West Coast has grt cash flow & historical growth. Needs \$4M equity for debt retirement & acquisition. OIC listed. Funding creates \$1M/yr profit plus American Stock Exchange qualification. Co offers preferred position w/free trade conv rights. SEC documents & business plan avail. Prin only. Mr Jackson ph: (702) 831-9499 fax: (702) 831-9502.

Commercial Investments & Executive Estates in Orem/Provo area. America's #1 area as rated by Money magazine. Buy now before RE prices go up.

For info on Utah, call Lynne

Mansell Co, RE

(801) 225-1500 Fax: (801) 225-6118

Die Tooling & Patent Rghts

New re-inking cylinder. Installable in computer printer cartridges. 1989 Industry cartridge sales: \$2.375 Billion. \$1.5mil.

ph: (614) 221-0502

Fax: (614) 654-0106

CALIFORNIA

JOSHUA TREES

640 acres, reduced 55% to \$995K; Quick sale! Hi-Desert, 1 mi paved rd frontage.

Mel Benson, Realtor

(619) 366-8488.

SHERMAN OAKS, CALIF.

For sale by owner — can trade for 2 small houses in SFV, 3+2+2 S. of Ventura Blvd in the hills of Sepulveda Pass; min. to westside, trees, pool, French doors every room, cul-de-sac, art studio, game rm, \$525K, (818) 501-4539 pp.

SEATTLE, WASH.-AREA

PUGET SOUND, 70-ft sandy driftwood beach, no bank, at Indianola, southern exposure, over 180° view of Cascades, Mt. Rainier, Seattle, shipping lanes, 2800 sf, 3 bdrm, 2+ bth hm w/lrg grmt kitchen, deck, hot tub; first time on mkt; By Owner, \$464,000. (206) 598-4705.

HAWAII

Lanikai View Lot. This fee simple, very private lot high above Lanikai commands a spec vu of the Mokulas & the Pacific. Lanikai is known for its magnificent white sand beach. One of the last remaining parcels in this very exclusive area of Oahu. \$750,000 (714) 771-0121 (203) 974-2050.

RANCHO MIRAGE/PALM SPRINGS/CA

3000sf ranch style home on 1 ac. \$440K Completely renov. Gourmet designer kitch. Huge MBD ste w/mirrors, jacuzzi & more. 3 bdrm, 3 bth. LR, formal dining w/wet bar. Landscaped w/lovely vu. Common pool. Adj country clubs! Nr med center, shopping. Perfect weather. (602) 855-1849.

CALIFORNIA

Lake Arrowhead. Home tour star! Stained glass wndws grace this 3 story beauty. 4600+sf, 4 bdrm, 3 1/2 bth, grand piano liv rm, frml DR, cntry kitch, sep entertainment level, 3 frplc, level entry to 3 garages, huge patio/deck on spacious corner lot. Gazebo surrounded by wild ferns. US \$535,000 (714) 337-6919.

SYLMAR, CALIFORNIA

5 bdrm, 2 bth, 2 story on 9000 sf lot French doors, spa with covered mahogany gazebo. Large second story balcony. Mountain view. Great neighborhood! \$209,000. Reduced \$20,000 (818) 367-1266.

FAIRFAX CO, VA

Charming Cape Cod fmly hm on 1/2 ac \$204,500 2 bdrm, 1 bth, LR w/frplc & heatalator, FDR, mod kitch w/nu appl pan try Den w/lots of lite & blt in bk shlv. Bsmnt/work area, deck, patio, snl car gar. Nr schools, shops, lake. Richard Mayfield (703) 578-4335.

Keep Up with
the 'PC' Ads

CIRCULATION

Please allow four weeks for change of address as changes are made during the month and effective the first Friday of the month. There may be an exception at times.

Los Angeles
Japanese Casualty
Insurance Assn.

COMPLETE INSURANCE PROTECTION

Aihara Insurance Agy. Inc.

250 E. 1st St., Los Angeles 90012

Suite 700 626-9625

Funakoshi Insurance Agency, Inc.

200 S. San Pedro, Los Angeles 90012

Suite 300 626-5275

Ito Insurance Agency, Inc.

Howe Bldg, 180 S. Lake Ave., #205

Pasadena, 91101

(818) 795-7059, (213) 681-4411, L.A.

Kagawa Insurance Agency Inc.

360 E. 2nd St., Los Angeles 90012

Suite 302 628-1800

Kamiya Ins. Agency, Inc.

120 S. San Pedro, Los Angeles 90012

Suite 410 626-8135

The J. Morey Company, Inc.

11060 Artesia Bl, Ste E, Cerritos 90701

(213) 924-3494/(714) 592-2154/(408) 280-5551

Steve Nakaji Insurance

11954 Washington Place

Los Angeles 90066 391-5931

Ogino-Aizumi Ins. Agency

1818 W. Beverly Bl, Montebello 90640

Suite 210 (818) 571-6911/(213) 728-7488 L.A.

Ota Insurance Agency

35 N. Lake Ave., Pasadena 91101

Suite 250 (213) 617-2057-(818) 795-6205

T. Roy Iwami & Associates

Quality Ins. Services, Inc.

241 E. Pomona Blvd.

Monterey Park 91754 (213) 727-7755

Sato Insurance Agency

366 E. 1st St, Los Angeles 90012

626-5861 629-1425

Tsuneishi Ins. Agency, Inc.

327 E. 2nd St, Los Angeles 90012

Suite 221 628-1365

AHT Insurance Assoc, Inc.

dba: Wada Asato Associates, Inc.

PC Classified Advertising

9—Real Estate

HAWAII
Secluded coastal estate; unique, pristine 94 ac oceanfront estate; new custom home, 2500sf; gorgeous setting, spectacular view ocean/pastures. Coco palms, huge old-growth mango forest & tropical fruit orchard; well water, 94ac \$2.5M; 58ac incl home \$1.5M firm; Vry low price for area. (808) 966-4977, 982-5622

NORTH SAN DIEGO COUNTY, CALIF.
Fairway home and equity club membership for sale. Scenic 18-hole golf course and 2 tennis courts; mountain & valley views; ideal climate, 13 mi to Pacific ocean; single level detached home, 2.5 years nu, 1800sf, 2 bdrm, 2 bth, den & more! \$397,000. By owner (619) 726-2345.

LOS ANGELES, CALIFORNIA
Woodland Hills/Topanga; 3 magnificent custom estate homes, gated, Mediterranean style, 4 bdrm, 3.5 bth, 4000+sf; nestled against hillside, end of cul-de-sac for great privacy; canyon views, 3 mi to Ventura Fwy; from \$850,000.
Owner/Agt (213) 441-1738

USA CALIFORNIA, CENTRAL COAST
Historic Landmark Restaurant
Established Turnkey Operation. Includes Business opportunity fixtures, inventory and Real Property. 3000 sq ft with a 1 bedroom apartment, ocean view with Main St frontage. \$545,000.
The Prudential
Morro Bay Realty
1203 Main St.
Morro Bay, CA 93442
Ask for Louise Tucker
(805) 772-7305
1019 Los Osos Valley Rd.
Los Osos (805) 528-6600

BEVERLY HILLS AREA
7.84 ac, residential lot, super investment. Reduced \$1 mil to \$2,995,000. Huge flat pad w/incredible 360° ocean, mtn & city views. Rm for lrg hme, tennis crt & pool. 3 min to Beverly Hills Hotel. Priced for immediate sale. **Owner/Bkr (310) 274-6430, FAX (213) 272-3506.**

Virginia Wood Farm—300 ac w/60 ac of fertile btm lnd, 72 ac of upland pasture & 168 ac of wldnd. 1/3 mi frntg on James Rvr & long frntg on VSH 56. Numerous bldg site ovrrk valley. \$400K. ALSO—Investor Wntd (\$500K) for manuf of unique water pump used for agric purposes. Called the Hydro Pump, this invstmnt oppty oftrs an xlnr return. Call D Fleming (804) 277-8511 or Fax (804) 277-8333.

SANTA FE, NEW MEXICO
Historically located, magical, beautiful 3 bedroom, 2 bath home, new master suite with jacuzzi bath. Wood beam ceiling. Reasonably priced at \$450,000 US dollars.
(805) 682-9431

REDONDO BEACH, CALIFORNIA
4 Unit Apartment Building
All 3 bedroom, 2 bath, 12 parking, built 1965. Asking \$560,000.
Call now (310) 372-6655
W D Fiedler
RE/MAX

MESA, ARIZONA USA
By owner. 44 units, 2 bdrm, 2 bth + 2 bdrm, 1 bth. Furnished & unfurnished. Lovely new area near shopping, school & transportation. \$1.6M US.
(602) 838-1396
Fax (602) 941-5078

OREGON
Prestigious home, 2 levels, apprx 3200sf, 2 bdrm, 3 bth, double gar plus bsmnt. Apprx lot size 51 ac, exclusive features, built-in range, dishwasher, disposal, microwave. Price \$189,900. Write or call: Archie Wilkie, Locators Realty, 2053 Poppy Court, Coos Bay, OR 97420. Phone: (503) 269-0277.

USA—By owner. Across from Town Hall. Stupendous value 2 story farm hse, converted into 2 apts + 2 story brick hse w/ 2/3 bdrm, 40'x60' block gar & 1500sf Mini-Market, & 35+ ac of prime developing land. Loc in Angola, busy Rte 5 that connects Buffalo to Erie. 25 min to dwntrwn Buffalo. US \$499,000. Call: (716) 549-0833.

RIVERSIDE, CALIFORNIA
Deal of the 90's
For sale by owner. One year old mansion, 5 bedroom, 3 bath, gorgeous view, two stories, extra large premium lot. \$299,000.
(714) 963-9358

LOS ANGELES, CALIFORNIA
13,000sf Commercial property, zone C-2. Appraised value \$750,000. Must sell. Make offer. Equip turnkey business. OWC percentage.
Call Walter Barnett at (213) 751-9627

NORTHERN CALIFORNIA
Eureka. Circa 1923 renov 3250sf, 4 bdrm, 3 bth hm. Old-fashioned frml entry, trad liv & din rms, den, cntry itch, fmly rm w/lr to cell glass, 2 skylites, frplc, 1/2 ac lot w/sauna & pool. Well loc. Prvt yard, lrg lawn, mature fruit trees. Video avail. Owner \$225,000. (707) 526-7436, fax (415) 898-3632.

9—Real Estate

QUAI, CALIFORNIA
Artistic cstm design new hm + gstr hm on 2 treelined ac w/view. US \$950K. Main hse: New const. 2700sf, 4 bdrm, 2 1/2 bth, LR & FDR, mdrn eat-in kitch, Hi bm ceils, strn frplc, slr ht, 2 sep sys. Gstr Hse: 11/2 bdrm, 1 bth, strn frplc, beam ceil. Mny patios, jacuzzi. 100 avocado & fruit trees! Ag znd, prvt rd. Nr schls, cntry cbls! (805) 646-1881.

NEW YORK STATE
53 ac, 1200' frntg on State Hwy, old hse, barn needs rpr. Some old forest & fossil rock. Mobil hm prk permit w/4 est sites w/in Cntry Village. 18 mi to State Capital, Albany NY. 1 hr to Saratoga & Lk George. 1 hr to Tanglewood, ME. Bldrs, gardeners. \$247,000. Call anytime (518) 872-1990 or Onville (213) 652-8272 days.

LONG ISLAND, NEW YORK
Port Washington Condo. Spacious, sunny 2 bdrm, 1 1/2 bth duplex. Newly renov kitch & baths. Pool, terrace, gar, AC. Easy walk to railroad, compl oriental food mrkts & video stores. Long Island Sound. 40 min to Manhattan. Low maintenance. Asking \$215 **Owner (516) 767-3303.**

For Sale NEW INDUSTRIAL BLDGS Corona
33,374 Sq Ft - 31,392 Sq Ft
1.48 Acres - 2.18 Acres
Under Replacement Cost
Freyway Exposure
Call
Brian Hughes (714) 939-2165 **Dick Roby (714) 788-3704**
C.B. Commercial

AGOURA FORECLOSURE
Spacious family home, 4 bdrm, 3ba; 2 family rms, 2 frplcs. Nr schools and parks. Reduced from \$280,000 to \$259,000. OWC. Lease option. Equity share. No agents.
(818) 992-0791

9—Real Estate

Canyon Lake Home
For sale by owner

60 miles from Downtown LA 100 ft from lake. Beautiful main lake view. Gated community, golf, horses, waterskiing, private easement to lake. 3 bedroom plus office, 2 1/2 bths large mastersuite, oak floors, high ceilings reduced \$50,000 to \$295,000.
(714) 244-2555

Laguna Niguel

\$519,000. 3155 square feet, 2 years old. Prestigious gated community near beach and million dollar homes. 4 bedroom, 3 bath, family room + unobstructed panoramic view of Saddleback Mt, hill-sides, city lights & peek of ocean. Marble flrs, intercom, central vacuum + much more. Quality Standard Pacific home. Master bedroom, jacuzzi, setting area & fireplace. Make offer, Must sell.
Broker/Owner (714) 495-2517

SANTA ROSA, CALIF.
Awesome Opportunity
Oakmont Adult Community. 3 bedroom, 2.5 bath, overlooking Kenwood with views of mountains. Extra's galore. No broker fee. \$496,500.
(707) 539-3661

NO CALIF, SIERRA FOOTHILLS
Developers: 17 residential lots ready for final map; water, sewer, Sierra and Sacramento valley views; approx 25 mi to Sacramento/70 mi to beautiful Lake Tahoe, nr airport, golf courses, planned major shopping mall. Great opportunity! \$750,000. **Owner/Agt (916) 677-8215.**

9—Real Estate

Phoenix Golf Course

18 holes. Popular, profitable, excellent location & condition. Semi private. 50K Rnds. \$4.4M.

Principals only
(415) 941-9669

US Immigration
Machine shop & real estate for sale. Clean & profitable. Aerospace. CNC & conv. machines. 4000 sf 9 yrs in business MIL-I approved. \$1.35mil.
ph: (303) 469-9228
Fax: (303) 469-3303

UPPER WESTCHESTER
Finest schls, Rdcd \$350,000. (1 hr NYC) By owner. Privacy, beauty & serenity. Electric gated, 2+ ac. Contemp mini-resort w/flowing pond, island, bridge & gazebo. All ovrrks an oriental grdn, views of mtns & magnf rock grdn w/multi-level deck, htd swim pool w/ full bar, sauna, hot tub & gas BBQ grills, 3 bdrm, 3 full bths, wk-in cedar closets, wine vault & cellar, Ill sec sys. \$650K. (914) 763-9441.

US Immigration Opportunity
2 ac concrete or asphalt-improved with 2 bldgs. Near Houston Ship Channel & major Hwy. 15,500 sf warehouse space. 8500 sf office space. All property long term leased. \$10,000/min income. \$1.1mil. By owner. (713) 479-9987 (713) 728-9193 Fax: (713) 497-0683

ARIZONA
Sun City West—Corner 100 acres
zoned 1 acre homesites. 1 mile N of Dell Webb Sun City West. Owner will provide soil testing. Elec on prop, water avail. Valued at 25,000/acre. Owner will carry. (602) 942-0362.

DAYTON BEACH/ORLANDO FLORIDA
Waterfront home secluded 4 story estate w/ private dock. St Johns intercoastal water way. Vast neighborhood of serene river & woodlands visible from wrap around balconies, 10,000sf of structure. 2 bdrm, 2 bth 2nd level, levels 3 & 4 open. \$270,000. (904) 774-5207, (904) 252-2023

9—Real Estate

ATLANTIC CANADA
Owner retiring. Nova Scotia Inn. Superb waterfront location on 4 1/2 acres, with wharf. Only 2 hours from Halifax International Airport. Pristine condition, reputation. 14 motel units; historic residence w/acclaimed 25 seat lic'd dining rm & owner's accom. \$425,000 (902) 654-2696 Fax: (902) 654-2970



TORONTO, CANADA
Midtown Designer Home \$375,000 prvt sale - \$100,000 below cost. Spec ravine & city skyline view. Grmt kitch, walk-out to deck & cntry grdn, 2 bdrm + fmly rm or in-law ste w/2nd kitch. Skylights, french drs, jacuzzi, cstm built-ins, cntrl vac, intercom, sec, prvt drive. 3 subway stops frn Yonge & Bloor. (416) 863-1215 or (416) 463-6310 Fax (416) 863-9855

Caribbean Islands Opportunity
Roatan Island Honanras, 10 ac, natural protected harbor access rd, great tourist potential, sailing and diving paradise, coral reef surrounding the island. \$189,000 US dollars. Also same island 37 ac of rolling hills. Please call M Ruff, 22 Rio Vista Way, Petaluma, CA 94952 USA. (707) 762-7455.

10—Rentals

LOS ANGELES
Park Wilshire Condo
New condo on Wilshire corridor. 1 bdrm, 1 1/2 bth, magnificent view, pool, gym, conference room, library, valet & concierge. \$2400/month.
(213) 282-8151
or (213) 277-7689

Tell them you saw it in the Pacific Citizen

Happy New Year... from the



Pacific Citizen



Glendale
Grossmont-Cuyamaca
Kern
Lake Tahoe
Los Angeles
Los Rios
Marin
Merced
MiraCosta
Monterey Peninsula
Mt. San Jacinto

Antelope Valley
Cabrillo
Cerritos
Chabot-Las Positas
Citrus
Coast
Contra Costa
Cuesta
Desert
El Camino
Foothill-DeAnza

Mt. San Antonio
North Orange
Ohlone
Palomar
Pasadena
Peralta
Rancho Santiago
Redwoods
Rio Hondo
Riverside
Saddleback-Irvine Valley

California
Community CollegesAffirmative Action
Job Fairs
ARE
HERE

and look who's coming...

Featuring the
Chancellor's Office
Faculty and Staff
Diversity Registry.



San Diego
San Francisco
San Joaquin Delta
San Jose-Evergreen
San Mateo
Santa Barbara
Sequoias
Siskiyou
Solano
State Center
Victor Valley
Yosemite

Hours: 10:00am to 4:00pm;
No registration fee
Free Workshops:
Requirements to teach at
Community Colleges,
Interview Techniques

Los Angeles
SATURDAY, FEBRUARY 8, 1992
Hilton at Los Angeles Airport

Santa Clara
SATURDAY, FEBRUARY 1, 1992
Santa Clara Convention Center

The 1992 California Community Colleges Affirmative Action Job Fairs are sponsored by the ACCCA, Cal 68, and funded in part by the California Community Colleges Chancellor's Office/Patricia Mollica, Coordinator

(800) 870-JOBS (5627)

It's Mochi Season!

もちの季節です....

もよりのお店でお求め下さい
Available where Umeiya Products are sold



UMEYA RICE CO.



WEST LA JACL

Happy New Year
From West Los Angeles, JACL
Fred & Sachi Ota
Sueo & Yuri Hiroshima

Happy New Year
(609) 953-7431

Hiroshi & Grayce Uyehara
Philadelphia JACL



Aki Restaurant

JAPANESE CUISINE

479-8406

Thank You for Your Support.

1513 SANTA MONICA BLVD.
LOS ANGELES, CALIF. 90025

FOOD TO TAKE OUT

Gianfranco
DELIZIE ITALIANE

11363 SANTA MONICA BLVD.
LOS ANGELES, CA 90025
TELEPHONE (310) 477-7777

Happy New Year
Bob's
Sporting Goods
2003 Sawtelle Blvd
LA, CA 90025
310-478-2638

HAPPY
NEW YEAR

MISONO
MILLER
(609) 327-3494

Seabrook
New Jersey
JACL Chapter

*** IN REMEMBRANCE ***

This is my story, from a faraway place,
And because of what had happened, it can
never loose its trace.

This is my story, which continues to come
from out of the past;

This is my story, and there are so many who
appear in the vivid cast.

This is my story of all those who were there,
yet remained so brave and unfalteringly
true;

This is my story, and this is my praise, to all
who were there, who will continue to be
in bright and shining view.

DR. MITSUO MIURA
PISMO BEACH, CALIFORNIA

FROM FAR & NEAR

There are so many, coming from far and near,

All sincere wishes for you, bringing abundance
of good cheer.

May all your thoughts be pleasant, with nary a
single tear,

And may the skies above you be always,
specially bright and clear

Dr. Mitsuo Miura
Pismo Beach, California

"VISUALLY SPLENDID...
KUROSAWA APPEARS TO BE IN THE
MIDST OF A VIGOROUS GOLDEN AGE."
-Vincent Canby, THE NEW YORK TIMES
"★★★★★
THE GREATEST LIVING FILMMAKER."
-Bruce Williamson, PLAYBOY
"BEAUTIFUL, ENGAGING AND UNFORGETTABLE."
-T.R. Reid, WASHINGTON POST



RHAPSODY IN AUGUST

A FILM BY AKIRA KUROSAWA

SHOCHIKU presents RHAPSODY IN AUGUST an AKIRA KUROSAWA film Executive Producer TORU OKUYAMA
Producer HISAO KUROSAWA Adapted from the novel "NABE NO NAKA" by KIYOKO MURATA
Written and Directed by AKIRA KUROSAWA with SACHIKO MURASE HIDETAKA YOSHIOKA RICHARD GERE
Produced by KUROSAWA PRODUCTION Presented by FEATURE FILM ENTERPRISE 2

PG PARENTAL GUIDANCE SUGGESTED
Some Material May Be Inappropriate for Children

1991 ORION PICTURES CORP.

An ORION CLASSICS Release

EXCLUSIVE ENGAGEMENT

LAEMMLE'S ROYAL

11523 SANTA MONICA BLVD.,
WEST LOS ANGELES (310) 477-5581

DOLBY STEREO

ACADEMY MEMBERS, DGA, WGA, HFPA: Your card will admit you and a guest to any performance.

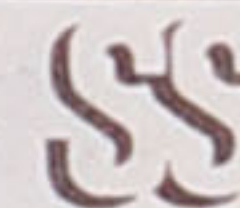

ACE SEIKI HARDWARE

1600 Post Street San Francisco, Ca. 94115 415 346-5010

Happy New Year



LANDMARK TRAVEL SERVICE inc.

15419 FIRST AVENUE SOUTH, SEATTLE, WA 98148
Bus: (206) 242-4800, Res: 722-7363

VICTOR KAWASAKI
PRESIDENT

MILE HIGH JACL

Season's Greetings
HENRY
KAJIWARA, D.D.S.
1633 Fillmore St. Suite 212
Denver, CO 80206

Happy Holidays!
Paul & Karen
MIYAMOTO
6142 S. Fulton St.
Englewood, CO 80110

Season's Greetings
STEPHEN K.
OSUGA, D.D.S.
1633 Fillmore St.
Denver, CO 80206

Season's Greetings
Jean Fujimoto
901 Steele St.
Denver, Colo. 80206



Denver Central
Optimist

Holiday Greetings

Tetsuo T. Sera, President
Henry Okubo, Vice President

Kent T. Yoritomo, Sec./Treas.
George Hishinuma, Vice President

Nobuo Furuiye, Past President

FRIEND
OF YOUTH

