



Pacific Citizen

National Publication of the Japanese American Citizens League

Special Travel
section
—page 5-12

(75¢ Postpaid U.S.) Newsstand: 25¢

#2660/Vol 114, No. 14

ISSN: 0030-8579

701 East 3rd Street, Suite 201, Los Angeles, CA 90013

(213) 626-6936

Friday, April 10, 1992

Federal hate crimes act introduced

WASHINGTON, D.C.—Rep. Charles Schumer (D-NY) and Sen. Paul Simon (D-Ill.) introduced April 2 the Hate Crimes Sentencing Enhancement Act of 1992 Apr. 2 which would toughen sentence guidelines

for hate crime offenses. If passed, the act would allow federal judges impose longer prison sentences for the committal of a hate crime.

The JACL and the Organization of Chinese Americans joined the legislators in support of their bill. "In the past decade, the Asian American community has witnessed an alarming rise in anti-Asian violence and crimes," said Dennis Hayashi, JACL national director. "And given the very real backlash that our community is experiencing from the current atmosphere of Japan-bashing, this bill cannot come at a more opportune time."

"Enhanced sentences for hate crime offenders will send a resounding message to our nation that violence and brutality based on hate is un-American and simply will not be tolerated. We commend Rep. Schumer and Sen. Simon for their leadership in this fight against bigotry and hate by introducing this important legislation, and we strongly urge other members of Congress to work with them for swift passage of this act," said Hayashi.

"OCA looks forward to the immediate passage of the Hate Crimes Sentencing En-

See HATE/page 2

Patty Wada named new regional director

Patty Wada has been named NCWNP regional director, replacing Joy Morimoto who was recently named JACL public information officer at National Headquarters.

Wada has been an associate editor of the English section of the *Hokubei Mainichi* newspaper in San Francisco. She was graduated from the University of California, Berkeley, with a bachelor's degree in social science, and received a standard elementary teacher's credential from California State University, Hayward.

Commenting on her appointment, Neal Taniguchi, NCWNP district governor, said, "Her experience will lend itself well to the position of regional director."

Dennis Hayashi, JACL national director, added, "Patty's first hand experience working with the Japanese American community, coupled with her knowledge of issues of import to the Japanese American and Asian American communities, will benefit the organization nationally as well as in the district."



PAUL SIMON

Fujimori's Power move in Peru

President dissolves Congress, shocks world

By HARRY K. HONDA
Editor emeritus

News from Lima, Peru, in the late hours of Sunday, April 5, shocked the capitals of the world. President Alberto Fujimori was suspending the Constitution and dissolving the Congress as well as putting critics under house arrest.

In Washington, the Bush Administration said it was suspending all aid except for humanitarian assistance. Assistant Secretary of State for Inter-American Affairs Bernard Aronson, in Lima the day the announcement was telecast, was recalled. The Organization of American States, also met in Washington, to consider sanctions against Peru.

In Tokyo, the Japanese government said it was not considering suspension of aid but was waiting to see how temporary the emergency will be and Prime Minister Kiichi Miyazawa on Tuesday said he hoped the order is soon restored in Peru. Radio NHK, which has covered Peru extensively since Fujimori became President in 1990, also reported the following day Fujimori had explained his actions were not a "coup d'etat" but a temporary suspension of constitutional rights upon the Congress to effect a "change of course." It reported Fujimori's fourth prime minister was sworn into office, Minister of Housing Oscar Solar de la Puente Reygada.

[The international shortwave stations, as logged by *Pacific Citizen* staff Monday night and Tuesday morning, aired the Fujimori story in highlight or in



ALBERTO FUJIMORI

See POWER/page 3



MAN WITHOUT A COUNTRY—Peruvian Congressman Guillermo Yoshikawa, with his country's flag talks about Fujimori's recent political decisions.

Peruvian congressman tells of Fujimori 'oppression'

By GWEN MURANAKA
Assistant editor

LOS ANGELES—As Peruvian President Alberto Fujimori declared martial law and Peruvian military rounded up congressional leaders on April 6, Peruvian Congressman Guillermo Yoshikawa was far away at the home of a friend in Los Angeles.

In the United States promoting business opportunities in Peru, Yoshikawa, 48, finds himself now stranded by political circumstance. Surprisingly upbeat despite the bad news from Peru, the congressman told *Pacific Citizen*, "I was planning to go to Washington tonight (Apr. 6) and in two days go home. Now I'm going to ask for political asylum."

The congressman admitted he would be in fear of his life if he were still in Peru as congressmen, judiciary officials and members of the media are being detained in Fujimori's effort to establish control. "When I left Peru, I was not running out of the country. On the contrary, I was trying to help the country, (and) trying to talk well of the government."

President of the Peruvian National Parliamentarian Association and an independent representative from Arequipa, Yoshikawa said he was notified of Fujimori's actions at 2 a.m., Monday, April 6, by a Peruvian government official in Washington, D.C. "You get elected with the people's vote and then you close down the Congress, this is oppression of the people."

While Fujimori insists that the Congress and the judiciary are corrupt and that is the reason for the takeover; Yoshikawa points to corruption within the Fujimori administration and the influence of the military. "When the (Fujimori administration)

See REACTION/page 3

Redress amendments pass House subcommittee

WASHINGTON, D.C.—The Civil Liberties Act Amendments of 1992 which would provide additional redress appropriation, passed out of the House Judiciary Subcommittee on Administrative Law and Governmental Relations April 1. H.R. 4551 now moves on to the full Judiciary Committee.

H.R. 4551, if passed, would extend redress benefits to the estimated 15,000 eligible recipients who are currently not funded under the original redress legislation. The subcom-

mittee also passed on H.R. 4553, sponsored by Rep. Robert Matsui, which seeks to exclude

redress payments as a factor in determining eligibility for federal benefits. See AMENDMENTS/page 3

Matsui: Amendments still need push

WASHINGTON, D.C.—Rep. Robert Matsui welcomed House Judiciary Subcommittee action on H.R. 4551 and H.R. 4553, but said it was too early to start celebrating.

"It's way too early to claim victory on this funding. It is

going to be a long and uphill battle to get such an enormous amount of funding through the appropriations process in such a tight fiscal environment. Everyone needs to understand that this additional money will

See MATSUI/page 3

Mineta to hold town hall meeting

SAN JOSE—Rep. Norman Mineta said he will sponsor a town hall meeting Apr. 23 on transportation and the economy of Northern California.

The meeting is scheduled for 7 p.m. at the Los Gatos Neighborhood Center, 208 E. Main St. in Los Gatos.

On the necessity for such a meeting, Mineta said, "In December, Pres. Bush signed my highway/transit legislation into the law that will mean 16,000 extra jobs for the Bay Area alone. Now we've got to cut through the bureaucratic red tape and get those jobs and projects going to end this

recession and put people to work."

"How we go about that, and what else remains to be done, is what I'd like to hear from Valley residents and take to Congress," said the Congressman who is chair of the House Subcommittee on Surface Transportation.

Reacting to the Mineta legislation, Pres. Bush said it "lays the foundation for the most significant revolution in American transportation history. (It) will enable us to build and repair roads, fix bridges and improve transit. It is summed up in three words: jobs, jobs, jobs."

No. 2,660

Join the group

Subscribe to Pacific Citizen

Get all the news and features from across the country
If you wish to subscribe or have moved
(Allow 6 weeks to report address change with label on front page)

Effective date _____

Please send the Pacific Citizen for:

1 yr/\$25 2 yrs/\$48 3 yrs/\$71

Name: _____

Address: _____

City, State, Zip: _____

All subscriptions payable in advance. Foreign: US \$13.00 extra per year.
Checks payable to: Pacific Citizen, 701 E. 3rd St., Los Angeles, CA 90013
EXPIRATION NOTICE: If the last four digits on the top line of address label reads 1291, the 60-day grace period ends with the last issue for March, 1992. If JACL membership has been renewed and the paper stops, please notify the P.C. Circulation Office immediately.



Pacific Citizen

701 E. 3rd St., Suite 201, Los Angeles, CA 90013-1817
(213) 626-6936 / fax 626-8213

(ISSN: 0030-8579) The Pacific Citizen is published by the Japanese American Citizens League, 701 E. 3rd St., #201, Los Angeles, CA 90013-1817, weekly except the first week of the year, biweekly during July and August, and semi-monthly in December. Annual subscription rates: JACL members: \$12 of the national dues provide one year on a one-per-household basis. Non-members: 1 year — \$25; 2 years — \$48, payable in advance. Additional postage per year—Foreign: \$13 US. Air mail—U.S., Canada, Mexico: \$30 US; Japan/Europe: \$60 US. (Subject to change without notice).

National headquarters: 1765 Sutter St., San Francisco, CA 94115, (415) 921-5225

Editorial, news and opinions expressed by columnists other than the National President or National Director do not necessarily reflect JACL policy.

Second-class Postage Paid at Los Angeles, Calif., and additional mailing offices.

POSTMASTER: SEND ADDRESS CHANGE TO: Pacific Citizen, 701 E. 3rd St., #201, Los Angeles, CA 90013-1817

News/ad deadline Friday before date of issue

Editor/General Manager: **Richard Suenaga**

Assistant Editor: **Gwen Muranaka**

Editor Emeritus: **Harry K. Honda**

Advertising Manager: **Jim Hensley**

Classified/Production Manager: **Isao Andy Enomoto**

Administrative Assistant/Business: **Joyce Kato**

Subscription/Circulation Manager: **Frances Okuno**

JACL President: **Cressey Nakagawa**

JACL National Director: **Dennis Hayashi**

Pacific Citizen Board of Directors

Chairwoman: **Lillian Kimura**

Cathy Maeda

John Nakahata

Bill Hosokawa

Greg Marutani

Terence J. Yamada

Sandi Kawasaki

Peggy S. Liggett

Sherrie Shlmamoto

YEAR ROUND FISHING On Kootenay Lake

Where the Best Fishermen Hang Out
Camping-heated washrooms • Motel Chalets, cabins & country store • Laundromat & Satellite TV • Heated pool • Magnificent view of Kootenay Lake • Trophy fishing at your doorstep • Full marine complex • Charter fishing, rental boats, moorage & launching • All necessary facilities within minutes • 24 hour security.

4 mi No of Ainsworth Hot Springs
Box 1262, Ainsworth, BC V0G 1A0
Ph: (604) 353-7717 Fax: (604) 353-2911

RIDE THE ROCKIES

- Ride 15,000 acres of beautiful high country in Colorado's Vazquez Mountains
- Fish the famous Williams Fork River and Reservoir
- Hunt elk and deer in the Arapaho National Forest
- Hike to Continental Divide
- Log cabins and super ranch food
- Bring your own horse or use ours.

Aspen Canyon Ranch

13206 Country Rd #3, Star Route
Parshall, CO 80468
Ph. (303) 725-3518 or (812) 473-8747

JAPANESE ANTIQUES

TANSU • FOLK ARTS • KIMONOS

New Shipment of Merchandise arrives Apr 11
Unique, interesting, treasures and art works

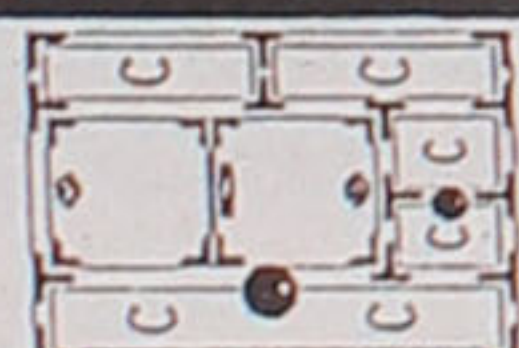

KIKU

WAREHOUSE SHOWROOM

576 York Street • San Francisco • (415) 861-0331

BUSINESS HOURS: Tues. - Sat.: 10:30 - 5:30, Sun.: 12 - 5

SERVICES YOU CAN COUNT ON

NEED FAX MACHINE FOR BUSINESS? NO NEED TO BUY EQUIPMENT. FOR A FLAT RATE OF \$10/MO. FOR INCOMING MSGS.

IT'S HERE! A COMPUTER TELEPHONE VOICE MAIL THAT RECORDS ALL YOUR INCOMING BUSINESS & PERSONAL MESSAGES 24 HOURS A DAY. PRIVATE NO. FOR A FLAT RATE OF \$7 PERSONAL & \$10 BUSINESS/MO. + TAX. 1ST MO. FREE.

900 NUMBERS 4-RENT WEEKLY AT \$250/WK OR JOINT VENTURES. PLS. WRITE

EARN \$2,000/MO. PART-TIME FROM YOUR HOME WITH A COMPUTER! START PART TIME. THIS IS A PROVEN TURN KEY BUSINESS AN INDIVIDUAL OR COUPLE CAN RUN. WE WILL PROVIDE YOU THE SOFTWARE & MATERIALS. YOU DO NOT KNOW HOW TO RUN A COMPUTER? WE WILL PROVIDE FREE HOME TRAINING. • A GIFT OF READING THAT LASTS A LIFETIME • A COMPLETE BOOK READY IN 15 MINUTES • PROTECTED TERRITORIES • LOWEST COST OF DEALERSHIP AVAILABLE.

SCHOLARSHIP MATCHING-SERVICE PRIVATE FUNDING. GUARANTEED TO LOCATE SIX SOURCES. \$6.60 BILLION UNUSED. PERSONALIZED COMPUTER SEARCH WILL HELP YOU FIND MONEY FOR COLLEGE. FOR BROCHURE COPY, PLEASE SEND S.A.S.E. OR POSTCARD.

COMPUTER aa
P.O. BOX 75927
LOS ANGELES
CA 90075-0927
TEL: 213-389-8279
1-800-339-0080
FAX: 213-389-1724

Calendar

Colorado Denver

Aug. 3-8 1992—JACL's 32nd Biennial National Convention, "JACL: Solid as the Rockies," Denver. Information: 303/892-6003.

Saturday, May 23—Denver Central Optimists' annual pilgrimage to the former site of the relocation center at Amache. Arrangements for transportation will be made at nominal cost. Information: Art Moriya, 3835 W. Raddliff Ave., Denver CO 80236, 303/798-0268 or Kent Yoritomo, 5946 W. Iowa Pl., Lakewood, CO 80232, 303/936-1292. Response requested by April 17.

Utah Salt Lake City

Saturday, October 10—Davis High School Alumni and Friends Reunion, Little America Hotel & Towers, 500 S. Main St., Salt Lake City. Cost: \$30 per person. Information: George Hirabayashi, 3042 S. 1000 W. Syracuse, UT 84075, 801/773-2285. Hotel reservations: 800/453-9450.

Arizona Scottsdale

Friday-Saturday, May 15-17—53rd Infantry Association's 32nd annual reunion, Safari Resort, Scottsdale. Information: Joe Allman, 602/942-2832.

California San Francisco Area

Wednesday, April 15—Tomodachi, University of California, Berkeley, Japanese American cultural club, sponsors a talk by Rep. Norman Mineta on the 50th anniversary of EO 9066, Room 10, Evans Hall, on campus, 6:45 p.m. Free. Information: Tomodachi, 412 Eshleman Hall, UC Berkeley, Berkeley, CA, 94720.

Saturday, April 25—Community family potluck, San Mateo JACL Community Center, 2645 Alameda de las Pulgas, 5 to 8 p.m. Information: 415/343-2793.

Sunday, April 26—Yu-Ai Kai's 13th annual fashion show and luncheon at the Red Lion Inn in San Jose. Proceeds go to maintain Yu-Ai Kai's senior programs. Tickets: 408/294-2505.

Saturday, May 2—3rd annual luncheon, Women's Ministry of the Northern California Japanese Evangelical Missionary Society, 9:30 a.m. to 1 p.m., San Lorenzo Japanese Christian Church, 615 Lewelling Blvd, San Leandro. Theme: "Change." Speaker: Pam Goto. Luncheon, \$10. Information: Satoe Chisaki, 510/526-9359.

Labor Day Weekend, Sept. 4-6—The all Topaz 50th year reunion at the Hyatt Regency Hotel, Burlingame. Tremendous response from first mailing indicates attendance may exceed limit of 1400. If a notice has not been received or has not been sent in, please notify: Tomi Gytoku, 826 38th Avenue, San Francisco, CA. 94121. Cost: \$115. Information: Bill Mizono 510/223-4848.

Los Angeles area

Monday, April 13—Japan America Society sponsors a special forum "To buy or not to buy? The political and economic implications of the 'Buy American' campaign," at the USC Davidson Conference Center, 1 p.m. Speakers include: Zev Yaroslavsky, L.A. City Councilman; Richard Recchia, executive vice president and CEO, Mitsubishi Motor Sales of America; and Hiroshi Sugimoto, L.A. bureau chief, *Asahi Shimbun*. Information: 213/627-6217.

Tuesday, April 14—Orton Dyslexia Society's South Bay Adult Group presents speaker Larry Hanna, lawyer on "On the job rights for learning disabled adults," Kaiser Permanente, Harbor City Medical Center Conference Center, Room A, 25975 S. Normandie, 7 p.m. Information: Brian Barnfather 310/433-8407 or Betty Conway 310/324-8448.

Saturday, April 25—Marina JACL joins in the 23rd annual pilgrimage to Manzanar. Information: Wayne Nagata 310/836-9029.

Sunday, April 26—Aikido Center of Los Angeles' annual memorial service for the founder and special seminar: "Fundamentals of the Sword-From Live Blade to Bokken," 1 p.m., 940 E. Second St. #7, L.A. Please bring your own bokken. Information: 213/687-3673.

Sacramento

Saturday, April 18—VFW Nisei Post 8985 45th anniversary, Red Lion Hotel, 1401 Arden Way, Sacramento, 6 p.m., cocktails, 7 p.m., dinner. Tickets: \$25. Information: Dick Uno, 916/391-5099.

Friday, May 22, to Sunday, May 24—Tulelake Reunion IV, Red Lion Resort and Hotel, Sacramento (picnic to be held at Elk Grove Park, South Sacramento)

Ventura

Sunday, April 12—Ventura County JACL's annual cooking demonstration, at the Oxnard Buddhist Church, 250 South H St., Oxnard, 1 p.m. Kyoko Fujitani will be demonstrating easy, nutritious Japanese dishes. Donation: \$5. Please RSVP by April 8: Janet Kajihara 805/983-2612, Cherry Abe 805/484-1570, Joanne Nakano 818/991-0876.

CALENDAR ITEMS MUST BE SUBMITTED THREE WEEKS IN ADVANCE OF THE DAY OF THE EVENT. INCLUDE DAY OR NIGHT PHONE NUMBER FOR FURTHER INFORMATION.

Reunions

Gila River Canal Camp: July 31-Aug. 2, Fresno, Calif. Contact: James Yamamoto, 2253 S. Temperance, Fresno, CA 93725 (209) 264-7924 or Yo Misaki, 8128 S. Bethel, Selma, CA 93662 (209) 896-2605.

Greater Kitsilano Reunion: Oct. 3, Japanese Canadian Cultural Center, Don Mills, Toronto. Contact: (U.S.) Henry Minoru Yamamura, (818) 892-7536; (Canada) Chas. Shimizu, 25 Brampton Rd., Weston, Ontario M9R 3J3, (416) 247-8248. (June 30 deadline.)

Heart Mountain Reunion VI: Sept. 11-13, SeaTac Red Lion Hotel, Seattle, Wash. Contact: Gilbert Inaba (206) 364-3594.

HomeComing '92: Oct. 9-11, Hotel Vancouver, Vancouver, B.C.; contact: National Association of Japanese Canadians, 782 Corydon Ave., Winnipeg, Man., Canada, R3M 0Y1 (604) 681-5222.

MISLS Sentimental Journey: May 28-30, Minneapolis-St. Paul. Contact: MIS Club of Southern California, 12012 Ohio Ave., Los Angeles, CA 90025 (George Kanagai: 310/820-3451), Cathy Tanaka (213/626-0441), Mits Usui (818/886-0974) or Jim Mita (213/532-7247).

Placer County H.S. Nikkei Alumni: Sept. 19-20. For all graduates and former students of Placer Union, Del Oro, Lincoln, Roseville and Oakmount High Schools. Call: Tomio Masaki (916/456-2595), Akio Seo (916/443-7746), or Grace Miyamoto (916/421-2788).

Santa Maria H.S. Class of 1942: May 16 (tentative); calling for names & addresses. Contact: Betty Fletcher, 200 E. Morrison, Santa Maria, CA 93454, (805) 925-4503.

Stockton Assembly Center 50th Year: Sept. 4-7, Stockton, Calif., co-sponsored by Stockton and Lodi JACL chapters; registration, P.O. Box 691473, Stockton, CA 95269. Early hotel reservation advised: LaQuinta Inn (800) 531-5900; Lodi Motor Inn (209) 334-6422.

Tacoma Reunion: Aug. 7-9, Tacoma, Wash., Friday Memorial services at Buddhist Church and Whitney Methodist Church, Saturday dinner Sheraton Hotel, 1320 Broadway Plaza. Call: Tadaye Fujimoto Kawasaki, 132 Berkely, Tacoma 98466, (206) 564-9485 or 272-5924 eve.

Topaz 50th Year: Sept. 4-6, Hyatt Regency, Burlingame, Calif. Contact: Sumi Ozawa Sugihara / Bill Mizono, 2673 Doidge Ave., Pinole, CA 94564.

Applications for Miss Nikkei pageant open

The Nikkei Foundation of America is accepting applications for the 28th annual Miss Nikkei California '92 sponsored by Mazda Motor of America. Participants will appear at the Nikkei Foundation Benefit Gala at the Beverly Hilton Hotel, July 25 where they will compete for a \$2,500 scholarship, round trip airfare to Japan and a trip to São Paulo, Brazil to compete in the Miss Nikkei International contest.

Contestants must be between the ages of 17 and 22. Highlighting the Miss Nikkei contest is the personal development training program in which contestants learn tea ceremony, flower arrangement, modern Japanese classical dance and speech. The Nikkei Foundation of America is a non-profit organization whose purpose is to provide services to the Japanese American community, primarily through scholarship awards.

Deadline for applications will be April 15. For applications and entry forms, write or call: Southern California—Nikkei Foundation—Application 7427 Sausalito Ave., Westhills, CA. 91307 or call Eileen Nakamura 818/348-8985 or 213/294-7159.

Northern and Central California—Shiz Mihara 1743 Buchanan Mall, San Francisco, CA. 94115 415/921-6365.

HATE

(Continued from page 1)

hancement Act of 1992. It is hard for the family of a hate crime victim and the community to understand why a person whose actions have led to the death of an individual would receive a sentence less than that of persons who are convicted for drug possession or convicted for the intent to distribute drugs. For example, in the Ming Hai "Jim" Loo case in Raleigh, North Carolina in which Jim Loo lost his life, Lloyd Piche was sentenced to a mere four years in prison after being found guilty on eight civil rights violation charges," said Daphne Kwok, executive director of the OCA.

S. Andrew Chen, OCA anti-Asian violence task force chair, praising Rep. Schumer, said, "As we hear more hate crimes incidents being reported and with the implementation of the Hate Crimes Statistics Act, this nation needs to take an aggressive stand against hate crime perpetrators. Strong deterrents need to be placed into the system to continue to send the message that hate crimes will not be tolerated by this nation."

1000 Club leader Thomas Arima dies

EL CERRITO, Calif.—Funeral services were held April 4 for Thomas N. Arima, 68, active Contra Costa JACLer, who died on Monday, March 30. Cressey Nakagawa, president of JACL, mourned the loss of Arima saying, "Tom was an active volunteer within the organization. He devoted considerable time and effort to increasing the financial stability of JACL by participating as an active member of the 1000 Club Life trust fund committee."

Born in Long Beach, Arima, in addition to his duties on the trust fund committee, was a 1000 Club Century Life member, JACL silver and sapphire pin awardee, and active with the Berkeley Buddhist Church and Haiku Society. Surviving are 3 sons, brother Jim of Gardena, sister Rose Iseri of Sacramento and 4 grandchildren.

POWER

(Continued from page 1)

depth. The HCJB—Voice of the Andes (Quito, Ecuador)—reporter John Adams, for instance, noted eight million out of 22 million people in Peru live under the poverty line and in need of great social attention. Radio Beijing, Radio Moscow, Radio Marti-U.S.'s program for Cuba, and Voice of America were logged with similar news.]

The Associated Press in Lima, Peru, reported troops in armored personnel carriers patrolled the main thoroughfares and Presidential Palace spokesman, Miguel Gonzales, did not comment on Fujimori's reasons.

National Public Radio's correspondent in Lima also reported the president had made his announcement late Sunday night in a 20-minute address that he was acting as commander in chief of the military in putting members of Congress under house arrest in the name of keeping the peace and preserving democracy.

In Los Angeles, those who have been watching Fujimori's campaign for the presidency since January, 1990, his surprise election in June and his administration since July were stunned by the unexpected action.

Luis Yamakawa, Latin America JACler and a co-founder of the Pan American Nikkei Association in the U.S., described the political action as that of a "little Tojo." A crew from KCBS-TV was seen at Mario's, a Japanese-Peruvian restaurant in Hollywood, seeking comments.

* * *

Under Article 231 of the Peruvian constitution, "Exception to the Rule (Del Regimen de Excepcion)", the President is enabled to exercise this article with agreement of the Cabinet of Ministers, for a time determined, in all or part of the territory, and giving an account to the Congress or the Permanent Commission. The exception under this article contemplates that in the event of a state of emergency, disturbance to the peace and internal order, a catastrophe, or grave circumstances af-

fecting the life in the nation, he can suspend the constitutional guarantees relative to personal liberty and security, the inviolability of home, liberty to assemble and of travel as provided in Article 2 on "Personal Rights." The emergency shall not exceed 70 days; an extension requires a new decree. In the state of emergency, the armed forces assumes internal control under orders of the President. The other exception covers cases of external or civil war, invasion or imminent danger to the nation.

The Permanent Commission (Article 125), which acts during the absence when Congress is not in session, consists of five senators, ten deputies plus the living past presidents. The president of the Senate presides, the House Speaker assisting.

The Peruvian constitution also declares (Article 176) the senators and deputies represent the Nation and are not subject to imperative mandate and that they are not responsible before authority or tribunal for votes and opinions expressed in the exercise of their office.

The Peruvian constitution, adopted in 1979, ended the military rule of 1968-1980. It also heralded the campaign of the Marxist Sendero Luminoso (Shining Path), which has been attacking political opponents, Americans and more recently technicians from Japan. (President Fujimori, in Japan recently, assured his hosts that the Shining Path would be wiped out by the end of his term in 1995.)

REACTION

(Continued from page 1)

started the (most recent) Cabinet, they used people very connected with the intelligence services. The education minister was appointed because he was connected with the intelligence services. We saw (the coup) coming. This morning, the question was, 'you are not surprised?' Well, how can I be surprised, I was expecting it. When it was going to happen, I could not say, but I was expecting it.

"My feeling is maybe the military is going to give Fujimori 19 days and after that, they are going to take over and the real coup d'etat is going to take place and (Fujimori) will be out of there," said Yoshikawa.

Yoshikawa said Peru's weak economy contributed to current political instability. "I think the timing (of Fujimori's actions) is because the economy is not going well. And if (the Fujimori administration) can get out of the bad economic situation, the people will support this kind of government."

Despite the international condemnation of Fujimori's apparent grasp at dictatorial powers, Yoshikawa saw the possibility that the Peruvian people might accept the move. "I think it's going to have a social cost. Maybe the military will take many innocent lives. But still, like Chile (under dictator Gen. Pinochet), maybe the economy will be able to grow and improve."

Before going into politics, Yoshikawa was an educator serving as headmaster of an international school in Arequipa and teaching at Tokyo Daigo Dai University in Japan where his wife and three children still live. Pushing for educational reform in Peru, Yoshikawa advocates Peru 2000, a program sending Peruvian youth to other countries to learn technical skills. Yoshikawa criticized Fujimori for abandoning the educational reform plan originally adopted by Fujimori's party, *Cambio '90*.

"We worked out my model (for reform) with *Cambio '90*, we were ready to change the educational system in the country, but Mr. Fujimori didn't pay attention to all the work," said Yoshikawa.

Yoshikawa related how in 1989 Fujimori approached him for sup-

port in his campaign for presidency. "He told me that the Nikkei community was supporting him, many Japanese companies were supporting him, and the Japanese embassy was supporting him. But when I checked with my friends in the Nikkei community they said, 'Fujimori? We don't know him. We know that he's the principal of the University here, he visited us three times and that's it.' Actually, the Nikkei Association (of Arequipa) supported Mario Vargas Llosa (then-candidate for president) because they were businessmen and Vargas Llosa was more likely to be good for business. Fujimori was more for the people."

'I think it's going to have a social cost. Maybe the military will take many innocent lives.'

—Guillermo Yoshikawa

Despite the political turmoil in his own country, Yoshikawa said he would continue working for Peru. "I will continue my work, trying to get people who can put money into the Peruvian economy, to advise them where and how. I have to use all my good contacts outside the country and I want to do it without showing myself because Mr. Fujimori is very jealous and might block it."

Unable to return to Peru, Yoshikawa plans his next move as he starts a new life away from his native land. "I am a believer. I believe God has his own ways. After so many years living in Peru, I'm not surprised by anything."

AMENDMENTS

(Continued from page 1)

eral benefits.

An amendment to H.R. 4551 would also provide for a judicial review process. It would give the benefit of the doubt to redress claimants whose cases are on appeal. The amendment, offered by subcommittee chairman Barney Frank (D-Mass.), provides for an official judicial review process for all cases except those currently pending in courts.

"Giving claimants the benefit of the doubt is an important standard," said Dennis Hayashi, national director of the JACL. "We are thankful for quick action by the subcommittee on this bill. We hope that the full Judiciary Committee schedules a hearing on H.R. 4551 soon after Congress reconvenes later this month."

MATSUI

(Continued from page 1)

not be entitlement spending. Because of the way it was scored in the Bush budget proposal, it is going to be pitted against other worthy government programs."

"These bills are essential to fulfilling Congress' original intention of making complete redress to the surviving victims of the internment," said Matsui. "We cannot allow some eligible recipient to receive redress while others go without. We must complete the job that has already begun. With respect to some veterans whose redress payments now threaten their Veterans Administration pension, we must correct an oversight in the original law."



"Japanese Names for Babies"

By Aiko Nishi Uwate

Over 1,000 Japanese Names with Kanji and Hiragana characters and their meaning in English...An informative guide to Japanese Americans, especially the Sansei. \$10 ppd.

Aiko Uwate, 4560 Yellowstone St., Los Angeles, CA 90032

Enclosed is \$ _____ for _____ books. Send to:

Name: _____

Address: _____

City/State/Zip: _____

Available at: The Yorozu, Sacramento; Nichi Bei Bussan, San Jose; Hakubundo, Logos Bookstore, The Book Gallery, Hawaii; Amerasia Bookstore, Nippon Book, Los Angeles; Kinokuniya, (L.A., N.Y., S.F., S.J., Torrance & Seattle); Tokyo-Do, Gardena; Uwajimaya, Seattle; JACP, San Mateo; Sophia Bookstore, B.C. Canada.

三
世
に
贈
り
ま
し
よ
う

FROSTY'S LAZER INCOME TAX SERVICE
Federal Fd\$1 \$54/69 + \$38 Bank One Fee.
California Fd\$1 Funds \$23/\$33. Sched-
ules & Worksheets \$2/\$4. Open 7 days a
week. 15251 Village Dr, #3, Victorville,
CA. Franklin T. Snow Jr.
(619) 243-7785

ESTABLISHED 1936
Nisei Trading

Appliances - TV - Furniture

SHOWROOM
612 Jackson Street
Los Angeles, CA 90012
(213) 620-0882

Carat
of Karat

Japanese Charms
Japanese Names
Japanese Family Crests
12558 Valley View
Garden Grove, CA 92645
(714) 895-4554

TOYO
Myatake
STUDIO

SAN GABRIEL VILLAGE
235 W. Fairview Ave.
San Gabriel, CA 91776
(213) 283-5685
(818) 289-5674

AM FUNDING
Resources, Incorporated

R.E. Finance Experience
Since 1965
Commercial R.E. Loans—SBA
Also Available Apartments, Industrial,
Strip Centers
Residential 1st & 2nd Loans
Best Fixed and Variable Loans
Home Calls at Your Convenience
We're Looking Out for Your Best
Interest

Call Tom Morita, Broker
A.M. Funding Resources, Inc.
(800) 635-0178 or (714) 939-0155
Free Credit Report With Loan Application

9.00%
BOND EQUIVALENT YIELD

- AAA Rated (Standard & Poor's Corporation)
- Collateralized Mortgage Obligation (CMO)
- Suitable for Retirement Plans
- Quarterly Interest Payments

The above rate represents a bond equivalent yield based on an 8.50% coupon at a price of 96.00, and assumes a repayment period of 30 years. This yield will vary with changes in market conditions and prepayment rates.

This is neither an offer to sell nor a solicitation of an offer to buy these securities. The offering of these securities is made only by means of the Official Statement, subject to prior sale and change in price in such jurisdiction as they may be legally offered.

Bruce Talley
Toll Free (800) 562-7722

MS **Miller & Schroeder Financial, Inc.**
505 Lomas Santa Fe Drive, Suite 100
Solana Beach, California 92075
Member — NASD — SIPC

12.9%
APR
NO ANNUAL FEE
25 DAY GRACE PERIOD

National JACL Credit Union

VISA

Join the National JACL Credit Union and become eligible for our new VISA card. Fill out the information below for membership information.

Name _____

Address _____

City/State/Zip _____



National JACL
CREDIT UNION

PO BOX 1721 / SLC, UTAH 84110 / 801 355-8040 / 800 544-8828



JACL DOERS—Eighteen Spokane Nikkei with Washington Gov. Booth Gardner and National JACL President Cressey Nakagawa are (from left): front—Joanne Schmidt, Kazuko Honda, Mary Terao, Dorothy Hashimoto, Emi Suemori, Sumi Okamoto, Governor Gardner, Nakagawa, Thelma Yasuhara, Kazuyo Yamamoto, Susie Uyeno; back—Dean Nakagawa, Hisako Oki, Hida Yonago, Amy Furumasa, Kimi Nakata, Fumi Uyeji, Hide Tsutakawa, Yo Nobuku and Harry Honda. Meeting occurred March 21 at the Mukogawa-Fort Wright Institute to honor area Issei and Nisei pioneers.

Governor lauds JACL role in fighting bias

Special to the Pacific Citizen

SPOKANE, Wash.—Washington Gov. Booth Gardner, addressing the annual Nikkei Appreciation Banquet here March 21, honoring Issei and Nisei pioneers, recognized the leadership of JACL and other similar organizations "in combatting prejudice and countering Japan bashers with accurate information."

He was joined by Japan Consul General Shinsuke Hirai at Seattle and Cressey Nakagawa, National JACL president from San Francisco, in addressing an overflow turnout of 400 from the community-at-large as well as faculty and students at the Mukogawa-Fort Wright Institute.

The governor led off the evening by acknowledging JACL's work in having the nation come to terms with Executive Order 9066. But with rising hate crime and Japan-bashing, "it is obvious that we have not learned all we ought to have learned from our history—but we are ahead of where we ought to be or would be had the Japanese American community remained silent on the issue," Gov. Gardner believed.

"If the '80s taught us nothing else, it should have taught us that on this issue (of race relations in the U.S.), you cannot stand still."

"The more different someone is from ourselves, the more we can learn from them," the governor declared. JACL's kind of leadership "will help it rise to the chal-

lenges of the next century."

Consul General's Expectations

Consul General Hirai traced the postwar rise of Japan, the importance of U.S.-Japan relations and the need to strengthen them through close dialogue. "Clearly, the partnership cannot continue as it is, but I'm convinced that the Japan and Americans have the ability to adapt to new realities. What we need now is for both countries to attack our difficult problems with empathy," Hirai continued.

As Japanese Americans, "who can understand each other's questions," Hirai hoped they would play "a bridging role" in promoting friendly relations between U.S. and Japan.

Nakagawa, who then followed, said that "as an American, I do have some elements that differ somewhat from the perspective offered by the Consul General."

Nakagawa associated Japan's economic rise with America's security umbrella in the Pacific, unrestricted access of the open U.S. market, and America's own domestic agenda, a role he acknowledged was "a decision of our making."

About Japan-bashing and America-bashing, Nakagawa reflected that "we enter an era much like 50 years ago" and that people seeking office this election year around the country are crying "America First; Buy America" as a license to bash Japan.

'Caught in the Middle' Again

"Americans of Japanese ancestry are, again, caught in that uncomfortable 'middle,'" Nakagawa declared. "Surely this time, we are bolstered by the presence of our friends who come forward, not only from the media circuits but from the political circuits, to speak out and help us recognize and send a message out to the rest of America's community that—'we are Americans first, citizens first, and our ancestry second'—and our devotion and loyalty to this country stands unimpaired and should certainly not be one to be questioned."

JACL has offered its offices to promote better U.S.-Japan race relations through public and private educational means to the Japanese Ambassador at Washington, Nakagawa added. The offer is still under study.

Last November, Nakagawa noted, the White House called JACL leaders and other Asian Americans to advise the President on how the 50th anniversary of Pearl Harbor ought to be coupled with citing the contributions of Nisei war record as well as the injustice of the internment to defuse the emotional impact upon Japanese Americans and other Asian Americans. "As we now know, President Bush did do so and the result was that there was much positive news coverage, which undoubtedly minimized backlash against us."

SERVICE and QUALITY
SINCE 1969



**RESIDENTIAL
COMMERCIAL**

(213) 681-9972 • (818) 577-7465

**TAKEI
CONSTRUCTION, INC.**
GENERAL CONTRACTOR

ROY TAKEI & TOM TAKEI
CONTRACTOR LICENSE 301952



Japanese Phototypesetting

TOYO PRINTING CO.

309 So. San Pedro St., Los Angeles 90013
(213) 626-8153

20 Acre Estate in Northern California

Private Ski Lake • Private Airport



Ski in your backyard & park your plane next to the house. 4000' Tudor home with the best of everything: 5 bdrm, 5 bth, 2 kitchens, 4 fireplaces. Boat house with guest room, hangar & 5 car garage. All this and only 4 miles from Chico City limits. Offered for 1st time at below replacement cost. \$725,000.

(916) 895-3719, Agent Fax: (916) 342-0845

EARN \$200,000 THIS YEAR!

POSITION: FULL AND PART-TIME REAL ESTATE ASSOCIATES

QUALIFICATION: We are looking for ambitious persons who want the best things in life and are willing to work for it!

QUALIFICATION: A GO-GETTER ATTITUDE

Prior sales experience not necessary. We have dynamic training program. For permanent employment, a real estat license will be required. BUT YOU CAN EARN WHILE YOU LEARN! Bi & Multi lingual skills a real plus.

JOB DESCRIPTION: SALES! \$ SALES! \$ SALES!

Our company, the oldest and most successful land specialist in California, has unlimited financial resources and we are still expanding. So, the opportunities for future promotions are excellent!

SALARY: UNLIMITED COMMISSION BASIS; YEARLY TRIPS ABROAD AND OTHER FRINGE BENEFITS.

MANY OF OUR SALES ASSOCIATES EARNED OVER \$200,000 LAST YEAR!

ONE OF OUR PART-TIME ASSOCIATES EARNED OVER \$30,000 IN HIS FIRST 3 MONTHS WITH OUR COMPANY!

Most of them did not have any prior sales experience.

Mrs. L. was a computer programmer, earned over \$425,000

Mr. B. was a mechanic, earned over \$275,000

FOR FURTHER INFORMATION AND APPOINTMENT, PLEASE CALL:

PAUL KEEN, BRANCH MANAGER

TOLL FREE: (800) 834-0744 OR (213) 872-2397

**ARCADIA OFFICE
GRAND OPENING...**



**Celebrate by Entering
Our Drawing.**

Grand Prize: \$1,500 Arcadia Shopathon

Second Prize: RCA television (2)

Third Prize: Nikon camera (3)

Fourth Prize: AT&T cordless phone (4)

Special Grand Opening Promotion

- One year free Regular Checking
- Free first year annual fee on VISA®
- A free gift for each new account

Note: Enter drawing by April 30, 1992. Free Regular Checking refers to a waiver of monthly service charge only. VISA cards are subject to credit qualification. Special offers valid through June 30, 1992. See branch for full details.



Sumitomo Bank

Sumitomo Bank of California Member FDIC

Arcadia Office, 721 West Huntington Drive, Arcadia, CA 91007 (818) 445-5355

Asian American artists conference set for Twin Cities

MINNEAPOLIS—A national conference for Asian American artists is scheduled to take place in the Twin Cities on Apr. 24, 29-30 and May 1-3.

Writer David Mura, speaking on the conference, said, "In recent years, we have seen an explosion of work from Asian American artists. One reason for this conference is to celebrate the burgeoning strength of Asian American art and to expose that art to a Minnesota audience. The conference will give local Asian American communities a chance to see what is happening in Asian American art."

Participants include: Brenda Wong Aoki, actress and performance artist; Garrett Hongo and

Liyoung Lee, both poets who appeared on a Bill Moyers PBS special on poetry; Walter Lew, a poet and performance artist; Mark Izu, jazz musician and composer; Jessica Hagedorn, writer; and Rita Nakashima Brock, theologian.

Conference highlights include:

● **Friday, May 1**—Brenda Wong Aoki performs theater pieces combining Western theater, modern dance and classical Japanese Noh and Kyogen at the World Theater, St. Paul, 7 p.m.

● **Saturday, May 2**—Walter Lew, drawing on the Korean cinematic tradition of the *pyonsa*, or movietellers, who narrated silent films, creates a multimedia performance at the Jeanne d'Arc Auditorium, College of St.

Catherine, 8:30 p.m.

● **Sunday, May 3**—Mark Izu performs his unique blending of Asian classical music and jazz at the Library Patio, College of St. Catherine, 2:30 p.m.

Co-sponsors for the conference include: The Loft, Intermedia Arts Minnesota, Walker Art Center, the Academy of American Poets, Asian Pages, Asian Pacific Women's Leadership Network, State Council on Asian Pacific Minnesotans, Hamline University, the College of St. Catherine, and the Asian American Student Cultural Center of the University of Minnesota.

Conference registration: \$35; students and low income \$15. Registration and information: Sophie Liu 612/627-4444.

Small kid time

Gwen Muranaka



It's Travel time

Yes, it's time to get out of the winter doldrums and start planning your next getaway . . . There's a myriad of places and things to do . . . Here's some help . . .

Pacific Citizen Special Section



Tour group pauses for a photo session at one of China's most famous landmarks, the Great Wall.

Tourists awaken to China

By MORRIS KOSAKURA

Our 33-member group just returned from a date with "the sleeping giant," otherwise known as the People's Republic of China. It was a fascinating experience which took us from Shanghai to Guilin, to Xian and ended up in Beijing.

In a short period of two weeks, we journeyed into the 4,000 years of rich history and culture of a country which supports a population of a billion people. This means one person for every five of the earth's total population.... truly "a giant."

As this was the first trip to China for all of us, we had no idea of what to expect other than what we had read or heard from friends who had made the trip before us. Certainly, the feelings aroused from words such as "communist, Police State, and Tiananmen Square" had us somewhat apprehensive. As a travel agent, I had been advised in the past to remind clients that a visit to China should be considered an educational experience and not to expect fancy accommodations and to be prepared to eat "Chinese" food at all meals. "Take a lot of snack food to tide you over," was the advice of many former travelers.

Our report to you . . . China's past greatness and advanced early civilization can be seen in the magnificent relics of its early periods. The Qin Army Vault Museum (in Xian), which houses the 8,000 life-size terra cotta soldiers, chariots and hordes buried there to protect the tomb of the first Qin emperor, is truly a marvel. What is so impressive is that each soldier's facial expression is different, and this was all done 2,200 years ago.

In Beijing, evidence of China's early achievements include the Great Wall, the Forbidden City, the Temple of Heaven, the Summer Palace and the Ming Tombs. These are must-sees.

Guilin is blessed with the spectacular natural scenery of uniquely shaped mountains, and this is enjoyed from the Li River cruise boat. Also very interesting about this city are the many "free markets" which appear to be the beginning of western capitalism. Great bargains abound here for all you shoppers. Actually, you'll find great shopping opportunities throughout the trip!

China, the "Sleeping Giant," is awakening . . . the one billion people are all eating well as a result of government reforms aiding the farming industry. From a visit to the Children's Palace we see that much encouragement is given to the children of this land to excel in not

only math and science but also in the arts and music. We understand that 60 percent of the billion people are under 40 years — a young population with a strong desire to improve their standards and quality of life.

Travel accommodations and conveniences were beyond all expectations. We were all very impressed with the standard of the hotels, travel facilities and services. The 5-star hotels in Shanghai and Beijing could rank with any of the world's finest hotels. In Guilin and Xian the 3- and 4-star rated hotels were very nice and comfortable with all the amenities to which Western travelers are accustomed. For the most part, the meals were just great. These included wholesome and tasty Chinese meals at local restaurants and also at our hotels. Our deluxe hotels included restaurants with international cuisine starting from American breakfast to French and Italian dinners. We ate very well and gained quite a few pounds. Our domestic air transportation was efficient and on time, and modernization of aircraft is definitely taking place.

All in all, this was a wonderfully enjoyable and comfortable trip as well as a spectacular sightseeing bonanza. The experience of walking the Great Wall, entering the Forbidden City and strolling in Tiananmen Square were activities I never dreamed of doing a few years back. Like the feeling one has after reading a great book, you want others to share the same adventure.

Kosakura is owner of Kosakura Tours and Travel of San Francisco.

'China, the Sleeping Giant, is awakening . . . the one billion people are all eating well as a result of government reforms aiding the farming industry.'

Pacific Citizen Travel Section



Hosteling through Hokkaido

By GWEN MURANAKA
Assistant editor

Does the thought of seeing another temple you've never heard of bore you? Want true adventure when you go to Japan instead of the usual tour? Consider hosteling through Hokkaido. For those on a limited budget, hosteling provides an adventurous way to see the expanse of Japan's northern country.

Getting there—Now you *okanemochi* people can take the plane up to Chitose Airport and arrive well-rested in Sapporo. For the daring (and poor), the other way is to take the Tohoku Shinkansen (bullet train) from Tokyo station and change at Aomori. If you have a JR Railpass, you can ride any JR rail, bus, or boat for as long as the pass is good. Though there is an additional charge, I would suggest trying to make reservations on the *Hokutosei* (North Star) sleeper car. There are no messy transfers to deal with and you leave Tokyo in the evening, arriving in the southern Hokkaido city of Hakodate in the morning. Also there's something undeniably romantic about riding the sleeper car, reminiscent of 40's

black-and-white films.

Hostels—Before you leave for Japan, pick up an International Youth Hostel Federation membership card (IYHF). You'll be able to stay at any of the hostels across Japan at a special members' rate. You'll also be provided with a directory of hostels in Japan. When you travel on your own, the biggest concern of each day is always: where are we going to go and how are we going to get there. Your train schedule will become your best friend, get acquainted with it. Beware—make reservations, even for hostels, ahead of time. The best thing about hosteling are the people you meet and the sense of camaraderie that comes from shared experiences. The worst thing about hosteling is the rigidity of the schedules, you have to be in by a certain time, and the lights are turned out early.

Hakodate—The first city you arrive in by train, Hakodate has no youth hostels, but there are many inexpensive ryokan. Check the visitors center located in the train station before you venture out. Hakodate is known for its spectacular night view. There is a ropeway all the way to the top of Hakodate-san, but there is also

"Hosteling requires more time, and patience, but the rewards are many."

a bus that is much cheaper that runs from the train station.

● **In the morning** you can go down to the outdoor market near the train station and sample, for free, the fresh crab, tsukemono and senbei.

● **Food**—I recommend Kamome Ramen. For 800 yen you can get the Kamome special a miso-based ramen with crab, scallops and sea urchin. A real treat for little cash.

Sapporo—Noted for its snow festival in

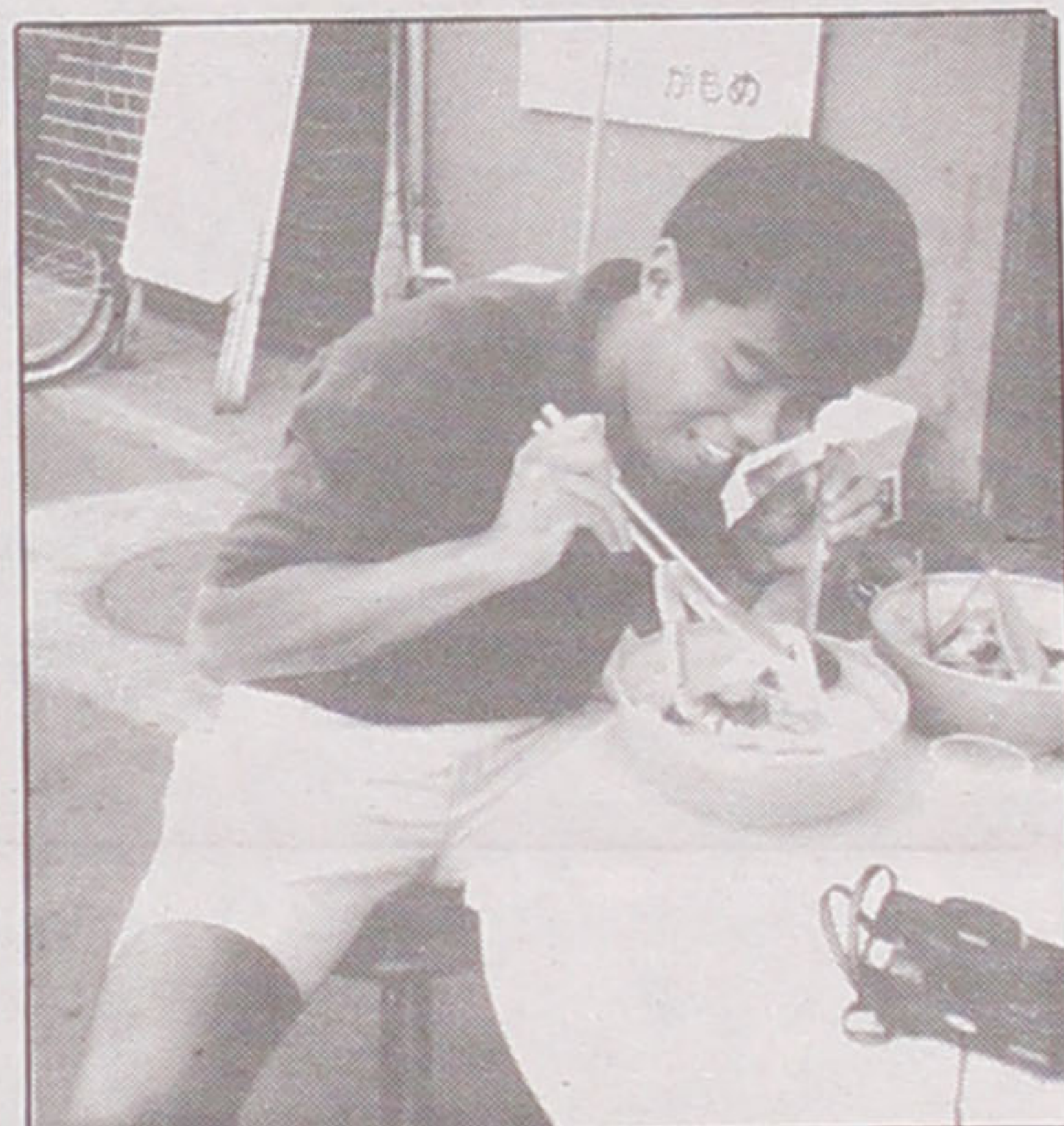

PAUSING—Traveler stops for a bite to eat at Hakodate ramen shop.

the winter, in summer, Sapporo's broad avenues and cool breezes are great for walking and shopping.

● **Hostels**—The *Lonely Planet* guide—See HOSTELING/page 10

Historic Japanese garden lies west of Chicago

By HARRY K. HONDA
with KAZ HORITA

GENEVA, Ill.—Visiting any garden when the trees are bare, the grass carpet sprinkled with tiny blue buds just starting to catch hold and it's a sunny 40° at noon—it makes for an unorthodox viewing pattern. But the old Japanese garden here—some 40 miles west of Chicago in the Fabyan Forest Preserve—is charming when the story of how it came to be is known.

As told in late March by Darlene Larson of the Geneva Garden Club plus recollections from Sumiko Kobayashi, a Philadelphia JACLer, when her father, Susumu, maintained the garden in the 1920-30s, the garden was part of the 600-acre "Riverbank" estate of Col. George and Nellie Fabyan.

The garden was designed by Taro Otsuka, then associated with the YMCA in Chicago, and built prior to 1914. A Japanese teahouse, a half-moon bridge over two-connecting ponds, cement lantern, and a hill representing Fujiyama with a cement capping representing snow, are the focal points. In the sum-

mers, families have used the setting for wedding pictures. For the visitor, it beckons meditation and reflection on humanity and nature.

Close by is the boat-house where photographs show the garden when Kobayashi-san kept the pine trees trim, the iris beds in shape around the ponds, and the waterways clear.

The Fabyan Legacy

Fabyan, who acted as the Japanese consul in Chicago in the 1890s, was on the peace negotiating team ending the Russo-Japanese War. Among the Japanese dignitaries visiting the estate were General Baron Kuroki and

the royal visitor enroute to King George V's coronation in 1910, escorting him on his return trip to San Francisco.

Fabyan was a millionaire cotton broker, had a private zoo, a tropical jungle with alligators, a herd of deer near his Acoustical Laboratories, where experiments were conducted on an anti-gravity machine based on vibrating piano strings. "The desired results of levitation did not result," according to the book, *The Fabyan Legacy* by Darlene Larson



REST PLACE—Guide Darlene Larson and Kaz Horita pause at Garden teahouse.

& Laura Hiebert.

The Fabyan windmill across the river (and on a 15 cent U.S. stamp) and the Fabyan Villa, partially designed by Frank Lloyd Wright, are registered as national historic sites. A Fabyan employee, William Friedman was helping to decipher Francis Bacon's writings and left in 1921 to work in U.S. intelligence and who is

credited with cracking the Japanese diplomatic code, "Purple."

Kobayashi first came to Chicago from Florida's Yamato Colony in 1914 and was recommended to work at Riverbank, including care of the garden and greenhouses. He stayed briefly, got back to his farm in Florida, went to Japan (Shimane-ken) in 1922 to get married, but returned to Riverbank in 1925, staying on till 1939. The Kobayashi family moved to California, was

evacuated to Topaz, resettled in Connecticut and later in the Philadelphia area.

Any Other Historic Gardens?

The day ended in the next town, Batavia, with lunch at the River Street Crossing (nothing but Kona coffee here) and browsing through one of the several antique shops. After checking the prices, you may not be so quick to give away seemingly valuable pieces to the junkman.

In the same neighborhood is the tall Fermilab where, on a clear day from the 15th floor observation post, the Chicago skyline to the east is visible. Open to the public free, 8:30-5, daily, the scientific research facility is operated by the Universities Research Association for the U.S. Department of Energy's high energy physics program. The buffalo herd of about 80 roaming the grounds recreates the American prairie heritage.

There must be other historic Japanese gardens in America in various stages of restoration by local garden clubs, friends and civic officials. This visit to the Japanese Garden in the Fabyan Forest Preserve by the Fox River has raised a curiosity level in search of more.

The Geneva Garden Club began its restoration program in 1972. Larson (708/232-2378) hoped some Nikkei gardener or landscaper, perhaps retired, might volunteer to lend an expert hand.

Kaz Horita of Wheaton, Ill., is a retired technical liaison consultant of Beloit Corp., paper-making equipment firm, with Mitsubishi Heavy Industries.

PEACEFUL—Typical of the Japanese garden is this stone lantern and bridge.



Vacation in a . . .

HOME on WHEELS

Hit the road this spring and summer in a motor home that gives your family all the comforts of traveling in style and relaxation—and saving you a lot of hotel bills along the way. . . Park it on a beach, in a mountain meadow or desert landscape and you've got it made! Kids love traveling in a motorhome that offers room to play or even to watch TV.

Mike Arrambide, General Sales Manager of Barber/Coastal RV Center, invites all JACL members to come in and view over \$4 million dollars of recreational vehicles in stock.

Take a test drive. Discover the fun life and freedom of living and traveling in your own motorhome.

BY FLEETWOOD®

PACEARROW, BOUNDER, JAMBOREE, SOUTHWIND, FLAIR, TIOGA, PROWLER, TERRY TRAILERS AND 5TH WHEELERS AND CARIBOU CAMPER
Barber RV—Fleetwood's Regional Sales Center

JACL MEMBERS: Purchase any new Fleetwood Motorhome and receive a **10% JACL Discount** off Manufacturers Suggest Retail Price.

ALSO: \$100 will be donated to your chapter or the JACL Legacy Fund. Offer expires Dec. 30, 1992

Barber Coastal RV

3650 East Main St.
 Ventura, CA, 93006
 805/656-8796
 805/642-0928

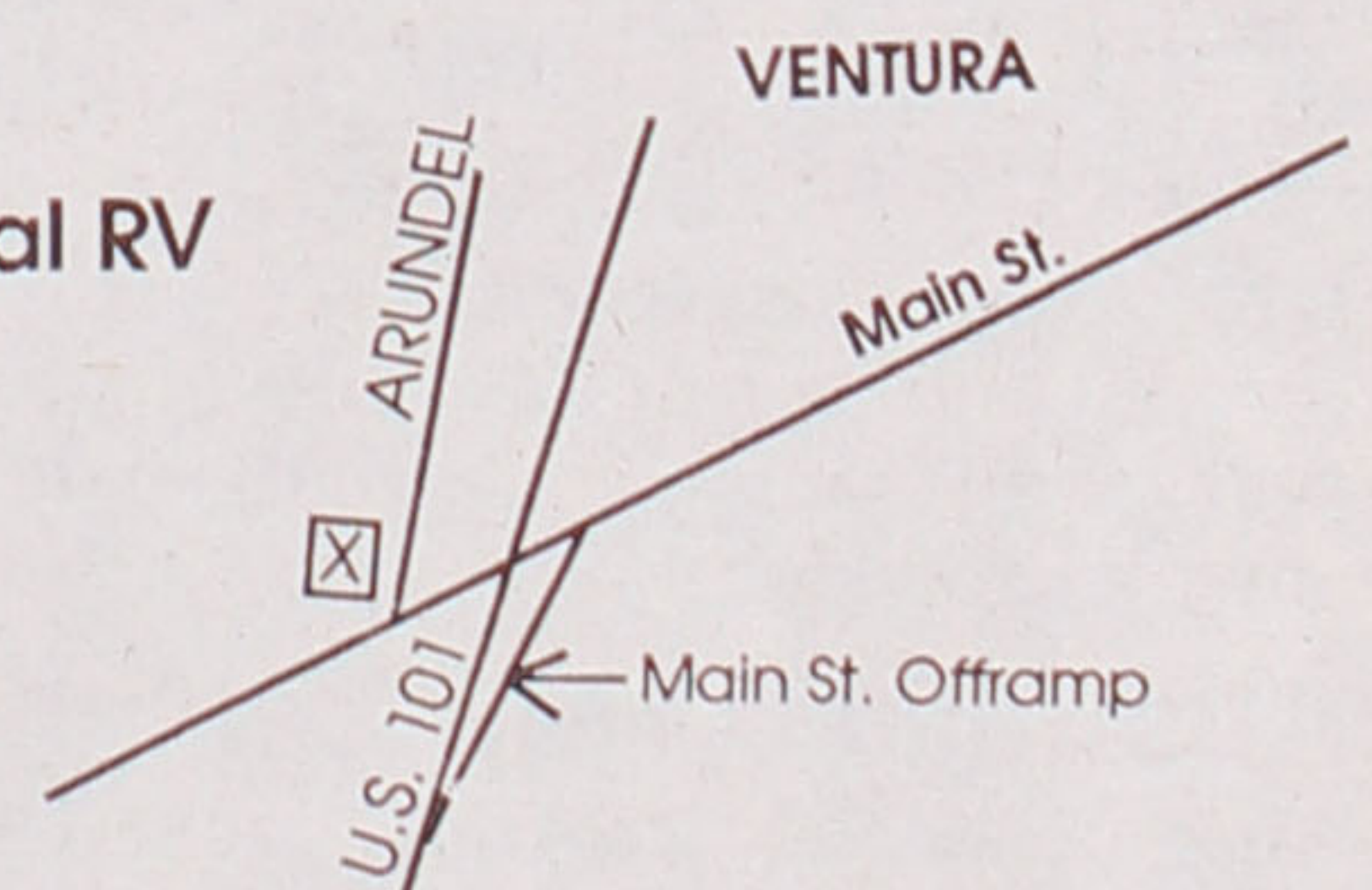

BARBER RV *Coastal RV*

Pacific Citizen Travel Section

At Circus Circus Reno, it's a family affair

RENO, Nev.—Families with children have been packing into Circus Circus Hotel/Casino-Reno this year, especially during weekends. Their strong showing early in the year as visitors is a good indication that record numbers will follow in the Summer during the peak of the tourist season.

Nearly 80 per cent of the families are coming from communities only an hour to four hours driving distance to Reno, noticeably from Northern California.

Apparently, families are finding Circus Circus-Reno very attractive as an entertainment and vacation destination because of its convenience and affordable prices. They can pack into their vehicles and drive to Circus Circus-Reno in a short time. They also find the low cost of accommodations and food, plus free circus acts, ideal for their budgets. And, families enjoy Circus Circus Reno's proximity to Lake Tahoe, the Sierra Nevada, historical sites and museums.

Because of the popularity of Reno in the Summer, Hotel Manager Gerhard Scheiner suggests that arrangements for accommodations should be made in advance by calling toll free 800/648-5010, or dial direct 702/329-0711.

Children, as well as adults, can have a fantastic time on the Midway under the Big Top. Unlike many amusement theme parks where heavy gate charges are required, entrance to the Midway at Circus Circus-

RENO LANDMARK—Circus Circus' Topsy the Clown is a familiar site in downtown Reno. The clown is 127 feet tall and weighs 44.8 tons, and has 1.4 miles of neon tubing.

Reno is free. There are nominal fees of a quarter to a dollar charged for carnival games which offer an array of stuffed animal dolls as prizes.

Circus Circus Reno

ROOMS: 1625 in two towers
RESERVATIONS: 800/648-5010; 702/329-0711

RESTAURANTS: Big Top Buffet; Three Ring Restaurant; Hickory Pit Steak House and Lounge; three snack bars

ENTERTAINMENT: circus acts perform seven days a week from 11:15 a.m. to midnight; carnival games

PARKING: 2,000-car garage; 24-hour valet parking at no charge to guests

LOCATION: 500 N. Sierra St.

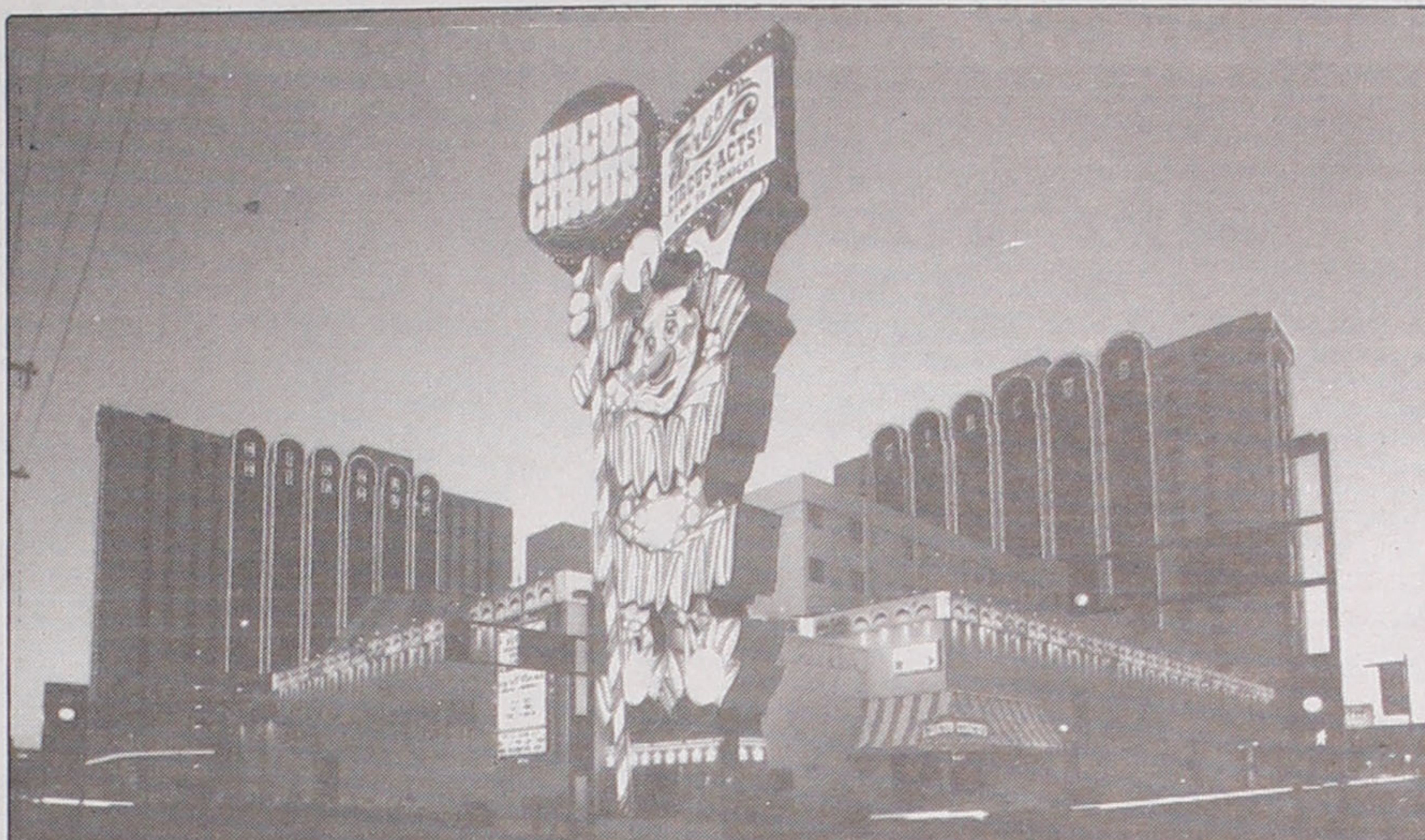

Video games can be found on the Midway and on the mezzanine. Refreshments and sandwiches are available at the Snack Train. And at intervals, free circus acts are performed by world renown artists daily from 11:15 a.m. to 12 midnight.

Then, for reasonably priced meals, there are three major restaurants: The Hickory Pit Steak House, The Three Ring Restaurant and The Big Top Buffet. For an example of its affordable food prices, a family of four at the Big Top Buffet could have breakfast for only \$5.16 plus tax, lunch for \$11.96 plus tax and dinner for \$15.96 plus tax from Saturday through Thursday. The Friday Seafood dinner buffet is \$5.99 per person, or \$23.96 plus tax for a family of four people. Fun food is also available at the Casino Snack Bar.

The buffet prices include salads, beverages and desserts. Children six to 12 years pay half price and those five years and below are free.

These reasonable prices entice families

to take advantage of one-day visits, driving in during the morning and leaving later in the day. Many families are discovering the one-day outing to Circus Circus-Reno just as enjoyable as a Sunday family picnic.

But for those wanting overnight accommodations, the costs are suitable for all pocketbooks.

Scheiner explained that effective March 20 through June 6 Circus Circus-Reno's weekend room rate will be \$44 per room one or two persons, and Sunday through Thursday, March 22 through June 11, it will be \$34 each room for one or two persons. The daily room rate will be \$46 each room for one or two persons for Easter week, April 10 through April 18, and Memorial Day holidays, May 22-23-24. Rates from June 12 through October 24 will be \$37 each room for one or two persons from Sunday through Thursday and \$46 each room for one or two persons on weekends. These rates do not include groups or suites.

Kosakura Tours Opens the World for You!

Now is the time to treat yourself, your family, and join your friends on that trip of a lifetime. Explore distant lands and their wonderful culture, history and people.

Japan and the Orient

Along the Japan Sea. May 13-27
The backroads of "Old Japan" are featured in this unique excursion along the beautiful Japan Sea Coast.

Japan Heritage Tour. July 3-15
A special summer tour capturing the unique history and culture of Japan. Great trip for families, students and teachers.

Japan-Hokkaido & Tohoku. . . . Oct 12-24
Japan's northern frontier has a unique personality all its own.

Afordable Asia. Oct 24-Nov 6
The romance of the East still beckons the western traveler. . . visit Singapore, Hong Kong and Bangkok.

Japan-Southern Hospitality. . . . Nov 4-18
Kyushu is known as the cradle of Japanese civilization. Tour includes the islands of Shikoku and Honshu.

Australia & New Zealand

Australia & New Zealand. . . . Sep 5-24
G'day Mates! Don't miss this incredible discovery trip "downunder".



Europe

Scandinavia & Russia. Aug 18-31
Travel in the luxury on board the Royal Princess while visiting St. Petersburg, Russia, Denmark, Sweden and Finland.

Europe-Thames to Tiber. . . . Sep 19-Oct 5
A magnificent European holiday at a leisure pace. Tour London, France, Switzerland and Italy.



USA and Canada

Alaska Cruise & Land. Jun 27-Jul 8
Come aboard to discover the grandeur of Alaska, our last frontier state. See wildlife, magnificent glaciers and other scenic wonders.



Canadian Rockies & Bugaboos. . . Jul 31-Aug 8
Truly a most memorable trip for the entire family. Awe-inspiring sights from the tops of glacial mountains.

Autumn in New England. . . . Sep 29-Oct 7
The splendor of fall colors greet you in quaint and historical New England as you motor through New York, Massachusetts, Vermont, New Hampshire and Maine.

1993 Preview

Ask for more details on these great tours!
Exotic Caribbean Cruise in February.
Visit Majestic China in April.
See Japan in the Spring.
Take Tauck's Train to Copper Canyon



Kosakura Tours & Travel

350 Sansome Street, Suite 1050
San Francisco, CA 94104
Phone: (415) 956-4300. in No. Calif 1-800-858-2882
Fax: (415) 362-1727

Pacific Citizen Travel Section

1992 TANAKA TRAVEL TOURS

EXCEPTIONAL VALUE • QUALITY TOURS

CANADIAN ROCKIES-VICTORIA (8 days) JUN 10
JAPAN SHIKOKU-KYUSHU (12 days) MAY 12
NIKKEI ALASKA CRUISE (7 days) SEP 12
GRAND EUROPE (London/Rhine Vly/Munich/Vienna/Lucerne/Italy/France) SEP 4
JAPAN HOKKAIDO-TOHOKU (Sado Island) (14days) SEP30
EAST COAST FOLIAGE TOUR (10 days) OCT 5
JAPAN AUTUMN ADVENTURE (13 days) OCT 12
CRYSTAL HARMONY'S PANAMA CANAL CRUISE (11 days) NOV 5

CALL OR WRITE TODAY FOR OUR FREE BROCHURES



TRAVEL SERVICE

441 O'Farrell St., San Francisco, CA 94102
(415) 474-3900 or (800) 826-2521

1992 ASAHI GROUP TOURS

CENTRAL HIGHLANDS & JAPAN-SEASIDE—MAY 13-23 (\$2925)
Colorful spring tour. Tokyo-Kusatsu-Shiga Hts.-Nagano-Takayama-Shirakawa-Kanazawa-Amanohashidate-Kyoto-Miyajima-Hiroshima. AYAKO NAKATANI.

SR. CITIZEN OAHU & MAUI ISLANDS—JUNE 3-9 (\$1395)
2 nights Ilikai Hotel, 2 nights Maui Bch Hotel & 1 night Hilton Hawaiian Village with 2 island tours of Oahu & Maui, 2 DINNER SHOWS & ALL MEALS. ELIZABETH HAYANO.

TOHOKU TAMAGAWA ONSEN TOUR—MAY 24-JUN 1 (\$2170)
After 1 night at Tokyo Grand Palace, we stay 6 nights at Tamagawa Onsen w/2 full meals a day in beautiful Towada-Hachimantai National Park. JOE ODAMA. Also, 3-day deviation Tohoku Tour available.

ALASKA SUMMER CRUISE—JUN 12-19 (\$2138)
Vancouver-Inside Passage-Juneau-Skagway-Wrangell-Vancouver by SS Costa Riviera, a 31,500 ton Italian ship. Includes outside cabin, ports of call taxes. Sponsor by So. Cal. Gardeners Shinwakai. Discount available now. FUTOSHI HIRANO.

NEW ZEALAND & AUSTRALIA—SEP 25-OCT 5 (\$3485)
New Zealand's North & South Islands and Australia. Auckland-Waitomo-Rotorua-Christchurch-Canberra-Sydney. Includes harbor & lake cruises, koala park & sheep station visits and ALL MEALS. YUK HINO.

AUTUMN HOKKAIDO & HOKURIKU—OCT 1-12 (\$3775)
Grand circle tours of Hokkaido, Sapporo-Abashiri-Kushiro-Chitose and Hokuriku, Nagoya-Fukui-Kanazawa-Takayama-Nagoya. ALL MEALS INCLUDED. EIKO NOMURA.

COLUMBUS QUINCENTENNIAL TOUR—OCT 10-17 (\$1492)
For 500th anniversary of Columbus' Great Voyage, we visit AmeriFlora '92 in Columbus, Ohio, and also Louisville and Cincinnati. AYAKO NAKATANI.

EAST CARIBBEAN CRUISE—NOV 29-DEC 6 (\$1390-1660)
From San Juan, Puerto Rico, we visit St. Thomas-St. Maarten-Dominica-Barbados-Martinique by Carnival Cruise Lines' 38,175-ton Festivale. PETE ENDO.

(213) 487-4294



朝日旅行社

ASAHI INTERNATIONAL TRAVEL, INC.

1543 W. Olympic Blvd., Suite 317
Los Angeles, CA 90015

Restaurant reviews

As a service to our readers, Pacific Citizen provides restaurant reviews for local readers and travelers.

We welcome restaurant review submissions from readers around the country for editorial

consideration. Use quality of food, atmosphere, and service criteria. Rank them with Pacific Citizen globes (See below)

Send them to: Editor, Pacific Citizen, 701 E. 3rd St., Ste. 201, Los Angeles, CA, 90013.

REVIEW CRITERIA

Excellent



Good



Fair



Poor



The Warehouse Restaurant

A great meal in a great setting

Tired of the terminally trendy? Fed up with haute (NOT) cuisine? ... Or California cuisine ... Or nouveau cuisine ... Stuck in L.A., wondering where to eat? Does the thought of a Big Mac give rise to a Big Yuck?

One of the mainstay restaurants in the Los Angeles area where you can get a great meal in a great atmosphere is the Warehouse in Marina del Rey.

After 21 years, the place still has that island look—a sort of wooden plantation warehouse surrounded by tall palms, a lagoon filled with huge koi, and an oak-planked-deck entrance that makes you feel like you've deplaned in Tahiti.

Step in and you get the feel of space, a high ceiling and plenty of elbow room. To the left is the bar, festooned with wooden cargo barrels and other nautical paraphernalia.

To the right is the dining area, with comfortable booths and tables.

The Warehouse has always hired good help—exceptionally friendly and courteous. They'll escort you to a table inside or outside to the patio area that provides a terrific view of the marina.

Okay, let's get to the food.

If you come on a weekend, a 20-foot canoe, normally hoisted up to the ceiling, is lowered and filled with ice to house platters of tropi-

cal salads and other goodies—part of a long brunch buffet.

The overall cuisine is probably best described as Far East or Pa-

Prices at the Warehouse are reasonable for the kind of atmosphere, friendly service, and quality of food. And they have been



cific Islands—perhaps why some Japanese national tour groups make the restaurant their first stop after arriving at LAX.

House specialties are giant Malaysian shrimp, Cajun pastas, teriyaki chicken, ribs Rangoon (\$15.95), steak and lobster, and lots of desserts (if you're into sweets, don't miss the Warehouse mud pie).

Talk about exotic: They take ordinary chicken, for instance, and make all others move to the other side of the road. Try the Bangkok style chicken cooked in a spicy peanut sauce. Or the Royal Tahitian (\$10.95), a sweet 'n' sour flavor, or the teriyaki tokai, a blend of soy sauce and ginger.

Of course, you can beef up, just about anything from steaks to prime rib, but hey, this is a waterfront place. The seafood is marvelous.

You can get well known fare, from Australian lobster tails and Shrimp Malaysia (\$17.95), but there's also mahi mahi from Hawaii and bacon scallop brochette. Daily catches of the day, including the Warehouse famous salmon and swordfish.

ANOTHER WORLD—The Warehouse Restaurant in Marina del Rey, Calif., provides an exotic setting for dining or relaxing.

that way for several years. You don't see big price jumps on the menu from year to year. Generally, entrees range from \$13 to \$25.

WAREHOUSE RESTAURANT

ADDRESS: 4499 Admiralty Way, Marina Del Rey, Calif.
PHONE: 213/823-5451

HOURS: Lunch 11:30 am-3 pm; dinner, 4-10 pm, Monday through Thursday; Friday, 4 to 11 pm; Sat., brunch 11 am to 3 pm, 5 to 11 pm.

FULL BAR: tropical specialties—Havana Banana, Cocodriller, War Wrat, Bora Bora Punch

ENTERTAINMENT: Monday nights in the lounge.

ATMOSPHERE: Pacific Island. DRESS: Casual.

RATING

FOOD



SERVICE



ATMOSPHERE



Epicentre Restaurant

Restaurant's shaking up Los Angeles

This one should be measured on the—what else?—Richter Scale.

And the Epicentre Restaurant, located in the newly refurbished Kawada Hotel, should provide some shaking up of the downtown L.A. restaurant scene.

The name is catchy if not curious. Walk in and you'll get the idea. Yes, it's got California design concepts, but you'll also notice walls with fake earthquake damage, freeform wall trailings cracks and even artwork suggests

the earthquake motif (they even hang askew). When you walk into the dining area you sort of zigzag along a fault-like ramp.

You've got to admire a daring marketing concept, but if nothing else, it's fun and makes for good dinner conversation.

It also gives the downtown area a lift—no pun intended—something new and different.

This restaurant isn't just for looks. Start with a well known and respected chef and you're on your way. In this case, Epicentre

enticed executive chef Mike Olmeda, formerly of Perino's, to come aboard.

The food is called California No-Fault Cuisine, which means lots of chicken items as well as pasta.

You can start with Epitizers if you want to get in the mood.

The Southwest-like crab cakes, for instance, are prepared with just the right texture and taste—made interesting by a corn chile sauce (\$7.25). For soup lovers, the

See EPICENTRE/page 10



KOKUSAI-PACIFICA 1992 TOURS

JUN 22	—	SUMMER HOKKAIDO VISTA - 10 Days - \$2795 - AVAILABLE
East to Tomamu, Lakes District & Kitami. North to Wakkanai and West to Sapporo, Shiraoi, Lake Toya & Hakodate.		
JUL 16	—	EUROPEAN VISTA - 15 Days - \$3395 - AVAILABLE
Rome, Florence, Venice, Lucerne, Oestrich on Rhine, Bruges, Belgium, Paris and London.		
AUG 3	—	TAUCK'S NAT'L PARKS - 9 Days - \$1695 - AVAILABLE
Rushmore, Big Horn, Yellowstone & Grand Tetons.		
AUG 16	—	ALASKA CRUISE - Royal Caribbean's Sun Viking - AVAILABLE
Big discounts included - Inside \$1945 - Outside \$2145.		
SEP 4	—	CANADIAN ROCKIES WITH HEART MTN REUNION - \$1725.
SEP 15	—	GREECE & EGYPT - 17 Days - \$4195 - SOLD OUT - WAITLIST OK.
OCT 1	—	HOKKAIDO & TOHOKU - 12 Days - \$2995 - ALMOST SOLD OUT.
OCT 12	—	THE URANIHON VISTA - 11 Days - \$2850 - SOLD OUT.
OCT 19	—	NEW JAPAN DISCOVERY TOUR - 11 Days - \$2850 - AVAILABLE
Osaka, Mt. Daisen, Cape Naruto, Shirahama, Kobe, Takarazuka, Toyama, Across the Alps, Matsumoto & Tokyo.		
OCT 25	—	FALL JAPAN VISTA - 13 Days - \$2950 - AVAILABLE
Tokyo, Takayama, Kurashiki, Tsuwano, Beppu, Matsuyama, Shodo Island, Inland Sea and Kyoto.		
NOV 2	—	OKINAWA, KYUSHU & SHIKOKU - \$2795 - SPACE LIMITED.
NOV 22	—	RESORTS OF THE ORIENT - 19 Days - \$3319 - AVAILABLE
Luxury resorts - most meals - golf throughout - Bali, Langkawi, Kuala Lumpur, Kuching & Koto Kinabalu, Borneo.		

All tours include - flights, transfers, portorage, hotels, **MOST MEALS**, sightseeing tips & taxes and touring by private motorcoach.

For information and brochures—contact:

KOKUSAI INTERNATIONAL TRAVEL, INC.

4911 Warner Ave., Suite 221, Huntington Beach, CA 92649
714/840-0455- From 213/818/310 Call 800/232-0050

Pacific Citizen Travel Section

Travel not all fun and saying 'cheese'

By Naomi Kashiwabara

Travel for nearly all of us is not entirely pleasure and saying "Cheese" while posing in front of monuments. Allow me, who has traveled a bit a la Frommer since 1959 when my wife treated me to a trip around South America with money she earned, to make some jejune comments.

(1) The simile should be reversed: sardines are packed into cans like, with some exaggeration, coach or economy passengers in airliners, particularly in the old charter airliners.

Coach class fare Los Angeles-Tokyo round trip is around \$1,000; seniors sometimes get a discount. The comfort of business class costs around \$2,400. At about \$4,500, first class travel is an impossible dream.

(2) Those sororal ogresses, Diarrhea and Constipation, abetted

by jet lag, will assail you.

A consolation: both cannot afflict you at the same time.

(3) Thieves prey on tourists.

My pockets were picked twice in Rio de Janeiro, once in London. A Nisei female I know was knocked to the ground in Spain and dragged while she clung to her purse. Onlookers, she said, did nothing.

(4) Much time will be wasted in hotel rooms, hotel lobbies, airports, and at banks cashing travelers checks.

Use your calculator and figure out how much your trip is costing you per hour, awake and asleep.

(5) "No matter where you go, people are just taking in each other's washing while speaking a foreign language."

Soon they'll all be speaking English.

(6) After you return home, someone will ask you, "Did you see such-and-such?" followed by, "You

missed the best thing" Also, "How much did you pay for such-and-such?" followed by, "Boy, did they see you coming?"

Just say "Yes" and "Very little."

Despite these comments, travel is mostly enjoyable and educational. So endure the pilchard-like packing, watch what and how much you eat and drink, watch out for thieves, keep time waste to a minimum, appreciate the exotic, visit the tourist traps, and accept that whatever you buy may be cheaper at a shop a half-block down the street. You live but once. There is no second go-around. Go.

Naomi Kashiwabara is a retired California registered professional engineer. His wife Emiko is from the town of Lorena in Brazil.

HOSTELING IN HOKKAIDO

(Continued from page 6)

book to Japan lists three hostels in the Sapporo area. Unfortunately, when we were there they were all booked. We wandered the streets for a couple hours looking for a place to stay until we happened upon a capsule hotel. For drunken salarymen, the capsule hotel is a good way to sleep off a night of revelry. For the poor traveler, capsule hotels are an affordable, if somewhat claustrophobic, way to spend the night.

● **Food**—Beer, beer, beer. Am I stressing the point too heavily? When in Sapporo, you have to sample the local brew. At the Sapporo beer garden you can sample various German sausages with a large mug of Sapporo draft.

● **Other highlights**—Otaru. Close to Sapporo, the hostel in this small city is without doubt the finest I have stayed at. Next to a ski resort, the hostel looks more like a rustic cabin complete with hardwood floors and a fireplace.

● **Shikotsuko**—The guidebook says this lake is incomparably beautiful when the weather is clear. When we saw it, the rain reduced visibility on the lake to ten feet. But, the Shikotsuko Youth Hostel, which sits right on the lake, is friendly and clean and for dinner offers Genghis Khan, a regional dish consisting of lamb and vegetables cooked in domed pots over a brazier.

● **Toya-ko**—Resting inside the

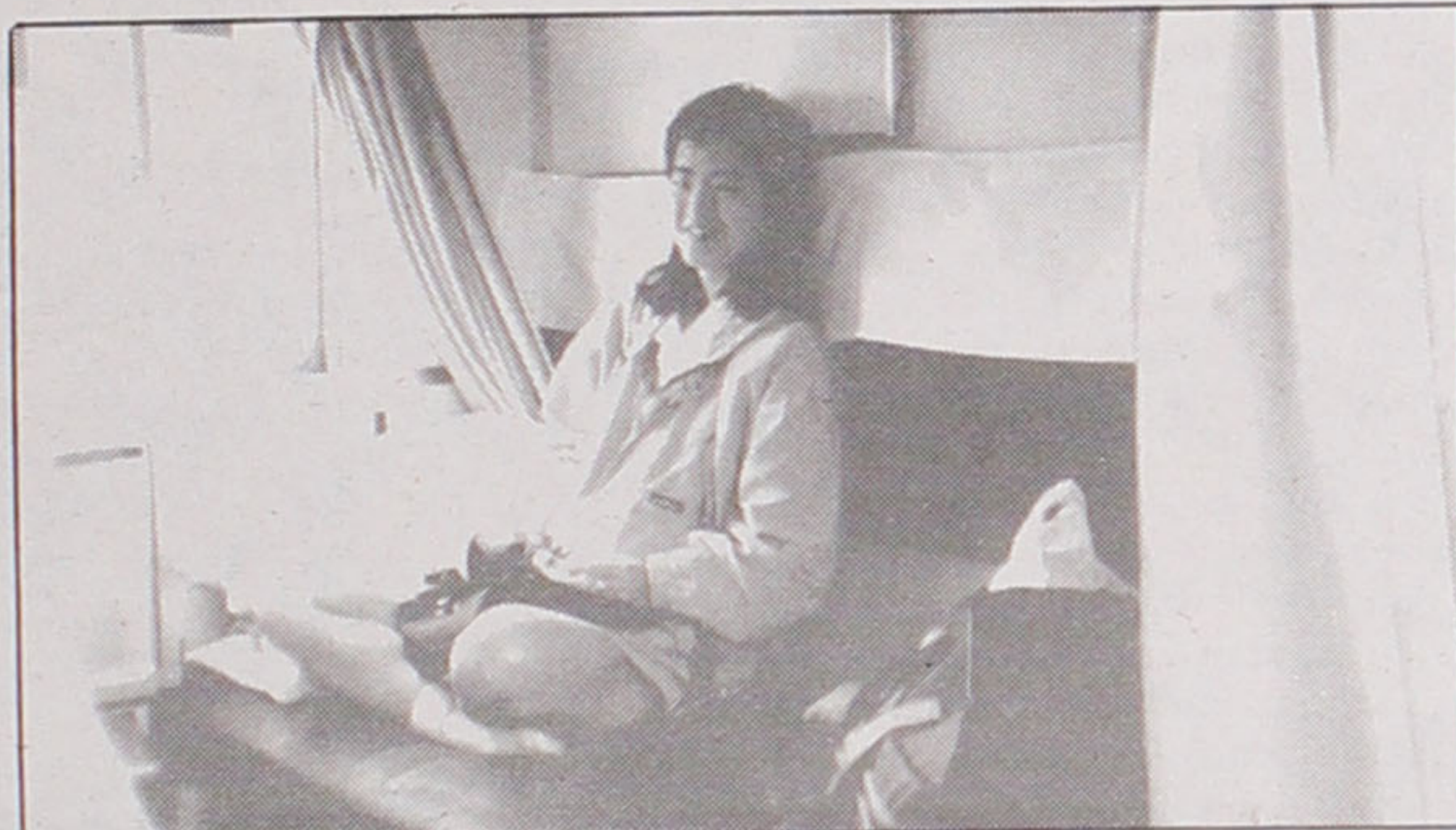

TRAIN TOURING—Traveler riding in style through Hokkaido.

Shikotsuko-Toya National Park, Lake Toya and the surrounding area is, of the places we went, the most quintessentially Hokkaido—wheat fields stretching upward to forested mountains. In the summertime, the town of Toya puts on a brilliant firework display for the many luxury hotels overlooking the lake. The lake sits beneath Showa Shinzan, a volcano which last emerged in 1977 during Emperor Showa's reign.

The youth hostel is situated about 2 miles away from town. We rented bicycles for about 1500 yen and biked into town. By this time, low on cash, we skipped eating in any of the local restaurants, opting to grab bread, lunch meat and fresh plums and have a picnic by the lake. Actually, this impromptu

meal was one of the best of our travels—giving us time to sit and reflect on our experiences while we watched an old man fishing for carp on the lakeshore.

Hosteling requires more time, and patience, but the rewards are many. More than on a tour, you learn how things in Japan work and sometimes don't work. At one hostel we stayed at, we all received a shock when looking in at the onsen we saw a 3-foot long snake, who looked like an extra from an Indiana Jones movie, slithering at the bottom of the bath. In terror, we informed the innkeeper who, non-plussed, picked up a large set of tongs and casually threw the snake out the window. Not your ordinary trip, hosteling is an experience you'll never forget.

EPICENTRE RESTAURANT

(Continued from page 9)

San Andreas soup is an interesting combination of white and black beans flavored with smoke ham hocks and sour cream (\$4.25).

The Epicentre has good steaks but you might as well go with the California cuisine and order a chicken dish. A house specialty is chicken or shrimp cooked with Curry on the Richter Scale (chicken, \$9.75; shrimp, \$12.25). The chicken is prepared with rice, mango chutney, shredded coconut, cashews and raisins, and spiced to order from 1 to 10 on the you-know-what.

In California, salads and pastas are still popular and Epicentre does them proudly. The Roast Chicken Goes Gourmet salad (\$7.75) starts with fresh veggies and tops them with shredded chicken breast in curried yogurt, and is garnished with papaya and tomato.

The pastas include Linguine with Baby Clams (\$8.75); Spaghetti Amatriciana, with bacon, onions and spicy peppers in a to-

mato sauce (\$8.50); Fettucine Mascarpone, with traditional sauce embellished with prosciutto and peas (\$8.75); and good old-fashioned Spaghetti Bolognese (\$9.50).

If you've still got room, try an Epicentre Aftershock (dessert). There's the homemade Psychedelic Ice Cream (what else in L.A.), fresh fruit and berries, chocoholic cake, and cheese cake

with pomegranate sauce (\$3.75).

One of the nice things about the restaurant is that it's a short walk to the Music Centre. The Epicentre offers pre-theater dinners between 5 and 6:30 p.m. (\$16.50). Parking is also free at the hotel.

EPICENTRE RESTAURANT

ADDRESS: 2nd and Hill Streets, Los Angeles (in the Kawada Hotel)

PHONE: 213/625-0000

HOURS: 6:30 a.m. to 2:30 p.m., 5-11 p.m., Mon. through Fri.; 7 a.m. to 2:30 p.m., 5-11, Saturdays; 7 a.m. to 2:30 p.m., Sundays.

FULL BAR: happy hour, 5-7 p.m., Mon. through Fri. Complimentary hors d'oeuvres. Special: "Doomsday" drink.

ATMOSPHERE: Earthquake motif.

DRESS: Fairly dressy.

RATING

FOOD



SERVICE



ATMOSPHERE



At long last! Available in May

Japan INSIDEOUT

Personally Oriented Guide Travel Guide

- 1341 Pages
- 85 Sketches
- 135 Maps and Plans
- 2099 Festival Dates

What to see, travel tips, history, dining, events, shopping tours and lots more

By Jay & Sumi (Hiramoto) & Garet Gluck

PERSONALLY ORIENTED Ltd.

Ashiya, Japan
ISBN-4-89360-035-4

Distributed in Americas by
WEATHERHILL Publishers
420 Madison Ave.
New York, NY 10017-1107
Tel. (212) 223-3008—Fax: (212) 223-2584

Quantity discounts available to groups & schools

\$19 USA
¥2,900 Japan

Oct. 7 - Oct. 17, 1992

Autumn in Japan

tbi tours

Tokyo - Kamakura - Hakone - Lake Yamanaka - Mt. Fuji - Kofu - Matsumoto - Takayama - Kanazawa - Tsuruga Bay - Mikata Five Lake - Ama-no-hashidate - Kyoto

Tour Escort: Grace Miyamoto Price: \$2,708.00 from SFO

Call or Write today for our free brochure

Miyamoto Travel Service

Since 1955

2401 - 15th St., Sacramento, CA 95818

Phone: (916) 441-1020

YAMATO TRAVEL BUREAU

1992 Escorted Tours

MAY 18-26 9 DAY-MISSION VALLEY FREE METHODIST CHURCH HAWAII TOUR.
JUNE 4-11 7-DAY HOLLAND AMERICA ALASKAN INSIDE PASSAGE CRUISE.
JUNE 15-25 11-DAY YAMATO HOKKAIDO TOUR.
AUG. 26-30 5-DAY YAMATO SAN FRANCISCO/NAPA VALLEY TOUR.
SEPT. 12-27 16-DAY YAMATO EUROPEAN TOUR—Best of Europe.
SEPT. 13-21 9-DAY YAMATO CANADIAN ROCKIES TOUR.
OCT. 12-23 12-DAY YAMATO EAST COAST/FALL FOLIAGE TOUR including Niagara.
OCT. 17-31 15-DAY YAMATO DELUXE AUTUMN TOUR TO JAPAN.
NOV. 2-16 15-DAY YAMATO PEOPLE'S REPUBLIC OF CHINA TOUR.
DEC. 3-9 7-DAY YAMATO HONG KONG TOUR.



200 S. SAN PEDRO STREET, SUITE 502,
LOS ANGELES, CALIFORNIA 90012
(213) 680-0333 or
(800) 334-4YTB (outside 213 and 818 areas)



Peggy Mikuni

American Holiday Travel

1992 TOUR SCHEDULE

S.E. ASIAN HOLIDAY TOUR/NIKKEI CONFERENCE MAY 1-17
Hong Kong, Bangkok, Penang, Singapore, Tokyo, Nikkei Conference (optional).

CANYONLAND HOLIDAY TOUR MAY 22-29
Deluxe Tauck Tour - Phoenix, Sedona, Grand Canyon, Monument Valley, Glen Canyon, Bryce & Zion National Park, Las Vegas.

MT. RUSHMORE/YELLOWSTONE HOLIDAY TOUR JUN 23-JUL 1
Deluxe Tauck Tour - Mt. Rushmore, Cody, Yellowstone, Grand Tetons, Park City, Salt Lake City.

SCANDINAVIA/RUSSIA HOLIDAY TOUR JUL 30-AUG 15
Moscow, Leningrad, Helsinki, Stockholm, Oslo, Flam, Bergen, Copenhagen.

ALASKA HOLIDAY CRUISE AUG 22-30
Vancouver, Victoria, Ketchikan, Juneau, Sitka, Valdez, Anchorage. Sail with Holland America's SS Rotterdam.

EUROPE HOLIDAY TOUR SEPTEMBER
Japanese speaking guide, London, Paris, Amsterdam, Mannheim, Innsbruck, Venice, Florence, Rome, Milan.

EASTERN CANADA HOLIDAY TOUR SEPT 28-OCT 7
Deluxe Tauck Tour - Montreal, Quebec, Ottawa, Toronto, Niagara Falls.

JAPAN AUTUMN HOLIDAY TOUR OCT 11-19
Tokyo, Wakura Onsen, Noto Peninsula, Kanazawa, Amanohashidate, Tottori, Matsue, Hiroshima.

AUSTRALIA/NEW ZEALAND HOLIDAY TOUR OCT 24-NOV 10
Sydney, Melbourne, Cairns, Great Barrier Reef, Christchurch, Franz Josef, Queenstown, Milford Sound, Rotorua, Auckland.

SOUTH AMERICAN JAPANESE HERITAGE TOUR NOV 16-28
Sao Paulo, Rio de Janeiro, Iguassu Falls, Manaus-Amazon, Buenos Aires. Dinner with local Japanese in Sao Paulo & Buenos Aires.

For information and reservations, please write or call:

368 E. 1st St., Los Angeles, CA 90012 (213) 625-2232
YAEKO
3913 1/2 Riverside Dr., Burbank, CA 91505 (213) 849-1833
ERNEST & CAROL HIDA (818) 846-2402

Pacific Citizen Travel Section

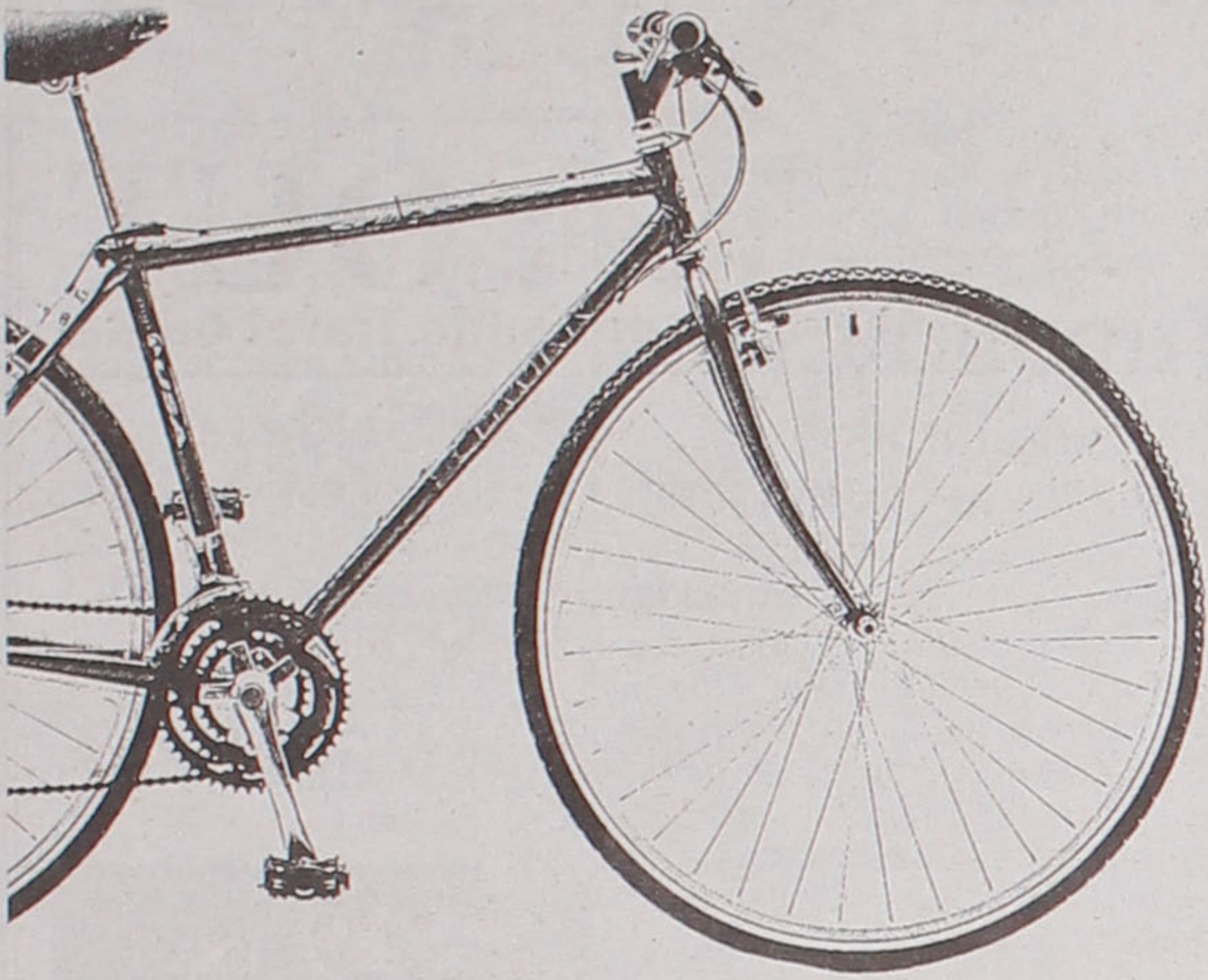

Bike riding

AROUND THE WORLD

Bike tours are increasingly the way to go for many active and recreation-oriented Americans. Here are some vacation packages

France:

Bicycling inn and camping vacations

Backroads Bicycle Touring offers a different way to visit France: by bicycle. An 8-day tour in the South of France follows the course of the Loire River, where chateaux are sprinkled against a background of mead-

ows and vineyards. Visiting the castles of the kings, from fairytale to formidable, is an incomparable cycling experience. The Backroads Dordogne Valley camping trip leads travelers to prehistoric cave paintings, fortified cathedrals and clifftop chateaux.

In the Loire Valley, days are spent pedaling in the peaceful countryside, along river banks and through country villages. In the evening, guests enjoy gourmet cuisine from this region, known as "the garden of France." Nights spent at such castles as Chateau d'Artigny, Chateau de Chissay, and Domaine des Hauts de Loire highlight the trip. A rest day allows time to visit Chenonceau, where Catherine de Medici held royal celebrations of unprecedented opulence.

See BIKING/page 12

Biking the backroads of Vermont

Bike and camp amid the vibrant hues of autumn on Backroads' new fall bicycle camping trips in southeast Vermont. These five day adventures highlight the rolling, bucolic countryside of the Northeast in all its colorful splendor.

Senses piqued by the fragrance of sugar maples and the rustle of falling leaves, cyclists explore quaint historic villages, scenic state parks, local museums, covered bridges and wooded country roads. Shops selling locally-made foodstuffs of international fame, like Vermont maple syrup and cheddar cheese, are popular rest stops.

Three tour leaders prepare breakfast, lunch and dinner every day and take care of all the details so that participants are free to relax and explore. In addition to camping out in spectacular surroundings, the trip winds up with an overnight at Highland House, a stately inn with a swimming pool and tennis courts.

Vermont camping tours are scheduled for Sept. 7-12, Sept. 14-19, Sept. 21-26, Sept. 28-Oct. 3 and Oct. 5-10. Trip price of \$595 includes roomy tents, one inn overnight, all meals, professional tour leaders and van support.



Mile-Hi JACL Denver, Colorado

Remember . . .

32nd Biennial National Convention Denver, Colorado, August 2-8, 1992



JACL • SOLID AS THE ROCKIES

Bike riding around the world

(Continued from page 11)

In the Dordogne Valley, enjoy the pleasures of camping at night and bicycling on wooded country roads and deep river valleys during the day. This beautiful and lightly traveled region is ideal for bicycling, and its historic cave paintings—evidence that Cro-Magnon humans lived in this area are fascinating.

All ages and abilities are welcome on both trips. Guests ride at their own pace and may choose from various routes each day. Thirteen trips are scheduled June through October, including two singles-only tours in the Loire Valley, June 19-27 and Aug., 14-22.

All breakfast and dinners are included. At lunchtime, guests are free to sample the fare at the local boulangeries, patisseries and sidewalk cafes. The trip price also includes accommodations, maps and directions, and the services of two or three professional tour leaders. A support van carries all luggage and is available for anyone who needs a lift.

Seven departures are scheduled for May, June, September and



October, including a singles-only trip, Oct. 16-24. The trip cost of \$2,395 includes accommodations, breakfasts and dinners, maps and directions, and the services of two professional tour leaders. A support van carries all luggage and is available for any cyclist who would like a lift.

Nova Scotia

Elegant inns and hospitality

Canadian bike tours are a natural. Backroads offers for 1992 a six-day bicycling vacation in Nova Scotia. From Wolfville to Annapo-

lis Royal to Digby, tour guests will enjoy pastoral scenery, charming inns, and welcoming local people. The route passes through small towns with steeped churches, scarlet storefronts and an abundance of craft and antique shops.

The trip is suitable for cyclists of all abilities. The tour cost in-

cludes accommodations, meals, maps and written directions, a support van that carries luggage and transports tired cyclists.

Tuscany: Pedaling through Italy's wine district

Few areas are so well suited to the pleasures of bicycle touring as the lightly trafficked roads of Tuscany between Siena and Florence. Backroads Bicycle Touring offers 8-day luxury bicycling vacations in the spring, summer and fall that take in the finest of celebrated Chianti, Italy's idyllic wine district. Guests ride at their own pace and choose from various routes each day.

Guests will pedal from hill town to hill town, enjoying fabulous vis-

Backroads Bicycle Touring

For more information on bike tours or to receive a free copy of the company's 92-page color catalog, write to Backroads, 1516 5th St., Suite PR66, Berkeley, CA, 94710-1740

tas and sampling Tuscany's unrivaled cuisine.

The luxurious accommodations include the Castello di Spaltenna, a former monastery; the Scacciapensieri, which sits upon a hill overlooking the ancient town of Siena; and Villa La Massa, a Florentine villa.

Going to Japan? Take this book along

Japan Inside Out: A Personally Oriented Guidebook. Jay & Sumi & Garett Gluck. 135 Yama Ashiya-cho, Ashiya City 659, Japan; U.S. distrib., Weatherhill, 420 Madison Ave., New York, NY 10017; 1,341pp, maps, illus., year-round Festival Calendar, 85 sketches, US\$19, ¥2900. (1992).

At long last, the fully updated and single-volume (it had been five regional volumes) "Japan Inside Out" is off the press. A travel guide that is "one of kind," co-authors Jay and Sumi Gluck of the JACL Japan Chapter were promising this in their annual Holiday Issue greetings.

In an upbeat preface, the Glucks partly display their love of travel and passion to be the guide of guides, passing along tricks of getting around. For instance, on touring temples and shrines, there are wooden platforms where you slip off your shoes and slip into slippers, "pass up if size problem." Their compact writing style (like

spelling "thru" throughout, copious abbreviations without the imperative dots) unfurls a tremendous cornucopia of historical facts, festival-matsuri dates, and menus from plain to gourmet.

What's more: their lavish orientation on where to shop, what to see, where to stay and how to get around has to be read to sense the painstaking depth of research which distinguishes "Japan Inside Out." We read the chapter on "Nagoya - Businessmen Only" (sister city of Los Angeles) and found that we had missed the twin shrines of Tagata and Ogata near Meiji-mura, "undoubtedly (the) most anthropologically interesting..."

What is indeed unique is the Festival Calendar of 2,099 dates, embellished by the Personal Datebook itineraries of each region and inside the cities. To stay during a festival, the Glucks warn to book rooms at least two months in advance.

Tokyo, where tours generally

start for a first-timer or the seasoned traveler, is featured in back of this book "because (Tokyo's) a mish-mash, a hopeless chaos and to most not attractive (at first sight)," the Glucks say. "Only by seeing how it and Japan have evolved does it make sense and be pleasant." Jay suggests starting from Yokohama or from Osaka.

Jay & Sumi (nee Hiramoto of prewar Stockton-Lodi) remind upfront that Japan is *not* cheap, where taxis and steak dinners are especially high. On the other hand, their reading of education, labor and agriculture postwar is richly balanced with an earnest sketch of Japanese geography, anthropology and history. Anyone who has lived, visited or plans to visit Japan will wonder how so much has been crammed here and at this price. Those who had a quick peek confess it's a book they wished they had read *before* going to Japan.

— HKH.

FREE AIR FROM SEATTLE

Alaska Silver Salmon Special!!!

\$2195 Sport Fishing Package
includes airfare from Seattle
(*Special Restrictions Apply)

Fully Guided, No Experience Necessary!

Super Air Supplement Program

- West Coast add \$100
- Central States add \$200
- East Coast add \$300



Anchor Point Lodge

Located in Southeast Alaska's Famous "Inside Passage". 6 night/5 day package includes everything you need for this exciting vacation experience. **Offering a unique blend of Asian-American cuisine.**

Call Toll Free
(800) 877-2661,
or (808) 537-9312
for Reservations and Details
Alaska Quality Lodges

Buy or lease a car the easy way . . .

Our friendly and dedicated professionals locate the vehicle of your choice and quote you the best total price for an available vehicle.

Knowledge of current automotive leasing and loan plans are available through our seasoned professionals who assist you throughout all stages of your purchase, including financing.

Unsurpassed customer satisfaction has always been our goal. Our strong commitment to personal service is based on mutual trust, therefore we never require a deposit before locating a vehicle.

Most of our clientele are referred by previous customers. We have been providing the same quality service since 1962 and have assisted thousands of people obtain new and used vehicles.

All previously unregistered vehicles are serviced by the franchised dealer and inspected by us prior to delivery. All manufacturer's warranties in effect are provided with every vehicle. We handle domestic and foreign cars, trucks and recreational vehicles and will accept most trade-ins. We also buy and sell used cars.

After all documents are signed and payment terms are arranged, we promptly schedule the pickup and delivery of your vehicle. We courteously deliver to most areas for no additional charge.

You can count on us to make your vehicle leasing or purchasing experience a pleasant memory and become one of our truly satisfied customers. Once you establish a relationship with us, you will always have someone to depend on for your automotive needs.

Do it the
**OKUMA
WAY!**

The difference is personal
and friendly service

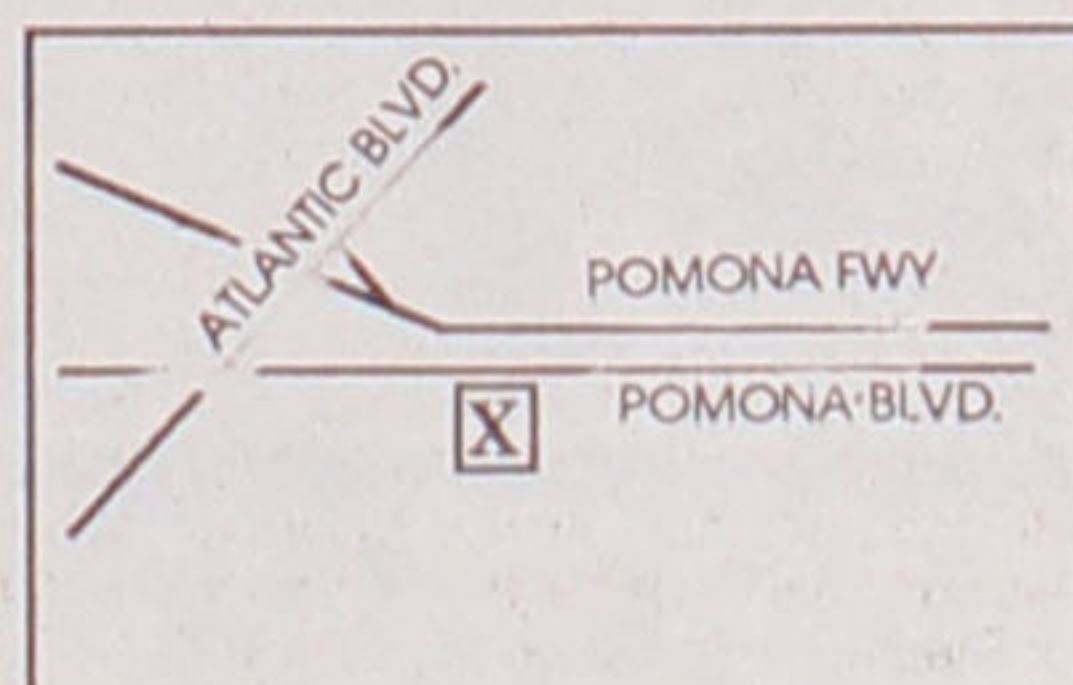

ENTERPRISES, INC.
5400 E. Pomona Boulevard
Los Angeles, CA 90022
(213) 724-5859
FAX (213) 721-5255

Licensed California
Automobile Dealer No. 4057

Legacy Fund

The JACL National Board and the JACL Legacy Fund Campaign Committee wishes to acknowledge the contributions of our many members and friends. The following is a list of 395 members and friends making contributions between January 1, 1992 and February 29, 1992.

Because of these contributions, the Legacy Fund has surpassed the \$3.25 million mark.

SPONSORS (\$5,000 to \$9,999)

Eastern District

Thomas Y. & Janet M. Kometani of Warren, N.J., in memory of Kizo Kometani and Joseph T. Sasaki.

Intermountain District

Yunko L. Kojima of Salt Lake City, Utah.

Midwest District

Atsuko Kusuda of Madison, Wisc., in memory of Tom Shimasaki; Karl K. Nakamura of Chicago, Ill.; Mary Mitsuye Takiguchi of Bedford Heights, Ohio, in memory of Matsuye & Betty Takiguchi.

Northern California/Western Nevada-Pacific District Chester & Joan Fukuhara of Lodi, Calif.

Pacific Northwest

Mako George & Margaret Yanagimachi of Seattle, Wash.

Pacific Southwest District

Mr. & Mrs. Jimmy K. Fukuhara of Marina Del Rey, Calif.; Harvey A. Itano of La Jolla, Calif.; Yumori Brothers of Gardena, Calif.

FRIENDS (\$1,000 to \$4,999)

Central California District Tad & Sachiko Araki of Selma, Calif., in memory of Kensuke & Sumiko Fujioka; Peter & Yoshino Hasegawa of Sanger, Calif.; Robert & Irene Kakiuchi of Kingsburg, Calif.; Robert & Aya Kimura of Fresno, Calif.; Sumio & Ada S. Kubo of Kerman, Calif.; Riley & Fumi Kumagai of Fresno, Calif.; Hiroshi & Shizuko Matoba of Fresno, Calif.; Kazuo Mukai of Fresno, Calif.; Ben & Lynn Nagatani of Delano, Calif.; Tom & Maybelle Nakamura of Sanger, Calif.; Harry & Toriko Nakata of Kingsburg, Calif., in memory of the humiliation of a race affected by Exec. Order 9066; George & Rosie Okajima of Sanger, Calif.; Mr. & Mrs. Kazuo Tachino of Selma, Calif.; Robert & Chizuko B. Tsubota of Fresno, Calif.

Eastern District

Minoko S. Avery of Pittsburg, Penn., in memory of my parents, Harold & Blanche Sasahara; Frank Fujita of Philadelphia, Penn., in memory of Yoshiro & Toki Fujita; John & Setsuko Fuyumoe of Bridgeton, N.J., in memory of Issei Parents; H. Harold & Fumiko S. Nishi of Rockville, Md.; Frances R. Ogasawara of Fresh Meadows, N.Y., in memory of Mrs. Ren Toki Nanta Ogasawara; Dr. & Mrs. Robert R. Omata of Millersville, Md., in memory of George & Kane Omata and Masuichi & Kazu Kamikawa; Gene & Violette Takahashi of Westport, Conn.

Intermountain District Sachi Wada Seko of Salt Lake City, Utah; Norma H. Amano of Clearfield, Utah in memory of Ichiro & Shigeo Hamatake and Joe Amano; Masako & Seiji Endow of Deco, Idaho, in memory of Mike Masaoka.

Midwest District Jody A. Carney of St. Louis, Mo., in memory of Dr. Alfred Morioka; Osamu S. & Lily Honda of White Bear Lake, Minn.; Fred K. & Julia M. Ikeda of Bedford, Ohio, in memory of Mr. & Mrs. Hiroshi Sakai and Mr. & Mrs. Kanjiro Ikeda; Edwin S. Izumi of St. Louis, Mo.; Misao I. Izumi of St. Louis, Mo., in memory of my brothers H. Coffee Oshima and Mayji Oshima; Ichiro & Mitsi Kato of Cincinnati, Ohio; Albert M. & H. Mary Koga of Chicago, Ill., in memory of Mr. & Mrs. Hisa Kichi Ishii; Paul H. Kusuda of Madison, Wisc., in memory of Tom Shimasaki; Kayoshi Masuoka of Chardon, Ohio, in memory of Nashitaro & Kazu Masuoka and Takashi Masuoka; Shunichi & Marian Nakagawa of Chicago, Ill.; Tommy & Kazuko Nakayama of Griffin, GA; Sachie Tanaka of Cleveland Heights, Ohio, in memory of Mr. & Mrs. Tsumemitsu Fukiage.

Mountain Plains District

Roy & Katherine S. Sugimoto of Houston, Texas, in memory of Mr. & Mrs. Genjiro Sugimoto; Kikuko Tanamachi of Harlingen, Texas, in memory of Jerry Tanamachi; Mike Masaoka, Min Yasui, Taizo & Chika Nakao, Taira Nakao and Sadao Nakao.

Northern California/Western Nevada-Pacific District

Fujiye Abe of Albany, Calif.; Frederick S. & June M. Fujiyama of Sebastopol, Calif.; Atsushi Fujii of Stockton, Calif.; Tetsuro & Rose K. Fujii of Sebastopol, Calif.; Mr. & Mrs. George K. Hanada of San Jose, Calif.; Jack Y. Hayashida of Berkeley, Calif.; Robert & Sumiko Hirabayashi of San Rafael, Calif.; Kiyoshi Hirokane of San Rafael, Calif.; Wilfred & Chiye Hiura of San Francisco, Calif.; Toshiharu Hotta of French Camp, Calif.; Harry Iida of Salinas, Calif.; Ray & Mary Imamura of Reno, Nev.; Teruko Itano of Yuba City, Calif.; John & Momoyo Izhizuka of Carmel, Calif., in memory of Korosuke Kinoshita, Aya Kinoshita and Kunisaburo Ishizuka; Harry & Mae Kajioka of Ballico, Calif.; Etsue E. Kajiwara of Honolulu, Hawaii; Jisaburo & Sakiko Kasa of Stockton, Calif.; Mr. & Mrs. Nelson Kobayashi of San Francisco, Calif.; Alice & Frank Maruoka of Sunnyvale, Calif., in memory of 100th & 442nd Battalions; Saburo & Sachiko Matsui of Concord, Calif.; Thomas T. & Mary Matsuo of Tracy, Calif.; Toshi & Harue Minamoto of Oakland, Calif.; Sam & Sumiko Motoike of Stockton, Calif., in memory of Jiichi Motoike; Yoshio Nagashima of San Jose, Calif.; Donald T. & Alice K. Nakahata of Mill Valley, Calif., in memory of Suzuko Nakahata; Tom & Chiyo Nakashima of San Jose, Calif., in memory of Dick S. Nakashima; K. & Yemi Nobusada of Monterey, Calif., in memory of Harry Kingman; Somao & May H. Ochi of San Francisco, Calif.; Roy & Ikuko Okamoto of Santa Rosa, Calif.; Joe Okusu of Loomis, Calif.; Fred Oshima of Salinas, Calif.; Kay & Masako M. Ryugo of Davis, Calif.; Alwin & Tomie Sato of Sacramento, Calif., in memory of Tomejiro & Toki Sato; Harry & Mae Shigaki of Dixon, Calif.; Fred F. & Ellen Shimasaki of Hayward, Calif.;

John T. & Emiko Shinagawa of Richmond, Calif., in memory of Matsuiji & Matsuko Shinagawa; Tsunaye Jean Shingai of San Juan Bautista, Calif.; Yasu Shinn of San Jose, Calif.; Kunito Shinta of Aptos, Calif.; Eiko Sugihara of Richmond, Calif.; Robert T. & Keiko Sugimoto of Berkeley, Calif., in memory of Mr. & Mrs. H. Sugimoto; Jim & Sumi Tamura of Lafayette, Calif.; Shiro Tokuno of Sacramento, Calif.; Al & Meri Umino of Stockton, Calif.; Kay & Fusaye Urakawa of Carmichael, Calif.; Kaye Uyeda Patterson of San Francisco, Calif., in memory of Mike Masaoka, Sab Kido, & George Inagaki.

Pacific Northwest District Toyo O. Cary of Mountlake Terrace, Wash.; Yutaka & Suyeko M. Fujikado of Seattle, Wash.; Tad & Florence Fujita of Seattle, Wash.; Akiko & Ken Higashi of Seattle, Wash.; Thomas Hikida of Auburn, Wash., in memory of Mr. & Mrs. R.E. Post; Lloyd & Fumiko Hoshide of Renton, Wash.; Joe & Miyoko Ike of Mercer Island, Wash.; Mr. & Mrs. Ted Imanaka of Seattle, Wash.; Arthur & Teri Iwasaki of Hillsboro, Ore., in memory of Isako Yumibe; Miyoko Kondo of Seattle, Wash., in memory of Yuzuru T. Kondo; Mr. & Mrs. George Koshi of Seattle, Wash.; T. Jack Matsui of Seattle, Wash.; Sumi & Howard Minato of Seattle, Wash.; Mitsuko Morishita of Seattle, Wash.; Dr. & Mrs. Theodore T. Nakamura of Seattle, Wash.; Nobuko Nakamura of Seattle, Wash.; George K. & Emma T. Nakashima of Renton, Wash.; James C. Nose of Seattle, Wash., in memory of Seichi Deguchi & Pete Shimizu; Pearl H. Okura of Auburn, Wash.; Fred Y. Ono of Bellevue, Wash.; Haruto & Toki S. Sekijima of Bellevue, Wash.; Sam & Kay Shirasago of Renton, Wash.; Yoshio & Florence C. Teshima of Seattle, Wash.; Mrs. Dell T. Uchida of Seattle, Wash., in memory of Zenshiro & Michi Nakayama; Shig & Grace Yamaki of Hood River, Ore., in memory of Yamaki Orchards, Inc.; Miyuki & Homer Yasui of Portland, Ore., in memory of Shidzuyo & Masuo Yasui and Mitsuye Yabe.

Pacific Southwest District Dr. & Mrs. Raymond M. Arao of Vista, Calif.; Mrs. Hilo Fuchiwaiki of Arroyo Grande, Calif.; Fred M. & Becky S. Hatashita of Bonita, Calif.; Mary & Alfred Hatate of Pasadena, Calif.; Fred Y. & Irene S. Hoshiyama of Culver City, Calif.; Tosh & Fumi Ariyasu Ike of Gardena, Calif., in memory of our parents, brothers and sisters; Saburo & Shizuwa Ikeda of Arroyo Grande, Calif., in memory of Mr. & Mrs. Juzo Ikeda; Mrs. Nori Imagawa of Santa Ana, Calif., in memory of Richard M. Imagawa, M.D.; S. Kakiuchi of Los Angeles, Calif., in memory of Sadao Kakiuchi and Sadao Kakiuchi; John Y. & Helen Y. Kawachi of Santa Maria, Calif.; Tak & Helen Kawagoe of Carson, Calif., in memory of Tsuru Inouye Kamei and Ayako Fukutaki; Midori Kitajima of Long Beach, Calif.; Taro Kobara of Arroyo Grande, Calif.; Mr. & Mrs. N. John Koda of Vista, Calif., in memory of Mr. & Mrs. Bunya Koda; Shoji & Hanako Kubo of Gardena, Calif.; Minoru Mayeda of Lancaster, Calif.; Ken & Yuri Morioka of Los Angeles, Calif.; Gen & Dolly Ogata of Riverside, Calif.; George Takei of Los Angeles, Calif.; Yoshiko Tamaki of Long Beach, Calif., in memory of Paul Tamaki; Take & Nellie Taniguchi of San Diego, Calif., in memory of Takezo & Sumie Taniguchi; Masao Yamashiro of Monterey Park, Calif.

CONTRIBUTORS (\$500 to \$999)

Central California District

Masami & Barbara Arita of Sanger, Calif.; Shigeyuki Jofuku of Selma, Calif.; Susumu Kataoka of Kingsburg, Calif.; H.T. & Jean Kobashi of Parlier, Calif.; Katsumi & Natsuko Masuda of Caruthers, Calif., in memory of Densuke Tanouye; Shigeo & Masaye Okada of Fresno, Calif.; Chiyo Sakamoto of Fresno, Calif., in memory of my husband Louie and son Steve; Michiko Sakayeda of Visalia, Calif.; Toyoko Shimizu of Clovis, Calif.; J. & Kazuye Shiroyama of Selma, Calif.; Mr. & Mrs. Tomio Taniguchi of Selma, Calif.; Yutaka Tokumoto of Kingsburg, Calif.; Kyoichi Yagi of Parlier, Calif.; Alice Yamada of Kingsburg, Calif.; Anna Yamamoto of Clovis, Calif., in memory of Tokuo Yamamoto; Mr. & Mrs. Shigeo Yokota of Kingsburg, Calif.

Eastern District

Anonymous of Washington, D.C., in memory of Marian Yoshioka; Toshi Ito of Ballwin, Mo., in memory of Mr. & Mrs. Masataro Nakamura; Key K. Kobayashi of Burke, Virg., in memory of Beverly Akemi Kobayashi; Mrs. Kaz McCormick of Framingham, Mass., in memory of Tojiro & Kazue Sakahara; Mr. & Mrs. Ted T. Oye of Vineland, N.J.; Mr. & Mrs. Morio Shimomura of Bridgeton, N.J.; Kenneth & Lila Tsutsumi of Copake, N.Y.

Intermountain District

Takeo Iwamoto of South Jordan, Utah, in memory of my parents Mr. & Mrs. M. Iwamoto; Mrs. Kay K. Nakamura of Midvale, Utah, in memory of my parents Mr. & Mrs. M. Iwamoto; Mrs. Ivan Ogata of Salt Lake City, Utah, in memory of my parents Mr. & Mrs. M. Iwamoto; Mrs. Roy T. Tomomatsu of Salt Lake City, Utah, in memory of my parents Mr. & Mrs. M. Iwamoto; Katsuyoshi Yanagitani of Ogden, Utah; Kay & Mabel Yasuda of Wilder, Idaho; M. Roy & Helen F. Yoshinaga of Ogden, Utah.

Midwest District

John & Nobuko Akiba of Euclid, Ohio; Ralph Fujimoto of Chicago, Ill.; Masachi Katayama of Franklin, Ind.; Jim Masao & Kikuye Kishida of Cleveland, Ohio; Kenneth & Sachiko S. Kuroye of Wheaton, Ill.; Kay K. Mio of Dearborn Heights, Mich.; Tom K. & Teruko Mura of Vernon Hills, Ill.; Mr. & Mrs. Richard Nakamura of Sterling Heights, Mich.; Tom T. Ohno of Bloomington, Minn., in memory of Mr. & Mrs. Yosaji Ohno and Mr. & Mrs. Tadae

Honda; Isao East Oshima of Minneapolis, Minn.; Harry Taketa of Cleveland, Ohio, in memory of Mitsuo & Kumajiro Taketa; William T. & Kiyo Yukawa of Englewood, Ohio, in memory of Teruko Yukawa.

Mountain Plains District

Yoshiaki & Fumi Arai of Denver, Colo.; Himi Morishige of Arvada, Colo., in memory of Sumi Mayemura; Mary Y. (AMta) Smith of Omaha, Neb., in memory of Charles Usaburo Arata.

Northern California/Western Nevada-Pacific District

Edna T. Fujiyama of Sebastopol, Calif.; Ruth S. Fujiwara of San Mateo, Calif., in memory of Mr. & Mrs. Frank Fujiwara; Mitsugu Ko & Kazue Hamanaka of Walnut Creek, Calif.; Sadao & Shizue Hamaoka of Sebastopol, Calif.; Tak & Mae Higuchi of San Jose, Calif.; Tom Hirota of Loomis, Calif., in memory of Sukuichi Hirota & Fuyuko Hirota; Ruth H. Ishida of Honolulu, Hawaii, in memory of Thomas Tameichi Sakakihara; Sakae & Marian Ishizu of Petaluma, Calif., in memory of our parents; Jeanne H. Kanahale of Honolulu, Hawaii, in memory of Thomas Tameichi Sakakihara; Nami King of Rancho Cordova, Calif., in memory of Mr. & Mrs. Kuzo Tsukamoto; Jimmy H. Koide of El Cerrito, Calif.; Tomiko Kubota of Stockton, Calif., in memory of Ben T. Kubota; Tsugio & Florence Kubota of Lodi, Calif.; Viola H. Kuze of San Francisco, Calif.; Tom & Chisato Mochimaru of San Martin, Calif.; James & Sada Mori of Oakland, Calif.; Pat & Chieko Morihata of Lodi, Calif.; Harry M. Morimoto of Sacramento, Calif., in memory of June M. Morimoto; Thomas T. & Nobuko Okamoto of Alameda, Calif.; Tom & Isabel Oshiro of Concord, Calif., in memory of Saburo Kido; Ben & Lois Shimomura of Woodland, Calif., in memory of Haru & Sawano Shimomura; FMnk & Clarine Sunada of San Jose, Calif.; F. Tagumi of Berkeley, Calif.; Takashi & Teruye Takahashi of Alameda, Calif.; Yoshiko K. Takahashi of Berkeley, Calif., in memory of Tokuko & Seisaku F. Katayanagi; Roy & Rosie Takamune of Watsonville, Calif.; Sam Yamanaka of Gilroy, Calif.; May M. Yanagita of Cupertino, Calif., in memory of Harold H. Yanagita; Satoru & Michiko Yoshizato of Carmel, Calif.

Pacific Northwest District Anonymous of Seattle, Wash., in memory of Yukiko Sato; Mae Deguchi of Seattle, Wash., in memory of Seichi Deguchi; Lutes Y. Fujita of Seattle, Wash.; Katherine M. Fujita of Seattle, Wash.; Wasco Fujiwara of The Dalles, Ore., in memory of the Issei; Joseph U. Hamanaka of Seattle, Wash., in memory of Yoshimatsu & Yone Hamanaka; Tak Ikeda of Tacoma, Wash.; George & Laura Kaminishi of Seattle, Wash.; Miyoko Kaneta of Seattle, Wash., in memory of Mrs. Kiwayo Kaneta; Satoru & Rosie Kato of Kent, Wash.; Frank & Midori Komoto of Sumner, Wash., in memory of C.T. Okano; Don & Kiyo Maekawa of Bellevue, Wash.; Mrs. Misao Minato of Seattle, Wash., in memory of George M. Minato; Mr. & Mrs. Frank Mizukami of Tacoma, Wash.; May Y. Namba of Seattle, Wash.; Frances S. Ogino of Seattle, Wash.; Shizuko Oiyee of Seattle, Wash.; Dr. & Mrs. Joe M. Onchi of Gresham, Ore.; Joe Y. & Shirley Yabu of Seattle, Wash.; Arthur S. & Helene T. Yorozu of Seattle, Wash.; Robert Yoshitomi of Milwaukee, Ore.; Kazue Yotsuue of Tacoma, Wash.

Pacific Southwest District Arco Foundation of Los Angeles, Calif., matching the gift of Kiyo Teramaye; Mr. & Mrs. George Fukuzaki of Las Vegas, Nev.; Yoneko Joyce Itow of Culver City, Calif.; Richard Y. & Mary Karasawa of Whittier, Calif., in memory of Chizuko & Kesao Karasawa; Robert & Tamiko Kawashima of Pasadena, Calif.; Mary Kojima of Culver City, Calif., in memory of Teruyo Watanabe; Annabelle Lee of Gardena, Calif.; Helen Masumura of Monterey Park, Calif., in memory of Itaru Masumura; Kiyo Matsumoto of La Mesa, Calif., in memory of my parents and sister; Mr. & Mrs. James H. Mera of Culver City, Calif.; Yosaku & Masayo Miyoshi of Anaheim, Calif.; Henry Nakakihara of San Bernardino, Calif.; Jiliei Nakama of Guadalajara Jalisco, Mexico, in memory of Mike Masaoka; Tom T. Nakayama of Torrance, Calif.; Hide Sasaki of Pasadena, Calif.; Kunio F. & Misako R. Tanaka of Wilshire, Calif.; Shigeo & Hideko Yamashita of Monterey Park, Calif.

CONTRIBUTORS (less than \$500)

Central California District

Myo Arakaki of Selma, Calif.; Roy & Michiko Deguchi of Kingsburg, Calif.; Yae Mori of Reedley, Calif.; Bette F. Nakamura of Sanger, Calif.; Tak & Harumi Nakamura of Pacoima, Calif., in memory of Joan & Joseph Nakamu; Mitchell & Lynn Nakashima of Fresno, Calif.; Norman & Rose Oda of Fresno, Calif.; Alan K. Sunaham of Fresno, Calif.; Gene & Cynthia Tsukamoto of Clovis, Calif.

Eastern District Mr. & Mrs. Michael D. Blum of Philadelphia, Penn.; Russell Endo of Philadelphia, Penn.; Yosh Hara of Warminster, Penn.; Susan N. Hoshino of Brooklyn, N.Y., in memory of Masao W. Hoshino; Eichi K. Koiwai of Horsham, Penn., in memory of my parents; Kenichi G. & Ikuko R. Kuwabara of Silver Springs, Md.; Saki OUM of New York, N.Y.

Intermountain District Rose H. Kora of Homedale, Idaho, in memory of Daikichi Ishibashi; Jensei Ogawa of Salt Lake City, Utah; Sumiye L. Taniguchi of Brigham City, Utah.

Midwest District Shigeru & Kiyoko Fujimura of Wickliffe, Ohio; George & Elinor Hanasono of Carmel, Ind.; Sue Hayataka of Wickliffe, Ohio; Helene Curtis Inc., of Chicago, Ill., matching the gift of Marion Ishii; Louis & Ruby Hirakawa of Roselle, Ill.; Hannah Tani Hogan

of Chicago, Ill.; Ben & Toshi Honda of Chicago, Ill., in honor of Jack Y. Nakagawa and his 80th birthday; Gene & Janice Honda of Chicago, Ill., in honor of Jack Y. Nakagawa and his 80th birthday; Noboru & Pat Honda of Lincolnwood, Ill., in honor of Jack Y. Nakagawa and his 80th birthday; Teruo & Simi Ishihara of Saginaw, Mich.; Marion K. Ishii of Chicago, Ill.; Roy T. & Tazuru Iwata of Park Ridge, Ill.; Mr. & Mrs. Roy Iwata of Park Ridge, Ill., in honor of Jack Y. Nakagawa and his 80th birthday; Dr. & Mrs. Victor Izui of Northfield, Ill., in honor of Jack Y. Nakagawa and his 80th birthday; Dr. & Mrs. Henry & JoAnn Kawanaga of Lincolnwood, Ill., in honor of Jack Y. Nakagawa and his 80th birthday; Fumiko & Star King of Cleveland, Ohio, in memory of Tomio Sonoda; Albert & Mary Koga of Chicago, Ill., in honor of Jack Y. Nakagawa and his 80th birthday; Dr. & Mrs. Koki Kumamoto of Chicago, Ill., in honor of Jack Y. Nakagawa and his 80th birthday; Mrs. Kay Masuda of Chicago, Ill., in honor of Jack Y. Nakagawa and his 80th birthday; San & Kelley Miyamoto of Howell, Mich., in memory of Chiezo Miyamoto; Walter & Shirley Nakatsukasa of Indianapolis, Ind.; Mr. & Mrs. Hiromu Nishi of Chicago, Ill.; Toyo Peggy OguM of Chicago, Ill., in honor of Jack Y. Nakagawa and his 80th birthday; Tom & Rose Okabe of Chicago, Ill., in honor of Jack Y. Nakagawa and his 80th birthday; Ed T. & Katherine K. Sasaki of Glenview, Ill., in memory of Mike M. Masaoka; Mr. & Mrs. Harlan Takahashi of North Olmsted, Ohio; Sally Taketa of Cleveland, Ohio, in memory of Kisuoke & Ei Furukawa; Frank Tsuchiya of St. Louis Park, Minn.; Shig & Toshi Wakamatsu of Chicago, Ill., in honor of Jack Y. Nakagawa and his 80th birthday; Mr. & Mrs. Arnold K. Watanabe of Chicago, Ill.

Mountain Plains District M. Miyamoto of Houston, Texas; Emory & Tayeko NamuM of Las Animas, Colo.

Northern California/Western Nevada-Pacific District Hisao Arima of Stockton, Calif., in memory of Katsuo Arima; Ray Ryosuke Ekusa of San Francisco, Calif.; Katsumi & Toyoko Fujii of Oakland, Calif.; June Fujimoto of Stockton, Calif.; S. May Fujinaka of Sacramento, Calif.; Dorothy Fujita of Berkeley, Calif.; Rosa H. Fujita of Lodi, Calif.; Michiko Hamada of Watsonville, Calif.; Nobuo & Elsie M. Hashiguchi of San Jose, Calif.; Marian K. Iida of Berkeley, Calif., in memory of Mr. & Mrs. Shiro Iida; Sam & Mabel Imoto of Santa Rosa, Calif.; Ben T. Iwakiri of Sacramento, Calif.; Joe & Mary Jio of San Jose, Calif., in memory of Shuichi & Toki Jio; Shigeru & Susan Kaba of Lodi, Calif.; Dave T. & Mary T. Kawagoe of Gardena, Calif.; Shoichi & Junko Kimura of Richmond, Calif.; Yoshiko Kiyota of Sacramento, Calif., in memory of Joe Kiyota; Yutaka & Masaye Kochiyama of Morgan Hill, Calif.; Thomas & Jane Koizumi of San Leandro, Calif.; Jon & Lisa Kubokawa of Walnut Creek, Calif., in memory of Kusue Morinaka Kubokawa; Joyce M. Kumano of San Jose, Calif.; Eimi & Sumie Kuramoto of Kensington, Calif.; Itsuto Matsumoto of Pinole, Calif.; Shigeharu & Hisako Nabeta of Berkeley, Calif.; Shigeru & Fumiye Nakagaki of Woodland,

Calif.; Fred Nakagiri of San Leandro, Calif.; Harold & Masako Nakamoto of Gridley, Calif.; Kimiye Nakamoto of San Jose, Calif.; Tom & Nancy Natsuhara of Manteca, Calif.; Frank M. & Helen H. Nishida of Stockton, Calif., in memory of Gonsaku & Mitsuyo Nakao; M. Grace Omaye of Lockeford, Calif.; Wesley & Margaret Ota of Kensington, Calif.; Floyd D. & Ruth Shimomura of Woodland, Calif.; Jack Shinkawa of Milpitas, Calif.; Sun Micro Systems of Mountain View, Calif., matching the gift of R. Kawabata; Yoshiko Teramoto of Alameda, Calif.; Mr. & Mrs. Yoshio Wada of Santa Cruz, Calif.; Masato Yamashita of Lodi, Calif.; John H. Yoshida of San Leandro, Calif.

Pacific Northwest District Toshie Fujita of Puyallup, Wash.; Sharon J. Harada of Seattle, Wash., in memory of my parents and grandparents; Terry & Esther Katayama of Lake Oswego, Ore.; Anna Kurata of Bellevue, Wash.; Hiroshi S. Mayeda of Boring, Ore.; Shigenari & Kiyo Nagae of Gresham, Ore.; Mitsuo Nakanishi of Renton, Wash., in memory of Kaneichi & Tatsu Nakanishi; Lilly Nishimoto of Hood River, Ore., in memory of Koe; Kazuo & Kiyo Ono of Seattle, Wash.; Safeco Insurance of Seattle, Wash., matching the gift of Robert & Carol Okano; George Y. & Hamayo Sato of Seattle, Wash.; Joy M. St. Germain of Seilacoom, Wash.; Nobuko Susaki of Portland, Ore., in memory of Mr. & Mrs. Z. Ochiai; Fusako Yonemura of Seattle, Wash., in memory of Eikichi & Fujiko Yoshihara.

Pacific Southwest District Anonymous of Torrance, Calif., in memory of Takash Hattori; Yorko Julia Abiko of Los Angeles, Calif.; George & Kimi Akiyoshi of Monterey Park, Calif.; Ruth H. & Yoneo Deguchi of Pasadena, Calif., in memory of Paul Tamaki; Sadao Pete Endo of Los Angeles, Calif.; Shigeru & Gertrude Hayashi of Long Beach, Calif.; Frances Hiraoka of Pasadena, Calif., in memory of Paul Tamaki; Ken & Yasuko Ige of La Mirada, Calif.; Harry & Kay Inami of Villa Park, Calif.; Ruth & Jimmy Ishii of Pasadena, Calif., in memory of Paul Tamaki; Arthur S. & Lillian S. Kaihatsu of San Diego, Calif.; Russell Y. Kono of Torrance, Calif.; Hagl & George S. Kusunoki of Los Angeles, Calif.; Helen Mana of Arroyo Grande, Calif., in memory of Mr. & Mrs. J.H. Fuchiwaiki; George Masumoto of Chula Vista, Calif.; Minoru Mayeda of Lancaster, Calif.; Trisha S. Murakawa of Redondo Beach, Calif.; Shizuko Okazaki of Laguna Hills, Calif., in memory of Mr. & Mrs. Z. Ochiai; Ed & Alice Okuno of Pasadena, Calif.; Members of Pasadena Chapter of Pasadena, Calif., in memory of Paul Tamaki; Fujiko Sameshima of Altadena, Calif., in memory of Chosaburo & Tsuna Sameshima; Vi & John Shiokari of Los Angeles, Calif.; Masashi C. Tambara of Culver City, Calif.; Sakichi & Mary Tanimoto of Bellflower, Calif.; Pearl Tatsuno of Los Angeles, Calif.; Jim Yamaguchi of Los Angeles, Calif.; Mack M. & Alice M. Yamaguchi of Pasadena, Calif., in memory of Paul Tamaki; Helen Yamamoto of Los Angeles, Calif.; George T. Yamamoto of Las Vegas, Nev.; Mr. & Mrs. H. Yamashita of Cardiff By The Sea, Calif.; Harry Y. & Masako Yanaga of Indio, Calif.; Sadao & Ayako Yatabe of Los Angeles, Calif.

JACL LEGACY FUND

The Gift of the Generations

• Yes, I want to help build the future for Japanese Americans. Please accept this contribution to the "Gift of the Generations."

☐ \$20,000 and over ☐ \$5,000 - \$9,999 ☐ \$500
☐ \$10,000 - \$19,999 ☐ \$1,000 - \$4,999 ☐ \$200
☐ Other \$

• My contribution to the Legacy Fund: \$
• I would like my gift recorded in memory of:

(HONOREE)

• I am unable to contribute at this time, but would like to pledge:

\$ in 19

Your Name

Address

City, State, Zip

Telephone

JACL District/Chapter

Please make your tax deductible contribution payable to:
JACL Legacy Fund.
1765 Sutter St., San Francisco, CA, 94115



Kimura
PHOTOMART

Cameras & Photographic Supplies
316 E. 2nd St., Los Angeles, CA 90012
(213) 622-3968

CHIYO'S

Japanese Bunka Needlecraft
Framing, Bunka Kits, Lessons, Gifts

2943 West Ball Road
Anaheim, CA • (714) 995-2432

ALOHA PLUMBING

Lic. #440840
—SINCE 1922—

777 Junipero Serra Dr.
San Gabriel, CA 91776
(213) 283-0018

ED SATO

Plumbing & Heating

Remodel and Repairs, Water Heaters
Furnaces, Garbage Disposals
Serving Los Angeles, Gardena
(213) 321-6610, 293-7000, 733-0557



DELIGHTFUL
seafood treats
DELICIOUS and
so easy to prepare

MRS. FRIDAYS

Gourmet Breaded Shrimps and Fish Fillets

Fishking Processors, 1327 E. 15th St., Los Angeles, (213) 746-1307



Japanese
American

KAMON

The Original BRONZE "J.A. KAMON"

Individually handcrafted Kamon, designed especially
for Japanese Americans to pass on to their descendants.
A lasting, one-of-a-kind record created to commemorate
the Issei in your family!

- KAMON RESEARCH / CONFIRMATION SERVICE
- KAMON GUIDE BOOKLET (\$4.00 Postpaid)
- BASIC FACT SHEET ON YOUR SURNAME. (Send \$7.00 w/kanji writing of name.)

Mail Orders / Inquiries to: YOSHIDA KAMON ART
P.O. Box 2958, Gardena, CA 90247-1158 • (213) 629-2848 for Appt.
KEI YOSHIDA, Researcher / Artist NINA YOSHIDA, Translator

Available Exclusively To JACL
Individual Members And Group

The JACL-BLUE SHIELD Health Plan



Quality Blue Shield Coverage
At Special Rates For JACL Members

- Your Choice Of Doctors And Hospitals
- Wide Range Of Benefits Including Professional Services, Hospitalization, And Dental Coverage
- Includes HEALTHTRACsm—a personal wellness program to help keep you healthy
- Over 36,000 Physician Members To Help You Save On Out-Of-Pocket Expenses
- Up To \$2,000,000 in Lifetime Maximum Benefits
- Worldwide Coverage
- A JACL Endorsed Health Plan Backed by Nearly 50 Years Of Blue Shield Experience JACL members 18 and over may apply to enroll in the Blue Shield of California Group Health Plan sponsored by JACL. Applicants and dependents under age 65 must submit a statement of health acceptable to Blue Shield before coverage becomes effective. Members age 65 and over, covered under Medicare parts A and B, may join without a health statement.

For More Information, Write Or Call Today:
(415) 931-6633

Yes! I want to know more about the JACL-Blue Shield of California Group Health Plan.

- ☐ I am a member of _____ chapter.
☐ I am not a member of JACL. Please send me membership information. I understand that JACL membership is required to obtain this coverage.

Name _____ Age _____
Address _____
City/State/Zip _____
Phone () _____ ☐ Work ☐ Home

Send To: Frances Morioka, Administrator
JACL-Blue Shield of California Group Health Trust
1765 Sutter Street, San Francisco, California 94115

Arts

● Actress-writer Jude Narita, artistic director of Narita/No Surrender Productions, is seeking first-generation Asian women with stories to tell about themselves or others. They may have lived in the United States for one month or 50 years but must have come here from another country either as a child or an adult.

Narita plans to write a play integrating their experiences.

Information: Gretchen Weber, 213/463-7590, or write to Jude Narita, 2305 Vasanta Way, Hollywood, CA, 90068.

● Japanese calligraphy exhibition of contemporary masters, April 6-12, Tuesdays through Fridays, noon to 5 p.m., Saturdays and Sundays, 11 a.m. to 4 p.m., George J. Doizaki Gallery, Japanese American Cultural & Community Center, 244 South San Pedro St., Los Angeles, CA,

90012-3895. Information: 213/628-2725. Calligraphy demonstration by Ichiro Higashiyama and Suho Inagaki, 4:30 p.m., April 6.

● The San Diego Chapter, JACL, and the Union of Pan Asian Communities sponsor Japanese film classics "Life of Oharu," to be shown at Kiku Gardens Retirement Project, 1260 Third Ave., Chula Vista, Sunday, April 26. Free to seniors and residents, \$2 to others. Refreshments and socializing, 1:30 p.m., film starts at 2 p.m. English subtitles. Next film will be "Tampopo," May 17, and "Ikiru," by Akira Kurosawa, June 21. Information: Kiku Gardens, 619/422-4951.

● Saxophonist Sadao Watanabe performs in concert Friday, April 10, and Saturday, April 11, at 8 p.m. both nights, Japanese American Cultural and Community Center Kokoro concert series, 244

South San Pedro St., Los Angeles. Tickets \$26 orchestra, \$24, balcony. Call 213/680-3700, noon to 5 p.m. daily.

Musician, songwriter, composer David Iwataki will be featured Saturday, April 16, at 8 p.m. The David Iwataki & Friends in Concert will include koto musician June Kuramoto, percussionist Luis Conte, and vocalist Mor-tonette Jenkins. Tickets: \$18, orchestra, \$16, balcony.

● "Madame Mao's Memories," a play by Henry Ong based on the life of Mao Tse-tung's wife, will be presented in Occidental College's Keck Theater, Los Angeles, April 14-18. The play stars Kim Miyori as Jiang Qing. Times: 12:30 and 2:30 p.m., April 14-17; 2:30 p.m., April 18 (performance will be signed for hearing-impaired). Tickets: \$12 (seniors, \$8 discount) Information: 213/259-2772.

In concert



Cellist Allison Eldredge (above) and her mother, pianist Yoshie Akimoto, will perform Friday, April 24, at the Julia Morgan Theater, 2640 College, Berkeley, Calif. The 21-year-old Eldredge has appeared with Zubin Mehta and the New York Philharmonic, Andre Previn and the Los Angeles Philharmonic, Leonard Slatkin and the St. Louis Symphony, and many others. She has performed concerts at the Kennedy Center and the Phillips Collection in Washington, D.C., the White House, and abroad.

Tickets are \$12, general; \$9, students and seniors in advance; \$14, \$11 at the door.
Information: 510/84-JULIA.



Tokuyae Hanayagi, recipient of Japan's Cherry Blossom Award, and her traditional dance troupe will join other cultural performers for the 45th annual International Folk Dance Festival at the Music Center Pavilion, Los Angeles, Saturday, May 23, at 8 p.m. The festival will be narrated by actor Edward Asner and feature entertainers from Armenia, Bali, Brazil, Egypt, France, Guinea, Israel, Korea, Mexico, Philippines, Poland, Russia, Scotland, and the United States. Tickets: \$22, \$18, and \$16, Music Center box office, 135 North Grand Ave., Los Angeles, CA, 90012; or by calling Ticketmaster, 213/480-3293; or 714/470-2000.

'Newsies': old-fashioned family fun

By JOYCE KATO
PC staff

"Newsies," Disney's latest musical opening in theaters around the country, is vintage family fare. The movie is inspired by the true story of a strike in 1899 by poor, orphaned children who hawked newspapers on the streets for the giant Pulitzer and Hearst newspaper giants of the time.

"Newsies" introduces newcomer Christian Bale ("Empire of the Sun") as Jack, the Newsies leader who inspires his colleagues as well

Movie review

as the audience with his performance.

Ann-Margaret stars as Medda, a vaudeville entertainer who befriends Jack and the Newsies. The role is right up her singing and dancing alley.

The musical also features a number of talented actors. Robert Duvall plays Joseph Pulitzer, David Moscow (young Tom Hanks in "Big") plays David, the brains

behind Jack, and Max Casella (Vinnie on "Doogie Howser") plays Racetrack.

"Newsies" will also have you entertained with a group of high jumping, talented dancers choreographed by Kenny Ortega of "Dirty Dancing" fame. And you'll smile through all the emotion-filled songs by Oscar-winning composer Alan Menken ("Beauty and the Beast") and lyricist Jack Feldman.

"Newsies" is a film in the great Disney and musical traditions. Take the big kids, too.

Biz notes

● When U.S.-Japan trade tensions were relatively low several years ago, Japanese giants such as Matsushita, Sony, Matsushita and Sanyo assembling color TV sets for the U.S. market were expanding operations into Tijuana factories, known as "maquiladoras."

Despite uncertain times, expansion continues, says Schon Beecher, Columbia professor studying the maquiladoras. "Many plan to use their maquiladoras to penetrate South America." According to the U.S. International Trade Commission, there are 29 Japanese maquila-

doras in Tijuana's total of 690. Total employees number 90,000; 18,000 in the Japanese operations. The value of Mexico's color TV exports is \$2.3 billion. The maquiladoras are situated in new business and industrial parks.

● Manning Selva & Lee's research on behavior patterns of Asian business executives in the United States was scheduled for release Friday, April 3, at the University of Southern California.

Kirk Steward, president and chief executive office of the public relations firm, was scheduled to speak on "Stalking the Tigers:

New Insights," which addresses business communications in the Pacific Rim. Information: 213/740-3914.

● "Procurement Opportunities for Small and Minority- and Woman-Owned Business," will be presented by John J. Keating, chairman of the board and chief executive officer of California United Bank, Thursday, April 30, at the University of Southern California.

Representatives from banks will be available to talk about the variety of lending programs.

The event is free. Reservations: Blanca Valladares, 213/743-0680.

PC Classified Advertising



4—Business Opportunities

New Invention!!

NATIONAL DISTRIBUTOR WANTED!! To market "new patented device" used to discharge static shock!!! Worn on finger!! Less than \$1 EACH!! HUGE MARKET!! Excellent Profit Margins!! Call Today, (818) 282-0011

FRANCHISE

Baskin-Robbins
Ice Cream & Yogurt

New Store Opening in Hawaii On the Island of Maui. Loc at Kamehameha & Paahana Place. \$70K cash inv req. (415) 342-5231.

For Sale

The rights to use the much requested Bush Apes, name, logo and characters. The hottest thing since Mickey Mouse and Donald Duck. It may be used in movies, TV, productions, novelty items, toys, games and many other creative ideas. (403) 369-3621. Box 505, Widewater, Alta, Canada T0C 2M0.

CANADA Taylor, BC. 2 bay service station, excellent revenue. Private sale at \$100,000. (604) 789-3444 or (604) 785-5557 Or write: Box 729 Taylor, BC, Canada V0C 2K0

6—For Sale

Complete Art Collection

For Sale
Popular artists
Interested parties only
P/p. Call 6-9 pm only
(310) 866-0330

Private Collector has several Ltd edition serigraphs: 3 Yamagata's; 4 King's; 8 Earle's; 4 Kent-Disney's; 3 Doty's; 6 Solomon's.

(702) 358-7033. Pp. PO Box 13405, Reno, NV 89507.

7—Autos For Sale

CHEAP! FBI/US. SEIZED

89 MERCEDES\$200
86 VW\$50
87 MERCEDES\$100
65 MUSTANG\$50
Choose from thousands starting \$25. FREE 24 Hour Recording Reveals Details (801) 379-2929 Copyright #CA200JC.

(2) 1913 Pope Hartfords Model 31 40 HP Phaeton \$110K & Portola Roadster \$90K & both mint cond. 1915 Cadillac V-8 Opera Coupe type 51 X-Warner Bros original movie car, \$90K. 37 RR 25/30 Sports Saloon needs work, \$40K. 31 Model A Phaeton Tour Car, orig body, 600 mi since rest, \$28.5K. \$250K for entire collection. Frank, (619) 233-9191.

90 Lamborghini

(4) White w/red int, white w/tan int, blk w/tan int, red w/tan int. \$160K - \$175K. 77 308 GTS carb Ferrari, 88 Testarossa, blk on blk. 89 testarossa red w/blk int. 90 Testarossa red w/tan int. \$160K - \$175. Sav Tel/Fax (416) 299-5869

1989 1/2 Bentley Mulsanne

Gorgeous Black Beauty! 12K mi, phone, factory warranty.

The deal's a steal at \$74,000
(818) 506-1011
3901 Alta Mesa Dr
Studio City, CA 91604

Whereabouts

The Washington Union School Reunion Committee wishes to contact a number of former students of the grammar school located in the Corral de Tierra area near Salinas, Calif., during the years 1920-1937.

They are: Nobo Imai, Chizuko (Chizu) Iyemura; Suzuko (Suzu) Iyemura, Henry Iyemura, Fred Mikuni, Nobuko Mikuni, Willie Mikuni, Fuji Takiwa, Yoshiro Takiwa, Emi Uchida, and Albert Yamasaki.

Contact Ilene Tuttle, Washington Union School Reunion Committee, 4087 Pine Meadows Way, Pebble Beach, CA, 93953, or call 408/624-7910.

7—Autos For Sale

- 68 Shelby GT500 KR. Fully restored, very well documented, very rare 428CI Shelby. \$43,000.
 - 67 Camaro 427/435 HP. RS/SS with tripower & powerglide. Restored to show quality. \$20,000.
 - 90 Mercedes 190e, 3.6 liter Brabus. 5 spd, 17" wheels, upgraded suspension, brakes, near 300 HP. All receipts from Brabus factory. Low miles. \$45,000.
 - 83 RUF 930 Turbo, factory built RUF Turbo. Very rare - very fast. 5 spd, inter-cooler and many other RUF options. Beautiful. \$65,000.
 - 88 911 Turbo. Factory slant nose, 6800 mi, boxed rockers, rear brake vents, sport seats. Very rare, very clean. \$72,000.
 - 91 Ferrari 348 TS. New, no luxury tax. White with red leather. Perfect. \$119,000.
 - 55 Aston Martin DB2/4 Drophead. LHD. Very rare lefthand drive drophead. This car is beautiful. \$145,000.
 - 36 Mercedes Benz 500K Cabriolet "C". Absolutely perfect restoration. Very original. Very rare. \$785,000.
 - 71 Corvette LS-6. Rare aluminum head 454CI. We have 2. Both are automatic. These are 2 of just a handful of LS-6's left. \$84,000 each. \$160,000 pair.
 - 62 Alfa Romeo Guilletta Sprint Speciale. Very rare, very original car, superb restoration. \$52,000.
- Contact: Centennial Motor Company
6800 Stapleton Dr So
Denver, Colorado 80216
Ph: (303) 333-0939
Fax (303) 333-0982

9—Real Estate

\$\$\$Free Property Listings\$\$\$

Call our computer database to access 100's of prime US & Canadian real estate properties & business for sale. Call the INTERASIAN CLASSIFIED DATABASE by computer modem at (213) 469-3205 (300/1200/2400 Baud - English Language)

Call today for your direct connection to the Asian Investment Community.

SAN DIEGO, OCEAN BEACH, CA House. \$335K US. 3 bdrm, 3 bth home w/fantastic bay & city views. Hrdwd flrs, 2 new bths, new lndry rm, fmly rm/office. 1 bdrm on lower can be used as a studio/guest apt. 3 patios, 2 car garage. Nr trans, schls, shps. (619) 222-8201 or (619) 223-6935

RAMONA, CALIFORNIA

By Owner. 13 acres could be divided in future. 1 acre pond, 1 mi from Mt Woodson CC & Golf Course, 1/2 mi from brand new elem schl, 360° view overlooking Pomona. Wonderful investment. \$300,000. (619) 789-5424.

LAGUNA HILLS, CALIFORNIA

BROCK CLASSIC Priced 60K below appraisal. 3835sf, 5 bdrms, 5 bths, bonus rm & office. Lrg professionally landscaped lot w/mtn view. 6 mos new. Owner relocating. Sacrifice at \$520K (below cost). (714) 348-1371 pp.

NEWPORT BEACH, CALIFORNIA

Bay View! 3 bdrm, 2 1/2 bth, hot tub, pool, glass wall, gate-guarded community. Owner desperate—Can finance! \$625,000. 3 bdrm with exotic pool—\$750K. Balboa Peninsula. Great investment property—\$450K. (714) 642-1204. Fax: (714) 642-0230.

4 bdrm, 3 bth, lrg master suite, formal dining, 2 frplc, one bdrm apartment, guest house, pool & much more. 1/2 plus acre. Excellent location, Heart of Bellflower. Near schls, colleges, transportation. Call Cleek Realty. (310) 924-0353 (714) 790-1705

WHITTIER, CALIFORNIA

For Sale By Owner Custom Whittier Home 2700 sq ft, 4 bdrm, 2 1/2 bth, family rm, dining rm, library. Lots of extras. \$264,950. 14208 Flomar Dr. (310) 693-2369

RANCHO PALOS VERDES, CALIFORNIA

Ocean View of Catalina 3 bdrm, 2 bth, formal dining & living rm, kitch, all amenities, lrg fmly rm & mstr bdrm & frplc. 3 car gar, lrg lot. Sacrifice 10% below value \$519,000. Lrg assumable loan. Must see! (310) 541-9531.

HARBOR CITY, CALIFORNIA

GOOD INVESTMENT Commercial building, corner Western and Anaheim, with signs, skylights, completely remodeled. T shirt shop, Pizza takeout, auto dealer, plant store, and outdoor sign income. \$450,000. Please call Bruce (310) 327-2703.

9—Real Estate

HARBOR CITY, CALIFORNIA

Duplex in very good location; always rented; 2 bedrooms one bath, one bedroom 1 bath. \$250,000.

Please call Bruce (310) 327-2703

PASADENA, CALIFORNIA

2 story California Craftsman Home. \$320K US. 1 1/2 yrs new! 3 bdrm, 2 1/2 bth. Many designer upgrades. LR w/frplc & 25' ceil, frml DR, hrdwd flrs in both. Fmly rm. Cntrl AC/heat. Cath ceil in mstr bdrm. Arch lndscpd wtrfall, koi pond. Sprinkl sys. River rock facing. Comm pool & spa. Quiet area. Schls, shop. (213) 876-9387.

LOS ANGELES, CALIFORNIA

Spanish Style House. Nr Beverly Hills. \$289,000 US. 3 bdrm, 2 bth zoned R-3, comp remodelled, hrdwd flrs, new paint & crpt, span tile in kitch & baths, kitch w/bkfst nook & suc porch, frplc in LR, high curved ceilings, prvt bckyard, nr shopping, trans & schls. 10 min to all major LA locations. Priced under mkt. (213) 931-4130.

LOS ANGELES, SILVERLAKE, CA

Showplace. \$390,000 US. New 2800sf custom 4 bdrm, 3 bth hillside home. Lrg kitch, fmly rm, xlr master bdrm & LR. Cent heat & AC, marble frplc & entry way. Hrdwd flrs, 2 car gar, lrg deck w/gas BBQ, fish pond/jacuzzi. Xlr backyard. Largest lot on street. Priced below mkt. (213) 661-8173.

For Lease

Sunset Blvd & Glendale Commercial Space, 1600sf, excellent area, good for import-export, storage, shipping, etc.

CMI Management (213) 465-8044

CALIFORNIA

Hollywood Area. Loc nr Griffith Park & 3 par golf crs. Remod 3 bdrm, 2 bth on lrg lot. Lrg kitch & LR. Huge cvrd patio in bckyard. Det 2 car gar w/lndry & new plumb for future bth. Cypress trees/flrs/autosprinklers. Prvt gated. Nr shops, schls, EZ fwy access. \$265,000 US (213) 661-7900. Fax (213) 661-9700.

NORTHridge, CALIFORNIA

Newly remodeled 4 bdrm home. \$389,900 US. 6 years new! 2600 sq ft. 2 1/2 bths. Pool, spa. Home protection plan. Assumable 6.5% variable. Principals only. (818) 349-0420

Santa Barbara

Open Sat & Sun, 1-4, 5496 San Patricio Dr. Exquisite 5 bdrm home on a corner lot. Mountain View School area, 3 full baths. 3 car garage. Excellent condition. Low yard maintenance. By owner. \$398,500 US. (805) 967-6707.

Santa Barbara

By The Ocean Lovely garden condo. 2 bdrm, 2 baths, sun patio, beach, tennis, pool, spa, security. Furnished or unfurnished. Exclusive area. For sale or lease. \$750,000 or \$3000/mo. (805) 969-5784. (805) 969-9344.

CALIFORNIA

Westside of Fresno County 9400+ Total Acres 2100+ Acres Almonds

- #1 Telles/Struve Ranch: 7404.25 Acres.
- #2 Coit Ranch: 1069.99 Acres.
- #3 San Mateo Ranch: 670 Acres.
- #4 Drew Ranch: 293.66 Acres.

For more details call:
Day (209) 655-3224
Nite (209) 364-6106

OREGON

Willamette Valley. 13 level acres 25 min from University. 3000sf 1 level home. 2 frplcs. View & xlnr barn w/miles of accessible horse trails. 2 trout streams w/waterfalls & water rights. Natural, deep, wide, rock-lined pool. Excellent well. \$300,000. Ph: (503) 942-8152.

Magnificent Country Estate—19.19 Acres

Oregon City! A custom contemporary in the finest NW tradition. Leaded glass, brass, copper and gold accent the beautiful cedar & stone of this unique home. Over 5200sf of luxurious living space. 4 bdrms, 3 bths featuring an atrium fountain and soaring vaulted ceilings with sky lites. Rolling pastures fenced and cross fenced surround a professionally built 48 by 48 stall horse barn and twin ponds fed by a year around spring and natural waterfall. A 100 ft well producing 35 gallons of water per minute makes this one of the premiere properties in the Northwest! \$425,000. OREGON REALTY CO. 19612 S Ferguson Rd, Oregon City, OR 97045. Call Norm (503) 632-6522.

State of Washington

By owner. 190' bulkheaded salt water hood canal property w/grandfather cabin. Clams, shrimp & oyster. Tidelands. \$1500 per waterfront foot. (206) 426-3753, (206) 426-5803. Also 2 bdrm, 4-plex on 3/4 acres, \$200,000 & duplex on approx 1 acre. \$100,000 on Steelhead. Owner.

9—Real Estate

WASHINGTON

Darrington. Just a 90 min drive NE of Seattle. Beaut lndscpd 5 ac exec retreat w/bkthking panoramic view of No Cascade Mtns. 4 yr old 1 story hme, 3 bdrm, 2 bth. All appl, furn & decor. 1500sf of sundeck, 20x20 gazebo, full woodworking shop & all pwr tools, horse barn. Everything goes. Turnkey. \$389K OBO. Owner, (205) 436-1037.

SEATTLE, WASHINGTON

Contemp prvt setting w/sweeping views above the shores of Lake Washington. Hi ceiling, view decks, prvt crt yrd, gourmet kitch. \$725K, pp. Write or Call: Jim Burns, 2200 4th Ave, Seattle, WA 98121. (206) 448-2200 USA.

SEQUIM, WASHINGTON

Executive waterfront home 50 mi W of Seattle. All amenities & airstrip, sunny & dry, 14 in rain/yr. World Class 360° views of Olympic Mtns, Strait of Juan de Fuca and Vancouver Is. Motivated seller. \$595K/terms/trades. ERA GNW RE (800) 345-4665 ext 4131 Pete.

GILBERT, ARIZONA

3 Acres! Close to regional mall, low taxes. Developing East Mesa, AZ. Irrigated horse pasture, quick sale by owner! (602) 926-6358 3491 N Arizona Ave, Unit 194 Chandler, AZ 85225

ARIZONA

(2) 2 1/2 acre lots. Total 5 acres. Near Bullhead City & Laughlin, Nevada. No utilities. Both for \$14,000 total or best offer. Call Joe, (310) 645-9145.

Colorado Mountain Homestead

Old cabin and corrals, well, springs, power, views. Private access to national forest, 35.10 acres. \$46,500. Owner will carry. Please call Charlotte. (719) 269-1734 LPI

FLORIDA

Waterfront. Central East Coast near Orlando, Disney World, Miami & Cape Kennedy. Atlantic Ocean 10 min by boat. Private dock & ramp. 2.3 acres, 200 citrus trees. 3/3 CBS house w/wood flrs, basement & 2 car gar. PO Box 551, Roseland, Florida 32957 (407) 589-5930.

NEW YORK

55th St & 6th Ave Ideal Exec or Corporation Elegantly furn/linens, renov kit w/micro, hi fir, 24 hr doorman, Jr 1 BR, 1 or 2 yr lease. Please call owner, (212) 397-9146 or (800) 551-6240

One & Two Rooms

1st—Short Term Housing. Fantastic, Designer Apts. Studios/1 bdrms—\$1,000-\$10,000. 2 bdrms—\$2,500-\$10,000. 1 mon-1 yr. Joanna Baker, (212) 570-2288

ONTARIO, CANADA—Guelph Luxury Condo. 1 level 2268sf, incl 190sf enclosed screened-in balconies, ovrlking mature 75 ac park w/river & 9 hole golf club. Xtra lrg living rm & dining rm, den & 2 bdrm w/ensuite bths. Solid oak drs & trim thruout. Entry & mstr ensuite finished in marble. Oak built-in music ctr. Full lndry facilities in unit. Incl 200sf secure storage rm & 2 car sec prkng. Controlled entrance. Asking \$339K. (\$150 per sq ft) incl 1 share in the golf club & 1st yr's golf membership, upon aprvl application. For prvt viewing, call owner, (519) 821-7901. Fax (519) 822-6570.

ONTARIO, CANADA

Manotick. 4 bdrm stone house on 26 maintained acres 25 km south of Ottawa Center. 5 mins east of village of Manotick, operated as successful equestrian show stable. For sale as business, private country estate or for potential development. (613) 822-1338.

BC CANADA

178 acre ranch in Cariboo. 6 bdrm house, 4000 ft on three floors, sauna, jacuzzi, walk-in cooler. Half mile lake front, 10 lb rainbow trout, good hunting, barn, shop, extra house. 8 miles from city of Quesnel, BC. \$340,000. (604) 747-2667

For Sale By Owner

"The Silence of the North" hunting & fishing resort in No Sask. Set in beautiful Calm Bay in Miron Lake, lodge & 10 cabins built of logs. (604) 886-4677 Brian

Nevada Properties For Sale. Exceptional Owner Financing

55 U Motel—16.0% CAP, 2.3 GRM \$895,000
30 U Apts—8.9% CAP, 7.0 GRM \$1,100,000
155 U Apts—12.0% CAP, 6.0 GRM \$5,275,000
6.3 acres improved—Bid. 104 Condo/Apts \$1,040,000 + Daycare Center
13.6 acres improved—Bid. 360 Condo/Apts \$2,250,000 or 225,000 Shop Ctr
Units from 112-500 to 10% CAP & Financing
Harvey Jacobson MBA or Steven Exparza. PACIFIC INT'L REALTY, INC.
(800) 521-8040 (702) 456-7999, 456-4810. Fax 456-4282
PO Box 94272, Las Vegas, NV 89193

9—Real Estate

WEST INDIES

Caribbean Isl Paradise. By owner. Harbour Gates Clb in Providenciales (PROVO) in Turks & Caicos Isl, British W Indies. Magn prvt white sand bch on xsqie bay. New furn lux villa slips 6. Lrg livdin areas. 2 1/2 bth. Huge lndscpd grnds. Phn, 33 chnrl TV. Lvlly ocean views! Grl fishing/diving/golf/tennis/estates/casino nrby. No Taxes + Top Corp & Bank Secrecy. Other Ocean view sites avail. Grl Investment. Way below mkt. \$425K (809) 541-5378. Fax (809) 941-5409.

10—Rentals

Rent A Home International, Inc. World-wide vacation rentals in Europe, Mexico, Caribbean, Australia, USA including Hawaii. Villas, castles, chateau, cottages & apts. From \$400 to \$25,000 weekly. 7200 34th Ave NW, Seattle, WA 98117. Send \$10 US handling fee, check or credit card #. (206) 789-9377. Fax (206) 789-9379.

LOS ANGELES AREA

Mar Vista/Palms From \$895. 1 month free. 6 newer bldgs. 2 bdrm, 2 bth custom townhomes. Frplc, gated, garage, security, alarm, air. Appointments daily. (310) 391-1076

Breathtaking Ocean View Hi-Rise Condo

Ocean Ave, Santa Monica, deluxe bldg, pool, sauna, full carpeting and 24 hr doorman. 2 bdrm, 2 bth on 9th floor. Security, built ins. Walk to the beach. \$2900/mo. (310) 395-5071.

The Wilshire Westwood Spacious units located in the heart of the "Golden Corridor". Furnished & unfurnished units. Weekly maid service avail. Heated pool & jacuzzi in a beautiful garden courtyard. Gated entry & parking. Close to shopping & fwys. 10530-40 Wilshire Blvd, West Los Angeles, CA 90024. (213) 270-4456.

13—Travel

BEAVER CREEK, COLORADO

Luxurious Penthouse In new and exciting Beaver Creek Hyatt Resort Hotel. Golf and all summer sports available. Luxurious 3 bdrm, 2 1/2 bth. Includes full use of Hyatt's spa & all amenities. Ideal for corporate getaway or retreat. Rent through owner. Contact: (815) 469-2696.

St Maarten Time Share Lux condo "Pelican Resorts", 1 bdrm, kitchen, balcony, pool. Sleeps 4. Newly redecorated. \$9,100 or best offer. 129 Church St New Haven, CT 06510 (203) 865-6933

CANADA

FARWEST STEELHEAD LODGES LTD. Premier Angling Guides & Outfitters Join master guide Collin Schandrach in British Columbia; on the famous Bulkley River for summer steelhead; Coastal adventure fishing opportunities for salt & fresh water salmon; Spring & Fall steelhead; Sea run cutthroat, Rainbow trout. Unparalleled service, superb meals, internationally recognized for high caliber prime time fishing, exceptional guiding caliber, knowledge of region. PO Box 250 Telkwa, BC V0J 2X0 (604) 846-5336. Fax: (604) 846-5065

ALASKA FISHING

12 species. Choose the fishing you want from 3 trip options for World Class action. Spin or Fly Fish. Alaska Adventures, Box 111309, Anchorage, AK 99511.

(907) 345-4597

14—Miscellaneous

Diabetics Free Glucometer

3 glucose kit for testing sugar w/purchase of 1 bottle of strips. 50 strips, \$38.50. Mon-Fri, 10-5 call: (800) 676-4TTN (212) 678-7014

Frosty's Lazer Income Tax

Elec filing \$36. Fast Funds \$18, Federal \$25-\$15. 540 ADS \$8. All Sched \$4/\$4. All Worksheets \$4. (619) 243-7785 Franklin T Snow, Jr. 15251 Village Dr, #3 Victorville, CA 92392-1940

Tell them you saw it in the Pacific Citizen

It's Mochi Season!

もちの季節です



もよりのお店で
お求め下さい
Available where
Umeya Products
are sold

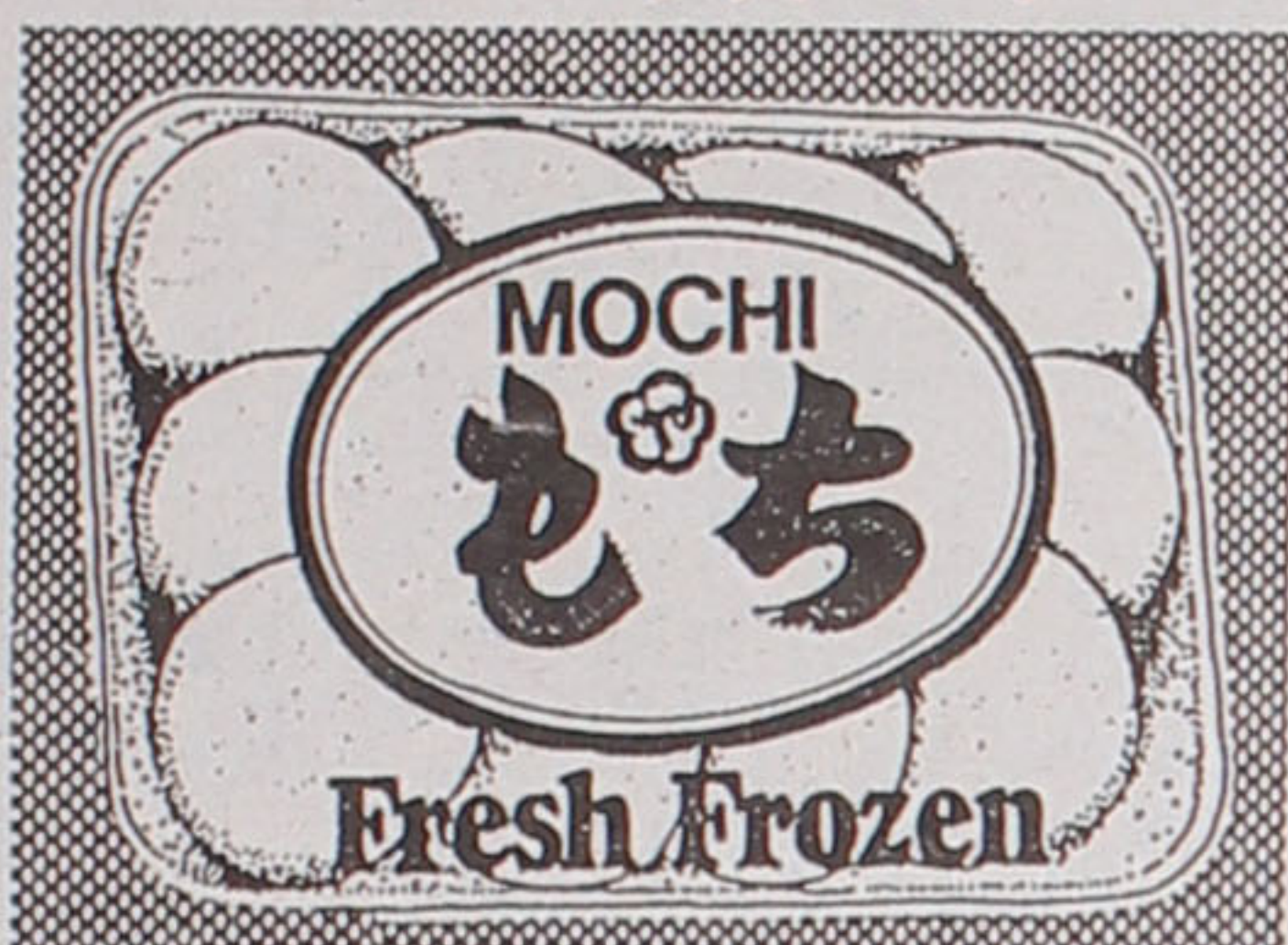

UMEYA RICE CAKE CO. LOS ANGELES, CA 90013
Makers of Japanese confection since 1925

NEW CARS

7.9% APR
UP TO 5 YEARS
FREE LOAN INSURANCE
SIMPLE INTEREST

USED CARS

8.9% APR
UP TO 3 YEARS
FREE LOAN INSURANCE
SIMPLE INTEREST

SECURED BY SHARES

6.5% APR
UP TO 5 YEARS
FREE LOAN INSURANCE
SIMPLE INTEREST

Join the National JACL Credit Union. Call us or fill out the information below. We will send membership information.

Name _____

Address/City/State/Zip _____



National JACL
CREDIT UNION

PO BOX 1721 / SLC, UTAH 84110 / 801 355-8040 / 800 544-8828

National Business & Professional Directory

Your business card in each issue for 25 issues is \$15 per line, three-line minimum. Larger type (12 pt.) counts as two lines. Logo same as line rate as required.

Greater Los Angeles	Sacramento, Calif.
ASAHI TRAVEL BUSINESS & LEISURE TRAVEL FOR GROUPS, FAMILIES & INDIVIDUALS. PACKAGE TOURS, CRUISES, RAILPASS, YOHIOSE & LIMOUSINE SERVICE 1543 W. Olympic Blvd., #317, L.A. 90015 (213) 487-4294 • FAX (213) 487-1073	SHARON NODA, Coldwell Banker 7210 Greenhaven Dr., Sacramento, CA 95831 (916) 392-0800, Fax: (916) 427-2097 Pager/Voice (916) 552-1729
FLOWER VIEW GARDENS Flowers, Fruit, Wine & Candy Citywide Delivery Worldwide Service 1801 N. Western Ave., Los Angeles 90027 (213) 466-7373 / Art & Jim Ito	ANCHORAGE, ALASKA SYLVIA K. KOBAYASHI ALASKA REAL ESTATE, Jack White Co. Bus: (907) 563-5500 Res: (907) 272-4718
TAMA TRAVEL INTERNATIONAL Martha Igarashi Tamashiro 626 Wilshire Blvd., Ste 310 Los Angeles 90017; (213) 622-4333	SEATTLE, WASH. UWAJIMAYA ...Always in good taste.
SANSEI BUILDERS a fully licensed building service co. Calvin R. Okeya, AIA (213) 821-9229	
Orange County L. Kurtis Nakagawa, CFP, RHU planning • insurance • investments 101 S. Kraemer Blvd., Ste. 214 Placentia, CA 92670 • (714) 528-2176	<p>For the Best of Everything Asian Fresh Produce, Meat, Seafood and Groceries A vast selection of Gift Ware</p>
San Jose, Calif. HENRY S. MURAKAMI Assoc. Vice President, Investments DEAN WITTER REYNOLDS INC. 19200 Stevens Creek Blvd., Cupertino, CA 95014. (800) 488-0199, (408) 725-0100	<p>Seattle • 624-6248 Bellevue • 747-9012</p>
For Your Business & Professional Needs	

Personally speaking

• The National Easter Seal Society expressed its gratitude to **Rep. Norman Mineta (D-Calif.)** "for implementing the transportation provisions of the Americans with Disabilities Act" in his sweeping legislation signed into law by President Bush on Dec. 18. Chairman of the House subcommittee on surface transportation, Thus Mineta was accorded the Easter Seal's 1991 Outstanding Advocate Award.

• Two Honolulu Nikkei police officers, **Detective Daniel Y. Hanagami**, a 14-year veteran, and **Sgt. Michael H. Tamashiro**, a 16-year veteran and instructor at the police academy, and his daughter **Kanani**, a sixth-grader at Kipapa School, saved a three-year-old boy from drowning at the Turtle Bay Hilton pool last summer. The trio received awards of merit from Police Chief **Michael Nakamura**; Kanani received the department's highest civilian award for her role in calling 911 from a nearby cabana, while the two men applied CPR to revive an unconscious tot.

• The University of Washington Pharmacy Alumni Association honored past Seattle JACL president **Ted Taniguchi** as its

1991 Distinguished Alumnus. In the profession for 40 years, he was chief pharmacist at Harborview Hospital 1952-1958, director of the UW Hospital Pharmacy when it opened in 1958 and a mentor counsellor, instructor and guest lecturer to the university. He also headed the Washington State Pharmacists Association board of directors 1973-74, is active with the Seattle Buddhist Church, Kiwanis and received the Silver Beaver from the Boy Scouts of America.

EDUCATION

• The UCLA Alumni Association surprised its executive director **John Kobara**, of Pasadena, at a "5th Year Performance Review" roast on campus. As CEO and an assistant vice chancellor for alumni relations, he heads a full-time staff of 30 and services 57,000 dues-paying members. Among the innovative programs he spearheaded since he was hired in 1987 were the award-winning programs in national adult literacy and college tuition savings. A UCLA graduate in political science/sociology, he has an MBA from USC and an MA in urban planning from Occidental. He is host-producer of the "Asian Understanding" weekly show on

KPCC-FM (89.3).

• **Lance T. Izumi, 33**, was appointed director of Claremont Institute's Golden State Center for Policy Studies, Sacramento. He had been senior policy analyst at the center, was chief speechwriter and director of writing and research for Governor George Deukmejian. Izumi was also a speechwriter in the Reagan Administration to Attorney General Edwin Meese III. The Claremont Institute publishes reports and studies from a conservative perspective. Izumi last authored the report analyzing state spending on education and its lack of effect on student performances.

ORGANIZATIONS

• **Stewart Kwoh, Esq.**, Los Angeles, was named president of Asian Pacific American Legal Center, founded in 1983 to assist the growing Asian Pacific American community with direct legal services, education and engage in impact civil rights cases. Formerly its executive director, the APALC is supported by private funding, State Bar trust fund and foundation grants, augmented by volunteer attorneys and community activists.

Obituaries

Okamoto, Marion K., 81, San Jose, Feb. 3; Stockton-born, survived by sons Robert, Thomas, 5 brothers George, Kiyoshi, Minoru, Susumu, Tetsuo, 6 grandchildren, 2 great-grandchildren.

Okamura, Helen H., 69, Harbor City, Jan. 21; Los Angeles-born, survived by sons Steven, Ronald, daughter Nancy Low, 6 grandchildren, twin sister Nancy Endow, brother-in-law Dr. Henry Okamura, sisters-in-law Yuriko Okamura (Jpn), Hideko Maruyama.

Okumoto, Hideo, 68, Gardena, Jan. 24; Los Angeles-born, survived by wife Chieko, sister Sumiye Kawakami, sister-in-law Wai Ming Okumoto.

Okuno, Sataro, 80, Sunnyvale, Jan. 24; San Juan Bautista-born, survived by wife Toshiko, sons Ben, daughters Ann Kusumoto, Alice, Suzie, 5 brothers Masaichi, Kinichi, Joe, Frank, Albert, 3 sisters Miharu Masuda, Mitsuko Seiki, Fujiko Shinkawa, 2 grandchildren.

Onishi, Masako, 85, San Francisco, Feb. 16; Hiroshima-born, survived by son Ken, brothers Jack and Tony Shimonishi, sisters Ruth Yamamoto, Sugi Kusuda, 4 grandchildren, 1 great-grandchild.

Otsuji, Tomoye, 70, Culver City, Feb. 23; Ukiah, Calif.-born, survived by her son Alan, sister Tsuguye Ogata, brothers-in-law Ted, Keizo and George Otsuji.

Ozamoto, Isamu, MD, 81, Denver, Jan. 11; physician, WWII medical officer, survived by son Ronald, daughters Carolyn Keith, Cheryl Kuge.

Ozawa, Thomas S., Chicago, Feb. 7 (funeral), survived by wife Bessie, daughter Lori, brother George, sisters Mary Fukui, Kimie Ozawa.

Posey, Calvert A., 73, Carson, Calif., Feb. 9 of cancer; Louisiana-born, survived by wife Akiko (Mizumoto), daughters Hedy, Sandra, 3 sons by previous marriage James, Brian, Gary.

Rokui, Jack M., 62; Cerritos, Jan. 25; Prairie, Ore.-born, survived by wife Yoshie, daughter Sharon Mika, son Glenn, brother George (Jpn), sisters Frances Fumi Borth (San Jose), Yukiko Oseki, brother-in-law Kazuo Hara (Jpn).

JAMES S. KISHI, 68

Kansas City, MO, died March 28. Orange, Texas born, FAA test pilot, retired Army colonel, survived by wife Louise, stepson and step daughter Arthur and Nancy Nicholson (San Antonio and Boston); brothers Norman and George (Canyon Lake and Houston, TX); sister Aileen (Canyon Lake); nieces Aileen and Susan (San Antonio and Killeen, TX) and nephews Jeffrey and William Masuda (Toronto and Potomac, MD).



FUKUI MORTUARY
Four Generations of Experience

707 East Temple Street
Los Angeles, CA 90012
Ph. 213 • 626-0441
Fax 213 • 617-2781

Gerald Fukui
Director
Nobuo Osumi
Counselor

Shingu, Lloyd S., 88, Pasadena, Feb. 10; survived by wife Nami, sons Douglas Kosobayashi, Roderick, daughters Marian Sata, Mae Uchida, 6 grandchildren, sister Kimiyo Futamachi (Stockton).

Suyama, Matsuko, 76, Fremont, Feb. 1; Sacramento-born, survived by husband Sadaichi, son Ken, daughter Patsy, 1 grandchild.

Suzuki, George S., 80, Pasadena, Feb. 11; San Leandro-born, survived by brother Manrei (Jpn), sister Chiyo Itanaga (New York), brother-in-law Harley Asari (Santa Ana).

Takami, Ralph N., 75, San Francisco, Feb. 7; survived by wife Shoko, son Stanley (Chicago), brothers-in-law Akira Oda (Jpn).

Taniguchi, Takeko, 82, San Francisco, Jan. 30; Wakayama-born, survived by sons Hirofumi, Hironobu (Jpn), Hiroyuki, daughter Masako Hayashi, grandchildren and great-grandchildren.

Uyematsu, Niroku, 97, Brigham City, Utah, Feb. 19; Hiroshima-born naturalized U.S. citizen, survived by wife Shitsuyo, daughter Noriye Honma (Jpn), 4 sons Noriyuki (Jpn), Norio (Anaheim, Calif.), Harry M., Juno (Torrance), son-in-law Tadato Higashi (Torrance), 25 grandchildren, 30 great-grandchildren, brother Shigeyuki (Jpn).

Yonamine, Satoshi, 68, Gardena, Feb. 9; Waipahu-born WWII veteran, survived by wife Helen, 4 sons Bruce, Glenn, Thomas, Clayton, daughter Debra Rikimaru, 3 grandchildren, mother Kana (Hawaii), 4 brothers Harold (Hawaii), Yoshimitsu, Shigeru, Walter, 2 sisters Ruth Kobashigawa (Hawaii), Bertha Yoshida, sister-in-law Karen Yonamine (Hawaii).

Yoshida, Yoshie, 72, Santa Monica, Jan. 30; Los Angeles-born, survived by husband Jiro, sons Minoru, Teiji, daughter Reiko Shimizu, 3 grandchildren, brother Shinobu Mashiko, 3 sisters Haruko Oshiyama, Yaeko Watanabe, Chiyoko Mashiko (latter two Jpn), brother-in-law Hiroshi Yoshida.

Yoshimura, Kazuue, 80, Torrance, Feb. 17; San Mateo-born, survived by her sons Yoshito, Masao, Dr. Iwao, daughter Mary Shintani, 6 grandchildren, brother Cy S. Yuguchi, sister Sakaye Hirabayashi.

Yoshimura, Yoshio, 81, Berkeley, Feb. 22; Watsonville-born, survived by wife Haruno, son Yoshito, daughters Hatsuko Takaha, Yoshiko Yoshii, sisters Masaye Inazu, Haruye Fujimoto, Misaye Ikebe, grandchildren and great-grandchildren.

Monuments & Markers for All Cemeteries

櫛山石碑社

KUSHIYAMA SEIKI-SHA
EVERGREEN MONUMENT CO.
2935 E. 1st St., Los Angeles, CA 90033
Bus.: (213) 261-7279 Res.: (213) 283-5855



Serving the Community
for Over 30 Years

KUBOTA NIKKEI MORTUARY

911 VENICE BLVD.
LOS ANGELES, CA 90015
(213) 749-1449

R. Hayamizu, President
H. Suzuki, V.P./Gen. Mgr.
M. Motoyasu, Asst. Mgr.