



Established 1929

Pacific Citizen

National Publication of the Japanese American Citizens League

Legacy fund
update
—page 3

(75¢ Postpaid U.S.) Newsstand: 25¢

#2663/Vol 114, No. 17

ISSN: 0030-8579

701 East 3rd Street, Suite 201, Los Angeles, CA 90013

(213) 626-6936

Friday, May 1, 1992

New L.A. police chief meets with Asian Americans

By GWEN MURANAKA
Assistant editor

LOS ANGELES—Willie Williams, Los Angeles police chief designate, met with members of the Asian American community in a gathering April 24 in a local Chinatown restaurant. Flanked by L.A. City Councilman Michael Woo and Police Commission member Michael Yamaki, Williams listened to concerns and reiterated his desire to make the police department responsive to minorities.

"Many people ask me what are you going to do in terms of philosophy? Very, very simply, my philosophy is to make sure that at all times the Los Angeles Police Department reflects the people it serves, I think that's very important," said Williams.

The police chief designate gave a short speech, but spent the majority of time answering questions from community leaders on minority hiring, the rise of crime and

See CHIEF/page 8

JACL officials meet with Fay Vincent

SAN FRANCISCO—JACL National Director Dennis Hayashi and President Cressey Nakagawa met April 23 with Major League Baseball Commissioner Fay Vincent at his New York office.

The JACL had requested a meeting with the commissioner back in February after he expressed apparent opposition to the proposed sale of the Seattle Mariners baseball team to a group of investors, headed by a Japanese businessman. It appears that a "racial double standard exists," wrote Hayashi and Nakagawa in their letter to Commissioner Vincent, given the fact that Canada owns two teams.

In the meeting, Hayashi and Nakagawa

See VINCENT/page 2

Election roundup

California politics, in wake of the 1990 census, reapportionment and Proposition 140 (that communities not be demolished as geo-political entities), has more Asian American candidates for the state primaries June 2. Pacific Citizen offers a brief rundown of candidates here, and welcomes information on others running for office in other areas.

CONGRESSIONAL

Rep. Robert T. Matsui (D), Sacramento incumbent, 3rd District.

Rep. Norman Y. Mineta (D), San Jose, newly created 15th District.

Sang Korman (R), new 24th District: Los Angeles *Korea Times* reports Korman, a sports equipment manufacturer, ran unsuccessfully for Congress in 1988 and 1990.

Al Lum (D) 30th Hollywood-central Los Angeles area: The Latino-populated 30th

See ELECTIONS/page 7

3 JA's reportedly beaten at L.A. beach

LOS ANGELES—Three Japanese Americans were allegedly beaten Feb. 29 at Topanga State Beach, according to the *Rafu Shimpo*. Yuji Kawana, 24, Alan Miyagishima, 31, and Michael Tagami, 35, were assaulted in the beach parking lot as they were preparing to leave.

Kaskey Cody, 21, and Kurt Burns, 27, were ordered held for trial by Los Angeles Municipal Court Judge David Horwitz, pending a May 4 arraignment date.

The suspects are alleged to have yelled epithets prior to the beating including, "Get off our beach you Japs! Hawaiian Nigger Chinks! Hawaiian Japs go home!"

Japanese American National Museum finds . . .



PC staff photo

A home for history

Museum plans dedication May 1 with festivities, dignitaries, opening of Issei Pioneers exhibit . . .

Kaifu speaks at inaugural event

By HARRY HONDA
Editor emeritus

LOS ANGELES—"Legacy for the Future" is a rhapsody the Japanese American National Museum officials, supporters and visitors will hear and sing the rest of this inaugural year.

Former prime minister Toshiki Kaifu of Japan is one of them.

Kaifu was expected to attract special attention April 30 at the scheduled inaugural ceremonies in Little Tokyo, where the dedication of the museum was held

at the site of the old Nishi Hongwanji Temple on the corner of North Central Avenue and East First Street.

A celebration dinner followed at the Biltmore Hotel.

On Saturday, 2 p.m., for the JANM community dedication ceremony, Reps. Norman Mineta and Robert Matsui and City Councilwoman Rita Walters of the 9th District (which covers Little Tokyo) will be among guest speakers.

Expected were the museum's trustees from around the nation (locale added, if not local): Henry Y. Ota, chairman; George

See KAIFU/page 4



TOSHIKI KAIFU

Issei exhibit opens museum

The objects that will animate the "Issei Pioneers: Hawaii and the Mainland, 1885-1924" exhibit as part of the premiere show for the Japanese American National Museum will include a Henry Sugimoto painting, an old Toyo Miyatake camera, work clothes of Mrs. Haruno Tazawa when she cut sugar cane in Hawaii, Dr. Kikuwo Tashiro's microscope and the doctor's bag, the Manago Hotel sign

See ISSEI/page 5

Exhibit hours and admission rates

ADDRESS: 369 E. 1st St. (NW corner at Central Ave. and E. 1st St., Little Tokyo).

REGULAR HOURS: Regular hours: 10 - 5 daily and Sunday, except Friday 11 to 8; and closed Monday.

ADMISSION: \$4 adult; \$3 students 6-17 with ID, \$3 seniors 62 and up; children under 5 free; and children under 12 free when accompanied by an adult.

FREE ADMISSION DAYS: On the 3rd Friday of the month, Mother's Day, Father's Day, July 4, and Grandparent's Day (second Sunday in September).

GROUP RATES: (213) 626-0414

DAYS CLOSED: Mondays, Thanksgiving Day, Dec. 25, Jan. 1.

A journey of mixed emotions . . .

The annual pilgrimage to Manzanar was special this year since the WWII camp was recently designated a national historic site. For many, the place still has a haunting kind of love-hate relationship . . .

By SALLY KIM
Daily Bruin, UCLA

Fifty years ago, all Osamu Ikegami wanted was to leave the Manzanar internment camp.

But this Saturday afternoon, for the fifth consecutive year, the 86-year-old man

stands in the middle of the camp's cemetery, looking over the tombstones that he cannot read because some are engraved in Japanese.

He has driven 250 miles back to the Owens Valley, joining the hundreds of other former internees and family members that make their annual pilgrimage to Manzanar, the first of the 10 internment camps which unconstitutionally imprisoned more than 110,000 West Coast Japanese Americans—two-thirds of them American-born—because of anti-Japanese racism during World War II.

"I just come to see if I can find anyone I used to know," said Ikegami, adjusting his white fishing cap to shade his already

brown, aged face. "But I think they're all gone now."

Ikegami, the first Japanese American to graduate from Van Nuys High School, was a 36-year-old Los Angeles bachelor when he and 10,000 other Japanese Americans reported to the Manzanar camp because of a series of orders prompted by President Franklin Roosevelt.

"It was about 5:00," said Ikegami, who now lives in Reno, Nevada, pointing to where they first entered the camp. "I saw the dust clouds over there and my jaw just dropped. I thought, 'This is where we're going to live?'"

Ikegami, being one of the sturdy, healthy

See JOURNEY/page 2

No. 2,663

Join the group

Subscribe to Pacific Citizen

Get all the news and features from across the country
If you wish to subscribe or have moved

(Allow 6 weeks to report address change with label on front page)

Effective date _____

Please send the Pacific Citizen for:

1 yr/\$25 2 yrs/\$48 3 yrs/\$71

Name: _____

Address _____

City, State, Zip _____

All subscriptions payable in advance. Foreign: US \$13.00 extra per year. Checks payable to: Pacific Citizen, 701 E. 3rd St., Los Angeles, CA 90013 EXPIRATION NOTICE: If the last four digits on the top line of address label reads 03/31/92, the 60-day grace period ends with the last issue for May, 1992. If JACL membership has been renewed and the paper stops, please notify the P.C. Circulation Office immediately.



Pacific Citizen

701 E. 3rd St., Suite 201, Los Angeles, CA 90013-1817
(213) 626-6936 / fax 626-8213

(ISSN: 0030-8579) The Pacific Citizen is published by the Japanese American Citizens League, 701 E. 3rd St., #201, Los Angeles, CA 90013-1817, weekly except the first week of the year, biweekly during July and August, and semi-monthly in December. Annual subscription rates: JACL members: \$12 of the national dues provide one year on a one-per-household basis. Non-members: 1 year—\$25; 2 years—\$48; 3 years—\$71, payable in advance. Additional postage per year—Foreign: \$13 US. Air mail—U.S., Canada, Mexico: \$30 US; Japan/Europe: \$60 US. (Subject to change without notice).

National headquarters: 1765 Sutter St., San Francisco, CA 94115, (415) 921-5225

Editorial, news and opinions expressed by columnists other than the National President or National Director do not necessarily reflect JACL policy.

Second-class Postage Paid at Los Angeles, Calif., and additional mailing offices.

POSTMASTER: SEND ADDRESS CHANGE TO: Pacific Citizen, 701 E. 3rd St., #201, Los Angeles, CA 90013-1817

News/ad deadline Friday before date of issue

Editor/General Manager: **Richard Suenaga**

Assistant Editor: **Gwen Muranaka**

Editor Emeritus: **Harry K. Honda**

Advertising Manager: **Jim Hensley**

Classified/Production Manager: **Isao Andy Enomoto**

Administrative Assistant/Business: **Joyce Kato**

Subscription/Circulation Manager: **Frances Okuno**

JACL President: **Cressey Nakagawa**

JACL National Director: **Dennis Hayashi**

Pacific Citizen Board of Directors

Chairwoman: **Lillian Kilmura**

Cathy Maeda

John Nakahata

Bill Hosokawa

Greg Marutani

Terence J. Yamada

Sandi Kawasaki

Peggy S. Liggett

Sherrie Shlmamoto

JACL

LEGACY FUND

The Gift
of the

Generations



• Yes, I want to help build the future for Japanese Americans. Please accept this contribution to the "Gift of the Generations."

\$20,000 and over \$5,000 - \$9,999 \$500
 \$10,000 - \$19,999 \$1,000 - \$4,999 \$200

Other \$_____

• My contribution to the Legacy Fund: \$_____

• I would like my gift recorded in memory of:

(HONOREE) _____

• I am unable to contribute at this time, but would like to pledge:

\$_____ in 19____

Your Name _____

Address _____

City, State, Zip _____

Telephone _____

JACL District/Chapter _____

Please make your tax deductible contribution payable to:
JACL Legacy Fund.
1765 Sutter St., San Francisco, CA, 94115

FOR YOUR HOME CARE NEEDS LICENSED NURSE

Home/Travel/Companion
Beverly Hills references.
(310) 420-6941 PP
3708 Arbor Rd.
Lakewood, CA 90712

ESTABLISHED 1936

Nisei Trading

Appliances - TV - Furniture

SHOWROOM

612 Jackson Street
Los Angeles, CA 90012
(213) 620-0882



SAN GABRIEL VILLAGE

235 W. Fairview Ave.
San Gabriel, CA 91776
(213) 283-5685
(818) 289-5674



Ancient Greek & Roman Coins
Send for thoroughly illustrated catalog of ancient Greek & Roman coins for sale. Ancient coins are surprisingly inexpensive; collecting them is a worthwhile & educational hobby, a good investment. All guaranteed authentic. We also sell books about ancient coins. Send for free catalog. Tom Cederlind, Box 1963-J, Portland, OR, 97207. PH: (503) 228-2746; Fax: (503) 228-8130.

KAMIYA INSURANCE AGENCY, INC.

Established 1949

(213) 626-8135
120 S. San Pedro St., #410
Los Angeles, CA 90012

Los Angeles Japanese Casualty Insurance Assn.

COMPLETE INSURANCE PROTECTION

Aihara Insurance Agency, Inc.
250 E. 1st St., Los Angeles 90012
Suite 700 626-9625

Funakoshi Insurance Agency, Inc.
200 S. San Pedro, Los Angeles 90012
Suite 300 626-5275

Ito Insurance Agency, Inc.
Howe Bldg, 180 S. Lake Ave., #205
Pasadena, 91101
(818) 795-7059, (213) 681-4411 L.A.

Kagawa Insurance Agency, Inc.
360 E. 2nd St., Los Angeles 90012
Suite 302 628-1800

Kamiya Ins. Agency, Inc.
120 S. San Pedro, Los Angeles 90012
Suite 410 626-8135

The J. Morey Company, Inc.
11060 Artesia Bl, Ste E, Cerritos 90701
(213)924-3494/(714)592-2154/(408)280-5551

Steve Nakaji Insurance
11954 Washington Place
Los Angeles 90066 391-5931

Ogino-Aizumi Ins. Agency
1818 W. Beverly Bl, Montebello 90640
Suite 210 (818)571-6911/(213)728-7488 L.A.

Ota Insurance Agency
35 N. Lake Ave., Pasadena 91101
Suite 250 (213) 617-2057-(818) 795-6205

T. Roy Iwami & Associates
Quality Ins. Services, Inc.
241 E. Pomona Blvd.
Monterey Park 91754 (213) 727-7755

Sato Insurance Agency
366 E. 1st St, Los Angeles 90012
626-5861 629-1425

Tsuneishi Ins. Agency, Inc.
327 E. 2nd St, Los Angeles 90012
Suite 221 628-1365

AHT Insurance Assoc. Inc.
dba: Wada Asato Associates, Inc.
1451 W. Artesia Blvd., Gardena 90247
Suite A (213) 516-0110

Kenneth M. Kamiya Insurance
373 Van Ness Ave., Suite 180
Torrance, CA 90501 (310) 781-2066

Little Tokyo Spring Festival

Saturday, May 2—Japanese American National MuseumCommunity Celebration, E. 1st St., 11 a.m.-4 p.m. Outdoor Staging Area. Other events of the day include: an arts and crafts fair, taiko, live performances by Cold Tofu and the making of world's largest makizushi. Information: 213/625-0414.

● Centenary United Methodist Church's "Arigato Bazaar," 300 S. Central Ave., 10 a.m.-8 p.m. Food and fun all for a good cause. Information: 213/617-9097.

Sunday-Sunday, May 2-3—Japanese American Cultural and Community Center's 9th Annual Children's Day Asian Pacific Arts and Crafts Fair, 244 S. San Pedro St., 10 a.m.-4 p.m. Games, crafts, and demonstrations for the kids; and handmade craft booths for the adults. Information: 213/628-2725.

● Japanese Village Plaza "Gathering of the Townfolks," live performances and cultural exhibitions. Information: 213/620-8861.

● Yaohan Plaza's "Dream Land," 333 S. Alameda St. A special weekend of events for the kids. Pony rides, carnival games, face painting and magic shows are all part of the event. Information: 213/680-3361.

Sunday, May 3—Chibi-K Run: Kids for Kids Fun Run, starting at the Japanese American Cultural and Commu-

nity Center, 7:45 registration, 8:45 start. Join in on this yearly event.

● Concert—"Folk Rhythms: A Rainbow of Drums," multicultural drum concert for the family, Japan America Theatre, 11:30 a.m.-1:30 p.m. 213/628-2725.

Thursday, May 7-Sunday, May 17—Seventh Annual Los Angeles Asian Pacific American International Movie and Video Festival, at the Japan America Theatre, 244 S. San Pedro St. Sponsored by the UCLA Film and Television Archives, opening night features the L.A. premiere of "Troubled Paradise," the new documentary by Oscar-winning filmmaker Steven Okazaki. Information: 213/680-4462.

Saturday, May 9—JACCC sponsors lecture on "Issei Lives: Japanese Americans in Hawaii and the Continental U.S.," JACCC's Doizaki Gallery, 1:30 p.m.-4:30 p.m. 213/625-0414.

Sunday, May 12—"An Evening with Sawato, Midori," a Benshi artist, Japan America Theatre, 7:30. Information: 213/680-4462.

Friday, May 15—Japanese American National Museum's opening to the general public, 10 a.m.-5 p.m.

Saturday, May 30-Sunday, May 31—Weller Court's Arts and Crafts Fair, 2nd St. at Astronaut E. Onizuka St., 11 a.m.-5 p.m. Information: 213/485-1177.

JOURNEY

(Continued from page 1)

men, was quickly put to work after receiving his canvas cot, army blanket and his barrack assignment, which he shared with a young couple. "See that?" said Ikegami, motioning towards a nearby wooden fence still lined with parallel rows of barbed wire that several young children were examining. "I helped put up these barbed wire fences."

But Ikegami, his first name meaning "cool" or "calm" in Japanese, said he has no more bitterness now. It has been too long. He can usually only remember the "good" memories, he said.

"See that line of trees? There used to be a creek there," said Ikegami, the wrinkles around his smiling mouth deepening as he recalled an incident there.

One hot August, the camp officials had decided to shut off and save some of the creek water because of the dry weather. Ikegami and 12 others went and casually picked out the trout in the confined water. "That was the best meal," he said laughing.

Still it was in the mess line waiting for his aluminum plate on which "they just threw everything on top," when Ikegami realized how unhappy he was being confined at Manzanar.

"I'd compare my dish with the fellow's in front of me," he said. "I though, I have to get out of here,

Manzanar pilgrimage '92

More than 2,000 people made the annual pilgrimage to Manzanar April 25 in a year that has seen the 50th anniversary of Executive Order 9066 and the designation of Manzanar as a national historic site.

In the 23rd year of the pilgrimage, the program was highlighted by a speech by Los Angeles Mayor Tom Bradley, a relay from Los Angeles to Manzanar by the 50-500 group and a brief interfaith service and memorial service for those who died at the internment camp.

VINCENT

(Continued from page 1)

articulated to Commissioner Vincent the organization's opposition to "foreign ownership" alone as a basis for Major League baseball rejecting the proposed deal. "We told the commissioner that, given the current climate of Japan-bashing, we feel that such a policy would effectively constitute exclusion based on race," said Hayashi.

The commissioner felt that his position on this issue has been

"I'm becoming like an animal."

So Ikegami was among the first group of Japanese American farmers to leave the camp and join a representative of a sugar company in Idaho. "I just wanted to get out as soon as I could," he said, looking around the cemetery.

But those buried with this small plot of land are the internees who can never leave Manzanar.

64-year old Ben Hoshino approaches one of the few graves that is lucky enough to have a tombstone. It reads, "BABY JERRY OGATA."

He studies the small grave for a half a minute. He then reaches in his pocket, pulls out a single copper penny and places it head up among several other pennies on top of the headstone. He quickly walks away as others take his place in front of the grave.

"It's just a token of my sadness for the baby," said Hoshino quietly. "He was not able to survive."

But this is the last time Hoshino, now of La Mirada, will come on the pilgrimage to pay his respects to this baby. He had come today to show his children where he had spent his teenage years.

His life has to move on. "This is all buried now," he said, looking at the dirt ground around him.

But 62-year-old Rik Yoshizawa, a Carson resident, never wants the memory of the three-year internment experience to escape anyone.

He holds tightly in one arm a brown paper-covered book written about Manzanar, which he faithfully brings to these pilgrimages. He opens the book and flips through its pages, revealing the countless signatures of former internees that he has collected. Today he has received three pages of names.

One woman had signed her name and wrote underneath it, "Santa Anita, 12A-20." The Santa Anita racetrack in California had served as one of the assembly centers which eventually distributed Japanese Americans to the more

See JOURNEY/page 7

misinterpreted in press reports, said Nakagawa. "The issue of foreign ownership is a complex one which the owners have struggled with for some time," added Nakagawa. "We impressed on the commissioner our concern about the discussions currently taking place."

Vincent would neither confirm nor deny recently published reports which claim that he now supports the proposed purchase of the Mariners, saying that he will wait until the ownership committee votes on this issue within the next couple of weeks.

Commercial & Industrial
Air Conditioning and Refrigeration
Contractor
Glen T. Umemoto
Lic. No. 441272 C38-20
SAM REIBOW CO., 1506 W. Vernon
Los Angeles - 295-5204 - Since 1939

1960 MGA ROADSTER
ONE OWNER VMCCA SHOW CAR
\$18,000 OBO
Information upon request
Phone or Fax
(702) 361-8161

SERVICE and QUALITY
SINCE 1969

**RESIDENTIAL
COMMERCIAL**

**TAKEI
CONSTRUCTION, INC.**
GENERAL CONTRACTOR

ROY TAKEI & TOM TAKEI
CONTRACTOR LICENSE 301952

(213) 681-9972 • (818) 577-7465

Best wishes to the . . .
Japanese American National Museum



from the . . .

**Japanese
Chamber of Commerce
of Southern California**

244 S. San Pedro St., Los Angeles, CA, 90012
(213) 626-3067

**Pacific
Heritage
Bank**
wishes the
Japanese
American
National
Museum
congratulations
on its Grand
Opening
and much
success for a
brilliant
future.

TORRANCE OFFICE
3440 Torrance Blvd.
Torrance, CA 90503
(310) 540-3060

LITTLE TOKYO OFFICE
324 East First Street
Los Angeles, CA 90012
(213) 624-7434

GARDENA OFFICE
18505 S. Western Ave.
Gardena, CA 90247
(310) 327-9301

PACIFIC HERITAGE BANK
MEMBER FDIC

The book war veterans are talking about . . .

"I Can Never Forget":

Men of the 100th/442nd
By Thelma Chang, Award-Winning Writer



**A Rare View of
World War II and
American History**



"Moving and poignant . . . This is a 'must read' book."
—Daniel K. Inouye, U.S. Senator and 442nd veteran

"This is the best, and I've read all the books written on the Japanese American soldiers of the 100th, 442nd and MIS."
—Lefty Kuniyoshi, 442nd veteran, survivor of "Lost Battalion" rescue

"I Can Never Forget" is a tremendous achievement . . . It touches you deep inside. I had moments of gut wrenching feelings and emotional explosions. A powerful book."
—Richard Kurohara, 442nd veteran

"Fast moving, very descriptive. Brings back many memories."
—Roger Mural, Lt. Col. (P) Ret. Infantry, Vietnam veteran

Special Offer

"I Can Never Forget," a well-written, beautifully designed 208-page, hardbound book featuring many never-before-seen photos and illustrations, is now available and can be delivered directly to your door.

\$34⁹⁵
Only

Includes tax, priority postage and handling charge. Applicable for U.S. Mainland addresses only.

Check or Money Order only to **Sigi Productions, Inc.**, P.O. Box 26390, Honolulu, HI 96825

SPECIAL \$30 OFFER:

Now available directly at the Japanese American National Museum gift shop, 369 E. 1st St., Los Angeles, CA, 90012, starting May 15, 1992, or order from Sigi Productions (see above).

Legacy Fund update

Mountain States leads way at one-third point

By GRAYCE UYEHARA
Legacy Fund Campaign chair

For the period ending April 10, 1992, \$3,365,304.76 has been raised from the eight districts in JACL's ambitious Legacy Fund project. Total contributions and pledges came from 5039 responses, of which 807 were non-JACL members.

The campaign has passed the one-third point in the \$10 million campaign. Representatives from NCWNDC and PSWDC Legacy Fund Campaign Committee met on April 25 at JACL headquarters to review the Legacy Fund Campaign at its midpoint. Present were Carol Kawamoto, PSWDC Governor; Miyo Senzaki and John Saito, PSW coordinators; Neal Taniguchi, NCWNDC governor; Les Hata, district Legacy Fund chair; John Enomoto, district coordinator; Cressey Nakagawa, JACL president; Clay Harada, Legacy Fund Administrator, and Grayce Uyehara, campaign chair.

The Legacy Fund performance by district shows the Mountain Plains District Council in the lead to attain the assigned district goal, followed by the Midwest District, Pacific Northwest, and Eastern District Councils.

Chapters who go over the 60 percent mark will be recognized at the JACL biennial convention to be held in Denver, Colo.

The meaning of Legacy and its importance to an organization such as JACL is not so much the gift of personal property, but that JACL will be able to continue its legacy of fighting for those human and civil rights issues which allow individuals to participate in all activities of our nation as full Americans.

Currently, much attention and effort is being given to pursue to

Legacy Fund Performance by District

(For the period ending April 10, 1992)

District	District Total	District Goal	Percentage of Goal Raised
CCDC	\$221,630.00	\$5,000,000.00	44.33%
EDC	\$230,925.00	\$400,000.00	57.73%
IDC	\$111,670.00	\$250,000.00	44.67%
MDC	\$443,371.50	\$700,000.00	63.34%
MPDC	\$105,098.70	\$150,000.00	70.07%
NCWNP	\$1,068,791.41	\$4,000,000.00	26.72%
PNW	\$405,265.15	\$700,000.00	57.90%
PSW	\$778,553.00	\$3,000,000.00	25.95%
Other	0.00	\$300,000.00	0.00%

its conclusion the redress of the injustices of the wartime removal and internment of Americans of Japanese ancestry. This means that JACL is lobbying and coordinating the joint effort of all the other human and civil rights organizations to assure that every eligible individual receives the \$20,000 payment. This can happen only by passage of the bills which would provide for additional funding for the third round of payouts.

The Washington office is directing the lobbying effort and has called for reactivating the grassroots campaign, particularly directed to the Senate Governmental Affairs Committee and the House Judiciary Committee.

Those of us who have already received our redress payments should be seriously concerned that there will be full funding for the more than 25,000 people who have been identified as eligibles in the last group. Without payment to all eligible individuals, the injustice will be compounded. We understand from our personal experience about justice and fairness. We must lobby successfully. JACL recognizes that redress is still an

unfinished agenda.

There is another part to redress—the Education Fund. Racially motivated bigotry and violence continues, all of us have seen newspaper and magazine articles related to Japan bashing and numerous incidents of violence against Asian Americans across the country. Much of the anti-Asian prejudice and discrimination are results of Asian Americans seen as "strangers from a different shore."

Until education at all levels becomes more inclusive and recognizes that Asian Americans are American citizens who have made their contributions to the mosaic of our nation, we will remain out of the mainstream.

The Civil Rights Education Fund will make possible the inclusion of the history of the struggle of the immigrants from Japan and Asia and the story of the stain Executive Order 9066 placed on the United States Constitution and Bill of Rights. This agenda is another major goal for JACL.

Who asked "What will JACL do after redress?" More on current programs and activities will be forthcoming.

Asian American center planned for Utah

SALT LAKE CITY—Lou Tong, director of the Utah office of Asian and Polynesian Affairs, hopes to build an Asian American cultural center where an uncompleted housing development now stands.

Block 49, according to the *Deseret News*, was bought by Salt Lake City's Redevelopment Agency (RDA) in December, 1990, after the developer went bankrupt. The proposed center would be a gathering place for Asian Americans with a mu-

seum and office space for the Asian Association of Utah, according to Tong. "The Asian community has contributed significantly in many ways to Utah. We would highlight this," said Tong. The director went on to estimate that the cost for the center would run between \$25 million and \$28 million adding that he has already had investors express interest in the project.

Right now, an uncompleted apartment complex stands on

the proposed site. The cultural center is one of several proposed bids expected to be submitted to the RDA. The RDA is asking that 50 percent of the area be low-income housing.

According to the 1990 Census, Asian American groups are among the fastest growing in Utah. Tong believes that an Asian American cultural center would serve as a tourist spot and a landmark commemorating the achievements of Asian Americans in Utah.

Congratulations to the
Japanese American National Museum

The JACL extends its best wishes and congratulations to the Japanese American National Museum on the occasion of its dedication and opening.

The JANM will serve as a permanent educational facility preserving the history and civil rights struggles and contributions of the Japanese American community. Our past must not be forgotten.

As our community moves forward into the 21st century, the JACL will continue its work in ensuring that the civil rights of the Japanese American community are fully secured. The protection of our future remains the constant goal of the JACL.

The Board and Staff of the National JACL



Japanese American Citizens League

1765 Sutter St. • San Francisco, CA, 94115
• 415/921-5225

Very Truly yours—Harry K. Honda**Korean leads way in museum effort**

Col. Young Oak Kim, 74, now of San Diego, is a soldier of action, but with few words. He showed it that night of Sept. 10, 1987, at the Bonaventure when the Japanese American National Museum recognized his leadership during WWII with the 100th Infantry Battalion and his effort 40 years later to make the JANM a reality. After all the praises and tributes (including videotaped messages), he acknowledged in response that "War taught one true humility." Then he added:

"As the 100th/442nd shows everything significant is a team effort."

That a Korean American would play such a "key" role in an endeavor to tell the Japanese American story may be best understood by an account in Masayo Duus' book, *Unlikely Liberators* (University of Hawaii Press, 1987). Col. Farrant Turner of the 100th thought the War Department had erred in sending him a Korean American: "You know this battalion is made up only of Japanese Americans." Kim, who grew up in Los Angeles with Nisei in the same neighborhood, understood that and acknowledged Turner's concern that Japanese and Koreans don't get along. "Yes sir. But I am an American, and they are, too. We all have the same reasons to go to war. I'd like to stay in the battalion if I could," and Kim stayed. Turner was skeptical as a number of Chinese and Korean Americans had been sent to the unit before and all asked to be transferred out right away.

From the first day of battle in Salerno, Italy, in September, 1943, through 1945 when then-Capt. Kim came home a wounded officer, he was "a lifesaver to hundreds in the 100th" and a "hero of heroes," in the words of the late Sen. Spark Matsunaga and Sen. Daniel Inouye, respectively.

Of the splash of medals on his Army tunic, the Distinguished Service Cross was for his daring daylight reconnaissance patrol at Anzio, capturing two Germans in an area where no PWs had been taken in over three months even by patrols with 150 men and tanks.

In his piece for the 1987 "Spirit of Friendship" program, freelance writer John Nakashima recounts Kim's 15 years "of what others perceive as an impossible workload of community service." What riveted Nakashima's attention was a bit of Korean shrapnel which punctured Kim's ankle and severed some nerves. "He retired (in 1972 from the military), but wracked with pain." The immediate post-military days entailed more operations to a leg that led to involuntary muscle spasms,

drugs to ease the pain, codeine tablets, sleeping pills and, Kim said, feeling like a zombie.

As a last resort in 1978, Kim shifted to a holistic program of diet, self-hypnosis, exercise, acupuncture and a self-imposed regimen. "Amazingly, the pain began to fade," likewise his dependence on drugs and medication. "Getting involved in community work was a gradual thing and my health improved," he recalled.

His first challenge came in 1980, sitting on the board of directors for United Way Region 5, central Los Angeles including Koreatown. The directors discovered his keen sense of problem solving and organization, which the military years had perfected. Together, the United Way long-range strategy to meet the needs of the Asian American social services was developed. His favorite was to establish a foundation with his wartime buddies to preserve the story of Japanese Americans for future generations.

A decade ago in 1982, Kim and his wartime buddies in the Los Angeles area founded the 100th/442nd/MIS Museum Foundation, forerunner to the JANM, which was incorporated in 1985.

The Nisei veterans had just sponsored the local showing of the "Go For Broke" exhibit, first shown at the Presidio of San Francisco Army Museum, at the L.A. County Museum of Natural History. It sparked the notion that Los Angeles with its immense Nikkei population would be a natural for a Japanese American museum of national stature. The thought echoed throughout the opening night of the "Go For Broke" exhibit.

Bruce T. Kaji of the now-defunct Merit Savings, who breathed the idea of such a museum in Little Tokyo, extended himself to the point of acquiring the services of the late Minoru Yamasaki, internationally known architect, to feature a major-size museum in a high-rise structure that Merit proposed for the First and Alameda corner. The massive California Hardware Bldg. on the corner was razed in anticipation. The lot had to be paved to keep the air free of flying dust. So it served as a parking lot. For a couple of summer weeks, the French-Canadian tumblers and acrobats performed under the blue tents there.

Nothing more dramatic has happened since then on that corner.

But you can stand there now and see unencumbered a beautiful picture of the old Nishi Hongwanji Temple, glistening anew, its structure meeting earthquake-code (as if to make sure, Mother Nature shook the Southland with a 6.1 quake a week before the grand opening) the 1925 structure with a neo-Egyptian face.

KAIFU

(Continued from page 1)

T. Aratani, Noby Yamakoshi (Chicago), vice-chair; Yoshihiro Uchida (San Jose), Paul Shishima, Manabi Hirasaki (Oxnard), Kei Higashi, Elaine Y. Yamagata (Fort Worth), William "Mo" Marumoto (Washington), Dr. Takashi Makinodan, Dr. Masazumi Adachi (Brooklyn), George Azumano (Portland), George de la Torre, George Iseri (Ontario, Ore.), Jiro Ishizaka, Al Kadowaki, Bruce T. Kaji, Dr. Lenore Kakita, Eileen Kurahashi, Chip Mamiya, Takashi Moriuchi (Medford, N.J.), Dr. Don Nakanishi, Hoken Seki (Chicago), Francis Y. Sogi (New York) and George Takei and a key strategist in the JANM campaign, Siegfried Kagawa of Honolulu.

A special busload of supporters from Fresno, friends from Sacramento (Toko Fujii) and Seattle (Tomio Moriguchi) were among the

JACLers present.

The story of the Issei pioneers was a hard-to-ignore kind of magnet for museum specialists. Nikkei talent, imagination and display skill shown elsewhere but seldom known on the Japanese American scene were attracted to producing the inaugural exhibit, "Issei Pioneers: Hawaii and the Mainland 1885-1924."

On the second-floor level, this showcase of talent summarizes the Issei pioneers' work, fight for equal rights, organized labor, building of the community and who some of the outstanding figures in the arts were.

Dedication weekend activities continues Friday (May 1) at the New Otani Hotel with a symposium and round table discussion on "Getting to Know Each Other" to develop communication and relationships among Americans of Japanese ancestry as well as "Building Bridges within America and with Japan."

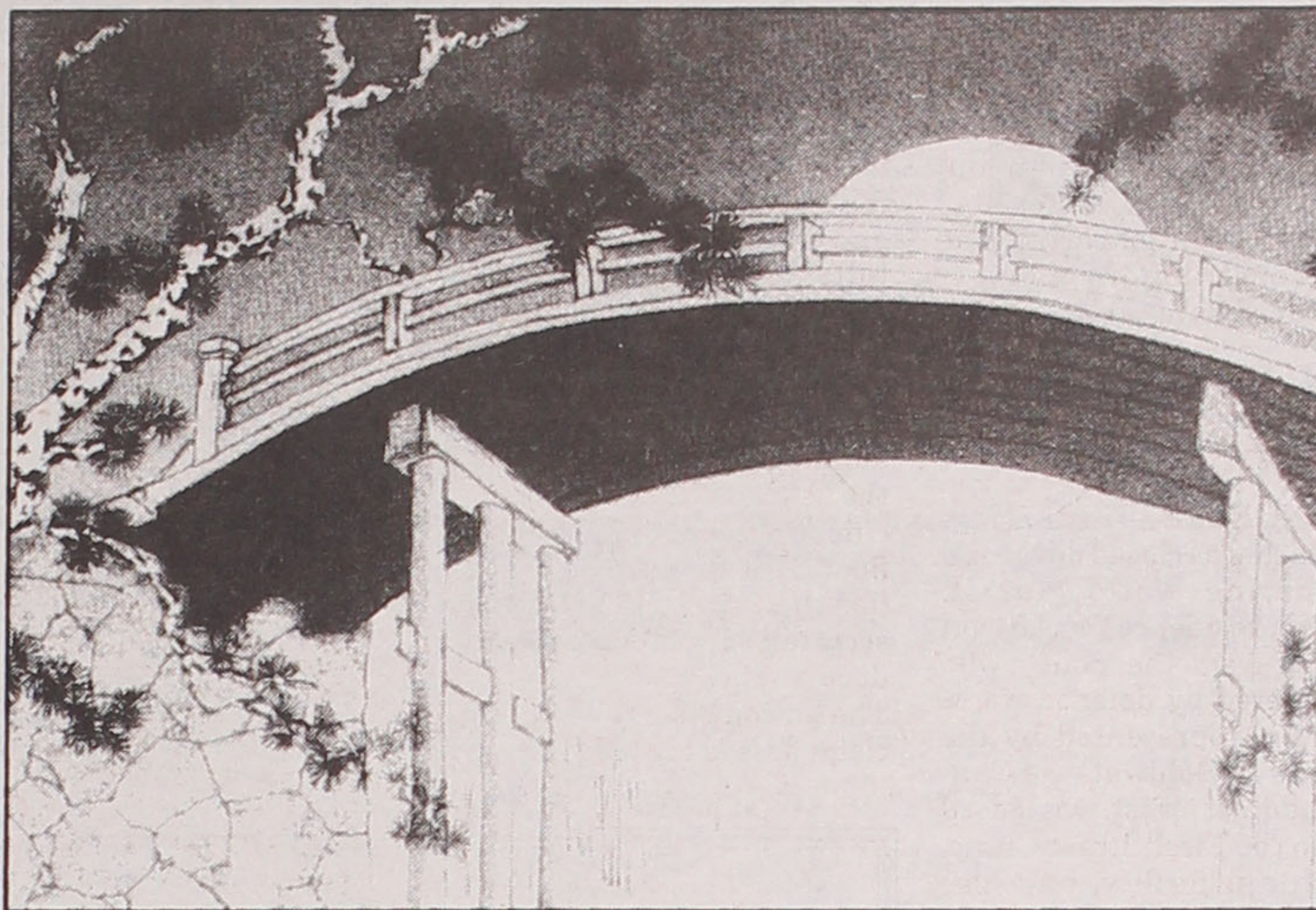
*A Bridge to Understanding*

**BEST
WISHES**

**Japanese American
National Museum
Grand Opening**

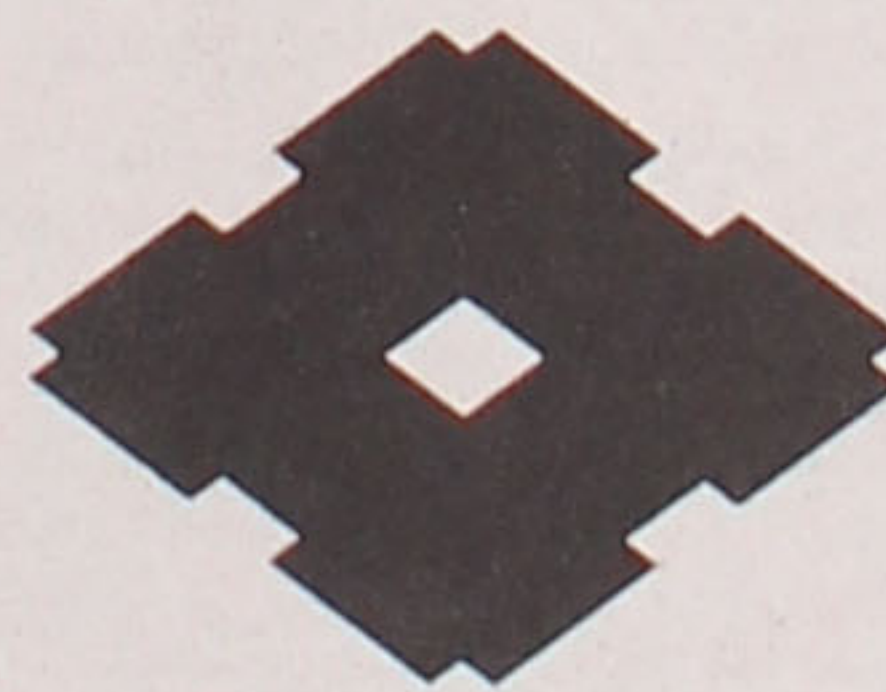

Sumitomo Bank

Sumitomo Bank of California

Member FDIC

Old Nishi temple interior restored

Work to restore the old Nishi Hongwanji interior was completed in time for the April 30 grand opening, JANM president-director Irene Y. Hirano reported in her museum newsletter column.

"Original builders took great care in finding affordable ways to replicate Japanese design but adapting American materials," historic preservation artist and on-site construction manager James McElwain always com-

Nishi in '45 was residence, clinic

LOS ANGELES—Nishi Hongwanji, which was closed down as a temple during World War II, served as a residence for African Americans from the South who were attracted by defense work. The temple, represented by the Rev. Julius A. Goldwater, a Caucasian Buddhist priest, was leased in 1945 to the First Street Clinic, an interracial facility, and also made space available for returning Japanese American businesses.

Lecturers set for JANM series

LOS ANGELES — Dr. Gary Okihiko of Cornell and Dr. Gail Nomura of Michigan will lecture on "Issei Lives: Japanese Americans in Hawaii and the Continental U.S." as an adjunct to the JANM inaugural exhibit, "Issei Pioneers, Hawaii and the Mainland, 1885-1924," on Saturday, May 9, 1:30 p.m., at the JACCC North Gallery.

Dr. Ron Takaki of UC Berkeley is scheduled to speak on June 13. His lecture is titled: "The Uprooted: A Comparison of Immigration from Asia and Europe." Professor Yuji Ichioka of UCLA speaks July 11 on "Abiko Kyutaro (1865-1936). A Far-Sighted Issei Pioneer."

The monthly series of lectures or panel discussions elaborating on the Issei pioneers will continue each month on the second Saturday through April, 1993. The JACCC is located at 244 S. San Pedro St.

mented. "This is truly a Japanese American creation."

The original chandeliers or lighting fixtures were refurbished. The floors, the main staircase and bannisters strengthened and polished after layers of paint were removed. The grandeur of the coffered ceilings, elaborate stenciling on the walls, ornamental iron and wood work have been carefully restored. What has been added is the elevator from the ground up to the third level.

Overlooking E. 1st Street from the third level are the museum administrative offices. In the '70s, the JACCC executives and *Pacific Citizen* staff occupied the floor. A wall between two rooms (for the P.C. editor and business secretary) was removed to produce a spacious conference room. The balcony has been spruced up clean. Use of the old movie projec-

tion room above the balcony is not apparent in the floor plan.

What used to be the Japanese Chamber of Commerce and other offices on the second floor have been converted to a lecture room, education center and staff offices. The sanctuary at the same level is the main exhibit area.

The gift shop and information desk are on the ground level. The Central Avenue main entrance to the temple is also the main entry to the museum.

The 1925 exterior has been completely renovated. Air-conditioning and humidity control to museum standards, fire-sprinklers, special lighting and security system are in place. Happy that much of the work was done by January, Hirano chimed, "The building now show signs of 'coming to life'."

—Harry K. Honda

Congratulations

to the

Japanese American National Museum

Your vision is now a reality.

Your commitment to the preservation of Japanese American history for future generations is testimony to the *gambaro* spirit.

A heartfelt thank you to all who made this Museum possible.

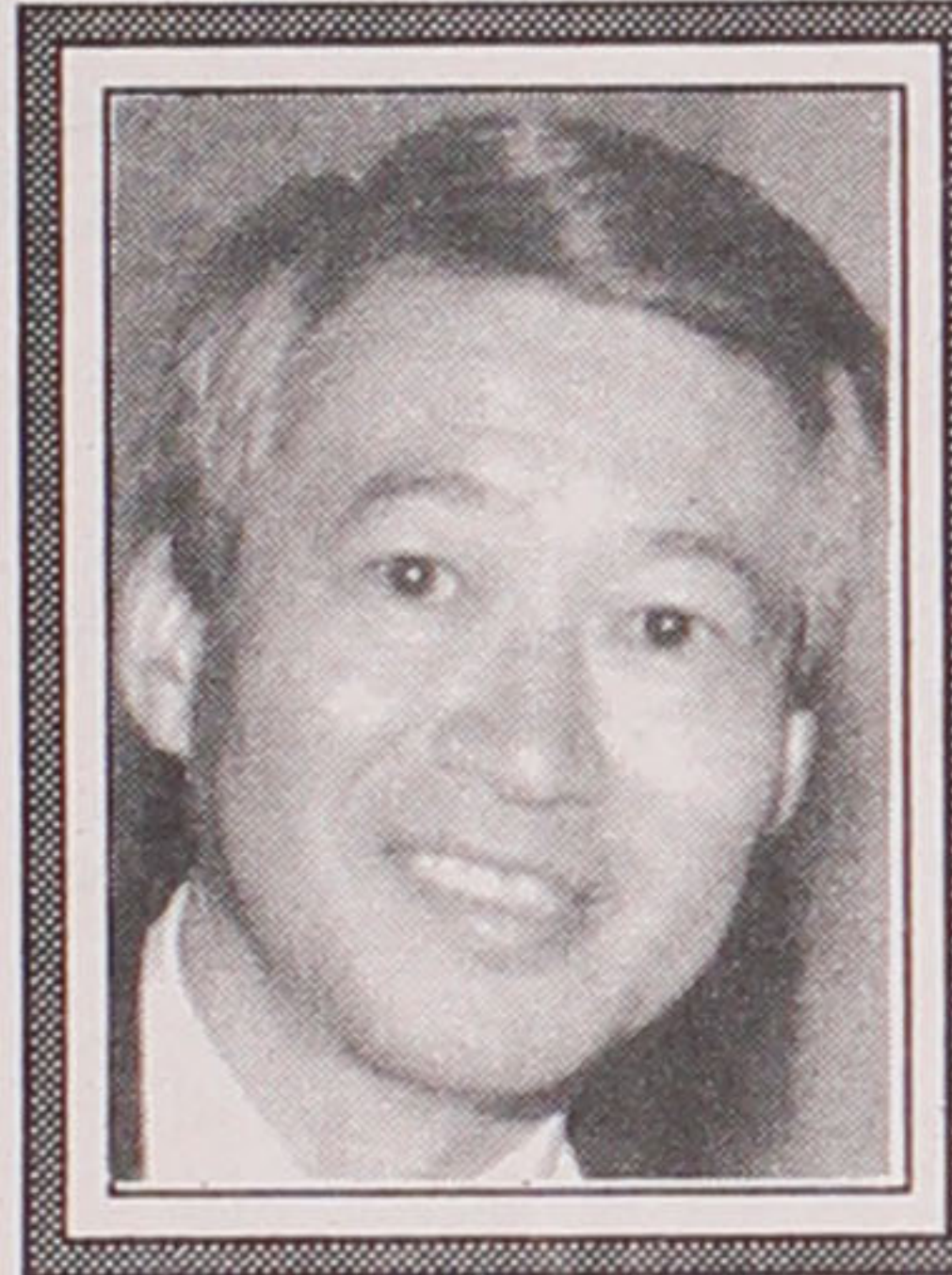

Robert T. Matsui
Member of Congress

"America is interested in the whole world because that is where most of us came from."

—Anonymous

Congratulations to the
Japanese American National Museum
on its Grand Opening.

Nao Takasugi

Mayor Nao Takasugi
Candidate for 37th District State Assembly

ISSEIS

(Continued from page 1)

from Captain Cook, Hawaii, and items from the Yasui Brothers General Store at Hood River. Each tells a story of an Issei who came in the first wave of Japanese immigration to Hawaii or the U.S. Mainland.

Sugimoto's painting, "Going to America," shows a young man in kimono waving farewell, his bundle of belongings inscribed "Beikoku Yuki — America Bound." The scene prefaces the saga of early Japanese contract workers and immigrants, the "buranketto katsugi — blanket carriers" who followed the harvesting of row crops and orchards up and down the Central and

Southern California valleys in the 1900-1920s.

Sugimoto is also featured as part of the Creativity Section of the museum displays where silent screen star Sessue Hayakawa, tanka poet Teiko Tomita and avant-garde writer Sadakichi Hartmann sit.

Miyatake's old camera was used to cover the 1932 Olympic Games in Los Angeles, along with pictures he sent to the Asahi Shimbun. When the ship arrived at Yokohama about 12 days later, couriers from Tokyo were rushed out to intercept the mail rather than wait for pictures through regular service. A colleague of famed pictorialists Ansel Adams and Edward Weston, Miyatake

See ISSEIS/page 12

It is with great pride and admiration that I join in this celebration of Japanese American history

Michael D. Antonovich
Los Angeles County
Supervisor
Fifth District



The Japanese American National Museum, and this community, has created a lasting legacy for our children, and our children's children.

Congratulations



NORMAN Y. MINETA

Member of Congress
1245 South Winchester Blvd., Suite 310
San Jose, CA, 95128-3963
(408)984-6045

Kimura
PHOTOMART
Cameras & Photographic Supplies
316 E. 2nd St., Los Angeles, CA 90012
(213) 622-3968

CHIYO'S
Japanese Bunka Needlecraft
Framing, Bunka Kits, Lessons, Gifts
2943 West Ball Road
Anaheim, CA • (714) 995-2432

ALOHA PLUMBING
Lic. #440840
—SINCE 1922—
777 Junipero Serra Dr.
San Gabriel, CA 91776
(213) 283-0018

ED SATO
Plumbing & Heating
Remodel and Repairs, Water Heaters
Furnaces, Garbage Disposals
Serving Los Angeles, Gardena
(213) 321-6610, 293-7000, 733-0557

Japanese Phototypesetting
TOYO PRINTING CO.
309 So. San Pedro St., Los Angeles 90013
(213) 626-8153

Japan Goes for American Made Club
While thousands of Americans are driving the freeway in Japanese cars, thousands of Japanese are driving down the fairway with a new type of American golf clubs. Drawn by the prospect of getting up to an extra 50 yards on their tee shots, Japanese golfers are turning in a big way to the Jack Hammer Driver, made by Colorado-based Longball Sports Inc. The company says the golfing craze in Japan has brought booming sales of the JackHammer I, the club used by golfer Jack Hamm in 1989 to hit the longest drive ever recorded in an officially-sanctioned contest. Hamm's 437 yards shot still stands in the Guinness Book of World Records. For more information about the JackHammer X - Call, Fax or Write: Longball Sports Inc., Dept. AP, 9250 E Costilla Avenue, #220, Englewood, CO 80112, USA
Tel. (303) 792-2727 • FAX (303) 649-9030

YAMAZU SUPER UME™
Tsukarezu
"The Road to 110 years of Life"
• Helps Lower Blood Pressure & Cholesterol
• Helps Diabetics
• Helps Eliminate Toxins
Ask for "YAMAZU" at your local store or call 1-800-238-9643.
100% Natural
No Salt, No Sugar
No Additives
F & J UME HEALTH DISTRIBUTING • P.O. Box 22400 • Sacramento, CA 95822

SHORT & SMALL MENSWEAR
FOR THE PROFESSIONAL MAN
Suits & Sports Coats in 34 - 44 Short and Extra-Short, also Dress Shirts, Slacks, Shoes. Overcoats and Accessories by Givenchy, Lanvin, Tallia, Arrow, John Henry, London Fog, Sandro Moscoloni, Cole-Hann and Robert Talbott.
KEN & COMPANY
2855 STEVENS CREEK BLVD. SUITE 2249 SANTA CLARA, CA 95050
PHONE: 408 / 246-2177
LOCATED IN THE NEW VALLEY FAIR SHOPPING CENTER SECOND LEVEL, NEAR MACYS.

The arts

Okazaki film is call to save Hawaiian culture

By GWEN MURANAKA
Assistant editor

Troubled Paradise, the new film by Steven Okazaki, is a lyric call for the preservation of native Hawaiian culture and its people.

A compelling juxtaposition between the beauty of native Hawaiian culture through dance and music and the desperate living situation



OKAZAKI

of many native Hawaiians, debuting in Southern California at the Japan America Theatre May 7, *Troubled Paradise* follows the grassroots efforts of three native Hawaiian activists fighting the government and greedy land developers.

Okazaki seeks to reorient our conception of Hawaii as a tourist haven, or as an idyllic melting pot of Asian and Western cultures. Set on the Big Island, the film opens with discord: the fiery volcano spewing lava into the ocean near Kilauea. But the power of the volcano and its meaning forms



HAWAIIAN PERFORMERS—Dean Kaahanui and Diana Aki perform traditional Hawaiian "slack key" music in "Troubled Paradise."

the core of the film. For the members of the Pele Defense League, the volcano is a goddess and her power is sacred. While developers see the volcano as a destructive force obliterating homes; it is the developers themselves through over-construction that have decimated Hawaiian culture.

Okazaki contrasts grandiose hotel complexes with man-made water canals, to scenes of children learning to fish ancient waters and Hawaiians like Skippy Ioane, defying the government and liv-

ing in ramshack homesteads near the Hilo airport. Narrated by actress Amy Hill, the film soberly tells us that native Hawaiians, who make up 19 percent of the population, have the lowest life expectancy in the state and the highest infant mortality rate in the nation. For the millions of visitors to Hawaii, the former is perhaps the image they are used to of Hawaii; Okazaki challenges us to see the dark side of paradise. In an interview, Okazaki said,

See OKAZAKI/page 12

Movie reviews

By GWEN MURANAKA
Assistant editor

"Passed Away," the new comedy about the hereafter starring Bob Hoskins, careens from the death of patriarch Jack Warden through the funeral preparations with a manic mechanical frenzy. Meant to be a comic exploration of the passage of time and finding oneself in the family, the film's best moments are when it slows down and focuses on the relationships within the quirky Irish Scanlan clan. But the sprawling plot is peopled with so many characters you feel like you're at a family reunion where you remember only half the names.

In the two hour film there are wacky neighbors, weird relatives, a pregnant girl, a mysterious other woman, not one but two INS agents, nuns, and a cross dressing son. And that only describes half the guest list; which is the problem with "Passed Away," you never really begin to understand what makes these people tick. When Hoskins, as eldest son

Johnny Scanlan, begins to question his marriage to Amy, played by Blair Brown, it's hard to understand what the problem is or its origin.

Despite the problems, the fine ensemble cast led by Hoskins shines amid the confusion. Hoskins, with his teddy bear Lou Grant gruffness and charm, anchors the film in a solid performance. Other standouts are William Peterson, funny as the younger brother with the Jack Kennedy looks and the Dan Quayle wit, Pamela Reed as the neurotic rebellious younger sister, and Tim Curry, hilarious as Reed's dour, too hip ex-husband.

"Passed Away" comes into focus in small bursts: the children of the deceased out digging their father's grave at midnight, a knowing glance between former high school rivals, the entire clan singing an Irish folk song at the wake. In those moments, the peripheral plot elements fall away and you sense the comic pathos of reunions and funerals and the quiet movement of time.

Other movies in current release

● **White Men Can't Jump**—The perfect movie for the NBA playoff season. Wesley Snipes and Woody Harrelson, as blacktop hustlers, are best when they're on the court, trading quips and shooting hoops. Smart, fast, and funny, "White Men Can't Jump," like writer-director John Shelton's previous film, "Bull Durham," is about men on the fringes of organized sports and the women who love them. Rosie Perez as Harrelson's girlfriend with her comic soliloquy on what women want from men nearly steals the show.

● **Lawnmower Man**—With a title like that, you know it's probably best to wait until it comes to your local video store. An update of "Flowers for Algernon" with the town simpleton, who mows the lawns, turns into a malevolent genius through the use of computer-created virtual reality by scientist Pierce Brosnan. Lots of gee-whiz graphics, but special effects can't hide a predictable plot.

MILD SEVEN

An Encounter with Tenderness.

MILD SEVEN International

MILD SEVEN

MILD SEVEN Lights

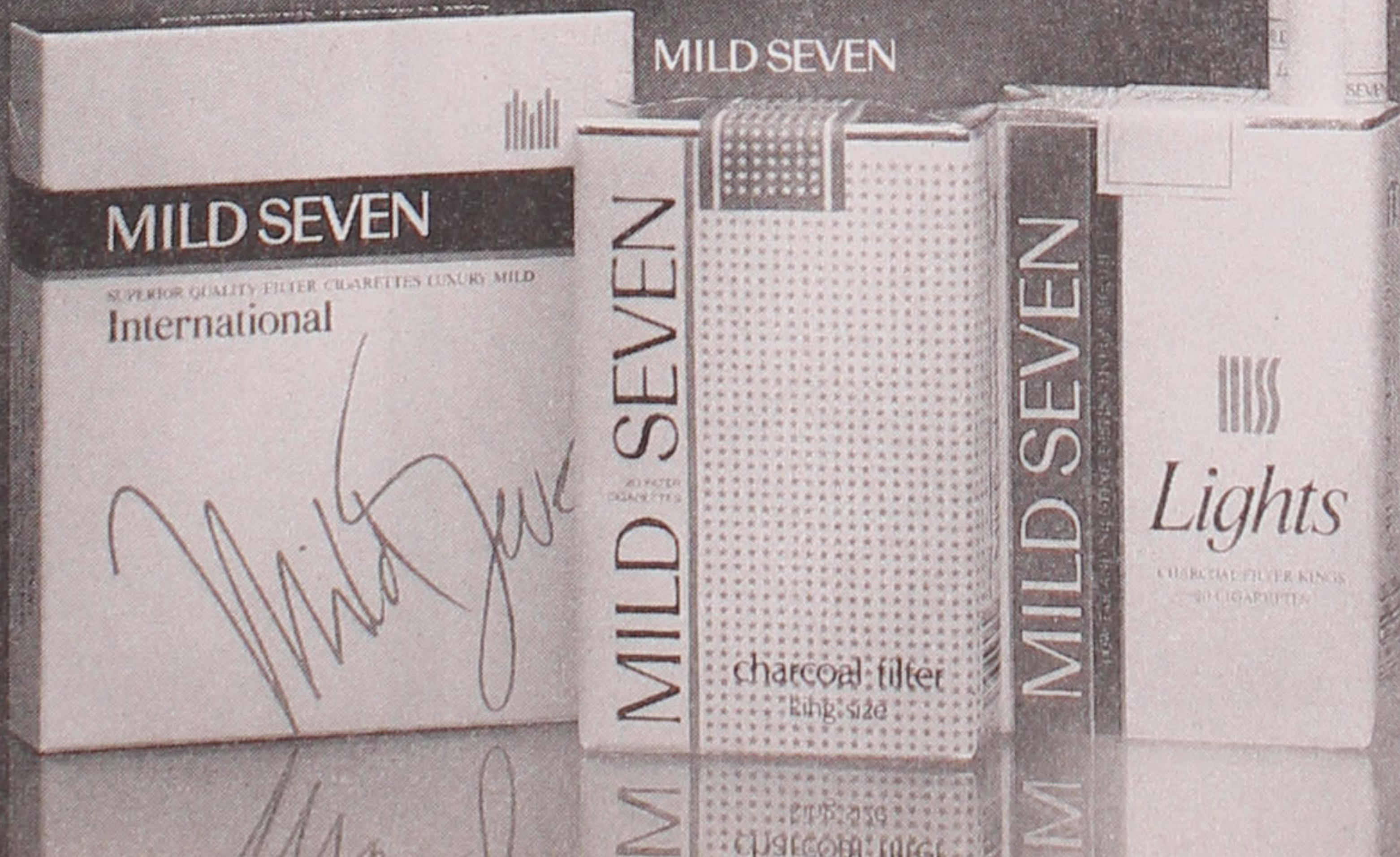

Mild Seven: 12 mg. "tar," 0.8 mg. nicotine;
Mild Seven Lights: 7 mg. "tar," 0.6 mg. nicotine;
Mild Seven International: 11 mg. "tar," 0.9 mg. nicotine;
av. per cigarette by FTC Method.

JAPAN TOBACCO INC.
© JAPAN TOBACCO INC. 1992

SURGEON GENERAL'S WARNING: Smoking By Pregnant Women May Result in Fetal Injury, Premature Birth And Low Birth Weight.

Abiko papers donated to UCLA

LOS ANGELES—The Abiko Family Papers, which offer great insight and historical background into Japanese immigrants, was recently donated to UCLA by Lily Abiko of San Francisco.

The papers are contained in some 42 boxes at the university's Graduate Research Library's Japanese American Research Project, which was initiated by the Japanese American Citizens League in the 1960s and is today recognized as the finest collection of primary sources on Japanese immigrants and their children.

According to professor Yuji Ichioka of UCLA Asian American Studies Center, the Abiko Family papers are "a rich addition" to the JARP collection and will be "indispensable" in any future study of the Tsuda and Abiko families, Tsuda College, Japanese women's history, Japanese immigration history, Japanese immigrant society and the wartime internment of Japanese Americans.

The primary papers consist of Mrs. Abiko's letters, diaries, memorabilia, photo albums; scrapbooks relating to the *Nichibei Shimbun*-sponsored tours for Nisei in 1925 and 1926, papers relating to the Tsuda College Emergency Committee, which raised funds in the U.S. after the 1923 Kanto earthquake to rebuild the college, materials related to newspaper operations during the 1930s including the 1931 strike, the funeral memorabilia of Kyutaro Abiko who died in 1936, and Yasuo Abiko's postwar *Nichi Bei Jiji* files and personal memorabilia.

The Abiko family history in America dates from 1885 when Kyutaro (1865-1936) of Niigata arrived in San Francisco. He graduated from Boys High School in 1891, matriculated to the University of California the following year. A businessman, newspaper publisher and respected community leader, he headed the *Nichibei Kangyosha*, contracting immigrant Japanese workers for the

ABIKO FAMILY PORTRAIT, 1925 — The Abikos (Kyutaro at left, son Yasuo Wm. and Yonako) were a prominent Japanese American family of San Francisco since the 1890. Their personal papers were donated to the UCLA Research Library's special collections.



photo: UCLA archive

railroads, sugar beet farms and coal mines. He was publisher of the San Francisco *Nichibei Shimbun*, a Japanese vernacular founded in 1899 that was closed during World War II and resumed after the war and still continuing as the *Nichi Bei Times*.

As a community leader, Abiko labored tirelessly to educate Americans about Japan in the belief that American ignorance was at the bottom of Japanese exclusion movement and the immigrant Japanese about the U.S. to sink their roots in American soil and to be adapted to American society, Ichioka told the group of 50 attending the reception.

Abiko also encouraged the young Issei to take up farming, to summon wives from Japan and had established permanent settlements for them at Livingston (Yamato Colony) and Cortez in central California.

Married in 1909, Mrs. Abiko (1880-1944), a native of Tokyo, assumed the publisher's role in 1936 after the death of her husband. A highly educated woman who had a fluent command of English, a graduate of Methodist mission school, the Peereses' School and Tsuda College (initially the *Joshi Eigaku Juku*) in 1900, she was briefly interned

See ABIKO/page 8

JOURNEY

(Continued from page 2)

permanent camps like Manzanar. "Someday, someone's going to say this (internment) never happened," said Yoshizawa, pointing to one of the many handwritten scribbles. "But with this I can say, 'Look here. Ruthie Sakagawa was put here. So and so was put there.'"

It is around 3 o'clock when the infamous Manzanar winds begin to kick up dirt and pebbles throughout the mile-square camp.

"You can never forget the sand

storms," said Torrance resident Wilbur Sato, 63. "Every afternoon, all you could do was sit there. Everything you owned was covered with dust. There was no relief."

These winds still remind Sato of all the sadness and tragedy that hung in the Manzanar air.

He had stayed with a great aunt whose fisherman husband had been taken away for FBI questioning. "She would sit there and cry all the time," said Sato, who would later graduate from UCLA in 1951. "This happened all over

the camp."

But today, during the 50th anniversary of the internment, close to 2,000 people have come to Manzanar to pay tribute to these internees and to commemorate the recent passing of the bill that designates Manzanar as a national historic site.

"It's almost like a celebration," said Sato, watching a circle of people start the traditional finale, the tanko bushi—the coal miner's dance. "We have all these people coming back to remember. It's like a new beginning."

ELECTIONS

(Continued from page 1)

District (now represented by Democrat Edward Roybal who is retiring this year) may be won by Lum if he is able to gather the Asian and senior citizen votes and the Latino vote splits. The district population is 61% Latino but Latino voter registration was 34%. There are 10 Democratic candidates vying for the nomination.

Jay Kim, 52, (R) in a new 41st District: the Diamond Bar city mayor and engineering firm president reported that a Republican survey he had commissioned indicated 10% polled would not vote for an Asian. "That means an ad-

ditional 10% barrier to overcome," the naturalized U.S. citizen announced.

Mark Takano, (D) new 43rd District: Riverside-born Sansei, a Harvard graduate, local JACL board member, Riverside Community College board of trustees president, and teacher.

CALIFORNIA STATE SENATE

In the special April 7 race where any of the 10 candidates getting a majority was elected to the new State Senate 20th District vacancy, **David Honda** of Sepulveda finished No. 2 among the three Republican hopefuls. Carol Rowen (R) vies in the June 2 runoff with State Sen. David

ROBERTI (D). CALIFORNIA ASSEMBLY

Lon Hatamiya, 33, (D), Oroville businessman-farmer, 3rd District: For Marysville-born Sansei attorney Hatamiya, it is his second bid, having lost narrowly to Republican incumbent Chris Chandler in the November 1990 election. Chandler is not running and seven Republicans are vying for the seat.

Nao Takasugi, (R), Oxnard city mayor, 37th District.

Tae Ho Choi, 50, (R) 44th District: a Pasadena grocery-gas station owner, Choi is running in a 10-candidate Republican primary.

See ELECTIONS/page 8

Small kid time

Gwen Muranaka





R.E. Finance Experience
Since 1965
Commercial R.E. Loans—SBA
Also Available Apartments, Industrial,
Strip Centers
Residential 1st & 2nd Loans
Best Fixed and Variable Loans
Home Calls at Your Convenience
We're Looking Out for Your Best
Interest

Call Tom Morita, Broker
A.M. Funding Resources, Inc.
(800) 635-0178 or (714) 939-0155
Free Credit Report With Loan Application

Best wishes to the



**Japanese
American
National
Museum**

もよりのお店で
お求め下さい。
Available where
Umeya Products
are sold

LOS ANGELES, CA 90013

UMEYA RICE CAKE CO.
Makers of Japanese confection since 1925

MIDAS OPERANDI

Invest in Dollars and Have It Working for
You in Yen... With Liquidation in Dollars.
**Hedge Against Inflation by Realizing
More than 20% NET per Annum**

Minimum Investment: \$25,000
—DETAILS UPON REQUEST—
Dyke Nakamura, Foreign Department
YAMAKICHI SECURITIES CO., LTD.
7 Nihonbashi, Kabutocho, 1-chome
Chuo-ku, Tokyo, Japan 103

Cable: YAMASECURE, TOKYO □ Telephone: (03) 667-7947

**NEW
CARS**

7.9%
APR

UP TO 5 YEARS
FREE LOAN INSURANCE
SIMPLE INTEREST

**USED
CARS**

8.9%
APR

UP TO 3 YEARS
FREE LOAN INSURANCE
SIMPLE INTEREST

**SECURED
BY
SHARES**

6.5%
APR

UP TO 5 YEARS
FREE LOAN INSURANCE
SIMPLE INTEREST

Join the National JACL Credit Union. Call us or fill out the information below. We will send membership information.

Name _____

Address/City/State/Zip _____



National JACL
CREDIT UNION

PO BOX 1721 / SLC, UTAH 84110 / 801 355-8040 / 800 544-8828

West L.A. Travel Program

Administered by
WLA Travel, Inc.
For JACL Members,
Family & Friends

**● Travel Meeting:
May 17**

Movies, slides, fellowship renewal with tour companions, and refreshments, every third Sunday of the month, 2 p.m., at the Felicia Mahood Center, 11338 Santa Monica Blvd. (at Corinth Ave.), West L.A.

1992 Group Tours (revised March 31, 1992)

- #7 Hokkaido/Nihon-Kai Tour
May 11 - 25
Toy Kanegai, escort
- #7a Camp Savage/Ft. Snelling
MISLS Reunion
May 28 - 30
George Kanegai, escort
- #8 National Parks & Canyon Country
June 8 - 20
Hide Mochizuki, escort
- #9 Japan Golden Route Tour
June 22 - July 1
Ray Ishii, escort
- #10 Alaska Land and Cruise
June 30 - July 12
Toy Kanegai, escort
- #11 Continental Europe
June 20 - July 5
Roy Takeda, escort
- #11a Alaska Fishing
July 20 - 27
G & P Murakawa, escorts
- #12 Ireland, England, Scotland & Wales
Sept 3 - 18
Yuki Sato, escort
- #13 Scenic Scandinavia
July 28 - Aug 11
Bill Sakurai, escort
- #14 Canadian Rockies
July 13 - 22
Michi Ishii, escort
- #15 New England Fall Foliage Tour
Oct 1 - 16
Toy Kanegai, escort
- #16 Hokkaido & Tohoku Tour
Oct 5 - 18
Ray Ishii, escort
- #17 Old Japan & Shikoku
Oct 17 - 31
Masako Kobayashi, escort
- #18 China and Orient
Oct 8 - 25
Bill Sakurai, escort
- #19 Japan Golden Route Tour
Oct 5 - 18
Toshi Mizuno, escort
- #20 Central Japan & Ura Nihon Tour
Oct 12 - 25
Roy Takeda, escort
- #21 Australia & New Zealand
Oct 23 - Nov 8
George Kanegai, escort
- #21a New Orleans/EPCOT/Disneyworld
Oct 21 - 29
Yuki Sato, escort
- #22 Okinawa, Kyushu Tour
Oct 21 - Nov 2
Toy Kanegai, escort
- #23 Exotic Malaysia
Nov 1 - 17
G & P Murakawa, escorts
- #24 Far East Gateway
Dec 21 - Jan 3
George Kanegai, escort

For information, brochure, write to:



WEST L.A. TRAVEL

12012 Ohio Avenue
Los Angeles, CA 90025
(213) 820-5250
FAX (213) 826-9220

Travel

Alaskan resort offers vacation for singles

By TYLER TANAKA
PC contributing travel writer

If you are unmarried, mark off the week of August 22nd to the 28th. Alaska Quality Lodges, a Honolulu based chain of Alaska lodges, is blocking off this week at Whales Resort "strictly for singles."

Whales Resort is an upscale facility. Spacious facilities are provided in the Tongass Room in the main lodge building. This room has huge windows which provides a panoramic view of the sound and the primeval forest surrounding the lodge.

It will be an activity filled week. During the day a luxury fleet of 25 foot Bayliners will be at your disposal. Each will be skippered by a licensed guide. You may wish to have the kitchen pack a complimentary lunch, divide into groups of four, and spend the day fishing for salmon and halibut, photo-

graphing humpback whales feeding, or go sightseeing, spotting bears along the shoreline, bald eagles nesting in the tree tops or exploring a stream choked with migrating salmon. Or, should you wish, all of the above.

After cocktails and hors d'oeuvres in the late afternoon, dinner will be served. You will not be disappointed by "Poached Salmon in Oriental Sauce," "Alaskan Baked Halibut with Dungeness Crab Stuffing", fresh baked breads and dessert.

Your evenings will be in the 2400 square foot recreation room. A sculptured stone fireplace fronts the sunken lounge area where you will find a piano equipped with computer disks to play your favorite tunes. A second lounge area has card tables and board games.

Other parts of the lounge are equipped with a pool table, electronic shuffleboard, electronic soft dart machine and the Nintendo center. Besides the games, there is also a full service bar with a big screen, satellite TV. As no recreation room would be complete without a laser karaoke machine, the latest model will be available for your enjoyment.

The entire week is planned for maximum fun. Information: Alaska Quality Lodges toll free line to Honolulu 800-877-2661.

"Come and see ALASKA as you've never seen it before"

RAM AVIATION
P.O. Box 1167 Kotzebue, AK 99752
(907) 442-3205

Fly-In Drop-Off Big Game Hunts:
Trophy Moose, Caribou, Sheep, and Bear

Fly-In Fishing Trips
Trophy sized Arctic Char, Salmon, Grayling, Shee Fish, and Pike

Float Trips
Noatak, Kobuk, and Colville

1992 TANAKA TRAVEL TOURS

EXCEPTIONAL VALUE • QUALITY TOURS

JAPAN SHIKOKU-KYUSHU	(12 days) MAY 12
CANADIAN ROCKIES-VICTORIA	(8 days) JUN 10
NIKKEI ALASKA CRUISE	(7 days) SEP 12
GRAND EUROPE (London/Rhine Vly/Munich/Vienna/Lucerne/Italy/France)	SEP 4
JAPAN HOKKAIDO-TOHOKU (Sado Island)	(14days) SEP30
EAST COAST FOLIAGE TOUR	(10 days) OCT 5
JAPAN AUTMN ADVENTURE	(13 days) OCT 12
CRYSTAL HARMONY'S PANAMA CANAL CRUISE	(11 days) NOV 5

CALL OR WRITE TODAY FOR OUR FREE BROCHURES

TANAKA TRAVEL SERVICE
441 O'Farrell St., San Francisco, CA 94102
(415) 474-3900 or (800) 826-2521

National Business & Professional Directory

Your business card in each issue for 25 issues is \$15 per line, three-line minimum. Larger type (12 pt.) counts as two lines. Logo same as line rate as required.

Greater Los Angeles	Sacramento, Calif.
ASAHI TRAVEL BUSINESS & LEISURE TRAVEL FOR GROUPS, FAMILIES & INDIVIDUALS. PACKAGE TOURS, CRUISES, RAILPASS, YOBYOSE & LIMOUSINE SERVICE 1543 W. Olympic Blvd., #317, L.A. 90015 (213) 487-4294 • FAX (213) 487-1073	SHARON NODA, Coldwell Banker 7210 Greenhaven Dr., Sacramento, CA 95831 (916) 392-0800, Fax: (916) 427-2097 Pager/Voice (916) 552-1729
FLOWER VIEW GARDENS Flowers, Fruit, Wine & Candy Citywide Delivery Worldwide Service 1801 N. Western Ave., Los Angeles 90027 (213) 466-7373 / Art & Jim Ito	Anchorage, Alaska SYLVIA K. KOBAYASHI ALASKA REAL ESTATE, Jack White Co. Bus: (907) 563-5500 Res: (907) 272-4718
TAMA TRAVEL INTERNATIONAL Martha Igarashi Tamashiro 626 Wilshire Blvd., Ste 310 Los Angeles 90017; (213) 622-4333	Seattle, Wash. Imperial Lanes Complete Pro Shop, Restaurant, Lounge 2101-22nd Ave So, Seattle (206) 325-2525
SANSEI BUILDERS a fully licensed building service co. Calvin R. Okeya, AIA (213) 821-9229	UWAJIMAYA ...Always in good taste.
Dr. Darlyne Fujimoto Family Optometry & Contact Lenses 11420 South St, Cerritos, CA 90701 (213) 860-1339	
Orange County L. Kurtis Nakagawa, CFP, RHU planning • insurance • investments 101 S. Kraemer Blvd., Ste. 214 Placentia, CA 92670 • (714) 528-2176	For the Best of Everything Asian Fresh Produce, Meat, Seafood and Groceries A vast selection of Gift Ware
San Jose, Calif HENRY S. MURAKAMI Assoc. Vice President, Investments DEAN WITTER REYNOLDS INC. 19200 Stevens Creek Blvd., Cupertino, CA 95014. (800) 488-0199, (408) 725-0100	Seattle • 624-6248 Bellevue • 747-9012
For Your Business & Professional Needs	

CHIEF

(Continued from page 1)

reform within the department—as both sides listened to each other's agenda. Those attending the event included: Michael Hernandez, L.A. City Councilman; Jimmy Tokeshi, JACL PSW regional director, and Marcia Choo, program director of the Asian Pacific American Dispute Resolution Center.

"More than words you have in terms of addressing issues that are very important to this community, I have learned already that this is a community that is not one generation in nature, you have four, five, six, seven, eight generations of people in the diverse Asian communities here in Los Angeles. Their needs and concerns, the issues and values are very different. My job as chief of police is to quickly understand and learn those issues and address them with you."

When asked to address the concern of bringing more Asian American officers into the LAPD, Williams said, "We will begin to this issue very aggressively on a very targeted front. Simply not to announce when the hiring is going to begin, we have to advertise

very aggressively on television and on radio you have to go to the community organizations that all of you represent and make sure that these young men and women who are interested in policing have an opportunity to come into the department. Also, it's my job to try to interest young people in your community in policing. It's not simply enough to wait until someone comes forward."

Williams addressed the issue of sensitizing police to minority concerns saying, "During my first couple of weeks in office, we are going to completely review all training. Cultural diversity training is really something that has to be updated every 12 to 13 months. The population that serves the community is not changing as fast as the community it's serving, so training is the key to providing effective and proper and accountable policing in this department."

Assessing the designate chief, community member of the U.S. Justice Department's Community and Law Enforcement Committee and past president of the Chinese American Citizens Alliance Irvin Lai said "I believe he's very open." Lai expressed a willingness to work with Williams to educate him about the Asian American communities.

ABIKO

(Continued from page 7)

during WWII at Tanforan Assembly Center and died in Philadelphia in 1944. The couple had a son, Yasuo (1910-1988).

Speaking at a reception were head university librarian Gloria Warner and Don Nakanishi, director of the Asian American Studies Center, who acknowledged the Abiko Family Papers; Fred Hoshiyama, Hisako Ishii of Long Beach, and Harry Honda, who paid tribute, were persons who had personal contact with the Abikos; and the Rev. Abraham Dohi, a nephew, who spoke on behalf of the family.

Mrs. Lily Abiko expressed her appreciation to UCLA and also introduced members of her family. Prof. Rinjiro Sodei, a visiting scholar from Hosei University, Tokyo, commended Mrs. Abiko and Ichioka for having the foresight to preserve the Abiko Fam-

ily Papers at UCLA.

Ichioka personally thanked Mrs. Abiko and expressed appreciation to his research assistant Eiichiro Azuma, who assisted in organizing, annotating and compiling the official registry for the papers.

ELECTIONS

(Continued from page 6)

Beth Fujishige (R), assistant to the Monterey Park city manager, and Alhambra School board member **Sophie R. Wong** (R) in the 49th District: Two Asian Americans on the same Republican primary ticket, Fujishige and Wong debated before the Alhambra Republican Women Federated where the Monterey Park Sansei noted her opponent, a school board member, was only able to target the education issue. Fujishige later added Fong has since declined to debate her.

Dr. Daniel Choi, (R), former mayor and Cerritos city councilman, 56th District.

CALIFORNIA COUNTYWIDE

Sylvia Sun Minnick, San Joaquin County board of supervisor, District 1: Stockton city councilwoman.

ELSEWHERE

Three more Korean Americans, noted the Los Angeles *Korea Times* are running: **Yong Kem Lim**, Oregon state senate; **Ho Bum Shin**, Washington state assembly; and **Jackie Young**, incumbent Hawaii state representative seeking re-election.

A Filipino American legislative assistant, **Velma Veloria** of Seattle, was expected to announce for the Washington 10th District Position 2 by the end of April.

The *Seattle Chinese Post* reported **David Chen**, 56, (R) of Beaverton, Ore., is running for Oregon state treasurer. The China-born graduate in mathematics from the University of Washington with a master's in international law from the University of Oregon resigned his associate administrator's position with the Farmers Home Administration to seek the Republican nomination.

In Illinois, **Glenn Sugiyama** (D), a Sansei businessman in his first bid for public office, lost by a 3-1 margin in the March 17 primary to incumbent Rep. Sidney Yates in the Congressional 9th District in Chicago. Sugiyama had been endorsed by the Chicago *Tribune*.

Float Fishing Trip of a Life Time

Alaska

- King Salmon
- Trout
- Grayling
- Pike

Richmond's Alaskan Guide Service
P.O. Box 521278 • Big Lake, AK 99652
907-345-7476 • 313-688-2632

RANCHES

5+ ACRES w/100% view of Vasquez Park. Gradeable view sites on eastern half. \$159,500.
2.97 ACRES w/3+2 1800sf and 1+1 1300sf custom homes. Reduced to \$379,500
2.26 ACRES w/well and paved frontage just 45 minutes from SF Valley. Reduced to \$114,500

CALL SANDY
818/367-5838 • 805/251-2400
18801 Soledad, Canyon Country, CA 91351

ANDERSON CREEK LODGE

AAA APPROVED
SECLUDED WEEKEND RETREAT AS SEEN IN NORTHWEST BEST PLACES

Dinner • Bed & Breakfast
Six Corporate Meeting Rooms
5 minutes from Excellent Golf Course
Large Heated Pool w/Sauna

FOR MORE INFO: (206) 966-2126
5602 Mission Rd.
Bellingham, WA 98226

Opinions



From the frying pan

BILL HOSOKAWA

Sequel: Henry from Koyukuk River Valley

The search for Henry is progressing, but it still is not successful. Henry, you may recall, is the half-Indian, half-Japanese lad who as a young teenager was separated from his Indian foster parents in a remote part of interior Alaska early in World War II and sent off to a detention camp for Japanese Americans under provision of Executive Order 9066.

Esther Hill Ditmer of Denver, who had known Henry as one of her pupils in the Koyukuk River valley north of the Arctic Circle, recalled him during the recent publicity attending the Evacuation's 50th anniversary and wondered what had happened to Henry. Unfortunately she could not remember his last name. Henry's story was written in this column (see March 13 P.C.) and the response has been encouraging but not conclusive.

Joe Hamanaka of Seattle recalls that there was a youth named Henry Hope among the 96 "Japanese" evacuated from Alaska to the Puyallup Assembly Center near Seattle on April 27 and May 1, 1942.

"Henry was a light-skinned, bright-looking, smiling, easy-going, good-natured young man," Hamanaka recalls. "Henry

didn't look Japanese, for he had rosy cheeks, big eyes and wild-looking with his unkempt hair."

The Puyallup evacuees were relocated to the Minidoka camp in Idaho. Hamanaka believes Henry, along with many other internees, left the camp in the fall of 1942 to help harvest crops.

Sylvia Kobayashi of Anchorage, the indefatigable pursuer of information about Japanese Americans in Alaska, has more to add. She learned from Kazue Yagi Kimura who has been in Anchorage since before the war, that Henry's father was a Japanese named Jim Minemo (the spelling is suspect) who went to Alaska at age 15.

According to this account Minemo married an Indian woman and fathered several children, including Henry. Minemo was among those evacuated to Puyallup where, it is reported, he died on June 5, 1942. He was 78 years old.

Sylvia Kobayashi also learned from Kazue Kimura that Henry was driving a cab in Anchorage shortly after the war. Another friend of Kobayashi, a part-Japanese man who was interned in Puyallup and Minidoka, told her that he saw Henry awaiting

discharge at Fort Richardson in Anchorage after the war and that later he was married in Anchorage.

Now the trail grows warmer. Ron Inouye of Fairbanks, Alaska, writes that while researching Territorial Gov. Ernest Gruening's papers about 20 years ago he came across a letter asking the governor to block Henry's evacuation. Mrs. Ditmer recalls that a number of such letters were written.

"Henry," Inouye writes, "lives some distance from Fairbanks and seems never to communicate his childhood or evacuation experiences with his family. I have written to him twice over the past 20 years and received no response."

"Last spring his daughter contacted me to learn about the Evacuation, and in the course of that meeting I found he has not discussed his Japanese father with his own children because he himself knew nothing about his father. Similarly, he has not openly discussed the Evacuation with the family."

There, for now, the story is stalemated. Does he know about Redress payments? I wonder. ☐

Letters

PC letter policy

Letters should be brief and are subject to editing. Please sign your letter but make sure we are able to read your name. Include mailing address and telephone number. You may fax letters to 213/626-8213 or mail them to Letters to the Editor, Pacific Citizen, 701 E. 3rd St., Ste. 201, Los Angeles, CA, 90013.

Wants business to speak against Japan-bashing

In this era of "Japan Bashing" why are the companies and industries who sell these millions of dollars of goods to Japan silent?

It brings me back to those pre-internment years when those who thought they might benefit economically and politically from raising the level of prejudice and hostility against Japanese Americans had free press newspapers, films, etc., and those who might have offset those efforts were silent.

Today there are major industries in California and the rest of this country that profit from their exports to Japan. For example, what about the multi-million agribusiness firms? Why do they just go along with the raucous noise of the Japan-bashers? And, as before, who suffers the brunt of violence and crime against Asian Americans? We do, of course.

Why doesn't your paper and JACL call these groups to task—to let the larger American public know—send to all newspapers, TV and radio stations the figures—since we Americans are so fond of proving points by quoting figures—of how many jobs Americans have in which industries because of Japanese trade with the U.S. How many dollars worth of agricultural products do California's farmers earn, provide jobs for American labor as a result of Japan's purchases. What other fields aerospace, technologies, etc? Surely these figures are available to you. I've read them in the P. C. in the past.

If it were up to me and I had some Japanese industrialists and traders to talk to, I would advise them to gear their manufacturing to the middle technologies that can help developing nations in Asia, Africa, Eurasia. I'd go to Australia, Canada and Argentina or other countries that produce the food and raw materials they need, and wean their sales techniques away from the U. S. market. They have the technologies, skills and economic power to do so.

They should have learned by now, they can't emulate past U.S. strategies of neocolonialism. They should build partnerships with these other nations, sharing their expertise, training indigenous managers and workers. Educate and train these peoples so their standards of living can be raised and will constitute a broader market for Japan's technical and economic skills. The whole world would benefit in international peace, in better living conditions, in working toward our ecological survival, etc. That's what I'd say to Japan's MITI.

The nation has enough economic clout and wealth to be the most positive force for human survival. With partnerships—not exploitative practices, Japan would have the respect and prestige they want.

Maybe if those industries that benefit from trade with Japan faced a turning away from U. S. trade, they would sit up and begin to counteract loud and clear—that the economies of the U.S. and Japan are so intertwined, when we bash them, we are only hurting ourselves—for the sake of their own survival.

I hope you will make the effort. Thank you.

Ivy Makabe Down
Oakland, Calif.

Stop the memorial bickering, she says

I want to add my two cents worth to the controversy on the War Memorial.

When I first received the copy of the PC issue of the names of all the veterans to be on the War Memorial, I was surprised and delighted that such a project was under way. I immediately started to search for my brothers' names and there they were, Tadao, Shige and Masami. It brought tears to my eyes and pride that they were on the list.

See LETTERS/page 10)

East Wind



BILL MARUTANI

Banking

I DON'T KNOW about you, but I can't get all that worked up about this matter of Congressmen having overdrawn on their House bank accounts; in fact, while I don't advocate overdrawing on any account (including my own), I don't see what all the fuss is about. As I see it, it's a situation of headline-hunting politicians and/or journalistic sensationalism making a mountain out of a few grains of sand. If truth be told, what one of us has not overdrawn on our account at one time or another?

Including all those hyper-moralistic news people?

AS I UNDERSTAND the situation involving the House banking system, a member of the Congress would deposit his/her federal pay into the account from which account (s)he would make withdrawals by writing checks. And, at times for whatever reason, including in some instances the deposit not being timely entered on the bank's ledger (Has that ever happened to you?), there would be insufficient funds to cover the draft. But, as I understand it, the draft would be covered by the

Congressman's own funds and debited against the same when his/her deposit was credited on the ledger. So, it isn't as if the Congressman was defaulting or taking other peoples' money. As I say, I can't get at all excited about all this conjured up hullaballoo.

If these holier-than-thou folks want to uncover sin, one can point in many other directions than this peccadillo—if the practice rises even to that.

IT ISN'T THAT I'm in the habit of writing checks on an insufficient account. The last time was about 20 years ago and I remember the incident well. It was a check for little over \$3 and the bank charged me more than double that just for the privilege of bouncing the check back to me. What galled me was that it would have been cheaper and less inconvenient all the way around if the bank had simply honored the check for me. No, I didn't lodge a complaint with the bank officials.

My law firm represented the bank. (We still maintain the account.)

THE FAMILY EXCHEQUER in our

household (the spouse) long ago took matters in hand and placed a "bounce proof" savings account behind the checking account; in addition, she closely monitors whatever accounts we may have so that things remain in balance and our figures coincide with the bank's monthly statements. It used to be a source of consternation for me when the monthly statements would not jibe with the checkbook balance, even allowing for checks outstanding. Several times, I insisted upon shutting one checking account down for a month and using another one, in order to get a "true" read on a checking account. Lately, for some strange reason, the bank statements reflect a higher balance than I would calculate—leading to a "favorable" consternation.

If there is such a thing.

GETTING BACK to the House banking system, as I say, I don't get a bit worked up about the matter. I have a tough enough time keeping our own financial matters balanced. And that's with an in-house tough exchequer monitoring matters. ☐

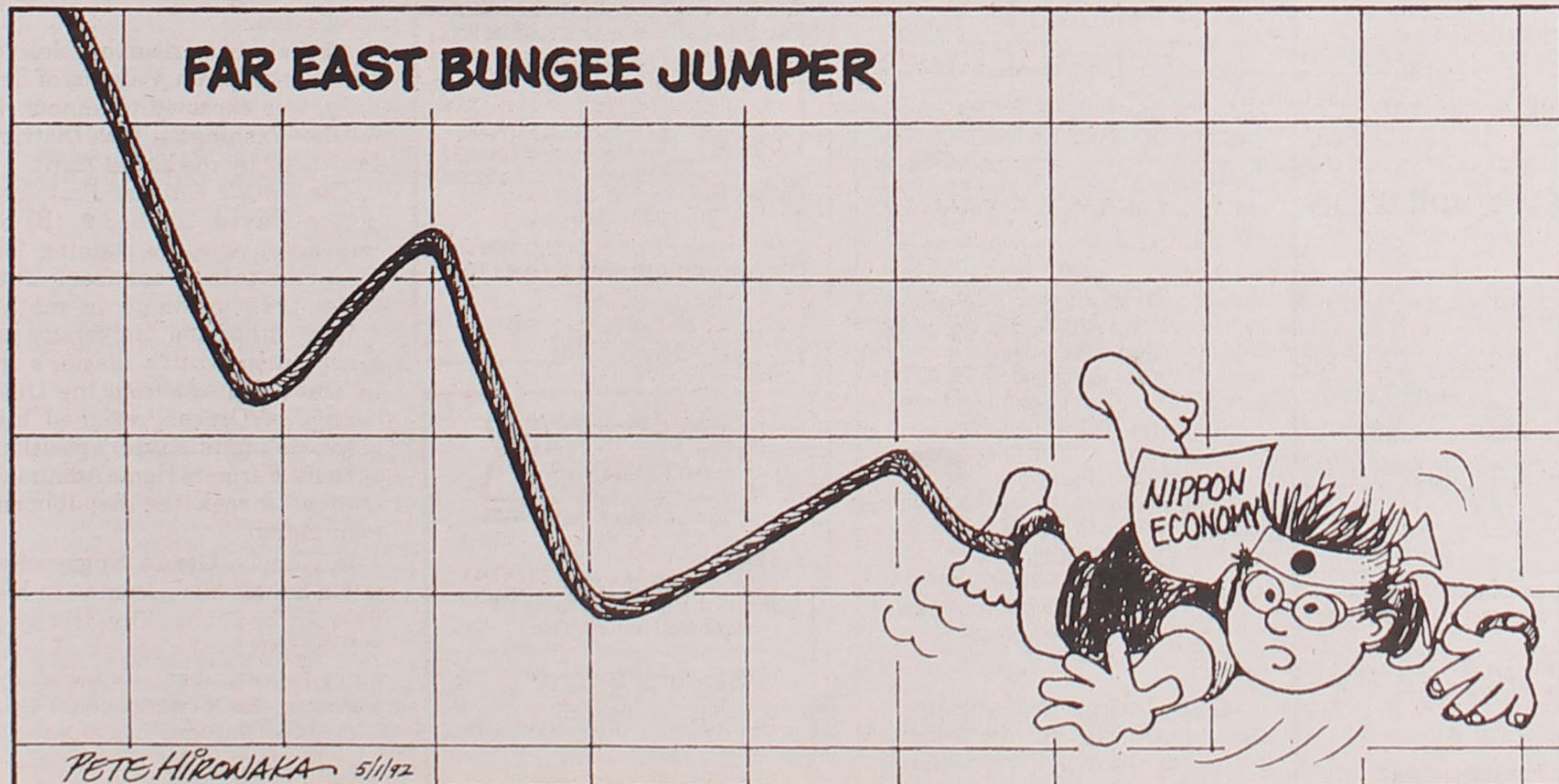

PETE HIROUAKA 5/1/92

1000 Club growing, getting stronger

More than 2,000 JACL members belong to the 1000 Club, according to Mas Hironaka, member of the Life Trust.

The national 1000 Club was founded 45 years ago by JACL members of the Inter-mountain District Council, with the Idaho chapters taking the lead. These members proposed a membership fee of \$25 per year to be sent to national JACL to help in the operations of national headquarters. Later the Century Club was added to help fund the 1000 Club.

The more than 2,000 members of the 1000 Club send in \$60 for regular and \$120 for Century Club members. The 1992 chair for the 1000 Club is Dr. Frank Sakamoto, who reports to Alan Nishi, the national vice president of mem-

bership and services.

Early in the 1980s, national JACL saw the need for a permanent fund to keep JACL afloat. They established the national 1000 Club Life Trust Fund which enlisted members to join at \$1,000 for regular Life Trust and \$2,000 for Century Life Trust.

At the 1984 national convention in Honolulu, Hawaii, the flat rate was reduced to \$500, regular and \$1,000 Century Life. By the 1986 Chicago national convention, more than 300 members had signed up. That convention again extended the reduced fees for the next biennium. By the 1988 Seattle convention, the Life Trust Fund grew to more than 600 members. As no further extension of the reduced rate was made dur-

ing the 1988-90 biennium the rates reversed to \$1,000 and \$2,000. During this period the fund grew only a few in number.

At the 1990 convention the reduced memberships were again offered and at this writing we have more than 800 Life Trust members with more than \$400,000 in assets. In 1991 nearly 100 members were signed up, or had upgraded their memberships.

Members are encouraged to:

- Sign up for Life Trust membership at \$500 or \$1,000.
- Sign up spouses, children or grandchildren.
- Get a new member among your friends or fellow JACLers.

The reduced rates expire at the August, 1992, convention. Contact JACL, 1765 Sutter St., San Francisco, CA, 94115. Information: 415/921-5225.

Monuments & Markers for All Cemeteries

櫛山石碑社
KUSHIYAMA SEKIHI-SHA
EVERGREEN MONUMENT CO.
2935 E. 1st St., Los Angeles, CA 90033
Bus.: (213) 261-7279 Res.: (213) 283-5855

"Revolutionary" "Anti-Wrinkle Pill"

New from Sweden... as reported by leading beauty magazines. IMEEDEN skin tablet—an extraordinary concept in skin care. No greasy creams! IMEEDEN diminishes the vidual signs of aging, allowing skin to glow w/ youthful confidence & vitality while promoting visibly smoother, firmer skin. BEAUTY FROM WITHIN for your whole body. To order 1-800-888-2276 (\$39.95 for 30 day supply/\$99.95 for 90 day supply)

FUKUI MORTUARY
Four Generations of Experience

Gerald Fukui
Director

Nobuo Osumi
Counselor

707 East Temple Street
Los Angeles, CA 90012
Ph. 213 • 626-0441
Fax 213 • 617-2781

Serving the Community
for Over 30 Years

KUBOTA NIKKEI MORTUARY

911 VENICE BLVD.
LOS ANGELES, CA 90015
(213) 749-1449

R. Hayamizu, President
H. Suzuki, V.P./Gen. Mgr.
M. Motoyasu, Asst. Mgr.

Available Exclusively To JACL Individual Members And Group

The JACL-BLUE SHIELD Health Plan



Quality Blue Shield Coverage At Special Rates For JACL Members

- Your Choice Of Doctors And Hospitals
 - Wide Range Of Benefits Including Professional Services, Hospitalization, And Dental Coverage
 - Includes HEALTHTRACSM—a personal wellness program to help keep you healthy
 - Over 36,000 Physician Members To Help You Save On Out-Of-Pocket Expenses
 - Up To \$2,000,000 in Lifetime Maximum Benefits
 - Worldwide Coverage
 - A JACL Endorsed Health Plan Backed by Nearly 50 Years Of Blue Shield Experience
- JACL members 18 and over may apply to enroll in the Blue Shield of California Group Health Plan sponsored by JACL. Applicants and dependents under age 65 must submit a statement of health acceptable to Blue Shield before coverage becomes effective. Members age 65 and over, covered under Medicare parts A and B, may join without a health statement.

For More Information, Write Or Call Today:
(415) 931-6633

Yes! I want to know more about the JACL-Blue Shield of California Group Health Plan.

I am a member of _____ chapter.

I am not a member of JACL. Please send me membership information. I understand that JACL membership is required to obtain this coverage.

Name _____ Age _____

Address _____

City/State/Zip _____

Phone () _____ Work Home

Send To: Frances Morioka, Administrator
JACL-Blue Shield of California Group Health Trust
1765 Sutter Street, San Francisco, California 94115

LETTERS

(Continued from page 9)

What did it matter if there were several with the same name as Masami. All I care was that one of them was my brother. Upon looking further I couldn't find my sister Hideko's name on the list. She served as a nurse in three battle campaigns in Europe and she should be on the list . . . And shortly after going through the confirmation process, her name was accepted.

Here at last, to be immortalized forever, were four members of my family and all my friends from my home town together with more than 15,000 Japanese Americans who served this country. Fortunately, all of my family members returned safely, but should any one of them had died, the one that died would be proud to have all of them listed together in this memorial.

What a visual impact this memorial would have on the thousands of visitor to the memorial. This memorial is not only in reverence to the fallen comrades, but bring to their attention to the accomplishments of the 100th/442nd/MIS groups and to let them know that thousands of Japanese Americans served and died in the war . . . That is the bottom line and I would be proud to take my friends to the memorial.

When I found about this project, I have written letters to my family members and friends and told them about the concept of the memorial and like thousands of others have made our donations with the understanding that this is going to be a War Memorial. Please, let's stop the bickering and go ahead with the memorial as planned.

Isamu Murakami
Torrance, Calif.

PC Classified Ads

4—Business Opportunities

24% Per Annum Guaranteed
Excellent Investment
For information call:
(619) 759-1421
PO Box 3542
Rancho Santa Fe, CA 92067

BILLION \$ JAPANESE CO.
Introducing patented new products to the US & Canada. Unique line of products which can be utilized by everyone. Now in 8 countries—A solid international growth record. For detailed information please call (800) 238-2423.

BUSINESS All Tied Up
Neck tie manufacturer needs distributors. Prime territories available. Finest silks, latest styles. High profit potential. Ties Etc. (800) 369-0609. Tie Unlimited. 162 Highway 34, Ste 141, Matawan, NJ 07747.

Excellent Advertising Opportunity
w/Winston Cup Racing. NASCAR's only all American black owned team w/8 NASCAR sanctioned cars, is looking for sponsorship/investors. We are in contention for "Rookie of the Year" honors, but lack the necessary fund to be a serious contender. Please call David Hanson at: (919) 596-0722.

CALIFORNIA, USA Investors. Construction firm in Modesto w/ proven track record & signed contracts in place, needs invest capital. Will give 49% ownership in bus. Great tax benefits. (209) 551-2535. Fax (209) 632-8899 or write: Longacre Construction, 2320 Manor Oak Dr, Modesto, CA 95335.

Investment Opportunity. All entitlements in place. Ready to go. Need \$8,000,000. For construction of USGA regulation par 72 public golf course, driving range & clubhouse located in the Inland Empire, California. Please contact: 1712 Preuss Rd, Los Angeles, CA 90035. Tel: (213) 870-1574. Fax: (310) 836-0780.

NORTHERN CALIFORNIA Bethel Island
46 slip Marina. Mini Store, Chevron Gas, 2 houses + public bathroom w/showers. Very exclusive. \$1,150,000. Sale or lease option. OWC.
(510) 684-2388

ARIZONA Crime Free Tucson
Liquor convenience store. Est 15 yrs. \$65,000 a month average gross. \$350,000. 5 year lease available at \$2250/month. 55K sq ft property available separate. \$550,000. David (602) 888-3901.

ARIZONA Working Restaurant. 6000sf restaurant in downtown Mesa, AZ. Appraised at \$300,000 w/o land. Cover loan approx \$145,000 for building and FF&E. Excellent condition. Long Term Land Lease Available. (800) 457-3030.

Own Part or All
of SE Alaska's Finest Saltwater Fishing Lodge. Sportsman's Paradise in Pristine Wilderness Setting.
(800) 247-9059
PO Box 5700
Ketchikan, AK 99901

NO MICHIGAN Golf Course Investment
Established 1971. 18 hole w/steady growth near Traverse City Resort area. JV/equity partner w/\$2.2 mil. Meets US immigration requirements. Jim (313) 937-2852, fax (313) 474-9235.

4—Business Opportunities

Computerized Engraving
A Real Winner! Ideal husband/wife operation. Part/full time. \$60-\$75K potential. Equipment, supplies, training, etc. \$33,950. Firm. (800) 741-3311. 2300 Palm Beach Lake Blvd, Ste 300A, W Palm Beach, FL 33405.

CANADA Toning & Tanning Salon
Delta, BC
Fully equipped
Selling due to other interests
Asking \$40,000 by owner
Call (604) 943-5720

ATLANTIC CANADA Rope Loft Dining Room
For Sale
2 dining areas, marina, residence on front harbor. Chester, Nova Scotia. One owner. (902) 275-3430. Box 518, Chester, NS Canada B0J 1J0.

ONTARIO CANADA Garage & gas bar, 5 car, 4 bay, truck door, business & property. Close to new development in Bowmanville.
Call 9 am to 6 pm:
(416) 623-6494
After 7 pm:
(416) 668-1399

5—Employment

Broadcast Opportunity
Keystone Communications has a job opportunity for a Network control Operator. Prefer candidate who can speak fluent Japanese and English. Ideal candidate has two years post high school education or equivalent plus 3 years experience in TV or satellite operations. Prefer skills in areas of satellite earth station systems, patch panels, routing switchers, etc and all associated monitoring equipment.
Call Teresa
(213) 467-8900
EOE

6—For Sale

1976 Navajo C
\$10,000 down.
Take over payments. Must qualify.
3375TT. 100/100 SMOH.
Full deice.
Clean well maintained aircraft.
(305) 544-1789.

Thomas Holland Bronz
'The Boxer' 1/10.
\$10K obo.
(714) 832-7220 Pp.
12631 Newport Ave
Ste 102
Tustin, CA 92680

Art For Sale
Papua New Guinea. Hand-crafted artifacts, storyboards, coffee tables, masks, picture frames, mouldings and baskets. Nuigini Imports.
(310) 275-4797
Corner of Melrose & Almond
West Hollywood, CA

Samurai Sword
(signed Inshu). Antique, one of a kind. Wanted By All! Intrinsic value, unassessed as yet.
Be the lucky purchaser.
Fax: (619) 254-4489
Tel: (619) 254-2703

7—Autos For Sale

CHEAP! FBI/U.S. SEIZED
89 MERCEDES \$200
86 VW \$50
87 MERCEDES \$100
65 MUSTANG \$50
Choose from thousands starting \$25.
FREE 24 Hour Recording Reveals Details
(801) 379-2929 Copyright #CA200JC.

(2) 1913 Pope Hartfords Model 31 40 HP Phaeton \$110K & Portola Roadster \$90K & both mint cond. 1915 Cadillac V-8 Opera Coupe type 51 X-Warner Bros original movie car, \$90K. 37 RR 25/30 Sports Saloon needs work, \$40K. 31 Model A Phaeton Tour Car, orig body, 600 mi since rest, \$28.5K. \$250K for entire collection. Frank, (619) 233-9191.

Elegant Valuable Car
Nissan 300ZX Turbo's '91
6 avail, 5 spd w/air bag. \$27,900. Auto & 5 spd 2+2's \$25,900. Nationwide delivery avail.
Call Phil or Jim
(617) 326-1500

1965 Lincoln Continental Limousine
Especially built for President LBJ. Driven only 7000 miles. In mint condition. Flawless throughout. In museum quality. One of its kind.
\$52,000 best offer
(305) 462-5839

'69 Shelby Mustang Convert
Red/White. 194 made. Mint. Shipping available. Serial# 482176.
\$38,900
(213) 225-2975
5232 Alhambra Ave
Los Angeles, CA 90032

1967 GTO Convertible
Gold, auto, off frame restoration, #'s match, new rebuilt 400 eng, nice car.
\$16,500
All receipts kept
(615) 282-5099

9—Real Estate

SOUTHERN CALIFORNIA Thoroughbred Ranch. 1/4 of lrg ranch, Riverside area. Major hwy intersection. Being rezoned commercial or remain ranch. Thoroughbred horses incl 1/8 mi racetrack. Shld obl value nxt 3 yrs. Best offer over \$3.5M US. Must sell! Possible to purch entire ranch. (714) 559-4200-eves. (213) 635-1494-days. Fax (213) 635-1004.

RANCHO PALOS VERDES, CALIFORNIA Ocean View of Catalina
3 bdrm, 2 bath, formal dining & living rm, kitch, all amenities, lrg fmlly rm & mstr bdrm & frpic. 3 car gar, lrg lot. Sacrifice 10% below value \$519,000. Lrg assumable loan. Must see! (310) 541-9531.

CALIFORNIA Residential Income Property
Newer 4-plex, Long Beach, Belmont Heights. On corner. Sale/lease option. Fully rented, pride of ownership, excellent income, must sell. Transferred out of state. \$550,000 US.
Owner, (310) 438-6083

SANTA MONICA, CA House. \$599,000. Spect city view. Prime SM loc. 4 bdrm, 1 bonus rm 2 1/2 bath, incl lrg mstr bth w/jac top & steam unit. New copper plmbg & roof. 2 marble frpics. Hitech sec sys. Lvlly Indscpd bkrd w/ beaut rdwd deck & Jac. 6 bl from ocean. \$30K blw mkt. Cecelia Ann Craven. 640 Raymond, SM, CA 90405. (310) 396-1953.

PASADENA, CALIFORNIA 2 story California Craftsman Home. \$320K US. 1 1/2 yrs new! 3 bdrm, 2 1/2 bath. Many designer upgrades. LR w/frpic & 25' ceil, frml DR, hrdwd flrs in both. Fmlly rm. Cntrl AC/heat. Cath cell in mstr bdrm. Arch Indscpd w/frail, kol pond. Sprnkr sys. River rock facing. Comm pool & spa. Quiet area. Schls, shop. (213) 876-9387.

More classified ads on page 11

PC Classified Advertising

9—Real Estate

HAWAII
Kona Coast. Unobstructed Bay & coastal views from this impressive 1 ac estate. 4500sf incl caretaker apt, pool & spa, 3 car gar, fruit orchrd, grdns. Turn-key furn. \$835K (FS). Broch avail. Derinda Thatcher RA. (808) 328-9136, fax (808) 329-3456. Hawaii Homestead, Inc.

SAN DIEGO COUNTY
45 mins from El Cajon. 2 extra nice custom homes on 73 acres, many oak trees, 3 wells, 2 ponds, barn. \$795K or trade?? Beach home or property in No San Diego County. Manzanita Land & Cattle Co. (619) 766-4527

CALIFORNIA
Canyon CC Home in Beautiful Palm Springs. Spectacular view loc on greenbelt on 5th green. So exposure, 4 bdrm, 5 bth, den, spac kitch, beautifully landscpd, auto sprnkrs, mature citrus trees, pool+ tiled deck. Owner must sell! \$585K. (619) 320-3200, (619) 778-0380.

CALIFORNIA
115 Acre Ranch! Beautiful, secluded (borders the Cleveland Nat'l Forest) 40 min to dwtwn San Diego. Ponds, oak trees, meadows, 5 wells, 4 houses, great horse/cattle prop. \$1,325,000 obo. (619) 445-8056 or (619) 492-1402. 7480 Convo Court, San Diego, CA 92111.

CALIFORNIA, USA
Palm Springs
By owner/builder. Behind gates. Reduced \$225K Now \$225K. 5481sf. New! White modern masterpiece 13 ft ceiling thru out. 4 bdrm, 5 1/2 marble baths, pool, spa. Call for appt. (619) 322-6097

LAKE ARROWHEAD, CA
Delightfully European Bed & Breakfast. Est clientele. Million \$ views of lake. Could also be prvt hme. \$685,000. Owner financing & other valuable properties avail. Rita Craig, REMAX Fireside. (800) 950-7362, (714) 337-6185. PO Box 1917, Lake Arrowhead, CA 92352.

NEWPORT BEACH, CALIFORNIA
Outstanding Bay & Ocean View
Immaculate 3 bdrm, 2 bth. Trustee Sale. \$385K. Don C.B. (800) 487-4931. PO Box 8566, Newport Beach, CA 92658.

South Bay Noticing and Subdivision Consulting
—Radius Maps
(Owner List & labels for City Developments.)
—City Review Processing, ABC Lists
—Coastal Commision Processing
(310) 318-8744
1216 Hermosa Ave, Ste A
Hermosa Beach, CA 90254

NORTHIDGE, CALIFORNIA
Top Area
5 bdrm, 3 bth on golf course, frpic, formal living & dining rm, wet bar & more. 3 car gar. 5 min to schools & shops. Reduced \$399,950. Appraised \$455,000. (408) 626-9311, fax (408) 626-3726.

SANTA MONICA, CALIFORNIA
Best Buy! By owner. Existing home, 2 bdrm 1 bth, possible tear down w/plans for new custom 4 bdrm, 4 1/2 bth home. Great location nr best schls & all shopping. \$550K. (818) 981-2029. Equity Developer Inc, 15445 Ventura Blvd, Ste #310, Sherman Oaks, CA 91413.

CALIFORNIA
Sacramento. Xclsiv Carmichael Estate. 8 ac, 9300sf. Gated security/closed circuit, custm frnt int dec. \$2,200,000. Pacific Palisades. Prestige Westside of LA. 4 story office bldg, fully leased to prime tenants. \$17,800,000. Carl Zingale, (916) 929-5433

SO SAN FRANCISCO, CA
\$295,000 US
3 bdrm, den, new kitchen, lrg lounge/dining rm with frpic, garage, garden, exterior newly painted, close to shopping, transportation & schools, selling for Scottish owner. Ph: (415) 952-4646. Fax: (415) 952-5494.

SAN FRANCISCO, CA
Apartment Building
\$2,250,000 US. Lower Nob Hill location, 43 units with beautiful penthouse appropriate for owner. Architecturally unique. Call: (510) 528-6349

LAS VEGAS, NEVADA
Walk To Golf Course. Prestigious Coastal California Style home on Wooded lush ac w/ beautiful views of LV & desert mtns. 3 massive bdrms, 3 1/2 bths, dramatic thick walls. 3500sf w/40' sparkling pool & 2 stone frpics. Close to Strip. \$270,000. Dr Phillip Taylor, (415) 435-4790 or (702) 647-8279.

9—Real Estate

ARIZONA
Exceptional Golf Properties! Luxury Homes & Homesites. Great Prices—Great Views! Most incl golf membership. Desert Mountain. Desert Highlands. Boulders. Toon. Call Joanne Bradley for brochure-video: (602) 948-0550, (602) 585-9676. Specialists in golf properties. 8777 Via de Ventura, Scottsdale, AZ 85258.

PHOENIX, ARIZONA
Horse lovers or old car restorers, aprx 3 ac, irrigated, lots of trees, 2+2, lrg country kitch, frpic, form din rm, gar, 24 x 36 guest hse, 33 x 44 shop or barn. Close to fwy, 20 min to Phoenix airport. OWC on sale or lease purchase. Flex terms. \$250K. (602) 924-3775, owner.

For Sale By Owner
Prime Arizona Acreage
40 ac + 5 acres adjacent to highway 92 South. Near Sierra Vista, 80 miles to Tuscon. Grazing land suitable for home development. Xlnt investment. \$7000 per ac. Negotiable. Ph: (718) 277-3100.

ARIZONA USA
Beautiful 320 Acres
38 miles west of Phoenix, \$990 per acre, 25% down, 9% interest. Terms flexible. Good Deal Make Offer! Mike, (602) 893-3194

COLORADO
Near Colorado Springs
By owner. 3 parcels, 35 acres each. Up and coming area, good future investment. Only \$1000 down & \$14,900 land cost. Call (805) 245-1235

OREGON
Portland area. 2 exec homes offering privacy & quality features. 6285sf + 30x40 shop on 1.9 ac. 6 bdrm, 4 1/2 bth, lots of tile flrs, wonderfull \$359K. 4000sf on 1.7 ac, lots of storage. 2 fmly rms, balconies & decks. \$259K. For all your RE needs in this area call Roen, 20/20 Prop. (503) 666-2022 or (503) 760-2200 evenings. USA.

Oregon Wine Country. 45 min W of Portland. 24 ac. Tennis crt. Cmpl prvt wooded over 3700sf. Archt design. 4 bdrm, 4 bth. Flr to ceil wndws. Sauna. open concept. All cedar int & ext. Copper hood cntrl frpic. 3 lrg decks. Spect view: 4 mtns, vly, city lights. \$650K. (503) 357-7244 or Box 234, Forest Grove, OR.

SEATTLE, WASHINGTON
Brace Point. Executive home in one of West Seattle's secluded areas. Gourmet kitchen w/family room, 3 bdrm, 2 bth, formal dining. Situated on oversized professionally landscaped yard. Asking \$309,000. (206) 937-8654.

WASHINGTON
Long Beach Peninsula Beachfront Seclusion
4720 ft of secluded ocean frontage with 354 ac on the Long Beach Peninsula north of Ocean Park, WA. \$1,862,000. Terms. Probably the largest privately owned undeveloped ocean front property on the west coast. Excellent local market for small parcels. Principals only.

George O Gregg Co.
Realty Services
(206) 842-6648
Fax: (206) 842-7699
8310 Fletcher Bay Rd NE
Bainbridge, WA 98110

WASHINGTON
Darrington
Just a 90 minute drive NE of Seattle. Beautifully landscaped 5 ac exec retreat with breathtaking panoramic view of No Cascade Mountains. 4 yr old, 1 story home, 3 bdrm, 2 bth. All appliances, furnished & decorated. 1500 sq ft of sundeck, 20 x 20 gazebo, full wood-working shop & all power tools, horse stables & other out buildings. Everything goes. Turnkey \$339,000 OBO Owner, (206) 436-1037

Excellent Premium Property
Reduced for quick sale. 2240sf ocean front penthouse. 2/2 1/2. N/S/E/W views. Special Price \$340,000 obo. Also, 2/2 condo, 1465sf for sale—call for price. For info call (708) 259-9777. 2184 Shore Circle, Arlington Heights, Ill 60004.

Missouri Cattle Ranch. 687 ac on state blacktop rd. Will handle 180 cow/calf prs year rnd. 2 mdrn houses & out bldgs. Good investmnt prop priced at \$299,000. Loc btwn Mountain Grove & West Plains Missouri in the heart of the Ozarks, a hunters paradise. For sale by owner. Call aft 8pm CST. (402) 337-0351. Rt 1, Box 24, Randolph, NE 68771.

9—Real Estate

SOUTH CAROLINA
Southern Crest, Aiken
23 acres consisting of five large pastures, two barns with 14 stalls and a three-room apt. Gracious 8000sf residence, swimming pool and many other amenities. Mild seasonal climate enhances the peace and quiet of this splendid estate. Offered at \$795,000 Call Doris Johnson, (800) 722-7356 Eulalie Salley & Company J Michael Hosang, Broker-in-charge 118 Park Ave So West Aiken, So Carolina 10428.

Fabulous Farm Property
Pocahontas County. Located near White Sulphur Springs and Greensbanks National Observatory, this fertile valley contains 1640 acres. Pictured in February '92 National Geographic, this property offers some of the most thrilling hunting, fishing and farming in West Virginia. A wonderfully versatile farm, it has 1200 acres of wooded area with access roads and about 500 acres of level bottom land. Turkey, squirrel, rabbit, deer and bear are free to roam. The property includes numerous building sites, three two-story barns with silos, two spring-fed ponds, and three trout streams. The three bedroom, two bath home with enclosed sunporch completes this fenced and gated property. If you want to enjoy life, "don't pass this one up." The owner will help finance for five years to qualified buyer. This extraordinary opportunity is offered at \$1,700,000.

Ethel Andrews
Century 21
Country Roads
Office (304) 472-1211
Home (304) 472-5062
14 Riley Heights
Buckhannon, West Virginia 26201

Receive a Free list of stock market recommendations from an independent financial consulting firm. Tel (617) 848-1322 Fax, (617) 356-0544 194 Forbes Rd Braintree, MA 02184

HINESBURG, VERMONT
15 miles So of Burlington. Gracious older 10 room country home, fully modernized. 4 acres. Wooded, pastured & fruit trees. \$219,000 US. Owner (802) 482-3423 For floor plan, data sheet & photos

STAMFORD, FAIRFIELD CO, CT
Beautiful Condo. 50 Glenbrook Rd. Towers Apt 14C. Lux 3 bdrm, 3 bth. Spacious sunny rms. 2 terraces, 7 closets. A/C & heat. Garage, pool. Magnificent views. 24 hr doorman. Low CC's. Near center. The most home for your money! Owner. \$235,000 US. Call William Maher. Ph: (203) 323-1181.

Marathon—The Keys. Stirrup Key. Spacious new cstm bth homes compl furnished (optional) w/wtrfrnt. Prestigious area, 3 bdrms, dock space avail, compl Indscpd, along w/mny other amenities. Affordable, incl special bidrs discount avail through the month of May only. Many wtrfrnt bldg lots to choose from. Call (914) 741-2214. PO Box 603, N Haven, CT 06473.

CONNECTICUT
Essex Area
Fabulous one-of-a-kind 12 room Conn River Contemporary. Premier waterfront location. Soaring beamed ceilings, walls of glass welcome outdoors into succession of beautiful living spaces gracefully arranged in 2 wings connected by 50 ft entrance gallery. 2 docks, 1 with electric/telephone. Offered at \$2,500,000 Marie Hall Real Estate (203) 434-1985 2 Smyth Neck Rd Old Lyme, Conn 06371

Rotonda/West Coast
Great location, multi-family lot on canal, golf course, schools, shopping. Call Charlotte, (201) 772-9304 days 125 Locust Ave Wallington, NJ 07057

NYC, CENTRAL PARK SOUTH
The Essex House. Totally renov but w/old charm. Unique decorator-owned 2500sf on Central Park. Full hotel svcs. 3 bdrm, 3 bth, FDR, LR w/huge wndws, new full kitch, lrg enr foyer, wet bar, many btl-ins, move-in cond + 38' terrace on park. \$2.6mil US. Mark Luftig. (212) 262-2835. Fax (212) 345-4650.

9—Real Estate

NEW YORK CITY
For sale by owner. 57th St. W Metropolitan Tower. 1500sf on 71st flr. 2 bdrm, 2 1/2 bth & kitchen all fully marbled, spectacular views. \$1,075,000 US. Please call (212) 582-9882 or (813) 542-7380. No broker fee.

STATEN ISLAND, NY
Totd Hill. Scarlett's Dream. On exclusive prime RE. Colonial, plantation dream home right out of "Gone With The Wind." Old charm & excellence. Panoramic views. One-of-a-kind property! \$5.7 million US. Otto J Vitale RE, (718) 351-6500, fax (718) 351-0701.

MANHASSETT, NEW YORK
South Strathmore
Immac, totally reno C/H Col, 3 bdrm, 2 bth, custom EIK, vaulted ceils, wrap deck, c/a/c, alarm, sprnkrs, frpic, all on quiet street. By owner. \$595,000 (212) 933-4659

NEW YORK STATE USA
Delaware County
By owner. Lightstar Farm. 125 rolling acs. Swim in crystal clear stocked pond, streams, 25 ac woods 1/2 mi rd frntg, circa 1800 farmhouse, restored to mint cond. 5 bdrm, cntry kitch, fmly rm, LR, DR, den. 3 stry barn, gar, ideal for horses, dairy, llamas. Spectacular views from picture windows. Wrap-around porch. A perfect family retreat. \$298,000. (201) 327-4888, fax (201) 327-0825.

FLORIDA
Key West Oceanfront Paradise
15 min from downtown. 2 lrg homes avail. Renov. Incredible sunsets. 1 has pool by ocean at \$275K or larger home on point at \$499,500. Bender Tanis RE. (305) 745-1658. Pictures available. 88 Bay Dr, Key West, Florida 33040.

A Touch Of Class. Top rated classic 18 century plantation hse & 4 ac estate, esthetically & lovingly rstrd to vintage cond. Reasonably priced. Ttl invest can be recvr'd in a few yrs. ALSO, A Taste Of Paradise. Gilt edge investment opp in attractive tourism related projects, in world-class Caribbean destination. Est 5 yr ROI of 50% per annum. Investment fully secured by RE. Serious inquiries only. Write: Great House Owners, Box 5, Williamsfield, Manchester, Jamaica, West Indies or ph (403) 239-7423.

YUKON'S ONLY SOD FARM
160 acres, 2 homes, buildings, equipment & inventory. Turn-key operation. For info fax or phone (403) 668-1011 Owner, Box 4693 White Horse, Yukon Canada Y1A 3V7

CANADA
Water. Feed. Shelter. Location. The ideal stock farm. 1120 acres on paved #2 highway at Deleau, Man. 11 yr old 3 bedroom house, finished basement & lrg deck. 3 cattle sheds & other outbldgs. \$250,000 prvt sale. I & S Bouchard, (204) 858-2732.

ORILLIA, CANADA
80 mi No of Toronto. Prvt sale. Pano vu of Lk Couchiching nr Orillia. 2 stry, 3000sf hme, lrg treed lot, 3 bdrms, 3 bths, game rm, hobby or wrkrm, TV rm, sep hot tub rm, liv rm w/frpic, sep din rm, eat-in kitch w/ oak cpbrds, sep 2 car gar, boathouse. Ask \$790,000. Call (705) 325-5477, res. (705) 326-3520, wrk. Fax (705) 325-4583. Dr H Hall.

MADAWASKA VALLEY, ONTARIO, CANADA
Excellent For Corporate Retreat
500+ ac bush, incl log cabin w/interesting history, paved rd, hamlet, beautiful scenery. Many possibilities! \$1,000,000 Cdn or obo. (705) 424-6658. Rt 2, New Lowell, Ontario, Canada L0M 1N0.

NOVA SCOTIA/YARMOUTH
Ocean frontage from \$29,500. Lake frontage (will hold mortgage). Victorian homes \$75,000 & up. Bed & breakfast, restaurant & other business avail. Tel: (902) 742-9163, (902) 643-2939. 381 Main St, Yarmouth, Nova Scotia, Canada D5A 1G1.

ONTARIO, CANADA—Guelph Luxury Condo. 1 level 2268sf, incl 190sf encl screened-in balconies, overlooking mature 75 ac park w/river & 9 hole golf club. Xtra lrg living rm & dining rm, den & 2 bdrm w/ensuite bths. Solid oak drs & trim thruout. Entry & mstr ensuite finished in marble. Oak built-in music ctr. Full Indry facilities in unit. Incl 200sf secure storage rm & 2 car sec prkng. Controlled entrance. Asking \$339K. (\$150 per sq ft) incl 1 share in the golf club & 1st yr's golf membership, upon aprvl application. For prvt viewing, call owner, (519) 821-7901. Fax (519) 822-6570.

BEAUTIFUL MONTEGO BAY VILLA RENTAL
Nestled on a 2 acre estate overlooking the Caribbean, this luxurious villa offer 4 air-conditioned bedrooms, each with private bath, large living/dining room, extensive sun deck and private pool. Rental of this comfortable villa includes live-in staff of cook, maid/laundress, houseman and yardman. Also access to the amenities at the Half Moon Hotel including beach, tennis courts and the Trent Jones designed golf course with no fees. Write or call owner for brochure and rental rates. Will consider sale. Contact: James McConaughy, 1221 Runnymede Rd. Dayton, OH 45419. Phone (513) 298-4278.

10—Rentals

SAN DIEGO
Residential Rental
Mission Hills! Presidio area. \$1800. 2000sf exec 3 bdrm, 2 bth prime area. Privacy, security, spectacular bay & ocean view! All major appliances, air cond, high beamed ceiling. Mint cond. Pets on approval. (619) 291-9554.

The Wilshire Westwood
Spacious units located in the heart of the "Golden Corridor". Furnished & unfurnished units. Weekly maid service available. Heated pool & jacuzzi in a beautiful garden courtyard. Gated entry and parking. Close to shopping and freeways. 10530-40 Wilshire Blvd West Los Angeles, CA 90024 (213) 270-4456

CALIFORNIA
Brentwood Park
\$9750. Lovely Georgian Colonial Beautiful Street, acre, pool, 4 bedroom + maids, 4 1/2 bths, fully furnished or unfurnished available. June Brokers (310) 476-6708

WESTPORT, MASSACHUSETTS
Horseneck Beach
Spacious, furn, 4 bdrm house + water views, rent by week, weekend or month. June, July or Aug. (508) 636-2342 509 Drift Rd. Westport, Mass 02790

SANTA MONICA, CA
Luxury Condo For Rent
1 bdrm, 1 bth. North of Wilshire. Security building, parking, sauna. Walk to beach, shopping, schools, etc. \$1300/mo. (310) 820-8990 or (818) 788-6150

13—Travel

Fish SE Alaska's Best Sportsman's Saltwater Paradise
Salmon & Halibut
Pristine Wilderness Setting. (800) 247-9059 PO Box 5700 Ketchikan, AK 99901

Your Cabin In The Woods!
Completely furnished, sleeps 2 to 8, pets welcome. 16408 River Rd. Leavenworth, WA. Call for reservations. SAIMONS HIDE-A-WAYS (800) 845-8638

West Point Lighthouse Museum & Restaurant
Near Famous House of Anna of Green Gables. RR#2, O'Leary, West Point, PEI C0B1V0. (902) 859-3605. Carol Livingstone, President/Manager. Canada's Only Inn in a Lighthouse.

Vacation Packages
Europe
Ages 18-35. All inclusive Hotel Tours. 12 Summer Programs, 10-35 days. Call for a free Brochure. (800) 755-8755. 23564 Calabasas Rd, Ste #208, Calabasas, CA 91302.

Bahama Cruise
5 Days, 4 Nights
Corporate rates to public... Limited tickets Unique Travel Services, Lic #14299 \$249/couple (407) 767-8100, ext 61. Mon-Sat, 8-6.

14—Miscellaneous

Low CD Yields
Low MM Yields
Even Lower Tax Fees
There is a solution for better income and growth. Call Garland M Byrum, Rep #77173. Green Hill Financial Services Corp. #31892LA Times. Tax-free money funds. 7 day yield ranges from 2, 1 to 3, 1% annualized.

Insurance & Investments
(310) 276-4690 anytime 320 S Clark Dr. Los Angeles, CA 90048-3223 CA Broker Nov '89

ISSEIS

(Continued from page 5)

was to assure his mark in Japanese American history with pictures from inside Manzanar, where his family was interned during WWII. He had smuggled in a camera lens, and had a friend construct a box to house the lens. Visitors brought in film.

Mrs. Tazawa's work clothes were self-sewn, representing the back-breaking lifestyle of a sugar cane plantation worker who, especially the women, wore thick clothes from head to foot to guard against the sharpness of the cane leaves and broad-brimmed straw bonnets tied down with handkerchief. The exhibit curator, Dr. Akemi Kikumura, said she kept her patched work clothes "as a reminder of her hard life."

Some of the top people in their field were brought together to work on the inaugural exhibit. Chief curator Dr. Jim Hira-

bayashi, retired San Francisco State University professor and a pioneer in ethnic studies met with members of the JANM National Scholarly Advisory Committee to provide the approach and standards for the collection.

Gene Takeshita, a designer who worked on such projects as the Monterey Bay Aquarium, came up with the concept of "islands"—an innovation to accommodate the historic nature of the old Nishi temple where nothing could be attached to the walls.

The island platforms of cedar and slate were created by woodworker Patrick Nagano.

The story environment is enhanced by soundscapes by Bernard Krause.

The three-screen video, with footage from actual home movies by Japanese Americans from the period, was created by filmmaker Robert A. Naka-mura.

The exhibit will open to the public from Friday, May 15.

OKAZAKI

(Continued from page 8)

"The Native Hawaiians lose most of their battles, they stop one hotel development and five more spring up, but they are starting to win a few. There is hope. For me, the film is about the dignity of the people, their love for their culture and determination to continue fighting."

The comparison of the Native Hawaiian plight with that of Native Americans is inevitable, the parallels are compelling. Like the Native Americans, the Hawaiians have long suffered from colonial aggression that has all but wiped out the native culture leaving many in poverty with little hope. But at the same time, like Native Americans or even Japanese Americans there is rejoicing in

the rediscovery of cultural heritage and tradition. The dance performances by the Halau o' Kekuhui dance group and Ray Fonseca's Children's Hula Group, are a joy to watch and an affirmation of Hawaiian culture.

As a Japanese American, one thing that disturbed me about the film was the fact that the developer who was threatening Hawaiian land rights, and the official who defended the state's right to harness volcanic energy for electricity were both Asian American. As the Honolulu JAACL's overtures to native Hawaiian rights show, Japanese Americans, especially given our history, must actively protect the civil rights of all, and not just look out for our own interests. I must admit feeling a bit chastened by Okazaki's riveting documentary.

ANAHEIM HILLS ARTESIA BAKERSFIELD BELLFLOWER
 BERKELEY BEVERLY HILLS BORREGO SPRINGS BURBANK
 BURLINGAME CARLSBAD CHINO HILLS CHULA VISTA
 CITRUS HEIGHTS CITY OF COMMERCE CITY OF INDUSTRY
 CORONA CORONADO CYPRESS DANA POINT DANVILLE DAVIS
 DEL MAR EL CAJON ENCINITAS ENCINO ESCONDIDO
 FALLBROOK FOUNTAIN VALLEY GARDEN GROVE FULLERTON
 GARDEN GROVE HAWAIIAN ISLANDS HUNTINGTON BEACH
 IMPERIAL BEACH IRVINE LA JOLLA LA MESA LAGUNA HILLS
 LAKEWOOD LINDSEY LONG BEACH
 LOS ANGELES MANHATTAN BEACH MARTINEZ MENIFEE
 MENLO PARK MONTEBELLO MORENO VALLEY NATIONAL CITY
 NEWPORT BEACH NORTH HOLLYWOOD NORWALK OAKLAND
 OCEANSIDE OXNARD ORANGE PALO ALTO PANORAMA CITY
 PASADENA PLACERVILLE PLEASANT HILL POWAY
 RANCHO SANTA FE REDONDO BEACH REDWOOD CITY RIVERSIDE
 ROLLINGHILLS ESTATES ROSEVILLE SACRAMENTO SALINAS
 SAN CARLOS SAN CLEMENTE SAN DIEGO SAN FRANCISCO
 SAN JOSE SAN JUAN CAPISTRANO SAN LEANDRO
 SAN MARCOS SAN MATEO SAN RAMON SANTA ANA
 SANTA MONICA SANTA ROSA SANTEE SEAL BEACH
 SPRING VALLEY STOCKTON STANTON
 TUSTIN VISTA WALNUT CREEK
 WESTMINSTER WOODLAND HILLS

Member of The Bank of Tokyo Group

**If you do business
 in California
 you need Union Bank**

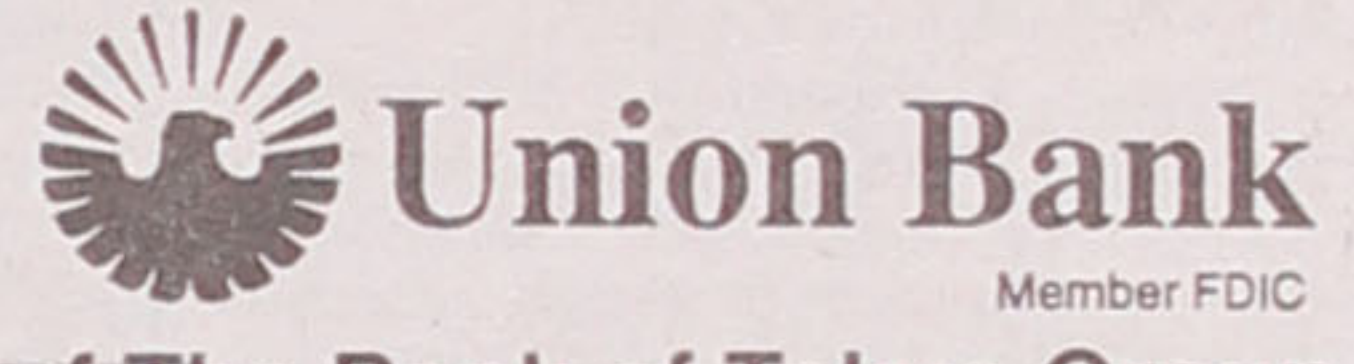

To the Japanese American National Museum . . .
a very bright future  **Pacific Citizen**

JAPANESE AMERICAN NATIONAL MUSEUM

Sincerely thanks the members, chapters, and leadership of the Japanese American Citizens League from around the country who have generously supported the Museum from its inception.

We look forward to our future collaboration as we share the Japanese American experience.

Please join us for our Inaugural Exhibition,
"Issei Pioneers: Hawaii and the Mainland, 1885-1924"
Public Opening May 15, 1992

Japanese American National Museum

369 East First Street
 Los Angeles, California, 90012
 (213) 625-0414

