



Established 1929

# Pacific Citizen

National Publication of the Japanese American Citizens League

This airline's  
first class  
—page 12

(75¢ Postpaid U.S.) Newsstand: 25¢

#2672/Vol 115, No. 1

ISSN: 0030-8579

701 East 3rd Street, Suite 201, Los Angeles, CA 90013

(213) 626-6936

Friday, July 3-10, 1992

## Short takes

### JACL opposes high court ruling on hate crime

SAN FRANCISCO—JACL criticized the June 22 Supreme Court decision on hate crime legislation in the case, R.A.V. v. City of St. Paul.

"The decision of the Supreme Court opens the door for constitutional attacks on all state hate crime statutes," said Dennis Hayashi, JACL national director.

In a 5-4 decision, the Supreme Court struck down a St. Paul ordinance that punished those who burnt crosses or painted swastikas or in some other way expressed racial and religious hatred. The court called the issue a question of First Amendment rights and said the government couldn't punish someone solely because the ideas they expressed were offensive.

JACL, joining the Anti-Defamation League of B'nai B'rith in an amicus brief in defense of the statute, argued that

**MORE REACTION—** Matsui, Mineta, National Asian Pacific American Bar Assn. express concerns over Supreme Court decision... page 3

See HATE CRIME/page 3

### Congressmen move to ensure redress payments

WASHINGTON, D.C.—Rep. Robert Matsui led a group of House members in sending a letter to the Office of Management and Budget (OMB) to ensure payment to the 15,000 eligible redress recipients whose payments are not funded by the original redress legislation.

Matsui and other congressmen wrote a June 26 letter to the OMB to require that additional redress funding be scored as mandatory entitlement spending, rather than discretionary spending, which would require cuts in other federal programs.

The co-signers on the letter to Richard Darman, OMB director, includes: Norman Mineta (D-Cal.), House Majority Leader Richard Gephardt (D-Mo.), House Minor-

See REDRESS/page 3

### L.A. transit hassle: jobs or prejudice?

By GWEN MURANAKA  
Assistant editor

LOS ANGELES—Five months after the fury that led to the rescinding of the Sumitomo bid to build Metro Green Line cars, Japanese American leaders are wondering if all the wrangling wasn't so much about providing jobs for Americans but an opportunity for Japan-bashing. The reason for the questions stems from the L.A. County Transportation Commission's

See TRANSIT/page 4

### Mineta criticizes Supreme Court abortion decision

SAN JOSE—Rep. Norman Mineta criticized the June 29 Supreme Court decision upholding a strict Pennsylvania law restricting a woman's access to an abortion.

"What the Supreme Court has said today is that American women can't be trusted to make decisions about their own

See ABORTION/page 7

## JACL

32nd biennial

## convention

### Workshops—Aug. 7-8

DENVER—The issues facing Japanese Americans today are the focus of the national JACL convention workshops Friday and Saturday afternoons, Aug. 7-8, at the Sheraton Denver Tech Center. Details of the U.S.-Japan workshop on Saturday are forthcoming. Workshops are scheduled concurrently and delegates and boosters are asked to indicate which are of interest to them for purposes of planning. Sessions run 90 minutes long, with half-hour breaks in between. The first group will be held Friday, from 2 to 5 p.m.; the second from 3 to 5:30 p.m. Saturday. Here are brief descriptions of the workshops:

#### JAs: Searching for the Connection: Dating and Relationships

Explores stereotypes of Asian men and women and how they impact one's self image and perception of prospective dating and marriage partners. Discussion on how family and cultural experiences influence our relationships. Panel presentation with respect to different age groups, perspectives and geographic regions. Focus on interactive discussion between panel and audience. Facilitator: Derek Okubo, community specialist, office of the governor, state of Colorado.

### Booster activities... see p. 4

#### JAs: Educational Curriculum Project

Introduction of national JACL Education Committee manual, focus on issues in teaching the curriculum and reviewing information and material available to educators and school districts. Chapters share experiences on curriculum implementation. Facilitator: Cheryl Kagawa, national JACL.

#### Strengthening Our Ties with Other Communities of Color: Coalition Building

A short presentation with lively discussion following. Emphasis on coalition-building strategies for the year 2000. Panelists will present both local and national views. Participants: Dennis Hayashi, JACL national director; Michael Woo, Los Angeles city councilman; Ron Wakabayashi, Human Rights Commission Office, Los Angeles; and Susan Benally, Western Interstate Commission on Higher Education, Boulder, Colo. Facilitator: Peggy Lore, director, Asian Equal Opportunity Office, University of Colorado, Denver.

#### Celebration of the Creative & Artistic Spirit in JAs

Panelists discuss experiences and backgrounds, issues of JA community support or non-support as well as acceptance and recognition by non-Asians. Panel: Philip Gotanda, writer and director; Amy Hill, writer, actress-performer; Lawson Inada, writer from Southern Oregon University. Participants share creative works.

#### Bi-Racial/Bi-Cultural Children: The Children of the Future?

Focuses on issues of bi-racial-bi-cultural children. Demographic results of national studies and information and discussion presented on challenges confronting bi-racial children. Open discussion among participants. Facilitators: Dr. Jerry Hashimoto, clinical psychologist, Cherry Creek Public Schools, Denver, Colo., and Dr. Richard Onizuka, clinical psychologist, Kaiser Permanente.

#### Gay Asians: Why It is Not Safe to Come Out in the Asian Community

Addresses issues faced by gays/lesbians/bisexuals in the Asian community and how traditional cultural taboos hinder the progress of personal growth. Discussions on coming out, or acknowledgement, stages, why they choose to remain closeted within the cultural group and the implications of the culture group's silence in AIDS awareness. Facilitators: Vicki Taniwaki and Marge Yamada Taniwaki.

#### Educational Issues for Asians

How well are Japanese Americans and other Asian Americans doing at all levels? What are the primary issues in education for students, faculty, and administrators? Topics include overview of the current status of Asian Americans in education. Panelists: Warren Furutani, Los Angeles School Board president, and Dale Shimasaki, chairman, national JACL Education Committee. Facilitator: Dr. Russel Endo, sociologist for the University of Colorado, Boulder.

#### Anti-Asian Violence

Focuses on issues and concerns regarding violence toward Asians. Panel: representatives of Anti-Defamation League, former member of a hate group, and attorney Peggy Lum.

#### U.S.-Japan Relations

Workshop presented by national JACL.

#### Understanding and Coping with the Psychological Impact of the Internment Camp Experience

Discussion of impact of the internment on interpersonal relationships, values of family, marriage and parent relationships, etc. Facilitator: Joyce Kobayashi, M.D., clinical psychiatrist for Denver General Hospital, and Dr. D.J. Ida, Asian Pacific Human Development Center, Denver.



4 weeks until the Convention

JACL Solid as the Rockies - August 3-8, 1992 - Mile-Hi Chapter - Denver, CO



No. 2,672

# Join the group

## Subscribe to Pacific Citizen

Get all the news and features from across the country  
If you wish to subscribe or have moved

(Allow 6 weeks to report address change with label on front page)

Effective date \_\_\_\_\_

Please send the Pacific Citizen for:

1 yr/\$25 2 yrs/\$48 3 yrs/\$71

Name: \_\_\_\_\_

Address \_\_\_\_\_

City, State, Zip \_\_\_\_\_

All subscriptions payable in advance. Foreign: US \$13.00 extra per year. Checks payable to: Pacific Citizen, 701 E. 3rd St., Los Angeles, CA 90013. EXPIRATION NOTICE: If the last four digits on the top line of address label reads 05/31/92, the 60-day grace period ends with the last issue for July, 1992. If JACL membership has been renewed and the paper stops, please notify the P.C. Circulation Office immediately.



## Pacific Citizen

701 E. 3rd St., Suite 201, Los Angeles, CA 90013-1817  
(213) 626-6936 / fax 626-8213

(ISSN: 0030-8579) The Pacific Citizen is published by the Japanese American Citizens League, 701 E. 3rd St., #201, Los Angeles, CA 90013-1817, weekly except the first week of the year, biweekly during July and August, and semi-monthly in December. Annual subscription rates: JACL members: \$12 of the national dues provide one year on a one-per-household basis. Non-members: 1 year — \$25; 2 years — \$48, 3 years — \$71, payable in advance. Additional postage per year—Foreign: \$13 US. Air mail—U.S., Canada, Mexico: \$30 US; Japan/Europe: \$60 US. (Subject to change without notice).

National headquarters: 1765 Sutter St., San Francisco, CA 94115, (415) 921-5225

Editorial, news and opinions expressed by columnists other than the National President or National Director do not necessarily reflect JACL policy.

Second-class Postage Paid at Los Angeles, Calif., and additional mailing offices.

POSTMASTER: SEND ADDRESS CHANGE TO: Pacific Citizen, 701 E. 3rd St., #201, Los Angeles, CA 90013-1817

News/ad deadline Friday before date of issue

Editor/General Manager: **Richard Suenaga**

Assistant Editor: **Gwen Muranaka**

Editor Emeritus: **Harry K. Honda**

Classified/Production Manager: **Isao Andy Enomoto**

Administrative Assistant/Business: **Joyce Kato**

Subscription/Circulation Manager: **Frances Okuno**

JACL President: **Cressey Nakagawa**

JACL National Director: **Dennis Hayashi**

Pacific Citizen Board of Directors  
Chairwoman: **Lillian Kimura**

**Cathy Maeda**

**Bill Hosokawa**

**Terence J. Yamada**

**Peggy S. Liggett**

**John Nakahata**

**Les Hata**

**Sandi Kawasaki**

**Sherrie Shimamoto**

## National Business & Professional Directory

Your business card in each issue for 25 issues is \$15 per line, three-line minimum. Larger type (12 pt.) counts as two lines. Logo same as line rate as required.

### Greater Los Angeles

#### ASAHI TRAVEL

BUSINESS & LEISURE TRAVEL FOR  
GROUPS, FAMILIES & INDIVIDUALS.  
PACKAGE TOURS, CRUISES, RAILPASSES,  
YOKOHAMA & LIMOUSINE SERVICE  
1543 W. Olympic Blvd., #317, L.A. 90015  
(213) 487-4294 • FAX (213) 487-1073

#### FLOWER VIEW GARDENS

Flowers, Fruit, Wine &  
Candy Citywide Delivery  
Worldwide Service  
1801 N. Western Ave., Los Angeles 90027  
(213) 466-7373 / Art & Jim Ito

#### TAMA TRAVEL INTERNATIONAL

Martha Igarashi Tamashiro  
626 Wilshire Blvd., Ste 310  
Los Angeles 90017; (213) 622-4333

#### Dr. Darlyne Fujimoto

Family Optometry & Contact Lenses  
11420 South St, Cerritos, CA 90701  
(213) 860-1339

### Orange County

#### L. Kurtis Nakagawa, CFP, RHU

planning • insurance • investments  
101 S. Kraemer Blvd., Ste. 214  
Placentia, CA 92670 • (714) 528-2176

### San Jose, Calif

#### HENRY S. MURAKAMI

Assoc. Vice President, Investments  
DEAN WITTER REYNOLDS INC.  
19200 Stevens Creek Blvd., Cupertino, CA  
95014. (800) 488-0199, (408) 725-0100

### Sacramento, Calif.

SHARON NODA, Coldwell Banker  
7210 Greenhaven Dr., Sacramento, CA 95831  
(916) 392-0800, Fax: (916) 427-2097  
Pager/Voice (916) 552-1729

### Anchorage, Alaska

#### SYLVIA K. KOBAYASHI

ALASKA REAL ESTATE, Jack White Co.  
Bus: (907) 563-5500 Res: (907) 272-4718

### Seattle, Wash.

#### Imperial Lanes

Complete Pro Shop, Restaurant, Lounge  
2101-22nd Ave So, Seattle (206) 325-2525

#### UWAJIMAYA

...Always in good taste.

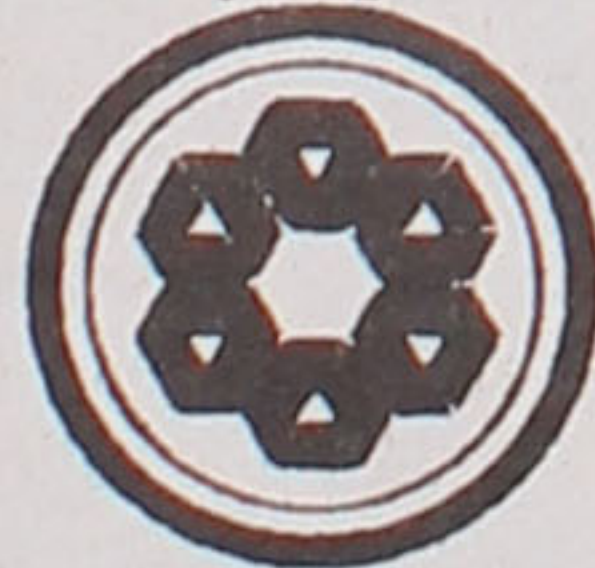

For the Best of  
Everything Asian  
Fresh Produce, Meat,  
Seafood and Groceries  
A vast selection of  
Gift Ware

Seattle • 624-6248  
Bellevue • 747-9012

For Your Business  
& Professional Needs

## Calendar

### Canada Vancouver

Fri.-Sun, Oct. 9-11—The National Association of Japanese Canadians (NAJC) sponsors HomeComing '92, a conference for Japanese Canadians, the Hotel Vancouver. Registration fee: \$145. Information: NAJC, 404 Webb Place, Winnipeg, MB R3B 3J4, 204/943-2910.

### Washington Seattle

Sunday, July 26—Seattle JACL and 1000 Club's annual golf tournament, Allenmore Golf Course in Tacoma, noon. Entry deadline: July 1. Entry fee: \$35. Information: Bob Mizukami 206/922-6135 or Reiko Tsubota 206/282-8978. Through Sunday, Aug. 30—"Executive Order 9066: 50 years before and 50 years after," Wing Luke Asian Museum, 407 7th Ave., S., Tues.-Fri., 11 am to 4:30 pm, Sat-Sun, noon to 4 pm. Admission: \$2.50 adults, \$1.50 seniors/students. Information: 206/623-5124.

### Colorado Denver

Aug. 3-8 1992—JACL's 32nd Biennial National Convention, "JACL: Solid as the Rockies," Denver. Information: 303/892-6003.

### Utah Salt Lake City

Saturday, Oct. 10—Davis High School Alumni and Friends Reunion, Little America Hotel & Towers, 500 S Main St, Salt Lake City. Cost: \$30 per person. Information: George Hirabayashi, 3042 S 1000 W, Syracuse, UT 84075. 801/773-2285. Hotel reservations: 800/453-9450.

### California San Francisco Area

Thursday, July 9—San Mateo JACL Community Center sponsors trip to San Francisco's Fort Mason. Information: 415/343-2793.

Wednesday, July 22—San Mateo JACL's trip to San Francisco's Chinatown. Information: 415/343-2793.

### Sacramento

Saturday, July 18—Sacramento JACL sponsors a free lazy eye and hearing screening for 3-6 yr olds, Nisei Hall, 1515 4th St, 10 am to noon. Information: Priscilla Ouchida 916/445-2407 (day) 916/427-1448 (evening) for appointments. Walk-ins on space available basis.

### Fresno

Through Sunday, Nov. 22—Fresno Metropolitan Museum presents "Country Voices: Three Generations of Japanese American Farming," 1555 Van Ness Ave at Calaveras, Downtown Fresno. Mon.-Sun: 11 am. Admission: adults \$3, seniors \$2. Information: 209/441-1444.

### San Jose area

Saturday, Aug. 22—West Valley JACL's 15th Annual Daruma Folk Festival, Saratoga Lanes Bowling Alley Parking Lot, Graves & Saratoga Ave., 10 am to 5 pm. San Jose Taiko drum group, games, and food. Information: 408/253-0458.

### Los Angeles area

Sunday, July 5—The New Otani Hotel & Garden's Tanabata Festival, hotel's garden view restaurant on the third floor, 120 S. Los Angeles St.

Wednesday, July 8—Special meeting of Downtown JACL Chapter to consider joint grant proposal with LA Times. (Re: literacy program near Little Tokyo.) Shangri-La Restaurant, 313 Boyleston St., 7 pm. Information: Kitty Sankey 213/625-6532.

Saturday, July 11—Marina JACL sunset horseback ride, Sunset Ranch, Hollywood, 5 pm. Cost: \$30. Information: Isaac 213/653-7400 ext. 247 days, 818/225-8634 nights.

Sat-Sun, July 11-12—1992 Lotus Festival, sponsored by Sprint and the L.A. City Dept. of Recreation and Parks, Echo Park, 1632 Bellevue Ave., noon-9 pm. Food, festivities, ethnic dance.

Sunday, July 12—Gardena, Greater L.A. Singles, Carson and South Bay JACL chapters sponsor a forum on Japan Bashing, Ken Nakaoka Community Center, 1700 162nd St, Gardena, 1:30 pm. Panelists include: Dennis Hayashi and Ron Wakabayashi. Information: 310/217-1724.

Sat-Sun, July 18-19—Orange County Buddhist Church's Obon and carnival-bazaar, 909 S. Dale St, Anaheim, from 2 pm. Obon services on July 12 and 19. Information: 714/527-9186.

Sat-Sun, July 18-19—Zenshuji Soto Mission's Obon carnival, 123 S. Hewitt St in Little Tokyo, from 1 pm. Information: 213/624-8658.

Saturday, July 18—Marina JACL and OCSS present "Under the Stars," California Plaza, Buena Park, 7 pm-midnight. Dancing, and tour of Movieland Wax Museum. RSVP by July 15. Information: Teresa 714/524-1138 or Wayne 310/329-6184.

Mon.-Thurs. July 20-30—Selanoco JACL sponsors "Chibi no Gakko," a special program teaching JA kids their Nikkei heritage, Wintersburg Presbyterian Church, 13711 Fairview in Garden Grove. Activities run 9 am until noon,

Mon-Thurs. Registration: \$75. Information: B.J. Watanabe 714/779-4140.

Saturday, July 25—"50-500" committee's "Chow Mein and Salad, Coffee or Tea for 10 Bucks" fund raiser, Centenary Church, 300 S. Central Ave., 2 to 7 pm. Information: 213/295-0687.

Saturday, Aug. 15—Orange County Sansei Singles sponsors AIDS Awareness Presentation at the O.C. Buddhist Church, 909 S. Dale, Anaheim, 7:30 pm. Cost: \$10. RSVP: Ken 213/721-1958 by Aug 9. Information: 310/804-3867.

Sunday, Aug. 23—PANA-USA's first picnic, at the Old Lodge in Elysian Park, 11 am. Tickets: \$5 from board members, \$7 per person at the gate. Information: Patrick Seki 213/626-3069.

Saturday, Oct. 3—5th annual reunion for former San Benito County residents, Kim Sing Restaurant, 15449 S. Western Ave., Gardena, noon to 6 pm. Cost: \$20 per person. Dress: casual. RSVP: by July 15. Mail check to: Edward Masumoto, 428 E. Double St., Carson Ca. 90745 310/835-4454.

Fri.-Sun., Oct. 9-11—Poston I Reunion, Torrance Marriott Hotel, 3635 Fashion Way, Torrance Ca. 90503. Information and reservations: Poston I Reunion Committee c/o Paul Chikahisa, 2139 W. 235th Pl, Torrance Ca 90501. Deadline: Aug. 15.

**CALENDAR ITEMS MUST BE SUBMITTED THREE WEEKS IN ADVANCE OF THE DAY OF THE EVENT. INCLUDE DAY OR NIGHT PHONE NUMBER FOR FURTHER INFORMATION.**

## Reunions

**All Peoples Reunion with Dr. Charles Severn:** Sunday, July 12, 12:30 p.m., New Otani Hotel, Little Tokyo; Information, reservation \$19: Paul Arase, 555 Meadowview Dr., La Canada Flintridge, CA 91011, (818/952-5555).

**Florin/Elk Grove:** Aug. 7-9, Red Lion Hotel, Florin, Calif.; Call James Abe (916/363-1520).

**Gila River I (Canal) Camp:** July 31-Aug. 2, Fresno, Calif. Over 700 signed up! \$55 registration. Contact: James Yamamoto, 2253 S. Temperance, Fresno, CA 93725 (209/264-7924) or Yo Misaki, 8128 S. Bethel, Selma, CA 93662 (209/896-2605).

**Gila River 50th Anniversary:** Oct. 3-4, Radisson Phoenix Airport Hotel, 3333 E. University, Phoenix, AZ 85034, 602/4387-8400 (Ask for Candy Kelber for the Reunion group rooms.) Oct. 3 - Campsite tour by bus, Reunion dinner. Information: Helen Mishima, 576-B Manele Lane, Hilo, HI 96720 (808/935-6078).

**Greater Kitsilano (B.C.):** Oct. 3, Japanese Canadian Cultural Center, Don Mills, Toronto. Contact: (U.S.) Henry Minoru Yamamura, (818/892-7536); (Canada) Chas. Shimizu, 25 Brampton Rd., Weston, Ontario M9R 3J3, (416/247-8248); June 30 deadline.

**Heart Mountain Reunion VI:** Sept. 11-13, SeaTac Red Lion Hotel, Seattle. KING-TV 5 newscaster Lori Matsukawa, guest speaker at Saturday dinner-dance. Contact: Gilbert Inaba (206/364-3594); Registrations postmarked after July 1 will be returned.

**HomeComing '92 (Japanese Canadians):** Oct. 9-11, Hotel Vancouver, Vancouver, B.C.; Friday: Registration 5:30 p.m., informal reception 7:30-10:30; Saturday: Plenary session / Keynote by See REUNIONS/page 10

## Convention questions?

Call Ruth Yamauchi, 303/237-9747;  
Emilie Ito, 303/421-1302 (after 6 p.m.)



## Convention offers plenty to see and do

DENVER — In a recent study, Denver was picked as the top city in America for family vacations. It's easy to see why: wonderful museums, beautiful parks, a variety of attractions and great amusements — all combined with over 300 days of bright sunshine a year to make Denver the perfect place for a big city-getaway. Such elements steered the Mile-Hi JACL to bid for the 1992 National JACL Convention, which was applauded in approval by the delegates four years ago. The chapter previously hosted the historic first postwar convention (the 9th biennial) in 1946.

For the delegates and their family who come early, the 32nd biennial at the Sheraton Denver Tech Center opens on Monday, Aug. 3, for sightseeing, a golf tournament over two spectacular courses in the Denver metro area, and a volleyball tournament. For the golfers, not only will it be a challenging course, the spectacular vistas, but it is said that golf balls go further in the higher altitude and who knows, you just might play

your best game of golf, the tournament golf chair cited.

There are five tours for convention boosters not attending the meetings.

• Aug. 4 (Tuesday)—Rocky Mountain National Park Tour: This particular section of the Rockies is one of the highest regions in the country. It truly represents the grandest in American mountain scenery. In the wildlife sanctuary and habitat of the Rocky Mountain or bighorn sheep, the elk and deer are numerous; coyote and black bear, like the mountain lion, bobcat and smaller carnivores, reside in the park but are seldom seen by visitors. Birds can be observed in great numbers.

• Aug. 5 (Wednesday)—City Tour: Enjoy the 19th Century elegance of Larimer Square, see the Denver Mint and the spectacular gold dome of the capital. Visit local parks and the financial district of our captivating city.

• Aug. 6 (Thursday)—Tour to Vail: ALL DAY. Internationally known for its extensive winter sports facilities, the Alpine style

town also offers year-round diversions from fabulous shops to incredible restaurants.

• Aug. 7 (Friday)—Tour to Colorado Springs: HALF DAY. Visit Garden of the Gods—a 940-acre natural park containing massive formations of red sandstone. Among them are the huge, slab-like Gateway Rocks, the Cathedral Spires and the Balanced Rocks. Visit U.S. Air Force Academy—See the cadets line up for lunch and view the magnificent chapel. Visit the Olympic Training Center, where hundreds of athletes from around the world come and train.

• Aug. 8 (Saturday)—Tour to Coors: Visit one of the state's breweries. Denver has more breweries than any other city in the United States. Coors is one of our more noted breweries in the state.

See these and much more in Denver.

Refer to last week's *Pacific Citizen* for the advanced registration form of the National JACL Convention, Aug. 3-8, at the Sheraton Denver Tech Center. ☐

## Opposition mounts to court ruling on hate crime

WASHINGTON—Reps. Robert Matsui and Norman Mineta said the Supreme Court decision striking down a hate crime law in the unanimous 9-0 case of *R.A.V. v. St. Paul* was not going to be the final word on hate crimes.

At a capitol vigil for Vincent Chin, Mineta condemned the ruling saying, "We cannot afford to stand apart from other Americans whose communities are victims of hate crimes. That was made tragically clear again only June 22, when the United States Supreme Court overturned a St. Paul, Minnesota hate crimes law."

Rep. Matsui said the Supreme Court decision on the hate crime law was a reaction to the specific case and not a general condemnation of hate crime legislation.

"This is a case of the Supreme Court striking a law that was too narrowly crafted, not an indictment of hate crime laws in general," said Matsui.

More critical of the court, Mineta said, "That particular law may have been flawed. But rather than simply addressing that one law, the conservative majority on the Supreme Court chose to strike a blow against all laws that attempt to fight crimes of hate."

Both congressmen vowed that the decision would not mean the end of the fight against hate crimes. "State and local governments may in fact need to revise these laws to make sure they comply with the Court's decision, but this does not necessarily have implications against violent acts based on race, religion, or gender, and certainly does not affect the Hate Crimes Statistics Act. At any rate, this clearly is not the last word on hate crimes," said Matsui.

Mineta said, "Some of our opponents are applauding today. They believe that it now may be impossible for any hate crimes law to

meet this new standard set by the Supreme Court. Well, we are not giving up."

In Chicago, the National Asian Pacific American Bar Association (NAPABA), which also issued a statement expressing disappointment in the court ruling, joined the group in filing the amicus curiae brief.

"This decision exacerbates an already difficult state of race relations," said Peggy Nagae Lum, president of the NAPABA, referring to the recent riots in Los Angeles, Chicago, Seattle, and other urban areas. "The First Amendment is not sacrosanct. It should not be used to protect race-motivated violence."

Lum said she was concerned about the effect this ruling might have on similar ordinances in other cities. All but four states (Alaska, Nebraska, Utah and Wyoming) have now passed hate crime laws, she noted. ☐

## HATE CRIME

(Continued from page 1)

cross-burning and other acts constituted a threat to safety in and of itself and urged the Supreme Court not to find the St. Paul ordinance invalid on First Amendment grounds.

Noting the timing of the decision, Hayashi said, "It is highly ironic that almost 10 years to the day after the racially motivated murder of Vincent Chin and the subsequent failure of the legal system to render justice in his case, the legal system has once again failed to recognize hate violence as a crime."

"It is an interesting decision coming from a Supreme Court which is noted for being supportive of law and order. The court should function to protect society against racial terrorism, rather than condone it," said Hayashi. ☐

## REDRESS

(Continued from page 1)

ity Whip Newt Gingrich (R-Ga.), Henry Hyde (R-Ill.), Barney Frank (D-Mass.) and Hamilton Fish (R-NY).

"By requiring offsets in other federal programs to fund the redress program, the administration has jeopardized the continued funding of redress payments and the Public Education Fund," the letter reads. "Clearly, Congress mandated that payments are due to internees and funding should not be subject to discretionary budget cuts. Furthermore, the administration's decision contradicts the budgetary decision made by the Congressional Budget Office which deemed that entitlements be extended to all internees with the exception of non-Japanese spouses."

The letter addresses President Bush's budget proposal for fiscal

year 1993 which included a submission for additional funds, but also ruled that any additional funding for redress would not be considered mandatory spending. As the Bush proposal stands, additional funding for redress payments would have to come through cuts in other federal programs.

HR4551, sponsored by House Majority Leader Richard Gephardt, provides for the extension of redress payments and apologies to all 15,000 who are not currently covered under the original legislation. All of the co-sponsors of the letter are co-sponsors on HR4551 with the exception of Rep. Frank, who is chairman of the subcommittee which approved HR4551.

"These funds are absolutely necessary, but we will have a difficult time getting them approved in Congress if they come at the expense of other worthy federal programs," Matsui said. ☐

## Small kid time

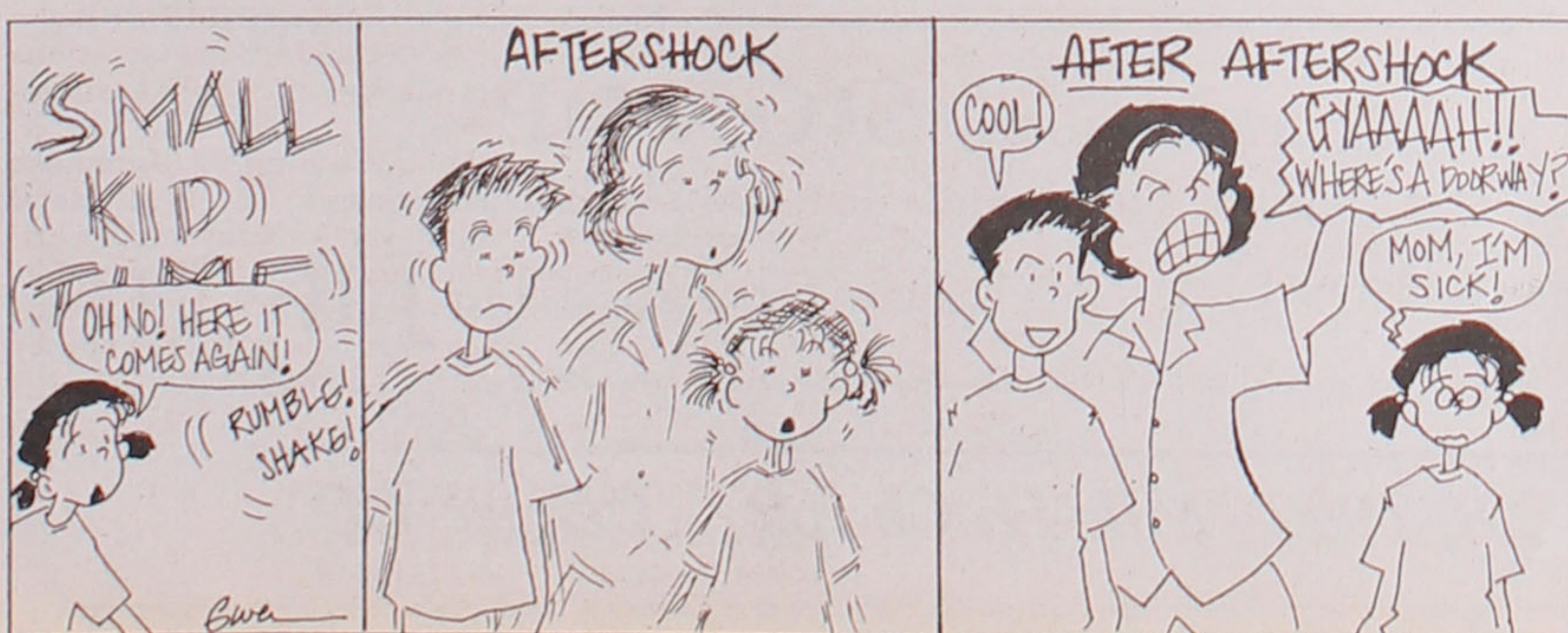

Gwen Muranaka

## CHIYO'S

Japanese Bunka Needlecraft  
Framing, Bunka Kits, Lessons, Gifts

2943 West Ball Road  
Anaheim, CA • (714) 995-2432



Kimura  
PHOTOMART

Cameras & Photographic Supplies  
316 E. 2nd St., Los Angeles, CA 90012  
(213) 622-3968

## Make A Bundle Without Getting Tied Up.

With the Sumitomo Time Deposit Accumulator Account, you'll make a bundle. But unlike most high-yield accounts, this one offers flexibility, too. Start with an initial deposit as low as \$500 and make additional deposits without extending the maturity date.

### The Sumitomo Time Deposit Accumulator Account

- Allows for additional deposits
- Withdrawal feature available
- Interest higher than T-Bills
- \$500 Minimum Deposit

Then, after six months, the Time Deposit Accumulator lets you make a one-time withdrawal of any additional deposits and interest with no penalties. Giving you the flexibility to plan your finances around your needs, not ours.

For more information about the Time Deposit Accumulator Account, visit the Sumitomo Bank branch office nearest you.



Sumitomo Bank  
Sumitomo Bank of California Member FDIC

Higher rates and different terms and conditions for initial deposits of \$100,000 and more. Substantial penalties apply for early withdrawal of funds.

Available Exclusively to JACL Individual Members and Groups

## The JACL - BLUE SHIELD Health Plan



### Quality Blue Shield Coverage At Special Rates For JACL Members

- Your Choice Of Doctors And Hospitals
- Wide Range Of Benefits Including:
  - Professional Services and Hospitalization Benefits
  - Dental Coverage
  - Medical Eye Service Vision Care Benefits
- Healthtrac<sup>SM</sup> — A Personal Wellness Program To Help Keep You Healthy
- Over 36,000 Physician Members To Help You Save On Out-Of-Pocket Expenses
- Up To \$2,000,000 In Lifetime Maximum Benefits
- Worldwide Coverage
- A JACL Endorsed Health Plan Backed By Over 50 Years Of Blue Shield Experience

JACL members 18 and over may apply to enroll in the Blue Shield of California Group Health Plan sponsored by JACL. Applicants and dependents under age 65 must submit a statement of health acceptable to Blue Shield before coverage becomes effective. Members age 65 and over, covered under Medicare parts A and B, may join without a health statement.

For More Information, Write or Call Today:

(415) 931-6633

Yes! I want to know more about the the JACL-Blue Shield of California Group Health Plan.

- ☐ I am a member of \_\_\_\_\_ chapter.  
☐ I am not a member of JACL. Please send me membership information.  
 I understand that JACL membership is required to obtain this coverage.

Name \_\_\_\_\_ Age \_\_\_\_\_

Address \_\_\_\_\_

City/State/Zip \_\_\_\_\_

Phone ( ) \_\_\_\_\_ ☐ Work ☐ Home

Send to: Frances Morioka, Administrator  
JACL-Blue Shield of California Group Health Trust

1765 Sutter Street, San Francisco, CA 94115





## Panel on hate crimes

A forum on "Hate Crimes and Japan-bashing" was presented June 27 in Anaheim, Calif., by the Japanese American Assn., Japanese American Lawyers Assn., Japan Business Assn., and the SELANOCO Chapter, JACL. Panelists included, from left, Kathryn Imahara, Asian Pacific Legal Center; John Robert, Garden Grove chief of police; Mike Yamaki, attorney and member of the Los Angeles Police Commission; Lisa Kitsuda, attorney; Dr. Frances Williams, Office of Human Relations; and James Tanizaki, senior deputy district attorney. Purpose of the forum was to make the Nikkei community aware of the dangers of becoming victims of rising hate crimes and increased Japan-bashing.

## TRANSIT

(Continued from page 1)

(LACTC) decision June 24 to seek new bids on the railcars, but without a specific requirement that the bidders create local jobs.

A June 25 L.A. Times article states that the LACTC in approving an 85-car order for Blue Line and Metro Green Line cars calls for the awarding of "bonus points" to bidders who hire local workers, but at the same time the order does not require that the cars be made in Los Angeles or California.

"There is a concern that the bid invitations are going out without,

specifically, the creation of jobs as a requirement, because that in part was part of the fury of the Green Line five months ago," said Jimmy Tokeshi, JACL Pacific Southwest regional director.

"If it's the case that there is no requirement of the creation of local jobs and assigning of bonus points is the only difference between five months ago and today, then I would have to say L.A. city officials were practicing the politics of prejudice or they were ignorant of how our economy works," said Tokeshi.

L.A. City Councilman Zev Yaroslavsky, speaking to Pacific Citizen, disagreed that local jobs were ever part of the reasons for his participation in the Green Line issue. "It had to do principally

with the fact that Sumitomo wasn't the lowest bidder and that the technology was unproven which was my main concern," said Yaroslavsky.

"I never expected that they would require local manufacturing, that came out of the transportation commission itself," said Yaroslavsky.

The councilman said he understood how the recent LACTC decision could be a source of concern in the Japanese American community, but reiterated that for him, technology and cost were the primary reasons he pushed for the re-examination of the Sumitomo bid.

Mas Fukai, LACTC board member and chief deputy of County Supervisor Kenneth Hahn, reaffirmed his belief that the whole incident was based on anti-Japanese feeling. "It's wrong. Without any question it was Japan-bashing at the time. They panicked and used Sumitomo as a scapegoat," said Fukai.

"The costs are going to be horrendous now," said Fukai. "Had we gone ahead with Sumitomo when they were declared the best, we could have saved millions of dollars." Fukai went on to estimate that the original \$1.7 million estimate per car would increase to \$2.7 million because of the five-month delay.

Responding, Yaroslavsky said,

"I'm sure the delay will have its cost. But what is the net cost and the net savings in this controversy? You can't measure costs that you never incur."

If you build an automated technology which is in perpetual need of upgrading or doesn't work, costs escalate without limit and that's the problem."

Both Fukai and Yaroslavsky said they hoped Sumitomo would put in a bid in the request for proposal process that is currently going on.

Fukai said the consumers lost in the Green Line controversy. "In my opinion, this is going to jeopardize the consumers. Inferior products at a higher cost—never mind competition, it's the consumer and taxpayer that pays at the end."

"If Sumitomo comes in as the lowest, most responsible bidder, they're going to get the deal," said Yaroslavsky. "The main victory of the Sumitomo controversy was that this automated technology was derailed and it gave time for the transportation commissioners and their staff to reevaluate their position on a technology which was speculative at best and would have cost a fortune." ☐

## NewsMaker

### Choreographer named to theater board

Choreographer and dancer, Adele Yoshioka, recent appointee to the board of directors for the Los Angeles based Asian American theatre group East West Players, said she joined the board to encourage other Asian Americans in the arts.

"I have a very successful career. I want other Asian Americans to have successful careers

in the entertainment field as well, and I'm very happy to be part of an organization that can do that," said Yoshioka.

A Sansei, born and raised in San Diego, Yoshioka has the distinction of doing more national television shows than any other Asian in the U.S. Her list of credits include: The Acad-

See NEWSMAKER/page 10



ADELE YOSHIOKA



### "Thy proper summer home"

Enjoy Emerson's "proper summer home" on Cape Ann's beautiful rocky coast. Minutes from art galleries, beaches and museums. Charming rooms and superb food and service. Open May to October 31st and weekends April and November. As featured in Country Inns of North America.

Brochure 508-546-6321 Reservations  
PIGEON COVE, BOX 2362 ROCKPORT, MA 01966



Larchwood Inn  
521 Main St., Wakefield, R.I. 02879  
(401) 783-5454

Delicious Food • Sleeping Rooms  
Tam O'Shanter Cocktail Lounge

Visit a Country Inn  
With a Scottish Flavor

Featured in "Country Inns and Back Roads"

Southern R.I. Located within minutes of  
Newport & Mystic Seaport.

Francis & Diann Browning Innkeepers

Lake Tapps, the jewel of the northwest, offers 2,800 acres of clean, turquoise waters perfect for water skiing, jet skiing or swimming. On a unique one-plus acre peninsula sits this 3,000 square foot residence featuring passive solar design with super insulation, hot tub and three-plus bedrooms. This spectacular property also includes a guest house with kitchen and bath, and boathouse with sauna and dock with boat lift. This professionally landscaped estate, surrounded by 1,200 feet of waterfront includes a fruit orchard, volleyball area and putting green. Entertain large groups or simply enjoy your privacy while watching the native bald eagles fly. Near Seattle. \$950,000 OBO

Owner—5522 - 218th Ave. East  
Sumner, WA 98390  
Please call: 206-862-2736

G U A R A N T E E D  
L O N G D I S T A N C E  
S A V I N G S

## Coming Soon to JACL Members...

Japanese American Citizens League members will soon be given the opportunity to join a new benefit program. This new program is called the JACL Members' Long Distance Advantage and is designed to save you up to 10% on your long distance phone bill. The program will also generate support for the JACL and its important programs. If you do not wish to be contacted to join this program, please call the JACL office at 415-921-5225 no later than July 31, 1992.

We look forward to your participation!

BORIS SYSTEMS, INC., a Michigan-based information systems company, is seeking motivated individuals for a LOS ANGELES site.

### FULL SERVICE BUSINESS MANAGER

B.A. Management/Real Estate/Computers or related field. Three years experience in real estate. Five years in management and two years PC/computer hardware and software experience.

### CUSTOMER EDUCATION REPRESENTATIVES

B.A./B.S. Education or related field or equivalent experience plus four years experience teaching, preferably teaching adults. Proficient using computers.

### FACILITY EQUIPMENT TECHNICIAN

Two year associate degree, technical field preferred. Knowledge and previous experience in hardware, software, data communications and operating systems (PRIMOS preferred). Customer service experience.

### CUSTOMER SUPPORT REPRESENTATIVE/RECEPTIONIST

Two year degree; Business or Data Processing preferred. Customer service experience.

All candidates should possess good time management and organizational skills and the ability to work in a team environment to achieve common organizational goals. All selected candidates will be required to train at BORIS headquarters in East Lansing, MI. Interested candidates should forward a resume to:

HUMAN RESOURCES  
BORIS SYSTEMS, INC.  
4640 S. HAGADORN ROAD, SUITE 420  
EAST LANSING, MI 48823

ATT: INVESTORS - ALASKA - BY OWNER

Western Prince William Sound  
HORSESHOE BAY

ON THE WEST SIDE OF LATOCHE ISLAND NEAR SAW MILL BAY HATCHERY

### 315 Acre Parcel For Sale

Waterfront, Scenic, Protected Anchorage with  
Abundant Fresh Water Supply

\$745,000  
CASH OR TERMS

Fee Simple Land with DEC approved subdivision plot that may be vacated  
For more information call

(907) 278-1311, Fax: (907) 274-3721

Largest Privately Owned Site In Southwestern Prince William Sound!



## It's time to ... SIGN UP

Don't miss the 32nd biennial national JACL Convention

EARLY REGISTRATION DEADLINE has now been extended to **July 10**

Send registration form to the Mile-Hi Chapter, PO Box 48068 TA, Denver, CO 80248

**JACL Solid as the Rockies - August 3-8, 1992 - Mile-Hi Chapter - Denver, CO**



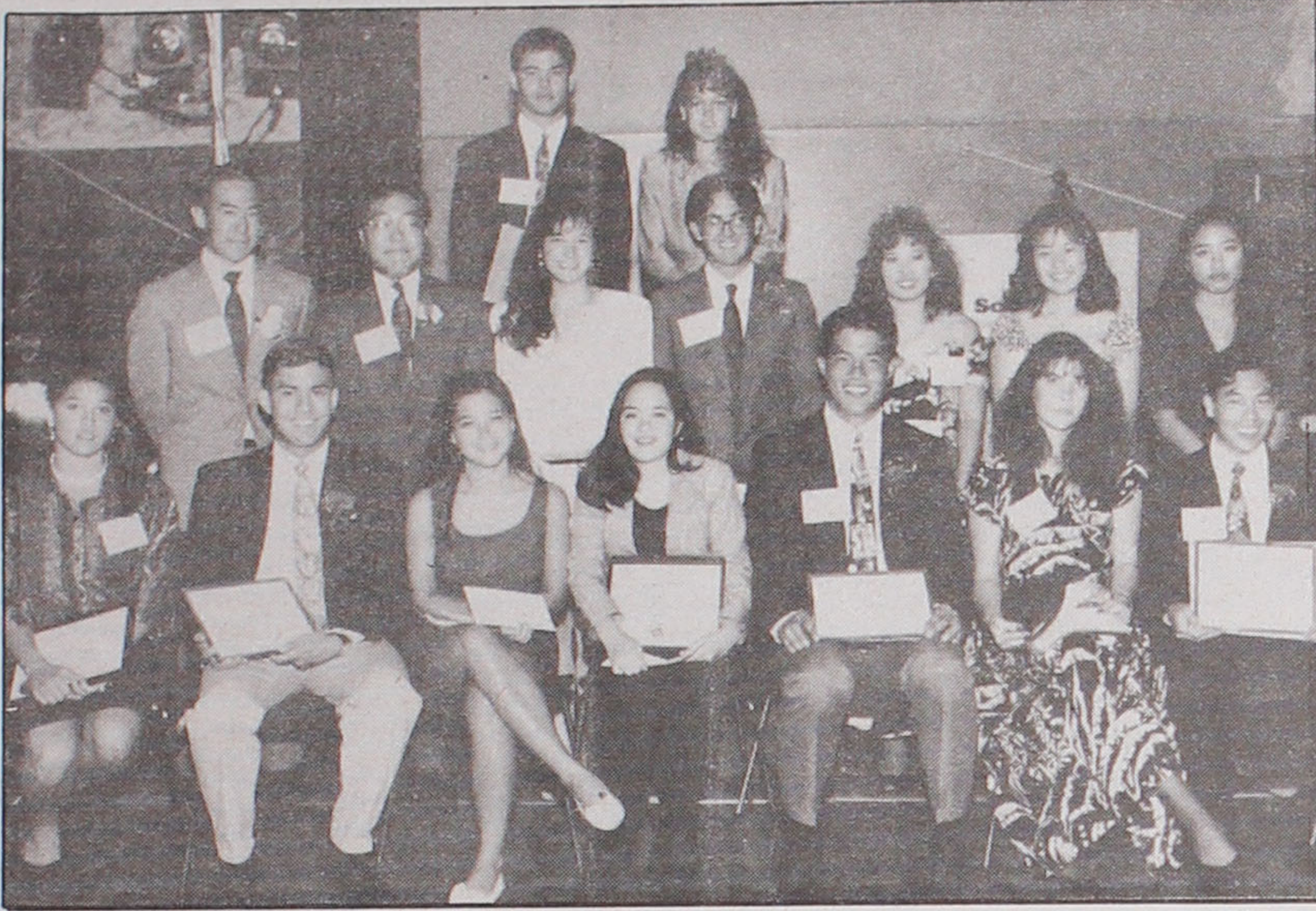

SPECIAL TO THE PACIFIC CITIZEN

## Best and brightest

What started as a single \$50 scholarship in 1956 given by the Mile-Hi JACL chapter has blossomed today into a program of \$20,000 in scholarships from local individuals and community organizations to graduating high school seniors. Many awards were established as memorials, including the first one which was established in honor of the late Harry Sakata, former Mile-Hi chapter president. Here are winners: Top row, from left: Keith Miller, Minoru Yasui Memorial and Tri-State Buddhist Temple (TSBT)/Yoshida Family Award; Susan Ann Miller, Scott Thomas Onodera Memorial. Middle row, from left: Kent Horiuchi, Anthony Gist Award; Eric Sasaki, Ellison Onizuka Memorial; Lynette McDonald, Takeshi Ito Award; Brett Kimura, Nisei Post #185/Rupert Arai; Lianne Tagawa, Fresh Veg. Package; Jill Saito, Japanese Community Grads Program, Mile-Hi JACL/Sakata, and Gary Lee Higa Memorial; Emily Imatani, Brighton Japanese American Association. Seated, from left: Kimberly Hirai, Mile-Hi JACL Award; Steve Edmonds, Japanese American Association of Colorado and Simpson UMC Men & Women Award; Eileen Yamazaki, Gov. Ralph L. Carr Memorial; Rae Aiko Umsted, Nisei War Memorial and Gary Lee Higa Award; Gary Newlin, Japanese American Association; Amy Pinkston, Caroline Tagawa Memorial; Bobby Kanda, Nisei Post #185.

## Bookreviews

### 'Good Soil' published

CHICAGO—The two-volume set, "Planted in Good Soil," by Dr. Masakazu Iwata on the agricultural history of the Japanese in America "has come from the printers," Shigeo Wakamatsu, chairman, JACL-Japanese American Research Project, announced this past week (June 22).

"Dr. Iwata has managed to convey the Issei spirit and lives up to the task of making this book a true Issei memorial edition, as noted in the foreword of the 1,000-page book," Wakamatsu said.

A limited supply of the books will be available in August during the JACL National Convention at Denver. Wakamatsu explained the price is being resolved, which may range in the ninety-dollar area.

with a June 30 publication date: *Asian Americans in Transition*, by Pulitzer Prize-winning author Stanley Karnow and *Los Angeles Times* staff writer Nancy Yoshihara.

Issues covered by the authors were addressed last October during a three-day conference in Los Angeles organized by the Asia Society with leading Asian American groups. Published in paperback (\$9.95 plus \$1.50 shipping), copies may be ordered from the society, 725 Park Ave., New York, NY 10021.

### 'Crisis' covers pre-Pearl Harbor

HONOLULU—A book covering personalities and events leading to the "Crisis: The Japanese Attack on Pearl Harbor and Southeast Asia," also the title of the book by Allan Beekman, will be published on Aug. 1 (\$25.95, 456 pp, Heritage Press of Pacific, 1270-203 Ala Kapuna St., Honolulu, HI 96819).

The author probes the private lives of the historic characters, led by Franklin D. Roosevelt, Winston Churchill, Josef Stalin, Chiang Kai-shek, Hideki Tojo, Adolf Hitler and Benito Mussolini, their youth experiences that contributed to the formation of their biases and convictions and the significant events between the two World Wars.

### Primer out on Asian Americans

NEW YORK—A primer on one of the fastest-growing segments of the American population has been published by Asia Society,

## Helping hands in Vincent meeting

Madeline Ong-Sakata, Phoenix Chapter president of the Chinese American Citizens Alliance, and Arizona Sen. Dennis DeConcini played instrumental roles in arranging for the recent meeting of of baseball commissioner Fay Vincent and members of the Arizona Chapter, JACL.

As head of CACA, Ong-Sakata assisted the JACL chapter by contacting DeConcini's office and alerting him to concerns over the controversy surrounding Japanese ownership of the Seattle

Mariners.

According to Joe Allman, Phoenix Chapter, JACL, vice president, DeConcini in turn contacted the commissioner to help set up a meeting with JACL representatives.

"Vincent was interested in U.S. legislation pertaining to baseball," Allman told *Pacific Citizen*. "So DeConcini met with him, helped arrange for a meeting with (JACL national director) Dennis Hayashi and (JACL president) Cressey Nakagawa." ☐

### KAMIYA INSURANCE AGENCY, INC.

Established 1949

(213) 626-8135

120 S. San Pedro St., #410  
Los Angeles, CA 90012

### Los Angeles Japanese Casualty Insurance Assn.

COMPLETE INSURANCE PROTECTION

Aihara Insurance Agy. Inc.

250 E. 1st St., Los Angeles 90012

Suite 700 626-9625

Funakoshi Insurance Agency, Inc.

200 S. San Pedro, Los Angeles 90012

Suite 300 626-5275

Ito Insurance Agency, Inc.

Howe Bldg, 180 S. Lake Ave., #205

Pasadena, 91101

(818) 795-7059, (213) 681-4411 L.A.

Kagawa Insurance Agency Inc.

360 E. 2nd St., Los Angeles 90012

Suite 302 628-1800

Kamiya Ins. Agency, Inc.

120 S. San Pedro, Los Angeles 90012

Suite 410 626-8135

The J. More Company, Inc.

11060 Artesia Bl, Ste E, Cerritos 90701

(213) 924-3494/(714) 592-2154/(408) 280-5551

Steve Nakaji Insurance

11954 Washington Place

Los Angeles 90066 391-5931

Ogino-Aizumi Ins. Agency

1818 W. Beverly Bl, Montebello 90640

Suite 210 (818) 571-6911/(213) 728-7488 L.A.

Ota Insurance Agency

35 N. Lake Ave., Pasadena 91101

Suite 250 (213) 617-2057-(818) 795-6205

T. Roy Iwami & Associates

Quality Ins. Services, Inc.

241 E. Pomona Blvd.

Monterey Park 91754 (213) 727-7755

Sato Insurance Agency

366 E. 1st St., Los Angeles 90012

626-5861 629-1425

Tsuneishi Ins. Agency, Inc.

327 E. 2nd St., Los Angeles 90012

Suite 221 628-1365

AHT Insurance Assoc. Inc.

dba: Wada Asato Associates, Inc.

1451 W. Artesia Blvd., Gardena 90247

Suite A (213) 516-0110

Kenneth M. Kamiya Insurance

373 Van Ness Ave., Suite 180

Torrance, CA 90501 (310) 781-2066

**ED SATO**  
**Plumbing & Heating**  
Remodel and Repairs, Water Heaters  
Furnaces, Garbage Disposals  
Serving Los Angeles, Gardena  
(213) 321-6610, 293-7000, 733-0557

**ALOHA PLUMBING**  
Lic. #440840  
—SINCE 1922—  
777 Junipero Serra Dr.  
San Gabriel, CA 91776  
(213) 283-0018

**KAMON**  
The Original BRONZE "J.A. KAMON"  
Individually handcrafted Kamon, designed especially for Japanese Americans to pass on to their descendants. A lasting, one-of-a-kind record created to commemorate the Issei in your family!

- KAMON RESEARCH / CONFIRMATION SERVICE
- KAMON GUIDE BOOKLET (\$4.00 Postpaid)
- BASIC FACT SHEET ON YOUR SURNAME (Send \$7.00 w/kanji writing of name.)

Mail Orders / Inquiries to: **YOSHIDA KAMON ART**  
P.O. Box 2958, Gardena, CA 90247-1158 • (213) 629-2848 for Appt.  
KEI YOSHIDA, Researcher / Artist NINA YOSHIDA, Translator

**12.9%**  
APR  
NO ANNUAL FEE  
25 DAY GRACE PERIOD

National JACL Credit Union

**VISA**

Join the National JACL Credit Union and become eligible for our new VISA card. Fill out the information below for membership information.

Name \_\_\_\_\_

Address \_\_\_\_\_

City/State/Zip \_\_\_\_\_



**National JACL**  
CREDIT UNION

PO BOX 1721 / SLC, UTAH 84110 / 801 355-8040 / 800 544-8828

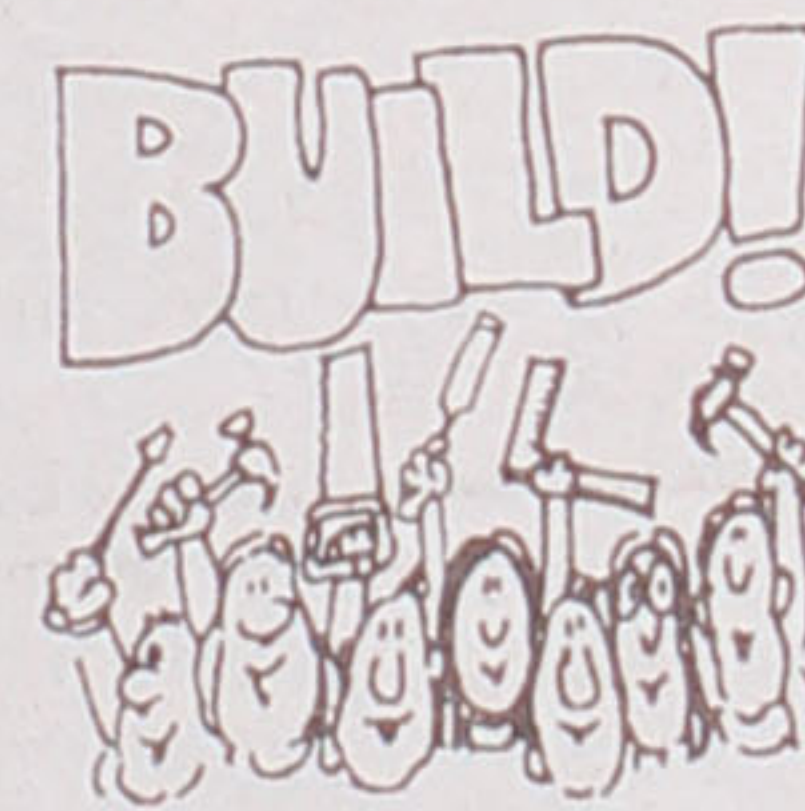

**A BRIGHT FUTURE WITH AN IRA**

If you are self-employed...  
employed by a business...  
are changing jobs, or  
considering retiring...

We at Union Bank can help you build a bright future through investments in IRAs and other retirement programs.

Please inquire at your nearest Union Bank office for details.



**Union Bank**  
Member FDIC



## Opinions



From the frying pan

BILL HOSOKAWA

## Stereotype slams candidate S.B. Woo

S. B. Woo, former lieutenant governor of Delaware, is running for the U.S. House of Representatives from that state. Recently he was the subject of an editorial cartoon in the *News Journal* of Wilmington. While any politician is fair game for editorial cartoonists, this particular cartoon upset Woo with good reason.

The cartoon showed the Great Wall of China on which was a poster that said "S.B. Woo is running for Congress in Delaware." The cartoon also showed a small box labeled "Contributions."

The cartoon was based on a story that reported Woo had raised \$264,531 for his campaign and that some of the contributors were "out-of-staters" with Chinese names.

Woo happens to be an American of Chinese descent. He complained to the newspaper that the cartoon suggests he and his contributors are not fully American and that among them is a foreign government.

It was a fully justified complaint and it opened some eyes at the *News Journal*

which, it should be said, has a good record of opposing racism and prejudice. John Sweeney, the newspaper's public editor or ombudsman who addressed the matter in a recent column, admitted the cartoon "said something the mostly white editorial board did not see."

Sweeney wrote that those involved didn't realize how insensitive the cartoon was. "I felt the cartoon had some legitimacy as a political commentary," Sweeney wrote, "until I turned to two men familiar with both the practices of journalism and the subject of prejudice against Asian Americans."

The two were William Wong, associate editor of the *Oakland Tribune*, and Jon Funabiki of the journalism department at San Francisco State University.

Wong told Sweeney that "Americans have difficulty making a distinction between ethnicity and nationality. Chinese surnames can be as American as Smith or Jones."

Sweeney wrote that Funabiki said the cartoon categorizes Asian Americans as

foreigners. But Funabiki observed further that the cartoon probably was not meant to be racist, that the people involved were not sensitized to the issue, and that the problem pops up frequently in American journalism.

Sweeney asked: "Do the news media reflect this nation's growing diversity? Or, as some contend, do the media's executives reflect the much more narrow vision of the white, middle-aged, middle-class males who dominate their ranks?"

The answer is probably both. Much of the overt anti-Orientalism that characterized the media in the past is gone. Unfortunately there survives the perception that Asian Americans aren't quite as American as other ethnic groups. What remains of offensive stereotypes is largely the product of ignorance, thoughtlessness and insensitivity. Constant effort is needed to replace ignorance with understanding, insensitivity with awareness.

We still have a lot of educating to do. Old stereotypes die hard. ☐

## Letters

Letters should be brief and are subject to editing. Please sign your letter but make sure we are able to read your name. Include mailing address and telephone number. You may fax letters to 213/626-8213 or mail them to Letters to the Editor, Pacific Citizen, 701 E. 3rd St., Ste. 201, Los Angeles, CA, 90013.

## Internment history for all, not just Nikkei

This weekend I visited the Japanese American Museum and I also watched the June 21 tribute to the 50-year anniversary of the internment on Channel Seven hosted by Joanne Ishimine. I've come away from both those events with the disturbing awareness that some Japanese Americans feel that the history of the internment belongs proprietarily to them. And that some former internees believe that only they can best understand that period in American history.

I disagree. I think the arrogant propriety some Japanese Americans claim on the internment history matches the arrogance of white Americans who violated Japanese American constitutional protections during World War II. The history of the internment does not belong to Japanese Americans anymore than the history of black slavery belongs to African Americans.

I think we must all remember that the Constitution of the United States, of which both the internment and slavery violated, was an institution in this country long before either African or Japanese Americans became recognized as constituents of its authority. Indeed, it was Anglo American arrogance that decreed that both African and Japanese Americans were not included in the Constitution's considerations when framed by America's Founding Fathers, of whom none were of African or Japanese descent.

The history of the Japanese American internment belongs to all Americans. Not just those who were interned or their descendants. Human as well as American history warns us that despite how democratic a nation's laws or Constitution are written, all citizens are vulnerable to a majority opinion which manipulates those laws to remove a minority from its protection.

Former internees should teach that all Americans share the history of any group whose constitutional freedoms were violated. Because when we permit one group to become victimized we all share the risk of losing our freedoms.

Phill Coleman

Redondo Beach, Calif.

## Don't blame Japan, says GM worker

I work for General Motors. I also grew up in the Crenshaw District. I had the honor of being able to understand Japanese, when I was young, because so many of my friends' parents and grandparents spoke the language. I learned to use chopsticks early, and became familiar with the very tasty food from a young age. I wrote a paper in my "Relocation" class at UCLA, using my friend's mother's diary from the days when she lived at Santa Anita. I have had the honor of sponsoring a Japanese American friend in the California State Mother of the Year competition. I recently learned origami, and am happy I can help teach my nephew about the country his mother and grandmother came from.

There are many financial problems in this country. To blame our problems on someone else, to drag up stereotypes from World War II, to dishonor the fine contributions of Japanese Americans and Japanese nationals have and are continuing to make to U.S. society is not unfair to people of Japanese heritage. It is our entire country's loss, and a tremendous injustice that we, as Americans, should not be too proud to perpetrate.

Constance Craig

Van Nuys, CA

SEE LETTERS/page 7



East Wind

BILL MARUTANI

## Gai-koku-jin

THE LITERAL TRANSLATION of "gai-koku-jin" is "person from outside the country" ("outside, country, person" i.e. "foreigner") usually shortened to "gaijin." The concept behind the term, whether in English or *nihongo* has, for me, somehow an offensive tinge with overtones of rejection and exclusivity invoked by others assuming to themselves a superior position to "outsiders." However, in this geopolitical world, as in the world of nature, Darwinian principles hold sway in many phases of existence, and "turf is turf"—like it or not. Be that as it may, how a society treats a *gaijin* residing within its midst may provide some clues as to that society's values. Undoubtedly each social order can point to a balance sheet of credits, to which others add debits. In the instance of our own country, overall on balance I think we have a comparatively liberal system—although some would challenge me by pointing to the current matter of Haitians seeking to enter the U.S. as refugees.

But then I said "overall on balance." Nobody's perfect.

THE FIRST TIME I experienced the *gaijin* label was going through immigration at Haneda airport (Narita was not even in the planning stage at that time). It was over two decades since I had been in Japan as a member of the U.S. Army. There were two gates for clearance through immigration, one marked for "domestic" (I now do not recall the term then used) and the other marked "gaijin." For a moment, I was in a mental quandary. Up to that moment in my life, I had never considered myself as a "foreigner" whatever the milieu (a myopic view which many other Americans may have shared, creating the "ugly American" syndrome); at the same time I knew that I did not belong in the line of those holding Japanese passports. I, of course, queued up under the "gaijin" sign.

ENTRY CONTROL POINTS along the U.S. borders are sources of upsetting experiences for me, whether at the Mexican border or the Canadian border. While Anglo-Americans are waved right on through, I'm subjected to questioning. However the Immigration & Naturalization Service (I.N.S.)

may seek to rationalize such practice, the inescapable fact remains that it is discriminatory and it is obviously based upon physical appearance, in particular race. The last time was when Vicki and I were crossing back into the U.S. at Buffalo in my Pennsylvania-licensed automobile. While I waited in line, the border officer was cursorily waving automobiles into Buffalo. When our turn came, however, we were stopped and a series of questions were cryptically posed: "Where have you been? For what purpose? How long? Let's see some identification" and so on. I was doing a slow burn from this obvious racially discriminatory practice. And I guess some of that "burn" showed in my response, for the officer, obviously as a harassing move, ordered me to open up the trunk (I pulled the lever beside my seat) and in my rear-view mirror I could observe his rummaging around. But as he was about to permit me to proceed, he slammed the trunk lid down with such force that the automobile shuddered.

See EAST WIND/page 7

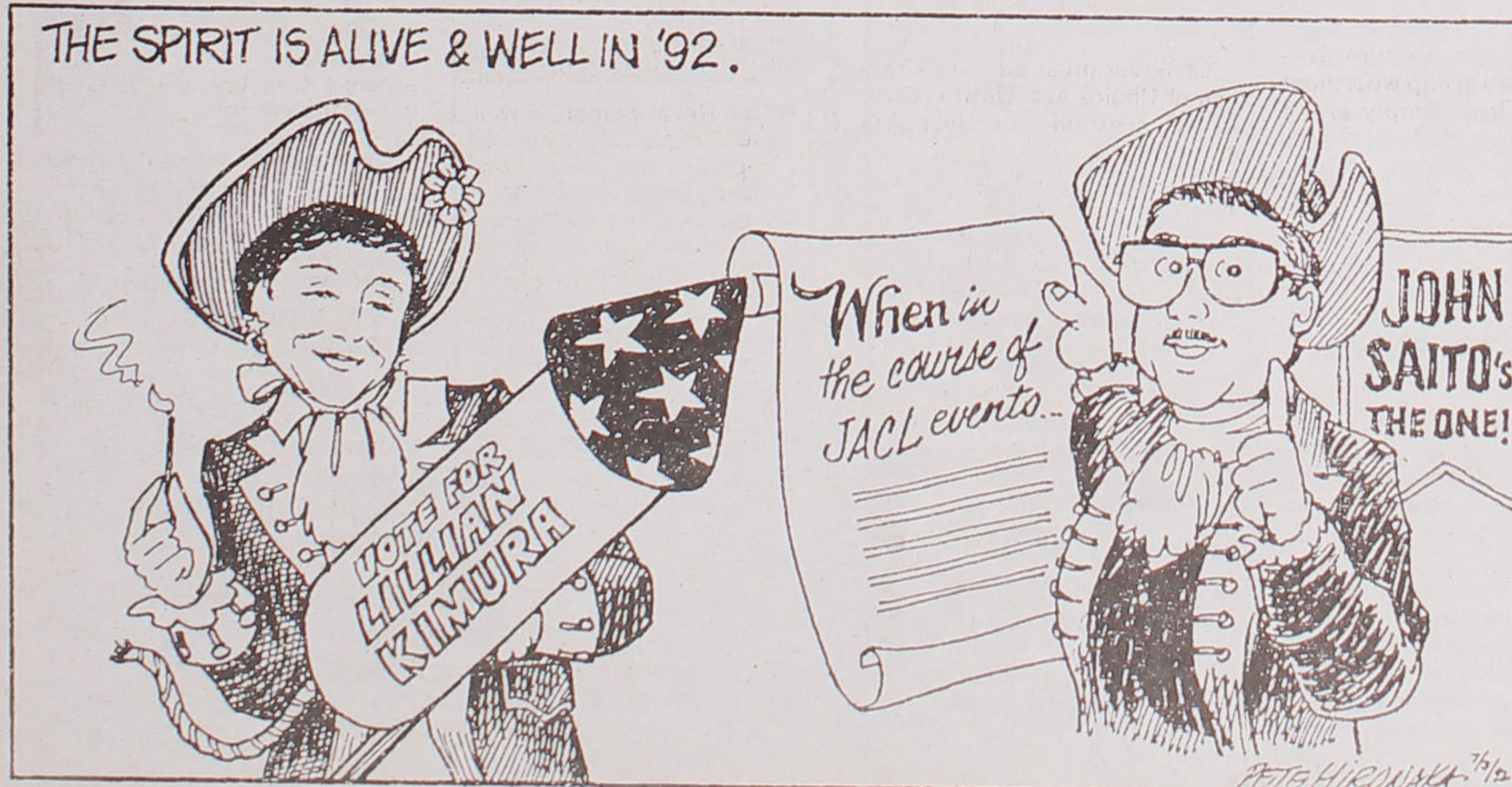





Very truly yours . . . Harry K. Honda

## The J.A. Story in Sacramento

SACRAMENTO—Enjoying a museum is becoming a popular Nikkei venture of late since the grand opening of the Japanese American National Museum in Little Tokyo. So, here the first Saturday in May—I found myself before a compact, well-tailored two-part Sacramento Regional Japanese American 1992 exhibit in Old Town at the Sacramento History Museum, which is devoted to the region's early years and ethnic communities.

Open since last February, it is entitled "Continuing Traditions: Japanese Americans, Story of a People: 1869-1992."

Part II, which closed May 30, featured the incomparable talent of Bob Hasuiki, a Los Angeles Sansei and a Vietnam War veteran who spent his spare hours and weekends to build a true-to-scale layout of the Manzanar WRA Center from engineering blueprints and photographs and a cut-out replica to scale of a camp barrack interior with bedding, internee-made furniture and fixtures. The Hasuiki pieces, on loan from the Japanese American National Museum, is to be shown in Denver during the JACL National Convention.

Other Part-II elements, which focus on the Nikkei experience during WWII, are expected to be incorporated into Part I or permanent museum line-up of pictures and artifacts. And look for wartime issues of the *Pacific Citizen* on an end table beside an Army cot inside the mock-up of a camp barrack. It was nostalgic to find it there, for the P.C. was "must" reading in camp those days. Because of wartime ration on newsprint, the P.C. was limited to 8,000 copies total, eight tabloid pages per week. Most of it was sold through WRA camp co-op stores, where the papers were quickly sold out.

Among the people to be acknowledged for the ambitious efforts are Wayne Mayeda (guest curator), Toko Fujii (project coordinator), Tom Fujimoto, Thaya Mune Craig, Ellen Kubo, Sally Taketa, George and Mary Amemiya, Minnie Iseri, Frank Hiyama, Prof. K.C. and Hiroko Ninomiya, just to mention the few I met while looking over the exhibit, and the co-sponsors: Florin, Marysville, Placer County and Sacramento JACL chapters, Delta Japanese Association, Nisei VFW Post 8985 and the Sacramento Nikkeijin Kai.

Our Mainland roots in Japanese American his-

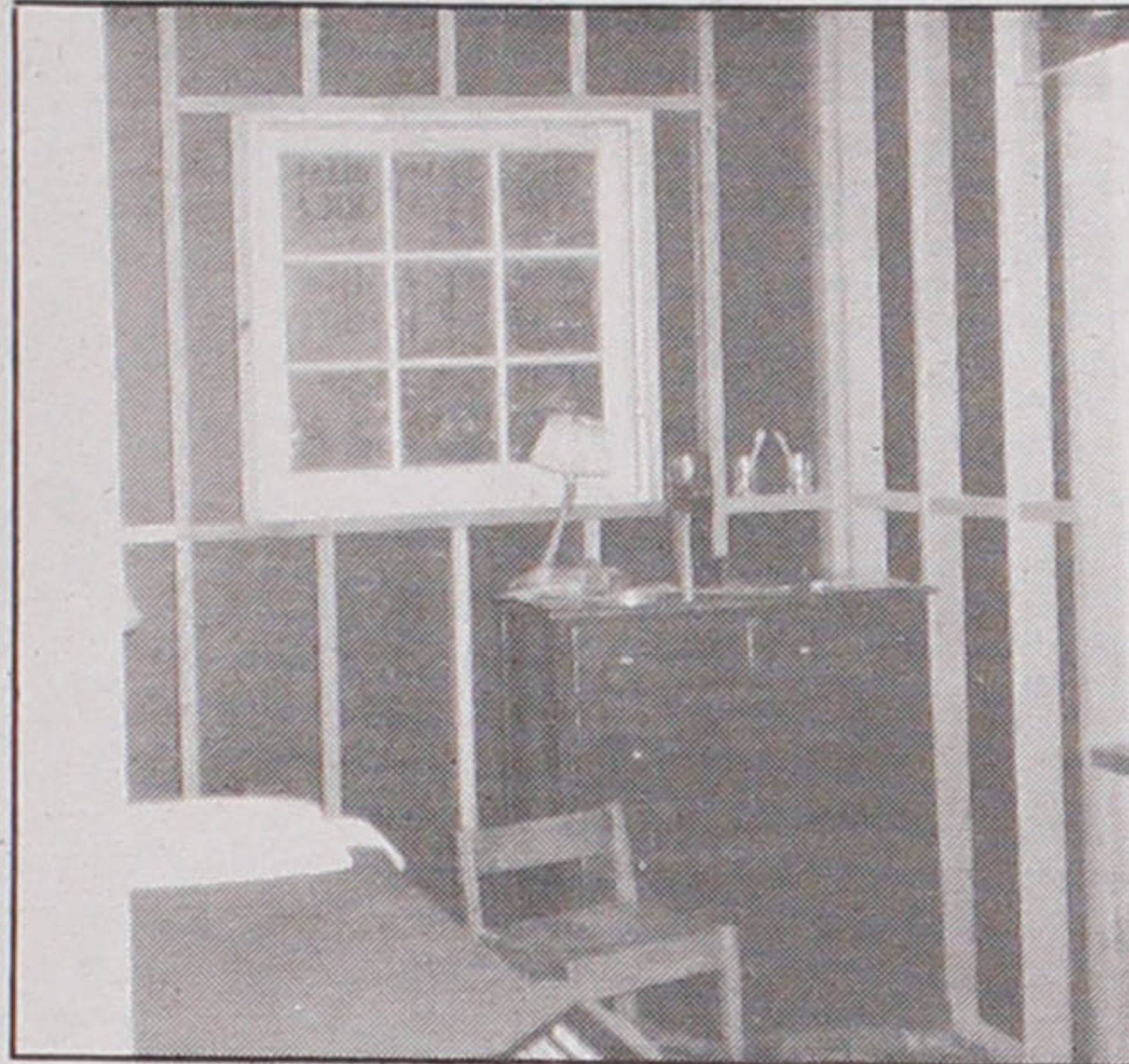

PHOTO: HARRY HONDA

MEMORIES—Camp made artifacts are on display at Sacramento History Museum.

tory run the deepest in Sacramento Valley and thanks to the late Henry Taketa for nurturing those roots with stories of so many people.

His painstaking research of the official records on the short-lived Wakamatsu Tea and Silk Colony (1869-1871) is a part of the permanent display. A community history buff, it must have been a fantastic ride of satisfaction for him to conceive the project, get the community involved and to secure funding for the exhibit.

Legal counsel and a founder of the Friends of the Sacramento City & County Museum in 1973, Taketa's leadership is memorialized with a polished plaque bearing his portrait at the entrance to the Japanese American exhibit. He's there to welcome you.

A well-written brochure accompanies this exhibit. It contains a prewar Nikkei history written by Wayne Mayeda, a 11-page reprint from the Pacific Southwest JACL District's booklet on Evacuation/Redress campaign, and a legislative history of the campaign by Jerry Enomoto. A limited number of copies remain. I suggest a \$3 donation be sent to Sacramento JACL, 2124-10th St., Sacramento, CA 95818, for a copy. ☐

## EAST WIND

(Continued from page 5)

What a way to be welcomed back into my own country!

I'VE WONDERED whether the I.N.S. seeks to train these border officers in sensitivity ("residents of America are comprised of myriad of ethnic groups each of whom is entitled to courtesy"), conducts periodic screening for those who adopt a stormtrooper mentality (I'll have to go into Canada and back through Buffalo again one of these days), or ethnic minority members—other than a token number—are diligently recruited for service at border points. Although I'm not given to crossing the U.S. border back and forth, of the times that I have, I have never seen an Asian border officer.

Asian or otherwise, encountering and putting up with racist-oriented stormtroopers at the borders who represent my government, can, does and will continue to provoke this American. I trust that the I.N.S. long ago has adopted and instituted a program to remedy this sort of insult to our society. ☐

## LETTERS

(Continued from page 6)

### I am not Korean, a bad attitude

In the aftermath of the Los Angeles riots, we heard something disturbing from a Korean friend, something that was verified by Elaine Woo's *Los Angeles Times* article on Tuesday, May 5. Some Asian Pacific Americans who are not of Korean descent are adopting an "I'm not Korean" stance out

of fear that they will become targets of racial hatred.

This parochial attitude disturbs us greatly because it was adopted by other Asians as Japanese Americans were herded off to concentration camps during World War II. This was also the attitude of many Asian Pacific Americans when boatloads of Southeast Asian refugees began arriving on our shores.

Most of the time we are proud of our Asian Pacific heritage, proud of our collected courage in the face of injustice, adversity and persecution. Then something like this reminds us that we can be just as small minded and insensitive as anyone. If we see any Asian wearing an "I am not Korean" button, we may resort to a little violence of our own.

When are we going to learn? Sure, we are a diverse group—many languages and cultures—but we are also a group with must in common. There simply aren't enough of us to go it alone, so let's work together. How can we be part of the solution if we can't even support one another?

Maeley Tom  
Georgette Imura

Office of California State Senator  
David Roberti

## ABORTION

(Continued from page 1)

bodies, so Big-Daddy Government needs to make up their minds for them. The court's decision is an act of ideologies trying to control women, rather than protecting their rights," said Mineta.

While not overturning the 1973 Roe v. Wade decision which legalized abortion, the recent court decision upheld provisions in the Pennsylvania statute such as a 24-hour waiting period prior to the procedure, and a requirement that doctors tell women about alternatives to abortion.

Mineta is one of the sponsors of the Freedom of Choice Act (HR 25), which would make the right to an abortion spelled out in Roe v. Wade a matter of law.

"Congress must pass the Freedom of Choice Act. Until it does, we will continue to endure this annual ritual of awaiting the latest erosion of a woman's right to choose. The blame for that rests squarely with former President Reagan and President Bush, who have packed the court with ideologues rather than defenders of the freedoms embodied in the letter and spirit of the U.S. Constitution," said Mineta. ☐

### PC begins bi-monthly schedule

With this issue *Pacific Citizen* begins its bi-monthly schedule in July and August. Here is the summer schedule: July 3, July 17, July 31, and Aug. 14.

We will resume a weekly schedule Aug. 28. Editorial deadlines and advertising deadlines, as always, are one week prior to publication.

**ST. MARTIN**—Dutch Side  
3 bdrm spacious condo, on water, weekly rental available throughout the year. Excellent price!  
Call 908-780-3875  
150 King Mountain Rd.  
Freehold, N.J. 07728

**NORTH AMERICAN INDIAN EDWARD CURTIS PHOTOGRAPHS**  
The most extensive visual project to dignify Native Americans and their cultures, using the finest sepia-toned papers. Curtis produced 272 sets (1903-1929), aided by T. Roosevelt, P. Morgan and F. Hodge. Institutions now preserve 220 sets. List of selections available. Contact C. Eiter, Box 80, Pinos Altos, NM 88053. Phone: (505) 388-3740.

**CUSTOM LOG HOMES**  
3 acre waterfront lots. 10 min. from Augusta, Maine. 5 min. from turnpike. Model on premises.  
516-732-5565  
3 Arthur Av., Centereach, NY 11725

**Motorhome Rentals, Inc.**  
Cars • Vans • Campers • Trucks  
Motorhomes • Boats • Trailers  
2360 Commercial Drive • Anchorage AK 99501  
(907) 279-2000 "We've Got It All" 800-421-7456

**BAHAMA CRUISE**  
5 Days/4 Nights, corporate rates to public... Limited tickets. Unique Travel Services LLC #14299  
\$249.00/couple  
407-767-8100  
Ext. 61 Mon-Sat. 8-6

**ABSOLUTE AUCTION** 25.14 Acres • 14 Parcels. TH July 9, 1pm/Bowling Green, KY located interstate 65 brown Louisville, KY & Nashville, TN. "Planned commercial development" Bowling Green's prestigious area. Adj. airport & Hardland golf cns. "The place to be in coming years" FULL DEVELOPED. All utilities underground & ready for your commercial/professional facility. Info/Brochure: Joe B. Houchens • Charlie Hill, brokers & auctioneers. Top Dollar Auctions. (502) 781-8013.

**URGENT!**  
International Business Travelers/Connections...  
• Rare, Ground-Floor opportunity  
• International marketing company  
• Explosive domestic growth  
• Opening in 45 countries—3 yrs.  
• Hong Kong, Taiwan, Canada now.  
• Australia, N.Z. 90 days... Japan soon  
• C. & S. America '93, Europe soon  
• Fisher Group (303) 333-9000  
FAX (303) 322-2600  
...We Need to Talk!

Delightful Family Vacations for those who choose thoughtfully  
**Lake Shore Farm**  
Our latch Key is Out so you may enjoy Tennis on beautifully located, all weather courts. Swimming at our private sandy beach. Boating—Fishing—Hiking—Birdwatching. Antiquers paradise.  
**NO HECTIC ORGANIZED ACTIVITIES**  
A children's haven—Relaxation for all in a completely different world of old New Hampshire. Our bountiful home cooked meals have been served family style since 1926.  
Ellis and Eloise Ring, Innkeepers  
6 Jenness Pond Rd., Northwood, N.H. 03261-0214  
(603) 942-5921 or 942-5521

**Surf Side Colony** On Ocean Side in center of Cape Cod National Seashore  
1-2 & BEDROOM HOUSEKEEPING COTTAGES  
Gas Heat • Fireplaces  
• BASS FISHING • BICYCLE AND HIKING TRAILS • GOLF • TENNIS  
• SURF BATHING • OPEN YEAR ROUND • OFF SEASON RATES  
Write or call for Reservations or Brochure  
SURF SIDE COLONY BOX 272 SO. WELL FEET, MASS. 02663 (508) 349-2017

**JIM COLBERT Golf School**  
• 4-Week Classes or Individual Lessons  
• Morning, Afternoon & Evening  
• Video Analysis with Every Lesson  
• Beginner, Intermediate or Advanced  
714/730-5316  
**TUSTIN RANCH GOLF CLUB**

**ISLE OF REDONDO**  
"THE WEST COAST'S ONLY  
OPEN-WATER DEEP SEA FISHING BARGE!"  
Day Fishing 7:00 a.m. - 4:30 p.m. Daily  
Catch Yellowtail, Bonito, Bass, Mackerel, Rockfish and many other species!  
For more information call (310) 372-2111 or (L.A.) (213) 772-2064—24 hours daily.  
**REDONDO SPORTFISHING**, 233 N. Harbor Dr., Redondo Beach in Redondo Beach Marina.

The book war veterans are talking about . . .

## "I Can Never Forget":

Men of the 100th/442nd

By Thelma Chang, Award-Winning Writer



A Rare View of  
World War II and  
American History



### Special Offer

"I Can Never Forget," a well-written, beautifully designed 208-page, hardbound book featuring many never-before-seen photos and illustrations, is now available and can be delivered directly to your door.

**\$34.95**  
Only

Includes tax, priority postage and handling charge. Applicable for U.S. Mainland addresses only.

Check or Money Order only to  
**Sigi Productions, Inc.**,  
P.O. Box 26390, Honolulu,  
HI 96825

"Moving and poignant . . . This is a 'must read' book."

—Daniel K. Inouye, U.S. Senator and 442nd veteran

"This is the best, and I've read all the books written on the Japanese American soldiers of the 100th, 442nd and MIS."

—Lefty Kuniyoshi, 442nd veteran, survivor of "Lost Battalion" rescue

"I Can Never Forget" is a tremendous achievement . . . it touches you deep inside. I had moments of gut wrenching feelings and emotional explosions. A powerful book."

—Richard Kurohara, 442nd veteran  
"Fast moving, very descriptive. Brings back many memories."  
—Roger Mural, Lt. Col. (P)  
Ret. Infantry, Vietnam veteran

Books now available and can be picked up at the Japanese American National Museum gift shop, 369 E. 1st St., Los Angeles, CA 90012. Or order by mail from Sigi Productions (see above).



## Legacy Fund

The JACL National Board and the JACL Legacy Fund Campaign Committee wishes to acknowledge the contributions of our many members and friends. The following is a list of 395 members and friends making contributions between March 1, 1992, and April 30, 1992. Because of these contributions, the Legacy Fund has surpassed the \$3.4 million mark.

### PATRONS (\$10,000 to \$19,999)

**Midwest District Council**  
Arthur A. Matsumura of Detroit, Mich.;  
**Northern California/Western Nevada/Pacific District**  
Makoto & Shizuko Koshimizu of Sacramento, Calif., in memory of Raijiro & Chiyono Yokoyama

### SPONSORS (\$5,000 to \$9,999)

**Eastern District**  
May N. Hirata of Rutherford, N.J., in memory of Shizu & Soji Nakanishi and Joe Nakanishi;  
**Midwest District**  
Alice & Yoshio Matsumoto of Woodbury, Minn., in memory of our parents;  
**Mountain Plains District**  
Mrs. Daniel K. Hara of Scottsbluff, Neb., in memory of Daniel Kiyoshi Hara; Mary H. Sutow of Houston, Texas, in memory of Joe G. Masaoka, Mike Masaoka, Iwao Kawakami, Larry Tojiri, Masao Satow, Hito Okada, George Inagaki and Saburo Kido;  
**Pacific Northwest**  
Mr. & Mrs. Zenji Shibayama of Mercer Island, Wash.; Hideo & Yuriko Yoshihara of Bellevue, Wash.

### FRIENDS (\$1,000 to \$4,999)

**Central California District** Mae Hosaka of Reedley, Calif.; Masao & Jean Nakashima of Fresno, Calif.; Sunao & Sachiko Onaka of Fresno, Calif., in memory of Sadagoro & Yumi Onaka; John H. & Elaine Y. Otomo of Selma, Calif.; Mitsue Shimasaki of Lindsay, Calif., in memory of Tom Shimasaki; Willy K. & Lily Y. Suda of Fresno, Calif.;

**Eastern District**  
Eisaku & Alice H. Hiromura of Brooklyn, N.Y.; Mitsuo & Alma Ikeda of Spring Hill, Fla.; Roy & Yuri Kita of Yardley, Pa., in memory of Mr. & Mrs. Kinji Kanda, and Mrs. Iku Takeda; Sumiko Kobayashi of Mt. Holly, N.J.; Edna R. Suzuki of New York, N.Y., in memory of Margaret Miyu Suzuki;

**Intermountain District**  
Larry N. & Miyo Fujii of Ontario, Ore.; Harry S. & Margaret Okubo of Salt Lake City, Utah; Nellie A. Saito of Ontario, Ore., in memory of Mrs. Towa Aramaki; Shigeki & Momoko Ushio of Salt Lake City, Utah; Roy Yokome of Salt Lake City, Utah;

**Midwest District**  
Robert T. Endo of St. Louis, Mo.; Joe G. & Toshi Kadowaki of Sylvania, Ohio; Roy & Doris Oda of Livonia, Mich.; Sumi Shimizu of Chicago, Ill.; Elsie Shiohara of Chicago, Ill., in memory of my father, James M. Shiohara and my sister, Mary S. Tomizawa; Mr. & Mrs. Yosh Tanaka of Chicago, Ill.; Helen M. Yamashiro of Cleveland, Ohio; Donald Yamashiro of Cleveland, Ohio;

**Northern California/Western Nevada/Pacific District**  
Yorio & Mitsuko Aoki of Woodland, Calif.; Members of the Florin Chapter of Sacramento, Calif.; Stephen & Janice Garbarini of Menlo Park, Calif.; R. Mike & Leah Hamachi of Danville, Calif., in memory of my parents, Aranjio and Yone Hamachi; Pearce & Tsuyu Hiura of San Francisco, Calif.; Sodatsu Ishida of Pacifica, Calif., in memory of our parents; Kathryn Komure of French Camp, Calif., in memory of Koyumi Tanaka; Roy & Hiroko Manaka of Seaside, Calif., in memory of Mr. & Mrs. Tomekichi Manaka and Mr. & Mrs. Genbei Nishida; George Matsuo of Sacramento, Calif.; Mr. & Mrs. Gordon N. Miyamoto of Carmel, Calif.; Mary Nacanis of San Jose, Calif., in memory of my husband, Hubie Nacanis; Warren & Hiroko Nitta of Stockton, Calif.; Kaz R. Nomura of Foster City, Calif.; Wallace & Katherine Nunotani of San Francisco, Calif., in memory of our parents; Hank & Mary Jo Obayashi of Redwood City, Calif., in memory of my brother, Fred A. Obayashi; Minoru, Yukio, Hisanori, Tatsuo and Toshio Sano of Berkeley, Calif., in memory of Hiroshi

and Umeji Sano; Hiroshi & Chiyeko Shikuma of Watsonville, Calif., in memory of Mr. & Mrs. Unosuke Shikuma; Sakaye Takahashi of El Cerrito, Calif., in memory of Jane Takahashi; Masamichi & Akiko Tan of Richmond, Calif.; Henry & Koyomi Tanaka of Seaside, Calif.; Ben T. & Yoko Umeda of Watsonville, Calif.; Ren & Midori Yamada of Stockton, Calif.; Tadashi & Lily Yoshii of El Cerrito, Calif., in memory of my mother, Mrs. Misao Hoshii;  
**Pacific Northwest District**  
Mas & Marie Honmyo of Seattle, Wash.; Yoshio & Toshiko Katayama of Seattle, Wash.; Hank & Edna Matsubu of Seattle, Wash.; Toshio & Lois Taniguchi of Renton, Wash.;  
**Pacific Southwest District**  
Henry J. & Yoshiko Ishida of Vista, Calif.; Grace S. Matsuo of Mission Viejo, Calif., in memory of Tani H. & Shizuyo Shibata; Sueno Migaki of Las Vegas, Nev., in memory of Joe Migaki; Tom & Teruko Okimoto of Rancho Palos Verdes, Calif., in memory of Saijo & Shikano Miyoshi; Gilbert S. Onaka of Ventura, Calif., in memory of Toji and Michi Shinomoto; John J. Saito of Los Angeles, Calif.; Mr. & Mrs. Mas Shimizu of Thermal, Calif., in memory of Mr. & Mrs. Sakuta Shimizu; Akira & Betty Taniguchi of Gardena, Calif.; Koichi Tsuji of Los Angeles, Calif.; Yuri Yamaguchi of Pasadena, Calif., in memory of Reverend Ken Chisho Yamaguchi.

### CONTRIBUTORS (\$500 to \$999)

**Central California District**  
Tom Nakamichi of Parlier, Calif.; Tom Narimatsu of Dinuba, Calif.; Katherine K. Okazaki of Selma, Calif., in memory of my husband, George K. Okazaki; Noboru Sasaki of Fresno, Calif.;

**Eastern District**  
Donald & Theresa Kajioke of Williamstown, N.J., in memory of Albert Juzo Kajioke; Yukiko Kobuki of Philadelphia, Pa., in memory of Ritsuro & Kimie Kobuki;  
**Intermountain District**  
George J. Morishige of Ontario, Ore.; Lily Y. Amano of Livonia, Mich., in memory of Gene H. Amano; Noboru B. & Helen H. Asamoto of Mayfield Village, Ohio, in memory of our parents;

**Midwest District**  
Roy S. Furukawa of Chicago, Ill., in memory of Mabel Furukawa; Tomonao Iino of Chicago, Ill., in memory of Tokiye Iino; Grace F. Narita of Huntington Beach, Calif.; Virginia T. Ochi of Plymouth, Mich.; George & Marjorie S. Sato of St. Louis, Mo., in memory of Yoriyuki & Makane Sato; George & Michi Shingu of Crestwood, Mo.;

**Mountain Plains District**  
Helen Sanae Hori of Greeley, Colo.; Margaret Y. Matsunaga of Littleton, Colo.; Manuel Yoshio Matsunami of Omaha, Neb.;

**Northern California/Western Nevada/Pacific District**  
Jean Michie Esaki of Monterey, Calif., in memory of my father, Tomekichi Oishi; Mary M. & Satoru Dick Fujii of Stockton, Calif., in memory of my father, Kaneko Fujii; Masami & Anita Higashi of Monterey, Calif.; George & Nora A. Hirano of Half Moon Bay, Calif., in memory of Hisa & Yasubi Hirano; Jin & Marian Kageyama of Monterey, Calif.; Leonard & Tamako Kinoshita in Winton, Calif.; Hatoe and Ruby Nakamura of San Francisco, Calif.; Keiji Nakawata of Stockton, Calif.; Tom Sakata of Hayward, Calif.; Masako Tamura of Tokyo, Japan; Roy & Asako Taniguchi of Tokyo, Japan; Kazuo & Sachi Tsujihara of Petaluma, Calif.; Haruko Yamashita of Tokyo, Japan; Ken Y. Yoneda of Sparks, Nev., in honor of Wilson Makabe; Jack & Betty Yoshizuka of Sacramento, Calif.;

**Pacific Northwest District**  
George S. Fujita of Tacoma, Wash.; Miyo Kanda of Tacoma, Wash.; Eiichi & Michiko Mizumoto of Federal Way, Wash.; Mari Ohara of Seattle, Wash., in memory of Rinzo & Shio Ohara; Kazie Sasaki of Seattle, Wash., in memory of Hiro Sasaki; Shigeo Shimada of Seattle, Wash.; Min G. & Nobue Uchida, Puyallup, Wash.; George S. & Betty I. Yoshida of Mercer Island, Calif., in memory of Mary Y. Yoshida of Spokane, Wash.

**Pacific Southwest District**  
Anonymous of Torrance, Calif., in memory of Kurajiro & Hiro Oshima; Jimmy H. & Ruth Ishii of Pasadena, Calif.; Alice Akiko Isobe of Los Angeles, Calif.; George Kunitake of Yorba Linda, Calif.; Buzz & Frances Mizuki of Santa Maria, Calif.; Tad & Sono Nakauchi of Northridge, Calif., in memory of Masu Nawa.

### CONTRIBUTORS (less than \$500)

**Central California District**  
Lynn H. Iwamoto of Coalinga, Calif.; Travis S.

& Carolyn Nishi of Clovis, Calif.; Chika Noda of Fresno, Calif., in memory of Mits Yamamoto; Ken, Noda of Fresno, Calif., in memory of Mits Yamamoto; Ryoko, Okazaki of Fowler, Calif.; Bill H. Tsuji of Parlier, Calif.; Frank & Fumiko Uyesaka of Clovis, Calif.; James I. & Shizuko Yamamoto of Fresno, Calif.;

**Eastern District**  
Louise S. Maehara of Philadelphia, Pa.; Mr. & Mrs. John Yoshinaga of New York, N.Y.;  
**Mountain Plains District**  
Harry Matsui of Caldwell, Idaho; Emiko Oshita of Salt Lake City, Utah, in memory of my parents Issaku & Isao Oshita;

**Midwest District**  
Members of the Detroit Chapter, in memory of Roy Sugimoto; Spark T. & Hedwig M. Hashimoto of Milwaukee, Wis.; Harry H. & Alice Y. Hayashi of St. Louis, Mo., in memory of Dr. Alfred Morioka; Tats Hirotsuka of Chicago, Ill.; Stanley T. & Margaret Y. Hirozawa of Bloomfield, Mich.; Cynthia Ikuta of Lakeview, Colo., in memory of Frank Ikuta; Yasuo Ishida of St. Louis, Mo.; Ted & Mary Okamoto of Estes Park, Colo., in memory of Dr. Alfred Morioka; Frank F. Sakamoto of Glenview, Ill., in memory of Rev. Victor T. Fujii; Kay & Tomoe Sunahara of Chicago, Ill., in memory of Robert Takami; Chiyo Togasaki of Westland, Mich., in memory of Roy Sugimoto; Members of the Wisconsin Chapter; Jane Yakushiji of Chicago, Ill.; Sue Yakushiji of St. Louis, Mo.;

**Mountain Plains District**  
Mary Wada Eisel of Denver, Colo.; Members of the Houston Caper Golf of Houston, Texas, in memory of Roy Sugimoto; Members of Houston Chapter, in memory of Roy Sugimoto; Wei Shen & Jason Z. Tung of Bloomfield Hills, Mich., in memory of Roy Sugimoto; Tomoko Joichi of Rochester Hills, Mich., in memory of Roy Sugimoto; Thomas W. & Margaret Matchett of Houston, Texas, in memory of Roy Sugimoto; Edwin & Aiko Uyei of Overland Park, Kan., in memory of Yuichi Uyei; Masaru & Lily Y. Yamasaki of Houston, Texas, in memory of Roy Sugimoto; Harry & Bess Chang of Honolulu, Hawaii, in memory of my mother, Kiwa Sonoda;

**Northern California/Western Nevada/Pacific District**  
Kay & Betty S. Fujishin of Sunnyvale, Calif., in memory of Mr. & Mrs. M. Fujishin, Mr. & Mrs. F.U. Takayama; Riichi & Tane Fuwa of Sacramento, CA; Kinue Hiranaga of Stockton, Calif., in memory of my husband Yutaka Hiranaga; Mike & Virginia Ichihana of Sanger, Calif.; Clarence T. & Ellen Ichioke of Wahiawa, Hawaii; Kazuyoshi Ide of Richmond, Calif.; Minoru & Mary Iwamura in memory of Kiki Irene Murakoshi; K Mart Corporation of Troy, Mich.; Yukio & Miyo Kawamura of Lodi, Calif.; Hirano Kiyoshi of Stockton, Calif.; Lillian I. Matsumoto of Richmond, Calif.; Tadzuo Matsushita of Stockton, Calif., in honor of the redress committee; Members of the Modesto Reunion C. of Los Altos, Calif., in appreciation of Cressy Nakagawa's appearance; Dyke D. Nakamu of Tokyo, Japan; Mae K. Oba of San Francisco, Calif., in memory of Lt. Col. Juneus T. Oba; David A. Okazaki of Castro Valley, Calif.; Lily Oshima of Stockton, Calif.; Peter & Priscilla Ouchida of Sacramento, Calif.; Chiyeko Ozaki of Mount Vernon, Wash.; Dan & Sandy Rowe of Union City, Calif.; Hideko Sakazaki of Clarksburg, Calif., in memory of Kurato Sakazaki; Ed K. & Michi of Cupertino, Calif.; Safeco Insurance Co. of Seattle, Wash., in memory of Bruce Echigoshima;

**Pacific Northwest District**  
Kosuki Echigo of Seattle, Wash.; Bruce Echigoshima of Kirkland, Wash.; Yutaka Hirano of Seattle, Wash.; Yasuko Morita of Tacoma, Wash.; Toshie Okazaki of Portland, Ore.; Fumiko Okubo of Portland, Ore.; Haruye Okubo of Portland, Ore.; Patricia N Sado of Renton, Wash.; Takami Tachiyama of Seattle, Wash., in memory of Toshi Tachiyama; Aki & Chizuko Yotsuue of Puyallup, Wash., C.R. & Frances J. Hamilton of Riverside, Calif.;

**Pacific Southwest District**  
Florence Hori of Los Angeles, Calif.; Bryan P. Hori of Manhattan Beach, Calif.; Scovil Hubbard of Pismo Beach, Calif., in memory of my brother, John Q. Hubbard; Ben & Miyoko Kawahata of Monterey Park, Calif., in memory of Masaichi Kawahata; Ruth O. Nagano of San Luis Obispo, Calif.; Woodrow & Mitsuko Odanaka of Whittier, Calif.; Harold H. Shironaka of Imperial Beach, Calif., in memory of my wife, Ina F. Shironaka; Bill & Mary Sugimoto of Santa Ana, Calif.; Neil Sugimoto of Lancaster, Calif.; Connie K. Sugino of Oxnard, Calif.; Mr. & Mrs. Sumito Sumida of Monterey Park, Calif.; Kimberlee N. Tachiki of Los Angeles, Calif.; Kikuko Yeto of Oxnard, Calif.;

Japanese Phototypesetting

TOYO PRINTING CO.

309 So. San Pedro St., Los Angeles 90013  
(213) 626-8153NEW  
CARS7.9%  
APR  
UP TO 5 YEARS  
FREE LOAN INSURANCE  
SIMPLE INTERESTUSED  
CARS8.9%  
APR  
UP TO 3 YEARS  
FREE LOAN INSURANCE  
SIMPLE INTERESTSECURED  
BY  
SHARES6.5%  
APR  
UP TO 5 YEARS  
FREE LOAN INSURANCE  
SIMPLE INTEREST

Join the National JACL Credit Union. Call us or fill out the information below. We will send membership information.

Name \_\_\_\_\_

Address/City/State/Zip \_\_\_\_\_

National JACL  
CREDIT UNION

PO BOX 1721 / SLC, UTAH 84110 / 801 355-8040 / 800 544-8828

## JACL LEGACY FUND

The Gift  
of the  
Generations

• Yes, I want to help build the future for Japanese Americans. Please accept this contribution to the "Gift of the Generations."

☐ \$20,000 and over    ☐ \$5,000 - \$9,999    ☐ \$500  
☐ \$10,000 - \$19,999    ☐ \$1,000 - \$4,999    ☐ \$200  
☐ Other \$ \_\_\_\_\_

 • My contribution to the Legacy Fund: \$ \_\_\_\_\_  
 • I would like my gift recorded in memory of:

(HONOREE) \_\_\_\_\_

• I am unable to contribute at this time, but would like to pledge:

\$ \_\_\_\_\_ in 19 \_\_\_\_\_

Your Name \_\_\_\_\_

Address \_\_\_\_\_

City, State, Zip \_\_\_\_\_

Telephone \_\_\_\_\_

JACL District/Chapter \_\_\_\_\_

Please make your tax deductible contribution payable to:  
JACL Legacy Fund.  
1765 Sutter St., San Francisco, CA, 94115Commercial & Industrial  
Air Conditioning and Refrigeration  
Contractor

Glen T. Umemoto

Lic. No. 441272 C38-20  
SAM REIBOW CO., 1506 W. Vernon  
Los Angeles - 295-5204 - Since 1939SUN 'N SAND  
BEACH VILLAGE

AT THE OCEAN'S EDGE

Fully equipped 2 bedroom cottages & studio  
apts, pool, restaurant, tennis & shops. PO Box  
341, St. Kitts, West Indies, 809/465-8037/8

Elegant Country House Atmosphere  
B&B, Afternoon Tea, Small Wed-  
dings, Meetings and Seminars.  
Central to all of Southeastern  
New England. A National His-  
toric Register Property.  
Business & Pleasure Travelers Welcome  
203 N. Main St., Attleboro, MA 02703  
(508) 222-6022



Call Tom Morita, Broker

A.M. Funding Resources, Inc.  
(800) 635-0178 or (714) 939-0155  
Free Credit Report With Loan Application

R.E. Finance Experience  
Since 1965  
Commercial R.E. Loans—SBA  
Also Available Apartments, Industrial,  
Strip Centers  
Residential 1st & 2nd Loans  
Best Fixed and Variable Loans  
Home Calls at Your Convenience  
We're Looking Out for Your Best  
Interest

Carat  
& Karat



Japanese Charms  
Japanese Names  
Japanese Family Crests  
12558 Valley View  
Garden Grove, CA 92645  
(714) 895-4554



## Obituaries

**Amano, Rev. Soyen, 93**, Cerritos, March 25; Hiroshima-born, retired Kapaa (Kauai) Jodo Mission minister, survived by wife Ito, son Herbert, daughters Eleanor Suehiro, Imako Takahashi (Jpn), 4 grandchildren, 1 great-grandchild.

**Ando, Kenji, 73**, San Jose, April 13; Mountain View-born, survived by wife Mary, sons Randy, Dale, brothers Satoshi, Minoru, Hiroshi, sisters Ruri Kitabayashi, Sayuri Yamanishi.

**Constantine, Reiko, 58**, San Bernardino, Feb. 18; Osaka-born, longtime Colorado resident, survived by husband George, son Thomas, 5 daughters Joanne Huspek, Juanita Myers, Pauline Moistner, Georgia, Rhea. **Endo, Sam A., 67**, Long Beach, March 31; Colorado-born, survived by wife Hideko, daughter Christine Endo-Martinez, son Gary, 2 grandchildren, brother Frank.

**Fujita, George, 70**, West Los Angeles, April 8; Los Angeles-born retired school landscape gardener, Oliver Club, survived by brother Enry, sisters Tatsuye Miyata, Haruko Nakayama.

**Hamano, Shunji, Denver, Feb. 22** (service), survived by wife Tomiye, sons Ben (Newark, N.J.), Andy, daughter Pearl Y. Hughes (Miles City, Mont.).

**Hamasaki, James, 75**, Las Vegas, March 24; Guadalupe-born retired U.S. gov't research analyst, survived by wife Clara, Jeanes (Lafayette, Calif.), sister Aiko Kee (Santa Maria), 2 grandchildren, sister-in-law Dorothy Ikkanada, Toki Yamagishi.

**Hamada, Ben, 71**, Anaheim, March 22; Los Angeles-born, survived by wife Masako, sons Ron, Kent, daughters Keiko Crane, Joanne, 3 grandchildren, brother George, sister Namie Okada.

**Harada, Henry Y., 62**, Visalia, March 26; Visalia-born, survived by wife Tomiko, son Stanley, mother Shizue, brothers Ray, Ted, sisters Fumie Yamanaka, Kiyomi Hatakedo.

**Hasegawa, Tsuchiyo, 93**, San Francisco, April 10; Hiroshima-born, survived by niece, Beatrice Nishi.

**Hasegawa, Yoshi, 93**, San Mateo, March 2; Nagano-born, survived by sons Osaku, Hiroshi, Minoru, Ryo, grandchildren and great-grandchildren.

**Hashimoto, Mitsuno, 88**, Fresno, March 2; Okayama-born, survived by husband Masashi, sons Ted, Hitoshi, daughter Joann Masuda, 6 grandchildren, 2 great-grandchildren, brothers Tsutomu, Yutaka (Jpn), sister Yoneko Kawasaki (Jpn).

**Iguchi, Ben, 76**, Los Angeles, April 5; San Fernando Valley-born, survived by wife Tamiko, sons Fred, Stuart, 1 grandchild, brothers Yuke, Saburo, sister Aiko Tanibata, sister-in-law Hideko Ogawa.

**Iijima, Rev. Kanjitsu, 78**, Granada Hills, March 22; Tokyo-born minister for over 50 years of Dharma Yoga Church Institute, survived by sons Byron, Bryan, daughters Rumiko Nakatani, Sumi Gullickson (Wyoming), Nami Folick, 9 grandchildren.

**Ishimoto, Matsue, 71**, West Sacramento, March 31; San Diego-born, survived by son Harvey, daughter Grace, brother-in-law Tom Takada, sister-in-law Eiko Ishimoto, grandchildren.

**Kashima, Shigeki, 77**, Alhambra, April 11; Kona-born, survived by wife Ayako, sons Henry, Wilfred, daughter Elaine, 5 grandchildren, 5 great-grandchildren, brother Yukito, sister Irene Kiriara (Hawaii).

**Kawai, Akira, 76**, Pasadena, April 8; Pasadena-born, survived by wife Lulei, daughters Janice Dea, Andrea, brother Nobu (Vista), Shigeru, sisters Kimi Sugiyama, Minnie Takagaki.

**Kawauchi, Hiroshi R., 70**, Huntington Beach, April 6; Terminal Island-born, survived by wife Aiko, son David (Liberty, N.Y.), daughters Nancy Payeur (Schenectady), Diane (Irvine), 6 grandchildren, 3 brothers Yukio, Kazuo, Yoshihiro, 2 sisters-in-law Setsuko Kawauchi, Kinue Matsushita, 2 brothers-in-law Kiyoshi and Toshio Miyagishima.

**Kimminau, Lorna, 46**, Englewood, Colo., Jan. 31 (service); Newell, Calif.-born school teacher in Denver since 1967, survived by mother Fumiye Tsuchiya, brothers Howard, Richard, John.

**Kobata, Yoshio, 79**, Gardena, April 7; Los Angeles-born WWII veteran, survived by wife Rose, son Dennis (San Diego), daughters Jo Ann King (Chicago), Margaret Petersson (Higginum, Conn.), Frances Fujii, 6 grandchildren, brothers Harold, Edward, sister Mabel Takata (Hawaii), sister-in-law Sumi Kobata.

**Kojima, George, 69**, San Pedro, April 4; Fresno-born WWII veteran, survived by 3 brothers Fred, Tom, Takeshi, 2 sisters Misao Fukuhara, Sachiko Yasukawa (Jpn).

**Komatsu, Jordan, 77**, Los Angeles, April 5; Loomis-born, survived by brother Harry, sisters Hanna Fujita, Betty Oki, sister-in-law Koko Komatsu.

**Kuritani, Henry, Denver, March 26** (service), survived by wife Fairy, daughters Lillian Miyazawa, Elaine Tsumura, 4 grandchildren, brother Alex.

**Kuwada, Emiko, 68**, Los Angeles, April 13; Los Angeles-born, survived by sons Wayne, Gary, brother Akira Hashimoto, sisters Shizue Hashimoto, Kikue Okuda, mother-in-law Masa Kuwada, brother-in-law Kazuo, sisters-in-law Yukiko Yoshida, Ruby Nakamura, Nancy.

**Kimura, George S., 72**, Alhambra, March 15; Sedwick, Colo.-born, survived by son Fred, brother Mamoru, sister Shizuko Murakawa, brothers Sadao, Isamu (both Jpn), sisters Yoshie Yoshioka, Sumie Haraguchi (both Jpn).

**Kitamura, Toshiro, 79**, Seattle, Feb. 9; WWII Military Intelligence Service Language School instructor-veteran, retired Seattle police officer, survived by wife Ayako, son Leslie, 2 grandsons, sister Sonoko DeVallejo (Mexico City).

**Kojima, George, 61**, San Jose, April 13; Salinas-born, survived by wife Aiko, sons Rick, Darryl, mother Yone, brother James, sister Virginia, mother-in-law Sadako Inouye.

**Kubota, Jeanne Michiko, 46**, Whittier, March 30; Chicago-born Sansei, survived by fiancé Mike Hama, parents Tsugio and Florence (Lodi), brothers Glenn (New York), Gregory (Lodi), sisters Carrie Fujino (San Francisco), Kristine Morton (Campbell), Elizabeth Whitney (New York).

**Kunishige, Kazuo, 73**, Reedley, April 11; Reedley-born, survived by wife Shizu, daughter Joy, mother Matsuyo, 3 brothers Isamu, Mits, Masato, 2 sisters Takeko Kodama, Umeko Sato.

**Kurasaki, John, 61**, San Juan Bautista, April 12; San Jose-born, survived by wife Kazuko, son Kurt.

**Mayada, Tamiko, 83**, Fresno, March 29; Hokkaido-born, survived by husband Kensaburo, sons William (Huntington Beach), Richard (Cupertino), daughter Keiko Nakagawa, 7 grandchildren, 2 great-grandchildren, sisters Kimi Kuwano, Julia Oki.

**Morita, Toyoharu, 86**, Sacramento, March 31; Kochi-born, survived by sons Harry, Frank, daughter Jean Rodgers, 4 grandchildren, 1 great-grandchild.

**Mikasa, Akihito, 71**, Huntington Beach, April 6; Tokyo-born, survived by sons John, Yoshiaki, 3 grandchildren.

**Morishita, Mac, 84**, Gardena, March 30; Hawaii-born, survived 4 daughters Alma Okamura (Hawaii), Ruby Mural, Janet, Shirley Tanaka, 8 grandchildren, 1 great-grandchild. **Mukai, Thomas K., 89**, Los Angeles, March 30; Wakayama-born, survived by wife Hatsuko, stepson Joe A. Ouye, 2 grandsons, sisters Tamie Tsukamoto, Mie Mitani (both Jpn).

**Nakata, Sakashi, Denver, March 25** (service), survived by sons Hajime (Jpn), Masashi, Kiyoshi, Dennis, daughters Michiko Nakashima (Jpn), Kazuko Takemoto (Buena Park), JoAnn Nakata (Anaheim), husband Yonetaro predeceased her in 1986.

**Nagatani, Fumiko, 72**; San Gabriel, March 24; Fresno-born, survived by son Howard (Chicago), daughters Joanne Nakamura (Berkeley), Elaine Cotler (Hidden Hills), 5 grandchildren.

**Nakagawa, Susan Lynn, 28**, Los Angeles, March 24; Los Angeles-born, survived by parents Harry and Sylvia, brother Howard, sisters Stacey Alvarez, Hope Watts.

**Nakatani, Natsuko, 88**, Sacramento, April 14; San Francisco-born, survived by son Roy, 5 daughters Jean Yego, Esther Bunya, Betty Ozaki, Donna Okamoto, Doris Kuroko, 15 grandchildren, sisters Misao Tanaka (Jpn), Yoshie Iwasawa, brother George Takagi, sister-in-law Yoshiko Takagi.

**Noma, Haruko, 92**, Edina, Minn., April 12; Japan-born, survived by daughters Violet Tsuchiya, Iris Atoji (Downers Grove, Ill.), son Kenneth (Minneapolis), Arthur (Kensington, Md.), 11 grandchildren, 7 great-grandchildren; son-in-law Masao Atoji, daughters-in-law Mie Noma, Saka Noma, preceded in death by husband Otoichi.

**Okita, Tom, 68**, Hollister, April 6; Gilroy-born, survived by wife Tazue, daughter Irene Blodget, sisters Ruth, Helen Uyeno, Phyllis Teshima.

**Orita, Tomio, 63**, Carson, Calif., March 18; Oahu-born, survived by wife Florence, sons Kurt, Mark, 2 grandchildren, brother Bob T. (Hawaii).

**Omigari, Mie, 67**, Gardena, April 16; Kagoshima-born, survived by husband Sumio, sons Kenji, Mutsuya, daughters Yoko Ohara, Mitsuyo Shimanuki.

**Oya, Toshiko M., Denver, March 10** (service), survived by husband John, son Glen, daughters Rene Oya-Bergstrom, Karen, 3 grandchildren, sister Haruko Sotomura, brother Sadayoshi Tachi.

**Ryono, Yachiyo, 89**, San Pedro, March 27; Wakayama-born, survived by son Teruo, daughter Kimiyo Matsuoka, 2 grandchildren, sisters Miyuki Ryono, Yoriko Nagi (Jpn.).

**Sera, Tom T., 58**, Montebello, April 11; Watsonville-born, survived by wife Kuniko, sons Stanley, Ronald, brothers George (Denver), Hideo, sisters Yoshiko Kawaguchi (Morgan Hill), Michiko Hamaguchi, brother-in-law Haruo Sera.

**Shoji, Tadao, 72**, Laguna Hills, April 16; Upland-born WWII veteran, survived by wife Bernice, sons Dr. Kent, Dr. Brent (Boston), daughter Janis Sakamoto (Orange County), 5 grandchildren, brothers Carl (Upland), Hare Murguma and Clark Shoji (both Jpn), sisters Kimiko Yano, Chiina Murguma, Mariko Hida (all Jpn).

**Suzuki, Michi, 100**, Fremont, March 31; Yamanashi-born prewar Pasadena resident, survived by daughter Helen Nagai (Issaquah, Wash.), daughter-in-law Iko Suzuki (Bellevue, Wash.), 3 grandchildren, 5 great-grandchildren.

**Santo, Robert C., 71**, San Jose, March 30; San Jose-born, survived by wife Sumiko, son Dean, daughter Bobbie Shiraki, 2 grandchildren.

**Tamata, Tatsuo, 76**, Los Angeles, March 30; Hawaii-born, survived by wife Kuniko, sons Yukio, Hiroshi, 5 brothers Teruo, Takeshi (Jpn), Mitsuru, Takanori (Jpn), Yoshinori (Jpn), 2 sisters Fumiko Ikkanada, Suzuko Sera.

**Terasawa, Yukino, 98**, Oakley, Calif., March 2; Yamaguchi-born, survived by son Tokio, Yoshio, daughters Meko Kanagaki, Kikue Tagawa, Fusae Terasawa, grandchildren and great-grandchildren.

**Tsuda, May Y., 68**, Sacramento, April 12; Vacaville-born, survived by husband Motoo, son Brian, daughter Gail Tanaka, sisters Asako Tamura, Yoneko Sugita, sister-in-law Yui Kimoto.

**Tabata, George Susumu, 91**, Gardena, April 8; Kumamoto-born, survived by wife Asa, sons George, William (North Olmsted, Ohio), 4 grandchildren.

**Tabuchi, Kaname, 88**, Colorado Springs, Feb. 20; Okayama-born, survived by wife Hiroko, son Masahiro, 3 grandchildren.

**Tashiro, Tosh, 66**, Fort Collins, March 8; Brighton, Colo.-born, survived by wife Joyce, sons David, Mark (Sterling, Va.), daughters Sharon Nishimoto (Fort Lupton), Susan, brother Sam, sisters Haruko Sasa, Yasuko Tochiara (all of Brighton), Sumie Kagohara (Ft. Collins).

**Tsujikawa, Kazuo, 63**, Des Moines, Wash., Feb. 20; post-WWII Occupation Army veteran, survived by wife Harumi, son Cole, daughters Tommie, Gil, brother Stan, and 7 sisters Koko Sutow (Renton), Eiko Yoshida, Toshiko Sato, Itsuko (all Seattle), Taeko Yasumura (Fremont, Calif.), Masako Tanaka, Ayame Yamashita (Berkeley).

**Uchizono, Satoru, 58**, Upland, March 27; Kagoshima-born, survived by wife Sachiko, daughters Satomi, Christine.

**Uno, Eddie T., Commerce City, Colo., March 20** (service), survived by wife Chiyoko, daughters Evelyn (Lafayette), Madeline Inouye (Broomfield), Susan Moliard (Aurora).

**Yamamoto, James Shuso, 77**, Los Angeles, April 16; Los Angeles-born, survived by wife Thelma, son Ronald, daughters Yane Nakanishi, Susan Sasaki, 8 grandchildren, brother Frank, 4 sisters-in-law Ruth Yomogida, Ethel Eddy (Ojai), Rose Koyanagi (New Jersey), Betty Osumi.

**Yamamoto, Nelson H., 26**, North Torrance, March 31 of gunshot wounds in line of duty at Walnut Park March 29; Gardena-born Sansei deputy sheriff, survived by parents Henry and Jane, brother Louis, sister Grace DuVall, fiancée Michele Tomei, grandmother Shigemi Yoshimi.

**Yamashita, Shizue, 89**, Altadena, April 6; Shimane-born, survived by husband Bishop Kenko of Zenshuji Soto Mission, son Tesshu, daughters Reiko, Hiromi, brother-in-law Taro Amano.

**Yanagimachi, William T., Seattle, March 19** (service), Seattle-born football, basketball letterman at Garfield High, 442nd Cannon Co. veteran, former business agent for Teamsters Local 174, survived by wife Pearl, son Kevin, brothers George, Frank, Harry (South Bend, Wash.), sister Nobuko Y. Suzuki.

**Yuto, Jitsuyo, 88**, Richmond, March 29; Hiroshima-born, survived by son Kazuo, daughters Takako Tokunaga (Jpn), Sumiko Nomura, 18 grandchildren, 8 great-grandchildren, daughter-in-law Taeko Yuto.

### Monuments & Markers for All Cemeteries

**櫛山石碑社**  
KUSHIYAMA SEKIHI-SHA  
EVERGREEN MONUMENT CO.  
4548 Floral Dr., Los Angeles, CA 90022  
Bus.: (213) 261-7279 Res.: (213) 283-5855

**FUKUI MORTUARY**  
Four Generations of Experience

707 East Temple Street  
Los Angeles, CA 90012  
Ph. 213 • 626-0441  
Fax 213 • 617-2781

Serving the Community  
for Over 30 Years

**KUBOTA NIKKEI MORTUARY**  
911 VENICE BLVD.  
LOS ANGELES, CA 90015  
(213) 749-1449

R. Hayamizu, President  
H. Suzuki, V.P./Gen. Mgr.  
M. Motoyasu, Asst. Mgr.

ESTABLISHED 1936  
**Nisei Trading**  
Appliances - TV - Furniture  
SHOWROOM  
612 Jackson Street  
Los Angeles, CA 90012  
(213) 620-0882

**TOYO Myatake STUDIO**

**SAN GABRIEL VILLAGE**  
235 W. Fairview Ave.  
San Gabriel, CA 91776  
(213) 283-5685  
(818) 289-5674

SERVICE and QUALITY  
SINCE 1969

**RESIDENTIAL COMMERCIAL**  
(213) 681-9972 • (818) 577-7465

**TAKEI CONSTRUCTION, INC.**  
GENERAL CONTRACTOR  
ROY TAKEI & TOM TAKEI  
CONTRACTOR LICENSE 301952



DELIGHTFUL  
seafood treats  
DELICIOUS and  
so easy to prepare

**MRS. FRIDAYS**  
Gourmet Breaded Shrimps and Fish Fillets  
Fishing Processors, 1327 E. 15th St., Los Angeles, (213) 746-1307



**YAMAZUMI SUPER UME**  
Tsukarezu

"The Road to 110 years of Life"  
• Helps Lower Cholesterol & Stabilize High Blood Pressure  
• Recommended By Senior Citizens in Japan & Hawaii  
Ask for "YAMAZUMI" at your local store  
or call 1-800-238-9643.

F & J UME HEALTH DISTRIBUTING • P.O. Box 22400 • Sacramento, CA 95822

## MIDAS OPERANDI

Invest in Dollars and Have It Working for You in Yen... With Liquidation in Dollars.  
**Hedge Against Inflation by Realizing More than 20% NET per Annum**

Minimum Investment: \$25,000

—DETAILS UPON REQUEST—  
Dyke Nakamura; Foreign Department  
YAMAKICHI SECURITIES CO., LTD  
7 Nihonbashi, Kabutocho, 1-chome  
Chuo-ku, Tokyo, Japan 103

Cable: YAMASECURE, TOKYO □ Telephone: (03) 667-7947



## Stay with us!

The Neptune Building invites the Japanese Consulate to stay in the community. Move into 701 E. 3rd St. across from Yaohan Plaza.

### WE OFFER

- ★ THE TOP TWO FLOORS
- ★ YOUR NAME ON THE BUILDING
- ★ PRIVATE ELEVATOR
- ★ HIGH SECURITY
- ★ UP TO 70 PARKING SPACES

All of this at the BEST LEASE RATE in town!

Please call Cutting/MacVaugh at 213/620-0030

For smaller tenants we have space from 500 sq. ft. to 2,000 sq. ft. ready to occupy.



## NEWSMAKER

(Continued from page 4)

emy Awards, Emmy awards, the Tonight Show, the Sonny and Cher Show and the Grammy Awards. In her performance career, Yoshioka has worked with Bob Fosse, Gene Kelly, John Huston, Herbert Ross, Norman Jewison and Peter Gennara. Yoshioka has also modeled for the Nina Blanchard Modeling Agency, and in the acting field, has done 13 major films and many television roles, but is best known as Clint Eastwood's girlfriend in "Magnum Force."

Making the transition from entertainment to business, Yoshioka currently works for Image Organization, an international film distribution company.

An experienced choreographer, Yoshioka is currently choreographing the Nisei Week Pageant and is active in the Coalition of Asian Pacifics in Entertainment and is a former board member of the Asian American Pacific Artists Association (AAPA).

## REUNIONS

(Continued from page 2)

Art Miki, president, NAJC, 9 a.m., Workshops on "Our History," 10:30 and 2 p.m.; Mini-reunions/parallel session on "Japanese Canadians in the Arts," 7:30 - 10 p.m.; Sunday: Plenary session on "Human Rights, Cultural Dimensions," 9 a.m.; Workshops 10:45 and 2:30 p.m.; Closing Plenary: "The Next 50 Years," 4:15, Banquet, Raymond Moriyama, guest speaker, 6:30 - 11 p.m. (Seven of the 46 workshop issues will be conducted in Japanese.) For brochure, information, contact: National Association of Japanese Canadians, 782 Corydon Ave., Winnipeg, Man., Canada, R3M 0Y1 (604/681-5222).

**Placer County H.S. Nikkei Alumni:** Sept. 19-20, Holiday Inn, 5321 Date Ave., Sacramento. For all graduates and former students of Placer Union, Del Oro, Lincoln, Roseville and Oakmount High Schools. Call: Tomio Sasaki (916/456-2595), Akio Seo (916/443-7746), or Grace Miyamoto (916/421-2788).

**Poston I, II, III 50th Anniversary:** Oct. 5-7, Laughlin, Nevada; Oct. 6 - new monument dedication at Poston Camp main entrance, sign up (\$15) for barbecue lunch, Colorado Indian Tribes Hq, Parker, Ariz.

**Poston I, Oct. 9-11 at Torrance (Calif.) Marriott Hotel,** 3635 Fashion Way, \$75 per night, reunion rates until Aug. 15, 310/316-3636 ext 6022; \$115 pkg: regis with maiden name and block number if applicable, Friday mixer, Saturday fashion show luncheon, Saturday dinner, Sunday Sayonara brunch; contact Paul Chikahisa, 2139 W. 235th Pl, Torrance, CA 90501.

**Poston II at Sam's Town Gold River,** (800/835-7904); Co-chair: Kiyo Sato Viacrusis (916/363-6884), Hannah Satow (916) 362-0309, George Oki Sr., P.O. Box 277188, Sacramento, CA 95827, (916/383-5665, ext 200; fax 916/383-1053).

**Poston III at Flamingo Hilton,** Laughlin (2 nights. RT busfare, buffet on day of arrival, \$85 pkg dbl occup, \$30 add'l sgl occup); bus lvs Oct 5 AM from S Diego and from L.A.; San Diego contact—Masato Asakawa (619/453-2739), Yuki Kawamoto (619/286-8203); L.A. contact—Babe Karasawa (213/947-1146); S Francisco - S Jose contact—Bette Uchida (408/257-1935), Central Cal—Yas Hashimoto (209/638-2377), charter bus from Reedley planned; or call America West (800/356-6611) for Laughlin vacation package.

## PC Classified Advertising

## 4—Business Opportunities

## BILLION \$ JAPANESE CO.

Introducing patented new products to the US & Canada. Unique line of products which can be utilized by everyone. Now in 8 countries—A solid international growth record. For detailed information please call (800) 238-2423.

**US Secured Investment Opp'ty**  
Meets I-5-26 Immigration req'ts. Retail construction for nat'l Fortune 500 retailers. Nat'l builders, 22 yrs. Experience, licensed in 48 states. Total mgmt team. Proven sys.

Participation, jv/equity options, \$500K-\$1M.

Paul (702) 597-1003  
Fax (702) 597-9476

## Motel Alaska

By Owner. 28 unit motel in Alaska Bar and Restaurant Included. Gross over 1 million +. Principals Only.

(907) 262-1429

(907) 262-9169

Fax (907) 262-1099

## Manhattan Beach Restaurant

By Owner. 84 dining capacity fully equipped kitchen now serving breakfast, lunch & dinner. Doing big Business right now! 92 parking spaces. \$150,000. English Please.

(310) 371-8022

## Furniture-Wholesaler

Importer of furniture. w/name brands, firm customer base, and profitable last fiscal yr requires capital/investors for exp purposes. Low six figs. Contact Mike Wallace evenings & weekends: (310) 316-7219 or office 522-1818.

USA DISTRIBUTION CO doing business w/ Fortune 500 clients. Order ready to go. Need capital for expansion.

Call Michael Verdun, (310) 860-0772  
11409 E Carson St  
Lakewood, CA 90715.

## Great Las Vegas Location!

Karate studio, 1800 sq ft dressing room, wood floors, cleaners, drive-thru, 1660 sq ft, 3 phase power, store front bldg, 3750 sq ft excellent visibility. Lease run 3 years + other spaces from 1000 sq ft and up. Call Henry, (702) 367-9641.

**Live in safe & Affordable Las Vegas**  
Car Wash. Unique Opp 6 Bay self-serv with occupied rental bldg included. Excellent location. 18 yr lease. Total price \$290K—\$90K gross per year. Terms negotiable. Offered by owner.  
Call (702) 457-6739

## NEVADA

**BBQ & RESTAURANT.** Seats 32 eat-in or take-out located in Thunderbird Shopping Center. Lots of foot traffic. Next door to lounge & slot machines. Excellent area in tip-top condition. \$145K total price includes all equipment. Turn key operation. Perfect for family operated business. Terms negotiable. Call Walter 702/643-7616.

## ARIZONA

**RV-Mobile Home Accessory Parts Business** with 7000S/F Bldg & inventory w/ full screen shop. Asking \$325K.

Dino Gory

(602) 667-3381,

(602) 669-9087 mobile phone.

## DENVER COLORADO

**Prime Bus Opp. Window Tint Shop.** Specializing in auto, home & commercial window tinting. Loc nr main Fwy also we do automotive accessorizing, sunrfs, pinstripping, etc. Gd visibility, turnkey operation, management needed only! \$175K gross yrly asking \$100K. Call (303) 841-4220 Dave or Debbie, (303) 841-6597 Tracy or Dan. Fax: (303) 841-7393 Dave or Debbie.

## USA

**Beautiful Western Montana**

John Deere Farm Equipment Dealer For Sale. \$1,000,000—negotiable. Includes land, buildings and inventory. Principals only.

(406) 683-4839

## ALABAMA

**Custom & Retail Drapery/Curtain Business.** New bldg, 50x120, w/living qtrs. Hill top brick colonial home, 3 bdrm, 2 bth, pool, fruit trees, 1/2 ac garden, 12x12 storage shed. On 2 acs. \$450K. (205) 755-4596

## NEW JERSEY

**Heating & A/C business.** Est since 1972, comm'l res & construction accts. Also octagon shaped wht brick ranch, 4 br, 2.5 ba, on 2.75 acs. 2600 sq ft, 56x56, Indsdpd w/pool & deck \$750K. 723 acre horse farm, 9 stall barn, 30x40 apt above 3 car gar. Light, fenced & cross fenced. Colonial setting. \$800K. (908) 876-3963, (908) 876-5731, FAX (213) 464-4292.

## 4—Business Opportunities

## Make Money in Paradise

St Thomas, USVI. Gorgeous new mini golf course. Incld's bar, restaurant & lounge. Loc'd on main road with 1 mile of the best hotels. Call 11am-10pm, Caribbean Mini-Golf.

(809) 779-2822

**Spain At Its Best.** Extremely successful San Francisco Company in the service & entertainment industry plans to expand its hot new concept to five cosmopolitan cities. Minimum Investment-unit \$100,000. Only three units left. Contact: Mr Fernando Moreno Marketing Director, Ph (415) 296-8696, Fax (415) 296-8199.

68,000 oz Canadian gold reserves, plus potential, complete w/165 meter shaft & 1482 m of drifting on 4 levels, steeply dipping, 0.3 to 0.4 oz/t grade, clean. Free milling ore. 1.5 million needed to put this into production. Call (204) 358-2659 or write Dan V Ziehke P.Eng, Box 676, Snow Lake, Man Canada R0B 1M0.

## Grease Gun

Have developed Gun with new concept. Tremendous market potential! Private investors needed. Minimum \$5,000. Contact Don Reiniger, Regal Financial. (403) 875-4580. Lloydminster, Alta, Canada.

## BC CANADA

For sale by retiring owner. Well established 9 unit motel & trailer park with 2 houses on approx 3 ac. Option to purchase adjacent 1/2 ac lot with house zoned commercial. Prime loc in the heart of the Rockies, 1 blk off Trans Canada Hwy. Offers world class skiing, hang gliding, fishing, golf etc. Booming area. Call (604) 344-2359.

Fully equipped 5000 sq ft H D truck & automotive repair shop on 1.7 acres. Located midway btwn Vancouver & Calgary on the Trans Canada Hwy. Includes automotive machine shop, cardlock diesel fuel outlet, truck tire repair equipment and more. Turnkey profitable business and computerized inventory controls and point of sale.

By owners

\$398,000

(604) 836-4680

## 5—Employment

**Experienced Office Assistant**  
F/T or P/T. Min 1 year general office procedure experience. Record keeping, light book-keeping, mail room, typing. Accuracy a must. Macintosh computer experience preferred. Wide variety of duties. Knowledge of Buddhism and Japanese culture helpful. Salary DOE plus benefits. Send resume with cover letter to: Buddhist Churches of America, Department of Buddhist Education, 1710 Octavia St, San Francisco, CA 94109. (415) 776-5600.

FINANCE  
MANAGER/  
CONTROLLER

Tokyo, Japan

U.S. Fortune 100 company is seeking a fluent Japanese English speaking Financial Manager/Controller to be based in Tokyo, Japan. Must have over 4 years accounting/finance experience with a degree in accounting or finance. Excellent upward mobility in Japan. The Far East and Worldwide. Please contact:

Craig Miller

1720 E Garry Ave, #231  
Santa Ana, CA 92705

Phone: 714/261-6246

Fax: 714/261-9539

## Administrator

for community oriented church in Mid-Wilshire area (Los Angeles). 30 hrs per week. Require skills in organizing, accounting, computer and personal relations. Spanish a plus.  
Call or fax resume to (213) 389-1356

## Accounting Officer

Manage the financial accounting and budget functions for the BCA Hdq. Maintain concurrent liaison with the Institute of Buddhist Studies and various committees related to financial affairs of the BCA. Send resume and salary requirements:

Buddhist Churches of America  
1710 Octavia Street  
San Francisco, CA 94109

(415) 776-5600

## 5—Employment

KOVRTV is searching for a WRITER/PRODUCER. 2 yrs minimum in TV promotion req'd. Must have hands on working knowledge of all aspects of TV promotion including writing on air copy, radio & print, television, production, creative writing skills, ability to edit tape and/or film. Must be able to communicate & direct graphic & digital effects for post production. Must be able to communicate, produce & direct field production. Responsible for writing/producing station image, promotional announcements, topicals, news series, station events & other activities. College degree in Communications or related field preferred. PLEASE SEND RESUME TO Director of Program/Promotions, 2713 KOVR Dr, West Sacramento, CA 95605. No ph calls accepted. EOE M/F. Drug free workplace.

**WANTED:** Editor's assistant for the English section of Japanese/American newspaper. Journalism degree preferred. Send resume and a sample manuscript to The Japan Tribune, Inc, 120 S San Pedro St, #525, Los Angeles, CA 90012.  
Tel: (213) 346-9200

## 6—For Sale

SIGNED & NUMBERED  
YAMAGATA

Snowfire, Frederick Hart, Sculptures, Eye of the Flame, Fidelia, Firebird. By owner

Mara (708) 963-6026

Liquidation due to closing original Peruvian art pieces, sculptures, grotesque/erotic art, oil on canvas colonial style & hand crafted items.

Call between 2-8 pm (310) 633-4592,  
(310) 220-2501. 7001 Rosecrans Ave, Paramount, CA 90723.

## ART

**Dancer With Tambourine Certified Renoir.** A framed bronze sculpture created from original plaster cast by Pierre-Auguste Renoir, 1 of France's most renowned masters. Bronze cast #4199. Certificate of authenticity signed by Madame Louise Renoir, heiress of the great French Impressionist. \$115,000. Contact: Vern, (308) 635-3372 dys, (308) 635-7573 eves (Mountain Time). 1202 Larkspur Dr, Scottsbluff, NE 68361.

Fl Wayne Indiana—1970 P Navajo, 3850TT, 650 SMOH, 975 SMOH, 0 SPOH, new Narco digital radio package, including ADF, KWX56 color radar stabilized, 618 TCA Apollo Loran, custom paint, new interior, 8 seats, altimatic III autopilot coupled, dual heated windshield full intercom stereo syst, refreshment center w/coffee pots. Also many more. Navajos in stock. \$89,900. (219) 689-5694.

## Leroy Neiman Serographs

Pvt collection, framed signed, 16th at Cypress Point \$12,000. Club House at St. Andrews \$7,500. Photo available: (901) 680-9335  
247 S Perkins Rd  
Memphis, Tennessee 38117

## ANTIQUES

Paintings by Roesen, R Jonson, A Monticelli, HS Stannard, BD Sigmund, H Makart, several others, auctioned, 10 am. Small business in Fla needs bidders. (813) 862-4289; No reserve or buyers premium. Can send photos. 10457 US Highway 19, Port Richey, FL 34668

## "Marlene Dietrich"

This art work was created in 1969 by Charles K LeBeau and A DeFranz and is the world's only on stage painting of Marlene Dietrich. It measures 4 1/2' X 3'. \$10K /obo.

Contact (415) 673-6023

## 7—Autos For Sale

## 56 T-BIRD

Show room cond. Powder blue ext w/ blue & white lthr int. Auto trans, all pwr features w/white walls. \$40K.

(209) 524-6532

Fax (213) 464-4291

## 1978 Corvette

L-82 Indy Pace car, 107 original mi. Automatic, brand new cond w/window stickers from 78, heated garage, prize-winner. \$42.5K. By owner.

(717) 655-6898

Fax (213) 464-4291

## 9—Real Estate

## ALASKA

For Sale 5 1/2 Acres Of Land  
HIGHWAY FRONTAGE

Center of Town. New 28x40 Log Commercial Building Sewer line, electricity and well. Business location.  
(907) 883-4929

## ANCHORAGE, ALASKA

**Beautiful Mountain View.** This 5 bdrm, 3 bth has Master Bdrm which has own bth w/sauna, shower & jacuzzi tub. Hm also has frpk, formal dining rm, fmly rm, workshop, 2 car gar, separate RV parking & 600sf storage area. Back yard is landscaped & privately fenced. Also in gd neighborhood & close to schls & shopping centers. \$143,900. Call (907) 338-2208 aft 7pm Pacific time M-F or all day Sat-Sun.

## 9—Real Estate

## ANCHORAGE, ALASKA

**Prime Real Estate Opp.** This Hunting-ton Pk Exec Home can be shown by appt to the discriminating buyer. 2900sf, 3 bdrm, 2 1/2 bth, 3 frpk, formal din rm, exercise rm, den, deck, sauna, greenhouse. Great neighbors. \$295,000. (907) 278-1082.

## ALASKA

40 acres w/stream, home garage & gift shop. 2k ft of frontage on major tourist hwy. Nr beautiful Mt McKinley. Xlnt potential for an RV resort or lodge. Other properties available. \$300K o/f State-wide RE. (907) 345-2021.

## HAWAII

## PARADISE REFUGE ON MAUI

1400sf home

2.3 acres & equipment.

4 bdrm, 2 bth.

\$1.2 Million US.

Dr Richard Renn

(808) 244-5784

## SAN BENARDINO COUNTY, CA

## Residential Income Property

Brand new 6 units, each 1500sf w/3 bdrm, 2 1/2 bth, 2 car garage. Near shops & schools in Apple Valley. Fast growing area near Victorville. 100% occupied. \$595,000 US. Call Lou, SR Development, (619) 247-1679.

## SOUTHERN CALIFORNIA

## Mid Desert Oasis

Your own water source. 12K gal per day, secluded ranch, 160 acs, 10 acs vineyard. Near State Park, horses, lakes, home on property, +2 cabins. An excellent investment.  
(619) 789-5878, fax (213) 464-4291

## CALIFORNIA

## Beachfront

5 bdrm home plus separate vacant lot on white sandy beach. 24 hr security guarded gate. Prime Capistrano Beach area. Asking \$2,750,000. Ask for Ron Poulton (714) 661-1400 ext 134.

## UPLAND, CALIFORNIA

**Custom San Antonio Heights!** 4 bdrm, 2 1/2 bth hm, single story plan, Gula design. Courtyard w/fountain, pool & spa. RV parking, a beautiful variety of oak, tile & glass, & much more! Excellent investment! Offrd at \$568,000 OBO. Pls call (714) 946-6641, 2355 N San Antonio Ave, Upland, CA 91786.

4 bdrm, 3 bth, lrg mstr ste formal dining, 2 frpics, one bdrm apt, guest house, pool & much more. 1/2 plus ac. Excellent location, heart of Bellflower. Nr sch, colleges, transportation. Call Cleek Realty (310) 924-0353, (714) 790-1705. Ask for our other properties avail.

## Lake Arrowhead!

Plush, year-round vacation home. Originally appraised at \$302,000. Now priced at \$224,900. Large Conference/bonus room. 3 car garage. 2 Bdrm. 2.5 bath. Lake rights. Short walk to Emerald Bay. RV parking. Call (213) 259-2482.

## Rancho California

20 acres. Appraised at \$340,000 April 11, 1992. Lot split into 4 five acre lots, 2/3 complete. Electricity to lot. Make offer. (714) 279-6271. 100% financing available after paying closing costs. (on approved credit only)

CALIFORNIA USA. Custom Glendora Horse Property! 5 bdrm, 3 1/2 bth hse, 4 frpk, 2 fmlly ms, game rm, exercise rm, gourmet kitch w/extra lrg cooking island. Pool, spa w/ solar heating sys. 4 corrals, barn, pastures. Great view of valley from house & its deck. 3 car gar, 2 car carport. 6500sf incl guest hse & sits on 1.82 ac w/sec gated ent. Asking \$1,500,000. Other props avail. Blair, bkr. Pls call: (714) 949-1139, dys, (818) 914-6291, eves. 101 N 2nd Ave, Upland, CA 91786.

## CANYON LAKE, CA

3 bdrm, 2 1/2 bth view loc on golf course with golf car gar in gated community.

\$299K.

Call (714) 244-7008 pp.

## REDONDO, CALIFORNIA

## Summer Beach Townhouse

2 bdrm, 1 1/2 bth, Panoramic Ocn Vu P.V., Malibu wht water. Pvt wooded entrance w/whrm & footbridge, spacious. All amenities. Pool, spa, etc. Sac. Must sell \$299K. (310) 374-7053 pp.

Trade or exchange. Rancho Palos Verdes. By owner. Executive Estate—2 acres, 7 bdrm, 6 bth & separate 2 bdrm apt lrg computerized pool, 2 jacuzzies, sauna, +100 sf cabanna, tennis court, & wine cellar. Nr excellent schls—Marymount College & HS & RPV high schl was \$3.6 mill. now \$2.7 approx \$1.2 mill equity. Trade for inc prop. (310) 547-4042.

## LA CANADA, CALIFORNIA

**By Owner Sale or Lease.** Special 4 bdrm, 3.5 bth spacious home, terrific views, highly rated school system, 25 minute commute to downtown Los Angeles. Moving to London, will negotiate. Great value at \$625K or lease \$2900 mo. Call (818) 952-7279.



## PC Classified Advertising

## 9—Real Estate

WALNUT, CALIF.  
**CUSTOM HOME BY OWNER.** 10,650sf house, pad lot size 37,500 sf room for tennis court & pool. 360 degree view. Circ drive. 6 bdrm + 9 bth library, bonus room, guest qtrs, maid qtrs, steam bath, spa tub, sauna. \$1.4M. Call Mrs. Ng at (818) 810-9309.

SHERMAN OAKS, CALIFORNIA  
Move in and Start Entertaining 3+1.75+ pool. Immaculate home on oversized lot. \$399,000. Open Sun. 1-5pm.  
**Professional Realty Co.**  
Owner/Agent: JoAnn  
(818) 784-8057 or (818) 842-5068

SIMI VALLEY, CA  
**LARGE FAMILY HOUSE.** \$285K US. Approx 3200sf home. 6 bdrm, 4 bth. Sunken LR, formal DR. Frmly rm, eat-in kitch. 2 master bdrms. Lrg laundry rm. 4 ski-lites. Lrg oversized covered patio. Tiled entry. Frplc. 2 car gar. Landscaped w/fruit trees! Nr schls & shopping. (805) 583-3106.

CALIFORNIA  
**Exc Invest Opp. Attn Developers & Investors.** 42 acs, 3 mi S of Buellton 600 ft Hwy frontage, easy access ex for nec use, golfing, biking, horse riding. Poss zoning for restaurant. Room for expansion \$750,000. Any grading & construction. We can help. Poss 100 xtra ac avail. Harry or Barbara (805) 967-6492 or (805) 964-8527.

**Beautiful Central California Coast**  
1/2 block from Pismo State Beach. 1000sf bldg on 30x90 lot. Ideal for restaurant, store, etc. Adjoining 30x90 lot included in total price of \$495K. Can be purchased together or separately.  
Call (805) 481-1495

SAN LUIS OBISPO, CALIF  
**Cuesta By The Sea.** 1 blk to Bay. Unique custom 2+1/4 home on lrg cnr lot, some bay view, nr golf in/out, RV prkg, fncd yrd, lndscpd, auto drip sys, 2-car gar. Quiet, Picturesque setting. Must see to apprec. \$183,500/make offer. By Owner. Bkr. co-op. Leave message (805) 528-7254.

SANTA MARIA CALIFORNIA  
**Prime Income Property**  
16 unit apt. Hse, good condition & good N East section of Santa Maria. Income over \$103K. Positive cash flow. \$850,000.  
(805) 485-5376

LOS ALTOS, CALIFORNIA  
**Silicon Valley**  
2 story home. Excellent Location! 2 master bdrm, 2 1/2 bth, new kitchen/paint. Large closets, upgrades. Balcony. 1450 sq ft total. Great schools! \$305K US. (408) 259-4492.

**Race Horse Training, Boarding & Breaking Ranch!** 3 bdrm, 2 bth, 2200 sq ft hm, 26.8 acs with 1/4 mile training track, 2 hot walkers, 12 sheltered paddocks, 8 pastures, 2 barns (one is 60x200), prvt off, centered in San Joaquin Valley. Ask for our other valuable props avail. Offered by Cannon & Cannon RE: Pls call (209) 577-0520. Ask for Pat or Bob, PO Box 4629, Modesto, CA 95352.

NORTHERN CALIF. NEVADA COUNTY  
Inspiring views of snowcaps/valley. 14+ rolling ac. 3155sf, 3 bdrm, 2 1/2 bth cstm hm, lrg frmly rm, lib, gourm kitch. Quality/attn. to detail! Polished cedar/mahogany thru-out Pool, lg patio, 9 ac meadow, fruit/flowering trees, auto irrigation syst & ample water \$439,000 Phil Ruble, agt. (916) 272-8885.

SACRAMENTO, CALIFORNIA  
American River Dr. Reduced \$100K below appraised value. Spect 3600sf exec hm on beaut Indscp 1/2 ac lot. 4 bdrm, 3 full bth incl award winning Master Bdrm suite w/jacuzzi, 3 car gar, designer pool w/fountain, spa, & much more. (Low documents/quick quality financing avail). For more info call: David (916) 924-0735 or (707) 459-5021.

CENTRAL OREGON—Eagle Crest Resort. Prime Redond Investment Opp. This golfers delight sits on 1/2 ac of golf crs & surrounded by a recreation heaven horse riding. Bicycling & skiing 25 mi away. Loc on De Schuttis River, home of fly fishing, rafting; 2nd 18-hole golf crs opening fall '92 in resort; 30 mins from prime golfing Black Butte & Sun River. \$82,500. (206) 285-5313, 789-1930, fax (206) 789-1717.

ALSEA, OREGON  
By Owner. Oregon State Univ Nearby. 6 1/2 ac + 2 bdrm, 2 bths, house & 2 car gar. (5 ac of pasture) nice barn, comp fences (corral fence) Nu well, supplies home. Yrmd creek supplies irr sys which is 1 boundry of prop. All appls new, W/dryer, Stove, Frig, Deep freezer, all new w.w. carpet thruout. \$110,000. (503) 487-5165.

OREGON  
**Prime Invest Opp.** Best prop in Oregon nr West Linn, For Sale, 20 mins to downtown Portland & Internatl airport. 125 prime cascade mtn view acs overlooking Mt Hood, St Helens, & Mt Adams. Surrounded by hrs over 1,000,000 US award winning sch dist, lots of trees, pastures, many trails. 1 mile to golf crs \$1,600,000 US. Call (503) 638-0235 (503) 638-1717.

OREGON  
**Prime Real Estate Investment 1 hr from Portland.** Live without air pollution & crime. 20 mins to seaside & common bch resorts 3+ bdrm, 1800sf all cedar, octagon 2 fr hm on Nehalem River. Landscaping, trees & marketable timber on 5+ acs, appls, satellite, lawnmower & portable in Frmly rm. (503) 738-5284 iv message.

## 9—Real Estate

WASHINGTON STATE  
**Prime Waterfront Property.** Mercer Island. This 100 ft waterfront lot has no bank, the waterfront, the waterfront is among new quality homes. Easy access. 5000sf cstm hm plans w/permit, ideal for Fam & Exec living. Beautiful view has boat dock. Just 10 mins from Seattle. \$785,000. (206) 455-4480.

WASHINGTON STATE  
**Prime Waterfront Prop** just 17 miles from Bellingham. This waterfront home, 3 & 2 1/2, salt water moorage has beautiful San Juan islands at doorstep \$299,500. Also 35 ft Tri-cabin cruiser \$59,500. Pkg for both \$345,000. (206) 734-6970, call for info.

WASHINGTON STATE  
**Prime Real Estate Investment.** Decatur Island. 65 mi No of Seattle. This 3300sf Cstm hm sits on 1/2+ ac w/southern exposure. W/2 mstr stes & 2 bdrm apt, grmt kitch. 180° view of Puget Sound & mtns. Also 2600 ft airstrip. Golf crses on neighboring islands. \$375,000. (206) 375-6060 ph & fax.

WASHINGTON  
Quiet, country retreat in a timbered setting, on 2 1/2 ac, bordered by a prvt tree farm on 2 sides, cust ramblar, 4 bdrm, 2 1/2 bth, lrg cntry kitch, cathedral ceilings, 24x36 gar/shp, 8x36 loft w/all utils, 40 mins to Tacoma, 60 mins to Seattle. Reduced \$20K to \$185K for quick sale. (206) 893-4353 pp.

WASHINGTON  
2 bdrm, 1 bth, 1200 sq ft home. Frplc, 2 car garage, community pool, jacuzzi. Golf, tennis. Ocean view. \$250,000.  
By owner.  
(509) 877-6036  
Fax (213) 464-4291

**State of Washington**  
By Owner. Vashon Island. 5 acres mtn vu. 3636 sq ft home w/nu 200 amp elec svc & weather protection pkg. 3300 sqft shp/garage w/nu 200 amp. elec svc \$400K/obo  
(206) 463-5044; (206) 567-4695 Pp.

SW WASHINGTON STATE  
**Prime Investment Opportunity.** Columbia River Gorge. Windsurfing Capital of No America. Timbered 12 acs, privacy & seclusion with 1/4 mi river frontage. Cstm Hme 4 bdrm, 3 bth, Wood through-out. Cstm designed interior. 1 bdrm cabin, Hiking, Fishing, & skiing on doorstep. Ex river view. 90 mi from Portland. \$400,000. (509) 395-2583.

**STATE OF WASHINGTON**  
SW Puget Sound. (Gig Harbor) By owner. Prvt 9 hole, par 3 roughed in golf course + 2 homes. 1 hm 2000sf near completion. 2nd hse 5 yrs old 1600sf w/plans for 1600sf add on, inc more bldg sites w/view on GC. All on 17.5 acres. \$795,000 w/terms. (206) 851-1812.

**Real Estate Investments & Property Management in Texas, Nevada and Arizona.** Potential earnings of 15% on investments. Management fees starting as low as 8% for rental property.  
(800) 484-4094 (SC #9189).

LAS VEGAS, NV  
**Chinese-Korean Restaurant**  
Seats 100. Good Take-Out & Delivery. Reduced to \$249,000, OWC \$100,000.  
For details call Jan, C-21.  
(702) 798-1300  
Fax (702) 792-2828

USA ARIZONA  
**Commercial Properties.** Two occupied Historical Buildings housing governments & professional work force. Nr shops & transportation. Professional management services avail. Tucson \$1.4 M., Phoenix, \$1.5 Mil. Terms & returns negotiable. For more info contact: Charles Lee. Fax: (602) 483-4917. Call: (602) 483-4900.

KINGMAN, AZ  
Route 66. 5000sf rmdl'd comm'l bldg w/lrg home. Live over your own business. Panoramic views, clean, quiet living. In the desert 1/2 mile to Laughlin, NV, and 100 miles south of Las Vegas. It's Great!  
Contact Larry at (602) 757-3664.

SALIDA, COLORADO  
**Oblique Modular Home**  
1344 sq ft, 3 bdrm, 1 1/2 bth on 9000 sq ft of land. Garage attached w/opener. Fruit trees. Perennials, solar Elec heat and many amenities. Also building site on 6188 sq ft. Total for both \$71,000.  
(719) 539-4385

NW COLORADO  
**Quality Wildlife Retreat.** 320 Mtn acres, Pristine & Remote borders fed land including dinosaur national monument, 2 lovely homes, guest cabin, shops, heavy equipment & private landing strip—spectacular views. Perfect for recreational use \$350,000. (303) 824-3712.

COLORADO  
By owner. 20 units + 4 apts. Mobile homes, 2 RV spaces, 40 seat restaurant w/patio for dining. 90 miles west of Denver, nr Rocky Mtn Nat'l Park. 2 ski areas, 5 lakes & big game hunting nearby. Possible limited stakes gambling.  
(303) 887-2544

## 9—Real Estate

USA COLORADO  
By Owner. CO Historic, scenic redstone, nr Aspen, on river. Contemp western bldg 2600 ft commerc, 1800 ft luxurious living quarters. By owner \$489K. Visa advantage. Prins only.  
(303) 963-3088 pp.

**Montana Land**  
Beautiful 20+ Acparcel. Wooded Props. Excellent Accesibility. Well Maintained Rds. Great Hunting & Fishing. Nr Public Lands & Skiing. Easy Owner financing & Insured Title. Full Money Back Guarantee! Aspen Gold Ranches of Montana. From \$15,800. (800) 258-5553.

**PRIVATE ISLAND ESTATE**  
Located in western Montana Is Anuka, a 110-ac retreat providing every amenity for a superb corporate facility or prvt compound. Contemporary log, 18,000sf, 55 rms, 10 bdrms, 14 bths, plus a 4000sf shore house. Art collection & all furnishings incl. \$5,500,000. Brochure avail. Exclusive offering. Contact: Ron Mahlum & Patsy Wood, Stelling Ranch & Land, PO Box 7252, Missoula, MT 59807. Ph: (406) 728-9200. Fax: (406) 728-4309.

**Invest in Fastest Growing City in Montana!** 21+/- acres—surrounded by city of Missoula, MT. Zoned agricultural, subdividable w/city water, power & sewer avail. Offered at \$610,000. Ask for other props avail. Pls call June. Fidelity Real Estate, (406) 721-1840 or (406) 549-8522 (eve), P.O. Box 7878, Missoula, MT 59807.

IDAHO  
3 bdrm, 1 bth home features elect, heat, lrg eat-in-kitch, lrg rms, hrdwd flrs. Outside features incl enclosed porch, open parking. Isolated location on Hwy 3, St Mary's River. Huge out bldg w/comm'l pot'l. Hunting, fishing. \$79K. (908) 901-1747. R Freda

WYOMING  
Beautiful Vu of Big Horn River & mountains, 88 acres, 2500sf. 2 bdrm, 1 1/2 bth house w/ large studio. In passive solar house + European type 2 bed log house + 24'X74' shop bldg + barn. Low taxes excellent hunting & fishing. By owner \$465,000. Phone: (307) 864-3710.

**Invest in the USA!!! New Mexico is hot!** 5600sf. Big, authentic adobe villa on Nat'l forest view lot. Overlooks the city of Albuquerque. 3+ 4 1/2 + study + lrg loft. Game rm, wet bar, wine cellar, indoor Heat Pool & hot tub/ Sauna. Exercise Rm. Multi-level hm w/ patios & decks \$825K OWC. Owner, Pat (505) 293-3980. Ask for brochure.

NEW MEXICO  
**On The Beautiful Llano Estacado**  
4 acs, 2000sf, 4 bdrm, 2 bth, frplc, barn, corrals & other outbuildings. Perfect for country retirement, horse property.  
**Reagan Prop Mgmt**  
(213) 654-7681

OKEMOS, MICHIGAN  
Frank Lloyd Wright Home. 6.8 acs. Magnificent views in all seasons. 40' steel tower. Lrg swimming pool. Priced at \$2,800,000 US. Includes house, furnishings, books & Frank Lloyd Wright correspondence.  
(517) 349-3045. Fax (517) 372-1409.

SARASOTA, FLORIDA  
**Longboat Key Club L'Ambiance Building #1.** Very xclsiv condo being offered at below developer's current prices at only US\$1.2MIL. Beachfront high flr, 3 bdrm, 4 1/2 bth, den, 4120 total sf. For the discriminating buyer who insists on the best of the best. Brkrs protected. (313) 277-2875, fax (313) 277-3369.

FLORIDA USA  
**Investment Opportunity**  
Earn 14% second mortgage. \$220K minimum. New subdivision near Disney World. \$1 million equity or 10% 1st mortgage. \$750K minimum. Call Mr. Ferrer, (305) 262-3160, Fax: (305) 262-3174.

**Florida Real Estate**  
Just mins from the ocean—nearly 50 acs surrounding popular 27-hole golf crs. Selectively cleared & zoned & ready for development. \$2.3 mil + golf crs & 750 acs avail. Contact: St Pierre Insurance Agency Inc, PO Box 2372, Port Charlotte, FL 33952. Phone: (813) 629-4667. Fax: (813) 627-4811.

MACON, GEORGIA USA  
**Christian Estates**  
Developed acre lots. From \$10,900 to \$13,250. 75 minutes from Atlanta International Airport. Ask for our other valuable props avail. Free Brochure. (912) 738-9789. 1659 Burton Ave, Macon, Georgia 31204.

NAGS HEAD, NORTH CAROLINA  
**Timeshare Closeout!** Buy Red weeks from \$2,000. White from \$900. Blue from \$450. 1,2 & 3 bdrm, many oceanfront. RCI Deeded ownership. We rent, too! Outer Banks Resort Rentals, PO Box 1166, Nags Head, NC 27959. (919) 441-2134. Free brochure.

Sell it with  
PC classifieds

## 9—Real Estate

NORTH CAROLINA  
**Hotel Built In The 1860's**  
Great place & location for Bed & Breakfast, located in Danbury, NC.  
Price \$125,000 US.  
Telephone:  
(919) 855-0705

For Sale 50 Acres Riverport property with a variety of trees, natural spring. 30M. North Richmond (2 hrs from Washington DC).

2414 Beverly Dr.  
(718) 462-5036  
Brooklyn, NY 11226

**NEW YORK CITY AREA**  
Established Florist  
For sale by owner  
\$45,000  
(212) 796-8281

MORRIS CO, NJ  
Prime development prop. 48 res lots. 456 ac. This unique prop has approvals & permits for 48 lrg estate hm sites. Ave lot size is 3.88 ac. Last lrg tract of land avail for development in Morris Co. Owner will consider purchase of entire tract or portions. Info: (201) 334-7800 ext 210 or 285. Fax (201) 334-1219.

NEW JERSEY USA  
4500 sq ft. 3 story Brick Home with 500 ft. Lake Frontage in Historic Greenwich, South Jersey. 6 bdrms, 3 bths, with tennis court, indoor in-ground pool, Dock. Asking \$350,000. Call Sal at: (609) 696-5135 or (609) 455-2351. PO Box 82, Rosenhayn, NJ 08352.

IDYLLWILD, CA USA  
Mountain area near Palm Springs. Former mountain lodge renovated with rustic elegance into prvt residence. 3500sf 3 bdrm, 2 bth, sep apt for maid or office. 1/2 Ac prvt wooded setting. Call for amenities. \$425K pp. (714) 659-4825.

NORTHERN CALIFORNIA  
**Grass Valley Area!** Three 5 acre parcels. Browns Valley, 2 border fish/game area, 1 w/sml pond. 50 miles N from Sacramento. From \$59,500 to \$64,500. Please call: (916) 743-0400. 7660 Redhill Way, Browns Valley, CA 95918.

CANADA  
**Central British Columbia**  
By Owner. Developers: 60 ac proposed usage 144 lots. Aoned sngl/muple housing +30 ac industrial River frontage, cls to schls, shops/rec Must see! \$725K. Will sell all or part. (604) 567-2766. Vanderhoof BC.

ONTARIO CANADA  
**Great Investment Opportunity.** 2 1/2 hrs N of Toronto to reach 42 ac Lakefront prop. In great scenic loc. 4 bdrm Cottage w/stone tpic, lrg deck overlooking lake w/sandy bch & boat dock. Great for swimming. 10 mins from town. Golfing jus 5 mins away. \$209,000 Cdn. Wk (416) 473-3726, Hm (416) 495-5566. Kathy.

**Investment Opportunity.** 1 hr from NE Toronto Canada. Hobby Farm, 20 mins from Lake Ontario & 1 mi from Lake Scugoy w/ fishing, boating, etc. 3 bdrm, c/built bungalow ranch style on seeded land. Ideal for Mrkt gardening & berry farming & cattle farming, grt income producers w/6 mi view of the valley. \$410,000 Cdn (416) 985-2788.

CANADA, PRINCE EDWARD ISLAND  
Pop 128,000. Nice beaches, cheap home. We have log homes, cottages, farms, waterfront, commercial, lrg ac \$125 an ac & up. Write or call Derm Walsh, Brewer Rlty, (902) 569-3272 (res.), (902) 566-5665 (off.), (902) 566-3566 (Fax), RR1, Hazelbrook, Charlottetown, PEI, Canada, C1A 7J6.

CANADA. 20 Acre Country Estate. This prvt prop inclns an 8400sf hm + caretakers qtrs, 3 gar. European buidler, ideal for 2 families, 6 bdrm, 6 bth, etc. Subdividable, min to Vancouver. Ask \$730,000. Write or call concerning Realty service this & other residential or commercial props. Don MacDonald, REMAX 410-650 West 41st Ave., Vancouver, B.C. Canada V5Z2M9 (604) 263-2823 Fax: (604) 263-1057.

BC CANADA  
**GULF ISLANDS.** For info on newly listed oceanfront & view home such as 1.5 acres \$259,000 & 5 acres good value at \$249,000. Also acreages, lots & bakery business. Call Linda Deschambault of Re/Max. res: (604) 247-9666. Off: (604) 390-3223. Fax: (604) 247-9801.

ONTARIO, CANADA  
**ENJOY** country living with a steady year round income. Small motel, 2 houses & 2 cabins on 1 acre of trees. Owner retiring. \$300,000. Hwy 21, Tiverton. Call (519) 368-7157. Or write: Box 61, Tiverton, Ont, Canada N0G 2T0.

**MOUNTAIN FISHING.** In BC's West Coast - Chilcotin. Wild Rainbow trout to 8 lbs. Spectacular mtn scenery. 57 ac. 1300' lakefront. Prvt airstrip or 3 hr drive from Williams Lake. Lodge plus 9 cabins. Boats plus equip. Fully operating fishing resort. Mgr, caretaker or lease back avail to investors or avid fishermen. \$395,000 US. By owner.  
(604) 733-6264. Fax (604) 733-6962.

## 9—Real Estate

CANADA. Very Exclusive!! Prvt, 3000sf luxury log hm. Scenic Rocky Mtn view on 32 ac hobby ranch surrounded by mature fir trees. Mins from city, airport, beautiful lakes, world class ski resort in Okanagan Valley, BC. Offered at \$1.4 Mil US dollars firm. By owner. Pls Call Dan at (204) 224-9953 or Fax (204) 775-3073; Box 2028 Main P Office Winnipeg, Man R3C 3R3.

**For Sale Or Investment**  
1310 acs of prime farmland in No East-ern Alberta, mdrn lrg farm & equip. Steel grain bins & aerators, mdrn 2752sf farmhouse. 500 head of cattle, seed & feed production. Lrg crop insurance program. Some land has mines & mineral rights, gas well & pipeline leases. Some of the best fishing & hunting in Alberta. Low interest rate money avail. Ph (403) 645-4651 eves. Or write O'Neill Bros, Box 147, St Paul, Alta T0A 3A0 Can.

MANZANILLO, MEXICO  
Las Hadas Resort. Magnificent Oceanfront estate. Fully furnished, 9 levels, 6 bdrm, 9 bth, \$1,800,000. Owner will trade. Lowest prices oceanfront 1/2 ac parcel in So Laguna Beach. Lot subdivided into 2 lots. Original 2 bdrm bch cottage on 1 lot. \$1,250,000. Call Lis or Olga (714) 760-3600 or (714) 433-9455. Waterfront Homes Inc, Rltr.

MACUATA ISLAND, FIJI  
85 ac virgin & lush tropical island off the northeast coast of Vitilevu, the major island of the Fiji islands. One hr from Fiji Internat'l Airport, yet totally secluded & prvt—\$7,000,000. Smaller island also avail. Contact: Law offices of Ralph N. George, 3465 Torrance Blvd, Ste S, Torrance, CA 90503. Ph: (213) 543-4822.

**INVESTMENT OPPORTUNITY**  
100 acres income from property. Ex for camp and/or recreational use also can be subdivided in 520 acre lots 4 miles from golf. Great resort within 10 mi. Prvt stream, forested. \$245,000 US. Call (705) 721-4384 for info pkg call aft 5 am local time.

## 10—Rentals

## RENTALS

**Caribbean**  
Barbados Brighton Beach Area 1-bdrm serviced apt immed avail Exec Multi-room suite avail Sept. NYC (212) 686-1845 B'dos (809) 425-9358. 330 E 334d St, New York, NY 10016.

NEW YORK CITY  
Brooklyn. Prospect Heights. 1 bdrm garden apartment in culturally diverse area rents by day, week, month. Sleeps 4. 15 min subway ride to Mid-Manhattan. References: Europe, Japan, Latin America.  
Telephone: (718) 783-5717 USA.

## 14—Miscellaneous

**Piano Lessons**  
Specialized individual instruction from an experienced performer & teacher can provide you or your child with a solid foundation. I offer reasonable rates & a studio with concert grand, conveniently located on Westside. Call for appt. Jonathon Thompson, MA (213) 931-1033.

**For Sale**  
40 GOLD MINING CLAIMS, all proven ground. On the Klondike River, near Dawson City in the Yukon, Canada. Equip & house included. Also the deal of a lifetime in real estate business. Prime property at the entrance of Dawson City, Yukon. Sales price \$1.5 million. Call (403) 993-5677.

**Transportation Brokerage and Leased Owner/Operator Fleet**  
\$6 Mill gross-10% Return;  
Northwest Arkansas.  
Don (501) 751-8747  
priced \$5 mil  
PO Box 712  
Springdale, Arkansas 72765.

WILDWOOD, NEW JERSEY  
By owner. For sale by the sea hotel/motel/restaurant, apt bldgs, choice center city prop. 1/2 blk beach & boardwalk. Operating since 1958. Owner wants to retire.  
(609) 522-1689

## Participating Second Mortgage

Need a \$1,000,000 partner for a 316 unit recently completed high en apartment project located in Las Vegas. Principal only call: (713) 326-5605. PO Box 749, Seabrook, TX 97586.

**Training/Programming Software Services Corp.**  
• OS/2  
• Microsoft Windows  
• Visual Basic  
• C/C++  
Phone/Fax: (800) 732-7133

**DEADLINES**  
All news and advertising deadline is the Friday before date of issue. Advertising space can be reserved with copy reaching the P.C. office not later than Tuesday noon.



## West L.A. Travel Program

Administered by  
WLA Travel, Inc.  
For JACL Members,  
Family & Friends

### ● Travel Meeting: July 19

Movies, slides, fellowship renewal with tour companions, and refreshments, every third Sunday of the month, 2 p.m., at the Felicia Mahood Center, 11338 Santa Monica Blvd. (at Corinth Ave.), West L.A.

### 1992 Group Tours (revised June 30, 1992)

- #15 New England Fall Foliage Tour  
Oct 1 - 16  
Toy Kanegai, escort
- #16 Hokkaido & Tohoku Tour  
Oct 5 - 18  
Ray Ishii, escort
- #17 Old Japan & Shikoku  
Oct 17 - 31  
Masako Kobayashi, escort
- #18 China and Orient  
Oct 8 - 25  
Bill Sakurai, escort
- #19 Japan Golden Route Tour  
Oct 5 - 18  
Toshi Mizuno, escort
- #20 Central Japan & Ura Nihon Tour  
Oct 12 - 25  
Roy Takeda, escort
- #21 Australia & New Zealand  
Oct 23 - Nov 8  
George Kanegai, escort
- #21a New Orleans/EPCOT/Disneyworld  
Oct 21 - 29  
Yuki Sato, escort
- #22 Okinawa, Kyushu Tour  
Oct 21 - Nov 2  
Toy Kanegai, escort
- #23 Exotic Malaysia  
Nov 1 - 17  
G & P Murakawa, escorts
- #24 Far East Gateway  
Dec 21 - Jan 3  
George Kanegai, escort

### 1993 Preview

**HOKKAIDO SNOW  
FESTIVAL**  
February  
Michi Ishii, escort

**JAPAN CHERRY  
BLOSSOM TOUR**  
March 26 - April 6  
Bill Sakurai, escort

**PRICELESS CHINA TOUR**  
March 19 - March 31  
Roy Takeda, escort

**OZARK, BRANSON &  
MISSOURI**  
April  
Toy Kanegai, escort

**SATSUKI TOUR**  
May  
Ray Ishii, escort

**GREECE & NILE RIVER  
CRUISE**  
May  
Toy Kanegai, escort

For information, brochure, write to:



WEST L.A. TRAVEL

12012 Ohio Avenue  
Los Angeles, CA 90025  
(310) 820-5250  
FAX (310) 826-9220

## Travel

# All Nippon Airways—first class, first rate

By TYLER TANAKA

After more than 40 years traveling internationally and having made easily more than 100 trans-Pacific trips, I still feel a rush of excitement before embarking on another journey.

This time, my destination was Japan. And, to add to my anticipation, I would be flying for the first time on All Nippon Airways. I had heard many good reports about this airline but never had the pleasure of personally experiencing their service.

Before I go on, I must digress. My parents taught me to "save for a rainy day"—and I did. And, my good friend Tak Kobayashi, who was also taught the same rule, recently said to me on a bright, sunny day, "It's raining like hell."

I'm glad he did. Because of his perceptive wisdom I recognize, now in the autumn of life, it is time to stop being frugal and time to spend more freely to add enjoyment to life.

What this leads to is that I flew first class to Narita. In first class, it is natural to expect good ser-

vice. But, on ANA, it was paradise. From the moment the gentle flight attendant greeted me with a smile, I had the feeling that this flight would be very special. And it was. The seats were high tech. I had never seen the likes of them before. With a simple push of a button the seat back and foot rest were electronically positioned. And, in the sleeping position, it reclined almost flat. In the center arm rest was a personalized TV screen for each seat which offered a selection of films as well as video games to while away the long flight hours.

We were supplied with a pair of slippers. These were not flimsy one-time-wear slippers or socks. They were high-quality footwear complete with a sole. As a nice added touch they were presented in a tasteful cloth draw-string bag. Also, a comfortable light weight electronic headset for audio entertainment was provided.

After the attendant took my coat and stowed my carry-on, she returned to offer pre-take-off refreshments and a choice between an inflight toilet kit or a tasteful

ceramic gift. I was glad she gave me a choice as I have toilet kits stored all over my home from previous trips.

Since I don't drink alcohol, I am unable to report with authority on the beverage or the wine list. However, the person sitting next to me assured me that the list offered a carefully selected choice of the very best beverages and wines of the world.

The meal was an epicurean's delight. The first decision was between Japanese and Western cuisine. I noticed that the selection of Western dishes featured preparation with a French flair. I decided on Japanese fare and how lucky I was to do so. It was beyond description. Dishes and flavor ranged from the familiar to delicious new gourmet creations. Even with my healthy appetite I could not finish the entire meal. I don't know how much ANA spends on their meals, but I would guess that it is considerably more than other carriers.

A frequent complaint of mine concerns airplane bathrooms. When you first board, they are fresh, dry and clean. As each hour passes, they begin to resemble public out-houses. At the end of many trans-Pacific flights, I have found myself wishing I had packed hip-boots. This is not the case with ANA. They give a new meaning to the word "service." They clean the little rooms after each guest. So, at the end of the journey, it is as fresh as it was at the beginning.

I was so delighted with the first class flight to Narita. I regretted having booked myself in Club ANA on the return. As much as I try to be free, my childhood training still persists and I tried to save money.

Club ANA is All Nippon Airways' business class. For those of you who may not be familiar with international travel, business class is a step below first class but still better than economy. The seats are arranged in pairs which means that you never have to sit between two restless people.

I was in for a pleasant surprise. The attendants were every bit as nice as those I encountered on the way over. The seats were different, a little closer together, but still offered ample leg room. The same personalized TV was located in the middle armrest. The bathrooms were cleaned and maintained all the way over. It was delightful. I would not say it was the same as being in first class, but it was certainly a good experience.

The beverage and wine list seemed to be a duplicate of that in first class. The meals were served differently but were excellent. I selected Japanese again. It is called Washoku in club class. It featured 16 different items, almost as many as in first class, but just as in first class I was unable to finish all the dishes. As the meal was prepared in Japan, there was a nice touch in the presentation. Three little wooden boxes tastefully displayed some of the delicacies in the middle of a lacquer tray. Interesting.

I can't say enough about ANA's service. They are great. I am sure their economy class is equally good in its own way. So, if you are planning a trip to Japan, ask your travel agent for ANA. I guarantee you a wonderful experience in which ever class of travel you may select.

Oct. 7 - Oct. 17, 1992

### Autumn in Japan

Tokyo - Kamakura - Hakone - Lake Yamanaka - Mt. Fuji - Kofu - Matsumoto - Takayama - Kanazawa - Tsuruga Bay - Milkata Five Lake - Ama-no-hashidate - Kyoto

Tour Escort: Grace Miyamoto ..... Price: \$2,708.00 from SFO

Call or Write today for our free brochure

### Miyamoto Travel Service

Since 1955

2401 - 15th St., Sacramento, CA 95818

Phone: (916) 441-1020



## KOKUSAI-PACIFICA 1992 TOURS

SEP	4	CANADIAN ROCKIES WITH HEART MTN REUNION ----- \$1725. SPACE NOW AVAILABLE
SEP	15	GREECE & EGYPT - 17 Days - \$4195 ----- SOLD OUT
OCT	1	HOKKAIDO & TOHOKU - 12 Days - \$2995 ----- SOLD OUT
OCT	12	THE URANIHON VISTA - 11 Days - \$2850 ----- SOLD OUT
OCT	19	NEW JAPAN DISCOVERY TOUR - 11 Days - \$2850 - AVAILABLE Osaka, Mt. Daisen, Cape Naruto, Shirahama, Kobe, Takarazuka, Toyama, Across the Alps, Matsumoto & Tokyo.
OCT	25	FALL JAPAN VISTA - 13 Days - \$2950 - AVAILABLE Tokyo, Takayama, Kurashiki, Tsuwano, Beppu, Matsuyama, Shodo Island, Inland Sea and Kyoto.
NOV	2	OKINAWA, KYUSHU & SHIKOKU - \$2795 ----- Almost Sold Out.
NOV	22	RESORTS OF THE ORIENT - 19 Days - \$3195 - AVAILABLE Luxury resorts - most meals - golf throughout - Bali, Langkawi, Kuala Lumpur, Kuching & Koto Kinabalu, Borneo.

### 1993 Preview

MAR	2	PANAMA CANAL CRUISE - SONG OF NORWAY ----- 14 Days San Juan, St. Thomas, Curacao, San Blas, Panama Canal, Costa Rica & Acapulco. Main Deck - Mid-ship - Inside \$2045 - Outside \$2245.
MAR	18	SUPER TOUR - CHINA DELUXE - 13 Days ----- \$2195 Shanghai, Guilin, Xian, Beijing & Tokyo.
MAR	31	Spring Japan and/or Korea - 10-13 Days ----- From \$2695
APR	14	Deluxe Orient Tour - 16 Days ----- \$2895
MAY	6	Australia & New Zealand - 14 Days ----- \$3995
JUN	15	Summer Family Tour - Japan and/or Korea ----- From \$2595
SEP	2	Eastern Europe Vistas - 14 Days ----- \$3895 Salzburg, Vienna, Budapest, Krakow, Prague & Berlin.
SEP	19	New England & Canada Fall Foliage - 8 Days ----- \$1695
SEP	30	Hokkaido & Tohoku Fall Foliage - 12 Days ----- \$3195
OCT	11	Uranihon Fall Foliage - 11 Days ----- \$2995
OCT	21	Japan Discovery Fall Foliage - 12 Days ----- \$2995
NOV	11	Japan and/or Korea Fall Foliage - 11-13 Days - From \$2795.
NOV	11	Okinawa, Kyushu & Shikoku - 12 Days ----- \$3195

All tours include - flights, transfers, portorage, hotels, MOST MEALS, sightseeing tips & taxes and touring by private motorcoach. Wait List accepted on sold out tours

For information and brochures—contact:

### KOKUSAI INTERNATIONAL TRAVEL, INC.

4911 Warner Ave., Suite 221, Huntington Beach, CA 92649  
714/840-0455- From 213/818/310 Call 800/232-0050

## 1992 TANAKA TRAVEL TOURS

EXCEPTIONAL VALUE • QUALITY TOURS

CANADIAN ROCKIES-VICTORIA .....	(8 days) JUN 10
GRAND EUROPE (London/Rhine Vly/Munich/Vienna/Lucerne/Italy/France) SEP 4	
NIKKEI ALASKA CRUISE .....	(7 days) SEP 12
JAPAN HOKKAIDO-TOHOKU (Sado Island) .....	(14 days) SEP 30
EAST COAST FOLIAGE TOUR .....	(10 days) OCT 5
JAPAN AUTUMN ADVENTURE .....	(13 days) OCT 12
CRYSTAL HARMONY'S PANAMA CANAL CRUISE .....	(11 days) NOV 5

'93 HOKKAIDO WINTER FESTIVAL (Sapporo Snow fest/Abashiri-Hyobaku fest/spa accom/most meals) .....

'93 FLORIDA EPCOT & NEW ORLEANS HIGHLIGHTS .....

CALL OR WRITE TODAY FOR OUR FREE BROCHURES

**TANAKA TRAVEL SERVICE**  
441 O'Farrell St., San Francisco, CA 94102  
(415) 474-3900 or (800) 826-2521

## American Holiday Travel

### 1992 TOUR SCHEDULE

**MT. RUSHMORE/YELLOWSTONE** ..... **JUN 23-JUL 1**  
Deluxe Tauck Tour - Mt. Rushmore, Cody, Yellowstone, Grand Tetons, Park City, Salt Lake City. **SOLD OUT**

**ALASKA HOLIDAY CRUISE** ..... **AUG 22-30**  
Vancouver, Victoria, Ketchikan, Juneau, Sitka, Valdez, Anchorage. Sail with Holland America's SS Rotterdam.

**EUROPE HOLIDAY TOUR** ..... **SEPTEMBER**  
London, Paris, Amsterdam, Brussels, Heidelberg, Innsbruck, Venice, Rome, Florence, Lucerne.

**EASTERN CANADA HOLIDAY TOUR** ..... **SEPT 28-OCT 7**  
Deluxe Tauck Tour - Montreal, Quebec, Ottawa, Toronto, Niagara Falls.

**JAPAN AUTUMN HOLIDAY TOUR** ..... **OCT 11-19**  
Tokyo, Wakura Onsen, Noto Peninsula, Kanazawa, Amanohashidate, Toftori, Matsue, Hiroshima.

**AUSTRALIA/NEW ZEALAND HOLIDAY TOUR** ..... **OCT 24-NOV 10**  
Sydney, Melbourne, Cairns, Great Barrier Reef, Christchurch, Franz Josef, Queenstown, Milford Sound, Rotorua, Auckland.

**SOUTH AMERICAN JAPANESE HERITAGE TOUR** ..... **NOV 16-28**  
Sao Paulo, Rio de Janeiro, Iguassu Falls, Manaus-Amazon, Buenos Aires. Dinner with local Japanese in Sao Paulo & Buenos Aires.

**PANAMA CANAL/CARIBBEAN CRUISE** ..... **NOV 19-30**  
Sail on SS Rotterdam - Acapulco, Panama Canal, Curacao, St Thomas, Nassau. Early Bird Discount ends June 15.

For information and reservations, please write or call:

368 E. 1st St., Los Angeles, CA 90012 (213) 625-2232  
YAEKO  
3913 1/2 Riverside Dr., Burbank, CA 91505 (213) 849-1833  
ERNEST & CAROL HIDA (818) 846-2402