

# Pacific Citizen

National Publication of the Japanese American Citizens League

Treasured memories  
—page 4

(75¢ Postpaid U.S.) Newsstand: 25¢

#2673/Vol 115, No. 2

ISSN: 0030-8579

701 East 3rd Street, Suite 201, Los Angeles, CA 90013

(213) 626-6936

Friday, July 17, July 24, 1992



FRANK T. HARANO

**MEMORIES**—This 1945 photo of the Harano family in front of Topaz barracks is part of the museum collection of the scheduled Western Treasure Valley Cultural Center. Story on page 4.

## Sonoma chapter works to establish civil rights agency

Special to the Pacific Citizen

To combat the rising tide of race-motivated incidents and in anticipation of the 50th anniversary commemoration of Pearl Harbor, the Sonoma County Chapter, JACL, has been successful in the development of a human rights commission and an educational curriculum guide in the area.

Beginning late last year, the chapter mounted a series of activities in the county. These included a hate crimes workshop, spearheading a drive for a county human relations commission, and co-sponsoring and publishing a curriculum guide on Japanese Americans.

The chapter's community-wide anti-Asian hate crimes workshop, held last September, focused on preventive measures and solutions and identified a network of county resources. Representatives from several minority groups attended but several non-Asians also were present, as well as members of law enforcement agencies, the media, and Dennis Hayashi, the soon-to-be-appointed national director of JACL at the time.

Noting that a human relations commission had not been established in the county, supervisors attending the workshop said that such an agency might be valuable in dealing with human rights violations. They added, however, that budgetary constraints might prohibit the county from establishing one at that time.

Nonetheless, the chapter sponsored a drive for start-up funds to create an agency. Board member Mei Nakano, who presided over the workshop, mobilized a coalition representing diverse groups in the county: African Americans, Chinese Americans, Filipino Americans, Japanese Americans, Jewish Americans, Native Americans, Hispanic Americans, gay and lesbian groups, and other human rights activists. After months of meetings, the coalition emerged with strategies and a strong vision of how the commission should be defined.

In a public meeting last month, delegates from the coalition presented a mission statement before the County Board of Supervisors and argued for the establishment of a human rights commission. The board unanimously approved.

"We were surprised, but I guess we shouldn't have been," said Nakano. "We had done a lot of ground work, and the list of members of our coalition, representing all those groups, sent a strong message. Also, the presentation happened shortly after the Rodney King fiasco, which might have helped."

The formal launching of the commission will take place sometime this fall, after details concerning budgetary and structural matters have been worked out between coalition members and the Office of the County Administration.

"These were significant events for our JACL," said Carol

See SONOMA/page 9

**MORE CHAPTER NEWS**—See Agenda, page 5

## JACL news

### Convention updates



**FAMOUS READER**—Olympic champion Kristi Yamaguchi, reading a copy of *Pacific Citizen*, is one of the JACL biennium award winners. Story: 3

## Yamaguchi, Moriguchi win JACL biennium awards

Olympic figure skating champion Kristi Yamaguchi, whose exploits on ice have thrilled audiences and made her an international celebrity, and Tomio Moriguchi, a distinguished and successful businessman who is equally known for his civic and community work in the Pacific Northwest, have been chosen to receive JACL's biennium award.

The award, to be presented at the biennial convention in Denver, Colo., recognizes and honors those Americans of Japanese ancestry whose outstanding achievements in different fields of endeavor have received regional, national or international recognition and whose contributions have added to the sum of human knowledge and/or enhanced the quality of life in our society.

"As in years past, we had a number of very distinguished nominees

See AWARDS/page 3

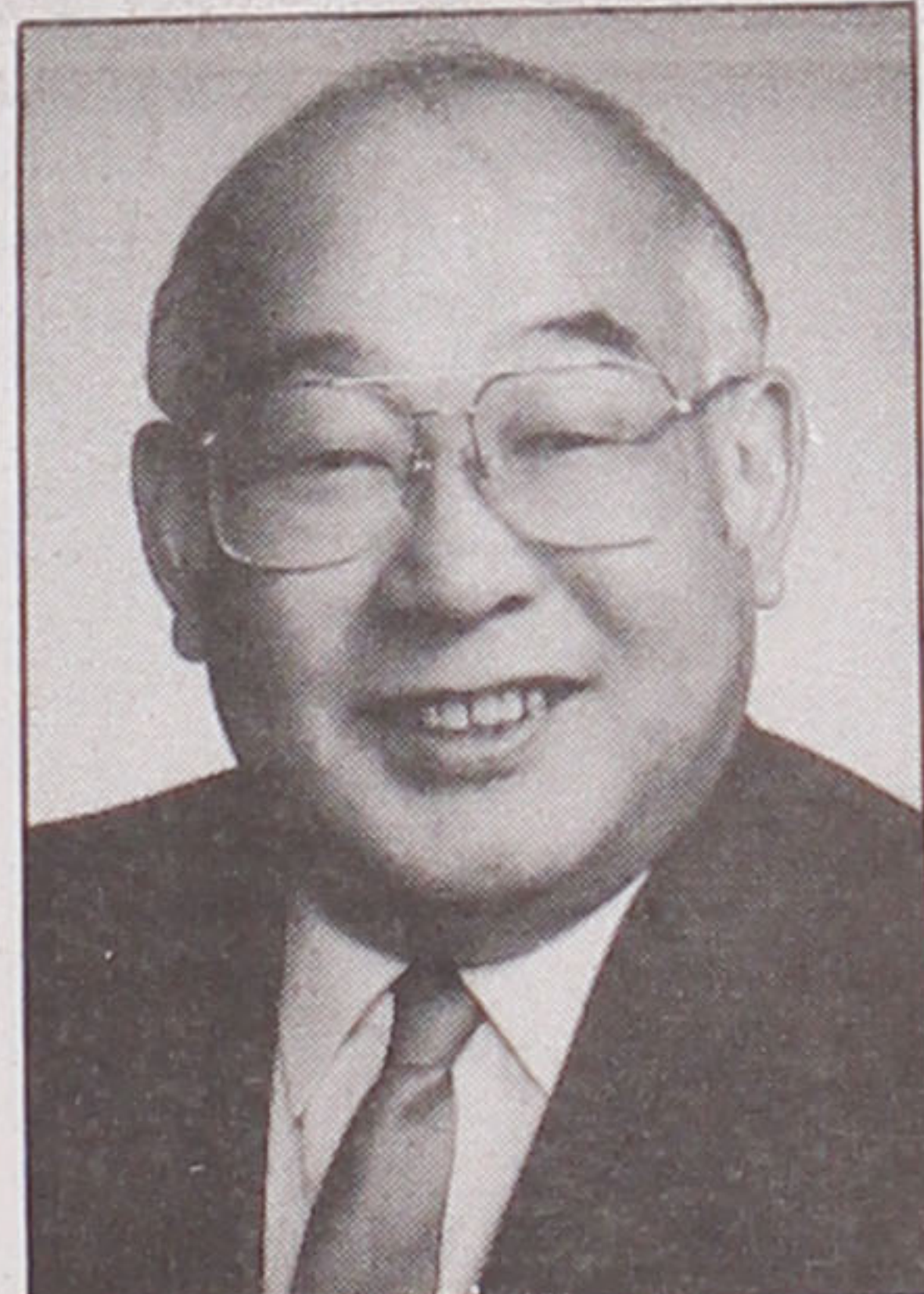

**INVOLVED**—Seattle businessman Tomio Moriguchi's work in the local community as well as in JACL has earned him the top JACL award.

### Inouye is keynote speaker

U.S. Sen. Daniel Inouye (D-Hawaii) will be keynote speaker at the Sayonara Banquet, 7 p.m., Saturday, Aug. 8, at the Sheraton Tech Hotel, Denver, Colo.

The banquet closes the 32nd biennial JACL convention. At 6 p.m., Reps. Robert Matsui and Norman Mineta will host a reception. Both will be in attendance at the banquet, along with Rep. Patricia Schroeder (D-Colo.)

### 1000 Club to co-host reception

The 1000 Club will host a joint convention reception and dance with the Nikkei Singles of Denver, according to 1000 Club Chairman Frank Sakamoto. The event is scheduled for Tuesday, Aug. 4, at the Sheraton Tech Hotel, site of the con-

See RECEPTION/page 2

### Legislation

#### Redress is still stalled

By KAREN K. NARASAKI  
Washington, D.C., Representative  
The Civil Liberties Act Amendments of 1992, S. 2553/H.R. 4551, continue to stall in Congress due to the continued insistence by the Office of Management and Budget (OMB) that the additional \$320 million being sought not be accorded the same treatment under the Budget Enforcement Act as the original funds. The White House has begun to send responses to our letter writing campaign. The response states that OMB

See REDRESS/page 9

### New at national

#### JACL bulletin

The first issue of a monthly bulletin detailing current activities and projects of national JACL has been sent to all chapter presidents to facilitate information between headquarters and membership, according to Joy Morimoto, public information officer.

"Communication has been a long-standing problem within the organization. One means of trying to better keep our members informed is to have a monthly newsletter which explains some of the current legislation we are addressing, as well as issues of import to the organization," Morimoto said.

### First intern

#### Joseph Horiye wins Masaoka award



Joseph M. Horiye, a 1990-1991 president of the Associated Students at San Diego State University, was named the first Mike M. Masaoka

See MASAOKA/page 3

## Convention calls

JACL 32nd Biennial National Convention, "JACL: Solid as the Rockies," Aug. 3-8, Denver, Colo. General or registration information: Ruth Yamauchi, 303/237-9747, any time; Emille Ito, 303/421-1302 (after 6 p.m.)



# 16 days until the Convention

JACL Solid as the Rockies - August 3-8, 1992 - Mile-Hi Chapter - Denver, CO



No. 2,673

# Join the group

## Subscribe to Pacific Citizen

Get all the news and features from across the country  
If you wish to subscribe or have moved

(Allow 6 weeks to report address change with label on front page)

Effective date \_\_\_\_\_

Please send the Pacific Citizen for:

\_\_\_ 1 yr/\$25 \_\_\_ 2 yrs/\$48 \_\_\_ 3 yrs/\$71

Name: \_\_\_\_\_

Address \_\_\_\_\_

City, State, Zip \_\_\_\_\_

All subscriptions payable in advance. Foreign: US \$13.00 extra per year. Checks payable to: Pacific Citizen, 701 E. 3rd St., Los Angeles, CA 90013  
EXPIRATION NOTICE: If the last four digits on the top line of address label reads 05/31/92, the 60-day grace period ends with the last issue for July, 1992. If JACL membership has been renewed and the paper stops, please notify the P.C. Circulation Office immediately.



Japanese Phototypesetting

## TOYO PRINTING CO.

309 So. San Pedro St., Los Angeles 90013  
(213) 626-8153



## YAMAZU SUPER UME™

Tsukarezu

"The Road to 110 years of Life"

- Helps Lower Cholesterol & Stabilize High Blood Pressure
- Recommended By Senior Citizens in Japan & Hawaii

Ask for "YAMAZU" at your local store  
or call 1-800-238-9643.

100% Natural  
No Salt, No Sugar  
No Additives

F & J UME HEALTH DISTRIBUTING • P.O. Box 22400 • Sacramento, CA 95822



DELIGHTFUL  
seafood treats

DELICIOUS and  
so easy to prepare

## MRS. FRIDAYS

### Gourmet Breaded Shrimps and Fish Fillets

Fishing Processors, 1327 E. 15th St., Los Angeles, (213) 746-1307



## Stay with us!

The Neptune Building invites the Japanese Consulate to stay in the community. Move into 701 E. 3rd St. across from Yaohan Plaza.

### WE OFFER

- ★ THE TOP TWO FLOORS
- ★ YOUR NAME ON THE BUILDING
- ★ PRIVATE ELEVATOR
- ★ HIGH SECURITY
- ★ UP TO 70 PARKING SPACES

All of this at the BEST LEASE RATE in town!

Please call Cutting/MacVaugh at 213/620-0030

For smaller tenants we have space from 500 sq. ft. to 2,000 sq. ft ready to occupy.

## Calendar

### Canada Vancouver

Fri.-Sun, Oct. 9-11—The National Association of Japanese Canadians (NAJC) sponsors HomeComing '92, a conference for Japanese Canadians, Hotel Vancouver. Registration fee: \$145. Information: NAJC, 404 Webb Place, Winnipeg, MB R3B 3J4; 204/943-2910.

### Washington Olympia

Through Sept. 2—Kenjiro Nomura: "An Artist's View of the Japanese American Internment," Washington State Capitol

Museum. Information: June McKivor, Nomura, project director, 206/587-2925.

### Seattle

Sunday, July 26—Seattle JACL and 1000 Club's annual golf tournament, Allenmore Golf Course, Tacoma, noon. Entry fee: \$35. Information: Bob Mizukami, 206/922-6135 or Reiko Tsubota, 206/282-8978.

### Auburn

Saturday, July 25—White River Buddhist Temple Bon Odori Festival, 3625 Auburn Way North, 5 pm-10 pm. Information: 206/833-1442.

### California

#### San Francisco Area

Wednesday, July 22—San Mateo Chapter, JACL, trip to San Francisco's Chinatown. Information: 415/343-2793.

Sunday, July 26—Contra Costa Chapter, JACL, Kanojo Fashion Show, El Cerrito Community Center, 7007 Moeser Lane, 1:30 pm. Admission: free. Information: Natsuko Irei 510/237-8730.

Sunday, July 26—Author David Mura will read and sign copies of his book: "Turning Japanese: Memoirs of a Sansei," Black Oak Books, Berkeley, 7 pm.

#### San Jose area

Saturday, July 25—West Valley Chapter's Awareness Night, 6 p.m. Speaker: Dr. Judith Rosenheim speaking on Jewish position in Middle East. Information: Dr. Ray Uchiyama 408/867-0255 or Aiko Nakamura 408/378-8867.

#### Los Angeles area

Sunday, July 19—The Americans of Japanese Ancestry War Memorial Coalition's (AJAWMC) Inaugural Unification Dinner, Steven's Steak House in the City of Commerce, 5:30 p.m. Tickets: \$25 per person. Information and tickets: Ken Yamaki 213/292-3071 (eves.) or Mas Dobashi 213/269-3047 (eves).

## RECEPTION

(Continued from page 1)

reception. The 1000 Club reception and dance is a longstanding tradition at JACL conventions. "The reception will be an opportunity for 1000 Club members and all JACLers to renew acquaintances at the beginning of the convention and to join in the spirit of friendship and support that the 1000 Club has provided to the JACL. It will be a fine opportunity for 1000 Clubbers and JACL conventioners to meet with members of the singles group."

Tickets to the reception may be purchased at the registration table any time before the event on Tuesday evening.

## Pacific Citizen

701 E. 3rd St., Suite 201,  
Los Angeles, CA 90013-1817  
(213) 626-6936 / fax 626-8213

(ISSN: 0030-8579) The Pacific Citizen is published by the Japanese American Citizens League, 701 E. 3rd St., #201, Los Angeles, CA 90013-1817, weekly except the first week of the year, biweekly during July and August, and semi-monthly in December. Annual subscription rates: JACL members: \$12 of the national dues provide one year on a one-per-household basis. Non-members: 1 year—\$25; 2 years—\$48; 3 years—\$71, payable in advance. Additional postage per year—Foreign: \$13 US. Air mail—U.S., Canada, Mexico: \$30 US; Japan/Europe: \$60 US. (Subject to change without notice).

National headquarters: 1765 Sutter St., San Francisco, CA 94115,  
415/ 921-5225

Editorial, news and opinions expressed by columnists other than the National President or National Director do not necessarily reflect JACL policy.

2nd-class Postage Paid at Los Angeles, Calif., and additional mailing offices.

POSTMASTER: SEND ADDRESS CHANGE TO: Pacific Citizen, 701 E. 3rd St., #201, Los Angeles, CA 90013-1817

News/ad deadline Friday before date of issue

Editor/General Manager:

Richard Suenaga

Assistant Editor:

Gwen Muranaka

Editor Emeritus:

Harry K. Honda

Classified/Production Manager:

Isao Andy Enomoto

Administrative Assistant/Business:

Joyce Kato

Subscription/Circulation Manager:

Frances Okuno



### In fashion

Choreographer Leslie Kawai Daniels, one-time Nisei Week princess and the 1980 Tournament of Roses queen, returns for a second year for the July 26 Nisei Week fashion show luncheon at 11:30 a.m. at the Sheraton Grande Hotel in downtown Los Angeles. The 1992 queen candidates will be introduced.

### Oregon Portland

Saturday, Aug. 1—Oregon Buddhist Church's Obon fest.

Saturday, Aug. 23—Nikkei Community Picnic, Oaks Park.

### Nevada Las Vegas

Saturday, Aug. 8—The Las Vegas Buddhist Sangha's 4th annual Obon Festival, 2222 W. Mesquite, Las Vegas, noon. Bento: \$6. Information: 702/362-3742.

# Treasure Hunt

Help us keep alive and ongoing our culture, heritage and history

THE

## WESTERN TREASURE VALLEY CULTURAL CENTER

to be built on the campus of Treasure Valley Community College in Ontario, Oregon, will feature a

### Japanese American Interpretive Museum

This museum will tell the story of Japanese American life in the Pacific Northwest. The Center has begun a collection of historical photographs that will educate and enrich for generations to come.

Help us by sending us your treasures from the past—photos, memorabilia and other items. Your original photo will be copied and returned to you and a copy kept in our museum archives.

Send your photos or memorabilia to:  
Western Treasure Valley Cultural Center  
PO Box 980, Ontario, Oregon, 97914  
For information: (503) 889-8191



## JACL Biennium Awards

# Kristi Yamaguchi—everyone's All-American

She is a role model, an Olympic champion, a celebrity, and a heroine to many Americans, young and old. But perhaps the most fitting description of Kristi Yamaguchi is simply this: "all-American."

A Yonsei from Fremont, Calif., Yamaguchi began her illustrious skating career at the age of 7. Earlier this year in Albertville, France, she became the first American woman since Dorothy Hamill in 1976 to win the gold medal in women's figure skating. Following up her gold medal performance, Yamaguchi successfully defended her world title in March.

In recognition of her outstanding accomplishments and the impact she has had upon both the sports world and society in general, Yamaguchi is one of two recipients of this year's Japanese American of the Biennium award, the highest public award of the National JACL. Although she will be unable to attend the JACL National Convention next month in Denver, her family will be on hand to accept the award on her behalf.

Speaking on the impact of Yamaguchi's accomplishments, Frank Sato, chairman of the Japanese American of the Biennium Award Committee, said, "Kristi's perseverance and determination, coupled with the grace and dignity with which she competes and carries herself, has made her an important role model for American youth. She has brought a great sense of pride to this country and to the Japanese American community in particular."

The reason for Yamaguchi's absence from the convention is simple. She is one of four athletes who will attend the Summer Olympics in Barcelona as part of

President Bush's official delegation. They are Arnold Schwarzenegger, Mary Lou Retton, and basketball player Greg Anthony.

In a recent interview at her Fremont home, Yamaguchi discussed the JACL award and the events of the past few months.

Yamaguchi said she was truly surprised at being named Japanese American of the Biennium, especially upon learning that she is the first athlete and youngest recipient of the award. "It is such a prestigious award... there are so many Japanese Americans doing great things... It is an honor. I have had so much support and encouragement from everyone in the Japanese American community and I want to thank them." She gives credit to the community for helping her get to where she is today.

Since the World Championships in March, Yamaguchi has taken a respite from training and has only recently resumed practice sessions. She has been busy on the road touring and performing in shows, and having fun in the process. She has also managed to squeeze in time for a much-needed vacation, the first one in years, she explained. In addition to visits to the White House, which included meeting Russian President Boris Yeltsin, Yamaguchi has appeared twice on the "Arsenio Hall Show," and most recently played a little basketball with Magic Johnson and Larry Bird.

"The Olympics has been the best part of my life so far, because it has always been my dream to just be there," said Yamaguchi, as she discussed the aftermath and implications of winning an Olympic gold medal. "It was beyond my

dreams to do as well as I did and come home with the gold medal."

Noting that it was also important to simply enjoy the Olympic experience, Yamaguchi said, "I wanted to make my first experience at the Olympics an enjoyable one. I wanted to have fun and interact with some of the athletes, yet still know that when it came down to skating, that was the important thing, and to concentrate on that."

The publicity resulting from the Olympic games has touched other members of her family, she laughed. She related a humorous story of how her grandmother, who has appeared several times on TV, was recognized at a McDonald's restaurant. "Someone came up to her and said, 'Grandma!' and asked for her autograph. She was excited!"

From a close-knit family, Yamaguchi speaks fondly of her late grandfather. "He was probably one of my biggest fans," she said. "He was very supportive and went to a lot of my competitions," even accompanying her to Japan when she entered an NHK competition. During World War II, while Yamaguchi's grandmother lived in an internment camp, her grandfather served in the U.S. Army. "I looked up to him a lot because he loved America. It was his home." Whatever he might have felt about the war and wartime experience were things he never expressed to his grandchildren. "It just made us realize how lucky we are today and everything we have," said Yamaguchi.

Asked whether in her career she has ever been made to feel uncomfortable about being a Japanese American, Yamaguchi said

See KRISTI/page 9

## AWARDS

(Continued from page 1)

for this award," said Frank Sato, chair of the awards committee.

Born and raised in the Puget Sound area of Washington, Moriguchi graduated from the University of Washington with a degree in mechanical engineering. He worked briefly for Boeing before entering his family's business. Today, he is president and CEO of Uwajimaya, Inc., which began as a mom-and-pop store to become a \$30 million a year retail and wholesale enterprise.

Actively involved in the Japanese American and greater Seattle community, Moriguchi was instrumental in developing the Keiro Nursing Home project, a \$7 million nursing home facility in Seattle. He is also credited with spearheading the revitalization of Seattle's International District, which in the 1960s encompassed a Chinatown, a Nihonmachi, and was home to many Filipinos. Moriguchi brought together diverse groups to form the International District Improvement Association, which in turn fostered creation of the International District Health Clinic, Asian Counseling and Referral Service, Chinese Information and Services Center, and the Denise Louie Child Care Center.

Active in JACL, Moriguchi served as president of the Seattle Chapter and was a member of the national JACL board, serving as national treasurer from 1974-1975.

Some of his current activities include serving as a member of the board of directors of Seafirst Corporation, Seattle First National Bank (the first Nikkei to serve), Washington Energy Company

(parent company of Washington Natural Gas Co.), Seattle Foundation, Pacific Science Center, and the Seattle Chamber of Commerce. Moriguchi presently serves on the Washington State Advisory Council on International Trade and Development and the advisory board of the International Trade Institute of North Seattle Community College.

## MASAOKA

(Continued from page 1)

Congressional Intern to serve 15 weeks in Washington, D.C., in the office of U.S. Congressman Norman Y. Mineta. Etsu Mineta Masaoka, widow of Mike M. Masaoka, will make the presen-

tation at the awards dinner Aug. 6 during the JACL National Convention in Denver, Colo.

Horiye, a fourth-year student, is working toward a degree in business administration and finance, and looks ahead to international commerce as well as the

Horiye, a fourth-year student, is majoring in business administration and finance. He is also interested in international commerce and political scene. Among his affiliations are: board member of San Diego Chapter, JACL; member of the Japan America Society of Southern California; delegate to the National Annual Student Lobbying Conference in Washington, D.C.; and recipient of Outstanding Contribution to Student Government award.

### PROTECT ASSETS/INSTANT LIQUIDITY

Go Off-Shore

Select Your Own Corporate/Credit Card Package

- |                             |                         |
|-----------------------------|-------------------------|
| <b>OFF-SHORE CORP.</b>      | <b>VISA CREDIT CARD</b> |
| • Tax-Free Income           | • Guaranteed Approval   |
| • Confidentially Guaranteed | • No Credit Limit       |
| • Protect Against Creditors | • Multiple Cards Issued |
| • Protect Your Assets       | • Immediate Liquidity   |
| • No Inheritance Tax        | • Acceptable Worldwide  |

### LETTERS OF CREDIT AVAILABLE

Corp. Doc's & Visa Credit Card  
Received in 14 Days

### CORPORATE CARD MARKETING

Free Brochure

Call (407) 820-9275

Fax: (407) 820-8107



**Kiss A Moose, Go Wild with Dolphins**  
Research based expeditions  
Horseback Mountain Safaris to  
Caribbean wild dolphin swims  
**Wind Spirit Expeditions**  
160 Elaine Road, W. Palm Beach, FL 33413  
(407) 683-1347

**CUSTOM LOG HOMES**  
3 acre waterfront lots, 10 min. from  
Augusta, Maine. 5 min. from turn-  
pike. Model on premises.  
516-732-5565  
3 Arthur Av., Centereach, NY 11725



**JUNEAU SPORTFISHING**  
CHARTER BOAT FLEET  
"One call & you contact them all"  
Boats from 24' to 45'  
• Alaskan Snacks • Bait • Rain Gear  
• Transportation • Tackle • Beverages  
• Cleaning & Bagging of Fish  
Fishing License Available on Board Fishing Boat  
(907) 586-1887  
American Made • He-V-Ga • Loran • Ocean Churn • Sea Lincs  
Charger • Lander • Mike DeLush • Puffin • Energy  
Choke Lure • Lure • New Line • Safety Drogue • True North  
Woods  
P.O. Box 20438, Juneau, AK 99802

**URGENT!**  
**International Business**  
Travelers/Connections...  
• Rare, Ground-Floor opportunity  
• International marketing company  
• Explosive domestic growth  
• Opening in 45 countries—3 yrs.  
• Hong Kong, Taiwan, Canada now.  
• Australia, N.Z. 90 days... Japan soon  
• C. & S. America '93, Europe soon  
• Fisher Group (303) 333-9000  
**FAX (303) 322-2600**  
...We Need to Talk!

**76 MAIN STREET**  
  
A Bed & Breakfast Inn...  
dedicated to your enjoyment of Nantucket  
Shirley Peters - Innkeeper  
Open Year Round  
76 Main Street NANTUCKET, MA 02554  
RESERVATIONS (508) 228-2533  
All rooms non-smoking

**Piano Steinway & Sons**  
Model D  
9" Concert Grand  
Manufactured in 1938  
Signed by Theodore Steinway  
himself. An absolutely spec-  
tacular musical instrument.  
**Trombino Piano Gallerie**  
(412) 765-0600  
944 Penn Ave.  
Pittsburgh, PA 15222

CANADA  
**The House On The Inlet (THOTI)**  
Built in a shoreside setting of beauty and serenity, THOTI is close to  
downtown Victoria, and many other attractions. Awake to enjoy a  
scrumptious full breakfast!  
Cecil & Susan Bartol Drinker  
920 Arundel Dr., Victoria, B.C. V9A 2C3  
(604) 380-9838. Tel/Fax (604) 380-9447



**Surf Side Colony** On Ocean Side in center of Cape Cod National Seashore  
1 - 2 & BEDROOM HOUSEKEEPING COTTAGES  
Gas Heat - Fireplaces  
• BASS FISHING • BICYCLE AND HIKING TRAILS • GOLF • TENNIS  
• SURF BATHING • OPEN YEAR ROUND • OFF SEASON RATES  
Write or call for Reservations or Brochure  
SURF SIDE COLONY BOX 272 SO. WELL FEET, MASS. 02663 (508) 349-2017

• Olde English Hospitality  
• Choice of Breakfast  
• Evening Tea/Coffee - Home Baking  
• Hot Tub, Sauna Patio  
• Open Year Round  
**551 Nanaimo River Road**  
X5 RR1 C43, Nanaimo, B.C. V9R 5K1  
(604) 754-3362



**RESIDENTIAL COMMERCIAL**  
(213) 681-9972 • (818) 577-7465

**TAKEI CONSTRUCTION, INC.**  
GENERAL CONTRACTOR  
ROY TAKEI & TOM TAKEI  
CONTRACTOR LICENSE 301952

SERVICE and QUALITY  
SINCE 1969

G U A R A N T E E D  
**LONG DISTANCE**  
S A V I N G S

## Coming Soon to JACL Members...

Japanese American Citizens League members will soon be given the opportunity to join a new benefit program. This new program is called the JACL Members' Long Distance Advantage and is designed to save you up to 10% on your long distance phone bill. The program will also generate support for the JACL and its important programs. If you do not wish to be contacted to join this program, please call the JACL office at 415-921-5225 no later than July 31, 1992.

We look forward to your participation!



**CHIYO'S**  
Japanese Bunka Needlecraft  
Framing, Bunka Kits, Lessons, Gifts  
2943 West Ball Road  
Anaheim, CA • (714) 995-2432

**ALOHA PLUMBING**  
Lic. #440840  
—SINCE 1922—  
777 Junipero Serra Dr.  
San Gabriel, CA 91776  
(213) 283-0018

**EXTENDED PROMOTION**

## THE RIGHT STOP FOR NEW CAR LOANS

**8.7% A.P.R.**

When it comes to low new car financing, you'll find our Annual Percentage Rate hard to beat. Due to unprecedented response, the waiver of our documentation fee continues through July 31, 1992.

Make a detour and compare our rates with those at other banks. **You'll discover when it comes down to the bottom line, the right stop is Sumitomo.**

When you stop by, we can also provide information on how you can purchase your new car with one of our home equity financing plans, which may give you tax savings.



**Sumitomo Bank**  
Sumitomo Bank of California Member FDIC  
EQUAL OPPORTUNITY CREDIT LENDER



PHOTOS: FRANK T. HARANO

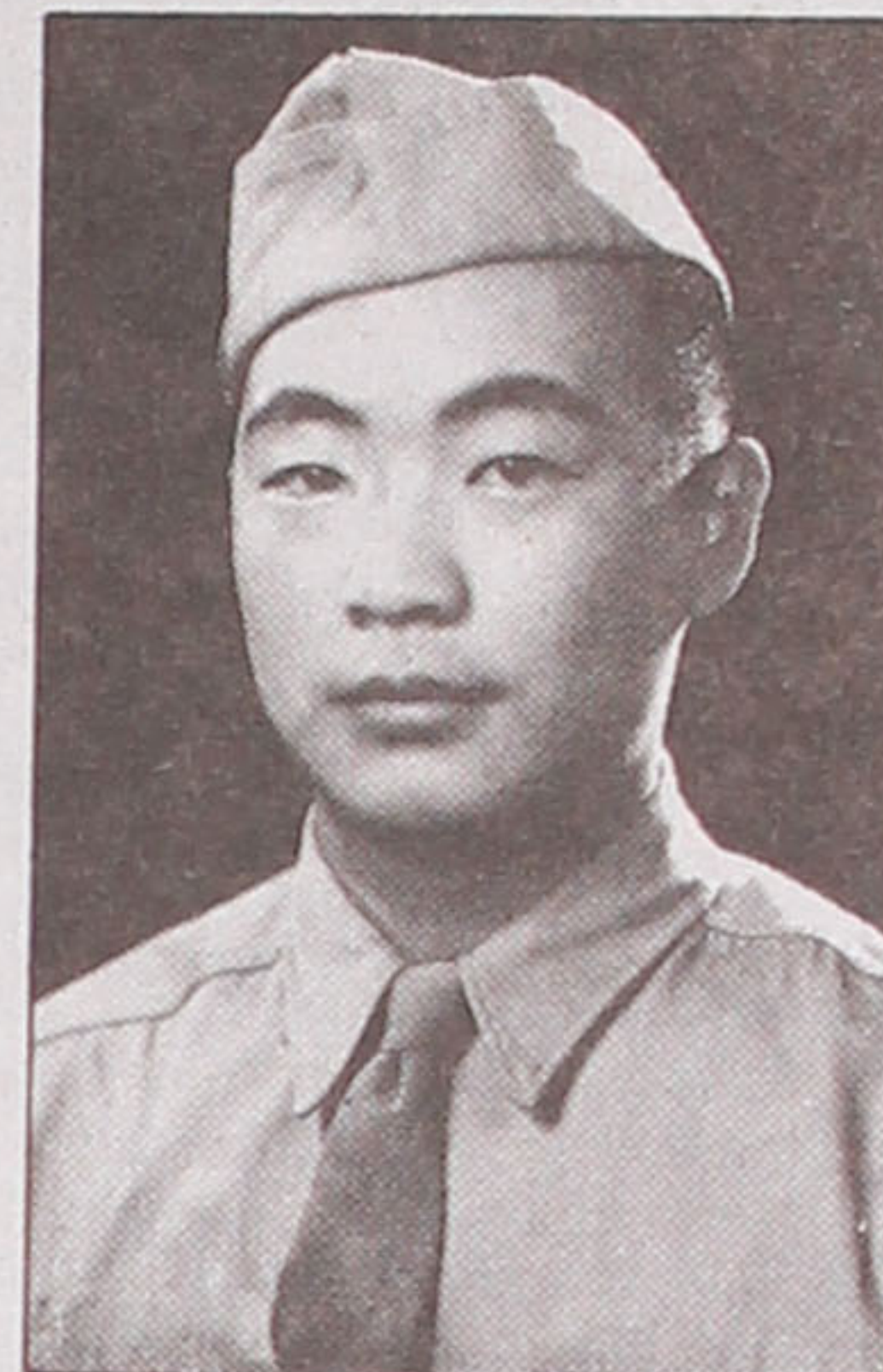

**PLANTING TIME**—Farmer (top photo) prepares soil for onions for a seed crop on the Sumida farm on the Oregon Slope, north of Ontario, Ore., 1952.

**G.I. HERO**—Pvt. John Harano (right), 1944, enlisted in the Army (442 RCT) from the Topaz Relocation Center. KIA Oct. 29, 1944, Vosges Mountains France.

## Treasured memories

The Western Treasure Valley Cultural Center will capture Japanese American life in eastern Oregon and southwestern Idaho.

By **RANDY HARANO**  
IDC District Governor

The Western Treasure Valley lies in eastern Oregon and southwestern Idaho, in dry prairie country where cattle raising has been the dominant lifestyle for more than a century. With the arid climate, farming was a hit or miss proposition until the large water impoundment projects of the 1930s. Damming the precious water gave farmers foreknowledge of how much water would be available for their crops during the long, dry summer. Among the first farmers to utilize this resource were a handful of Issei immigrants. Their experience and expertise helped develop the row crop farms that have become the backbone of the region.

During World War II, as thousands of Japanese Americans on the West Coast were sent to internment camps, Western Treasure Valley geared up for war. The local agricultural industry responded with increased production for the war effort despite a shortage in the labor supply. The area in and around Ontario, Ore., was in the designated "free zone," where relocated Japanese Americans were allowed to live and work instead of going to an internment camp. On May 21, 1942, a group of 15 evacuees left the Portland Army Assembly Center for seasonal agricultural work in the Western Treasure Valley under civilian restriction order of the Western Defense Command. So well did this pilot program succeed that subsequently 10,000 evacuees would venture out from the barbed wire compounds to help produce the earth's bounty. In the Western Treasure Valley the number grew to more than 2,000 that came to work the fields.

Following the war, many of the former internees found it difficult to return to their former homes where feelings of hate and animosity prevailed. Some chose to relocate in the Western Treasure Valley on the recommendation of friends and family, others simply because they had nowhere else to go. Elmo Smith, then mayor of Ontario and subsequently governor of Oregon, was instrumental in making the Japanese American newcomers welcome and actively sought housing and jobs for those in need. As a result, the area's Japanese American population grew to more than 5,000 and has become an intrinsic part of the community.

From the beginning Japanese culture has been shared with the community. Early on the Nisei organized the Ore-Ida Judo Club which is now one of the most popular organizations for children and adults in the Western Treasure Valley. The annual Obon festival brings the entire community

together in a celebration of Japanese culture. But, more importantly, the people live and work together for the betterment of the community. It is here where Japanese Americans want to show how their culture has enriched the community and to show how people working together can bring about positive results for everyone.

These stories will become the hub for educational experiences made available through the Western Treasure Valley Cultural Center museum. The interpretive museum will tell story of the Issei pioneers and their contribution to the agriculture of the region as well as tell the internment story and the heroics of Nisei vets during World War II.

A multi-purpose facility located on the campus of Treasure Valley Community College in Ontario Oregon, WTVCC will combine comfort, beauty and versatility. The civic center and "Community Gathering Place" will provide meeting and banquet rooms for small groups as well as large gatherings. The performing arts auditorium will feature a multi-faceted stage with state of the art electronics and acoustical design. Built by the community—for the community—WTVCC will serve the cultural, social and educational needs of the eastern Oregon and southwestern Idaho area.

## Photos wanted for Treasure Valley exhibit

The Western Treasure Valley Cultural Center is seeking historical photographs that depict the Japanese American experience in the Pacific Northwest. Of particular interest are photographs of Japanese American farms and families from 1935 to 1960 and photographs of the relocation and internment experience. WTVCC is dedicated to telling the story of Japanese American life in the Pacific Northwest through provocative museum exhibits and educational programs. Let us add copies of your photographs to the study collection that will be available to scholars and historians interested in the Japanese American experience. Send your photographs to WTVCC, PO Box 980, Ontario, OR 97914. Your original photograph and a copy print will be returned to you and a copy negative safely stored in our museum archives.

## Small Companies Save With JACL - BLUE SHIELD



Quality Blue Shield Coverage  
At Special Rates For JACL Members

- Your Choice Of Doctors And Hospitals
- Wide Range Of Benefits Such As:
  - Professional Services And Hospitalization Benefits
  - Dental Coverage
  - Medical Eye Service Vision Care Benefits
  - Healthtrac<sup>SM</sup> - a personal wellness program to help keep you healthy
- Over 36,000 Physician Members To Help You Save On Out-of-Pocket Expenses
- Up To \$2,000,000 In Lifetime Maximum Benefits
- Worldwide Coverage
- A JACL Endorsed Health Plan Backed By Over 50 Years Of Blue Shield Experience

Enrollment is open to groups as small as four employees. Groups of size 4-9 employees are required to submit a group health statement. Groups of 10 or more employees do not require a health statement. All groups applying for coverage are subject to prior approval by Blue Shield of California before coverage becomes effective.

For More Information, Write or Call Today:  
**(415) 931-6633**

Yes! I want to know more about the JACL-Blue Shield of California Group Health Plan.

- I am a member of \_\_\_\_\_ chapter.  
 I am not a member of JACL. Please send me membership information.  
 I understand that JACL membership is required to obtain this coverage.

Name \_\_\_\_\_  
 Address \_\_\_\_\_  
 City/State/Zip \_\_\_\_\_  
 Phone (\_\_\_\_) \_\_\_\_\_ | | Work | | Home

Send to: Frances Morioka, Administrator

**JACL-Blue Shield of California Group Health Trust**  
1765 Sutter Street, San Francisco, CA 94115

## Small kid time

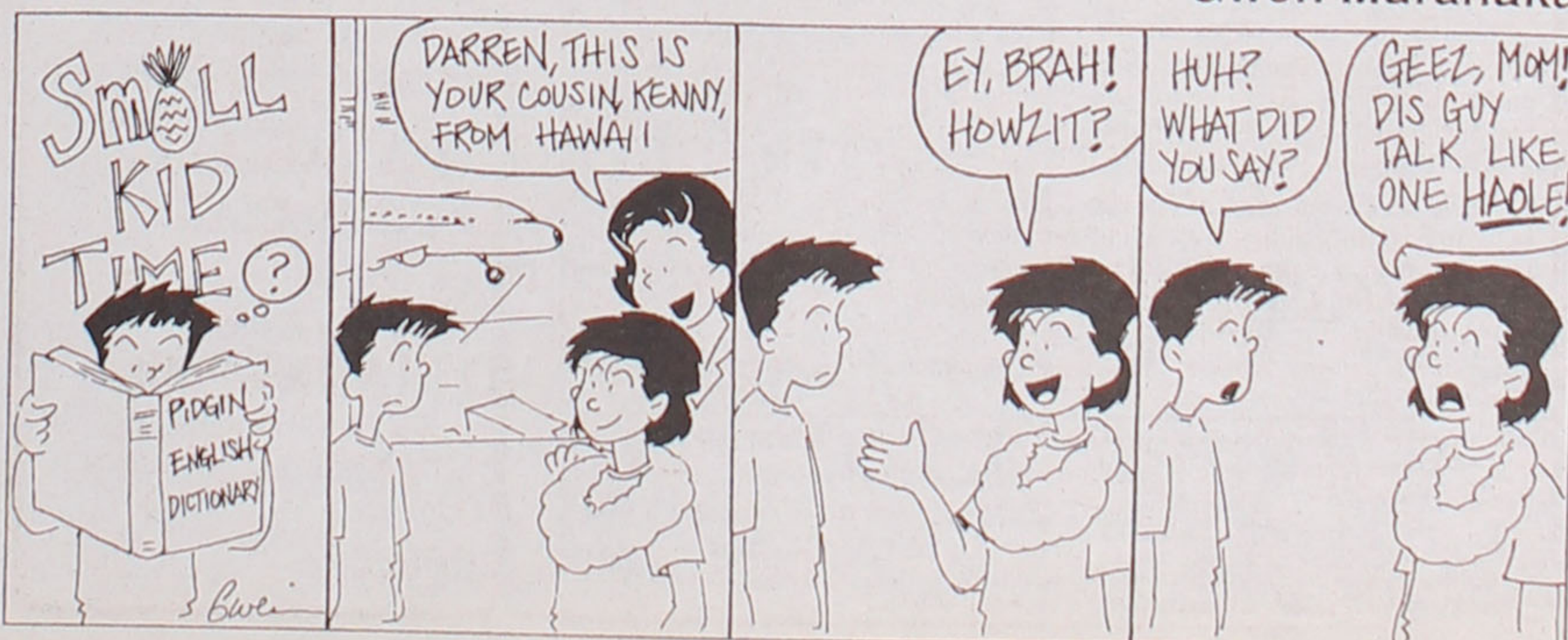

Gwen Muranaka



**Agenda**



**Florin's forgotten pioneers**

Sixteen Issei pioneers and their children, buried in the early 1900s at the Elder Creek Cemetery in Florin, had been forgotten until a new community-funded memorial was dedicated to them on Memorial Day. Standing (from left) are the Rev. Mark Nakagawa and Sam Kashiwagi, both of Sacramento Japanese United Methodist Church; Andy Noguchi, Florin Chapter, JACL, project sponsor; Shiro Tahara, Florin Buddhist Church; Shig Okimura, memorial project chair; and the Rev. Newton Ishiura, Florin Buddhist Church. This part of the Japanese section of the cemetery had been neglected for decades.

**Washington, D.C.: Continuing the Arlington tradition**

ARLINGTON, Va.—The gravesite of Col. Saige Okazaki, a WWII, Korean and Vietnam campaign veteran, was the locale of the annual Washington, D.C. JACL Memorial Day observances at the Arlington National Cemetery last May 24. Maj. Gen. James Mukoyama of Chicago was guest speaker. Col. Phil Ishio, MIS (ret.) laid the wreath at the gravesite while Mukoyama laid the JACL wreath at the Tomb of the Unknowns in ceremonies following the lunch at the Fort Myers Officers Club.

Key Kobayashi, chapter president, noted attendees visited the gravesites of 37 Nisei and Sansei soldiers interred at Arlington as well as Col. Virgil Miller of the 442nd, Joseph Harrington, author of Yankee Samurai and OSS member Kay K. Sugahara at the columbarium.

**Watsonville: Nikkei class of '42 finally get diplomas**

By MAS HASHIMOTO  
Special to the Pacific Citizen  
WATSONVILLE, Calif.—Fifty

years ago on Friday, June 12, 1942, the 119 seniors of Watsonville High School were graduated in their blue and white cap and gowns (class colors) with the graduates in a "V for Victory" formation. Conspicuously absent from the ceremony were 47 Japanese American students, most of them removed to the Salinas Assembly Center as ordered by Executive Order 9066.

A week later (June 18, 1942), a small graduation ceremony was held for 30 Nisei students. Principal T. S. MacQuiddy and Louise Worthington, dean of girls, managed to gain entrance to the assembly center at the Salinas Fairgrounds to present the diplomas and honors won by the students but they were not garbed with cap and gowns. Interestingly, as part of the program, the "Star Spangled Banner" and "God Bless America" were sung.

Seven Nisei never received public recognition. Four never received their diplomas as the mail never caught up with them.

This year, Watsonville High is celebrating its centennial. Along with the commemoration, the Centennial Class of 1992, the high school faculty and administration, with cooperation from the Pajaro

See WATSONVILLE/ page 9

**ST. MARTIN**—Dutch Side  
3 bdrm spacious condo, on water, weekly rental available throughout the year. Excellent price!  
Call 908-780-3875  
150 King Mountain Rd.  
Freehold, N.J. 07728

**ED SATO**  
**Plumbing & Heating**  
Remodel and Repairs, Water Heaters  
Furnaces, Garbage Disposals  
Serving Los Angeles, Gardena  
(213) 321-6610, 293-7000, 733-0557

**Kimura**  
**PHOTOMART**  
Cameras & Photographic Supplies  
316 E. 2nd St., Los Angeles, CA 90012  
(213) 622-3968

**"Rent A Mountain Home"**



For the weekend, week, month or season.  
Each is unique in design and location.  
by Franconia Notch Vacations  
PO Box 906 Franconia, NH 03580  
For Details Contact Paula Valar:  
603-823-5536  
Outside NH 1-800-247-5536

**21st Annual Nisei Week**  
**KAMON Exhibit**  
*'Family Crest'*  
Date: August 1st & 2nd  
Time: 11 AM — 6 PM  
Place: Higashi Honganji Buddhist Temple  
505 East 3rd Street, Los Angeles, Calif.  
Find out why it's important for Japanese Americans to transmit to their descendants, the KAMON which correctly symbolizes their surname & ancestral history.  
**YOSHIDA KAMON ART**  
P.O. Box 2958, Gardena, CA 90247-1158 • (213) 629-2848 for Appt.  
KEI YOSHIDA, Researcher / Artist  
NINA YOSHIDA, Translator

**OIL PAINTINGS BY COMMISSION**



Victorian Bouquet after Severin Roesen  
Image size 36" x 30"  
\$800 framed

"One of the best copyists in the country, portraitist Andy Weissman, offers his fabulous, hand-painted, in oil on canvas, portraits and replicas of any paintings you may desire."  
—Chicago Tribune

Please call or write for brochure:

**Andy Weissman**  
4350 Oakton St.  
Skokie, IL 60076  
(708) 679-2639  
Fax (708) 679-2529

**Wilson® TOUR 432**  
shipped in  
**ten**  
working days!



FREE 2-color imprint!  
• Free Screen Charge!  
• Free Plate Charge!  
• Free Set-up Charge!

Prices per dozen:  
24 dz | 48 dz | 100 dz | 250 dz | 500 dz  
\$18.99 | 17.99 | 16.99 | 15.99 | 14.99  
Add \$.50 per dozen for freight.

Call 1-800-722-5203  
for more information or  
**FREE Discount Catalog**  
featuring hundreds of  
imprinted promotional items.

**Nelson Marketing**  
210 Commerce St.,  
Oshkosh, WI 54901

PC6592

**Kerrville Collection**  
Properties  
For Sale

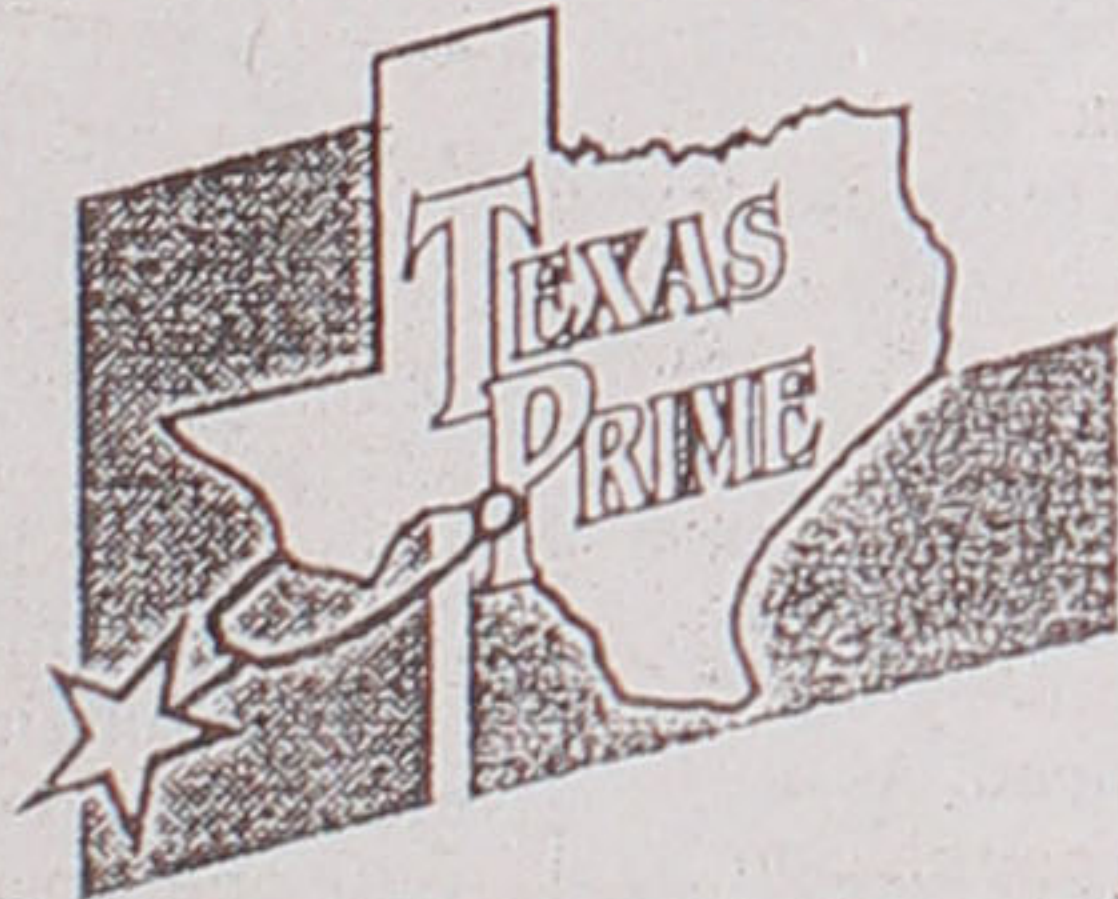

**KERR COUNTY RANCHES**

1,072.12-acre exclusively designed office complex and horse breeding facility located four miles W of Kerrville on Hwy 173. 24,245 sq. ft. office complex overlooks the scenic Guadalupe River Valley with all amenities for a corporate headquarters. Horse breeding facilities include numerous high quality improvements, fencing and 1,000 acres abundantly stocked with native and exotic game. \$6,418,000.

3,285.32-acre "Investor's Dream Ranch" overlooking the Guadalupe River Valley, four miles SE of Kerrville on Hwy 27. Adjacent to Kerrville Airport. Excellent hunting, scenic views and the serenity of the Hill Country. \$3,944,160.

1,369.95-acre "Game Preserve" located 16 miles NW of Kerrville on Hwy 27 at Mountain Home. Surrounded and cross-fenced with King Ranch game-proof fence. Exotic game, excellent water provided by Johnson Creek and spring-fed lakes. Home/campsite located next to lakes. Property located in area of exclusive homes. \$1,865,000.

1,416.72-acre scenic and serene Guadalupe River frontage property located in Lynxhaven 12 miles S of Hunt on Hwy 39. Offers 1.5 miles of river frontage, over one mile of paved road frontage and consists mostly of virgin undisturbed Hill Country majesty. Development potential for prime resort retreat or camp. \$1,770,900.

Some tracts can be divided. Shown by appointment only. Attractive seller financing available.

To order a video of these properties for \$10.00 or for more information contact:  
**Farm Credit Bank of Texas**  
AMLO/Kerrville Collection P.O.  
Box 15919 Austin, Texas 78761  
(512) 465-1819

Obtain a free sales brochure featuring all properties for sale in Texas, Louisiana, Mississippi and Alabama by sending your name and address to the above address.

**12.9%** APR  
NO ANNUAL FEE  
25 DAY GRACE PERIOD

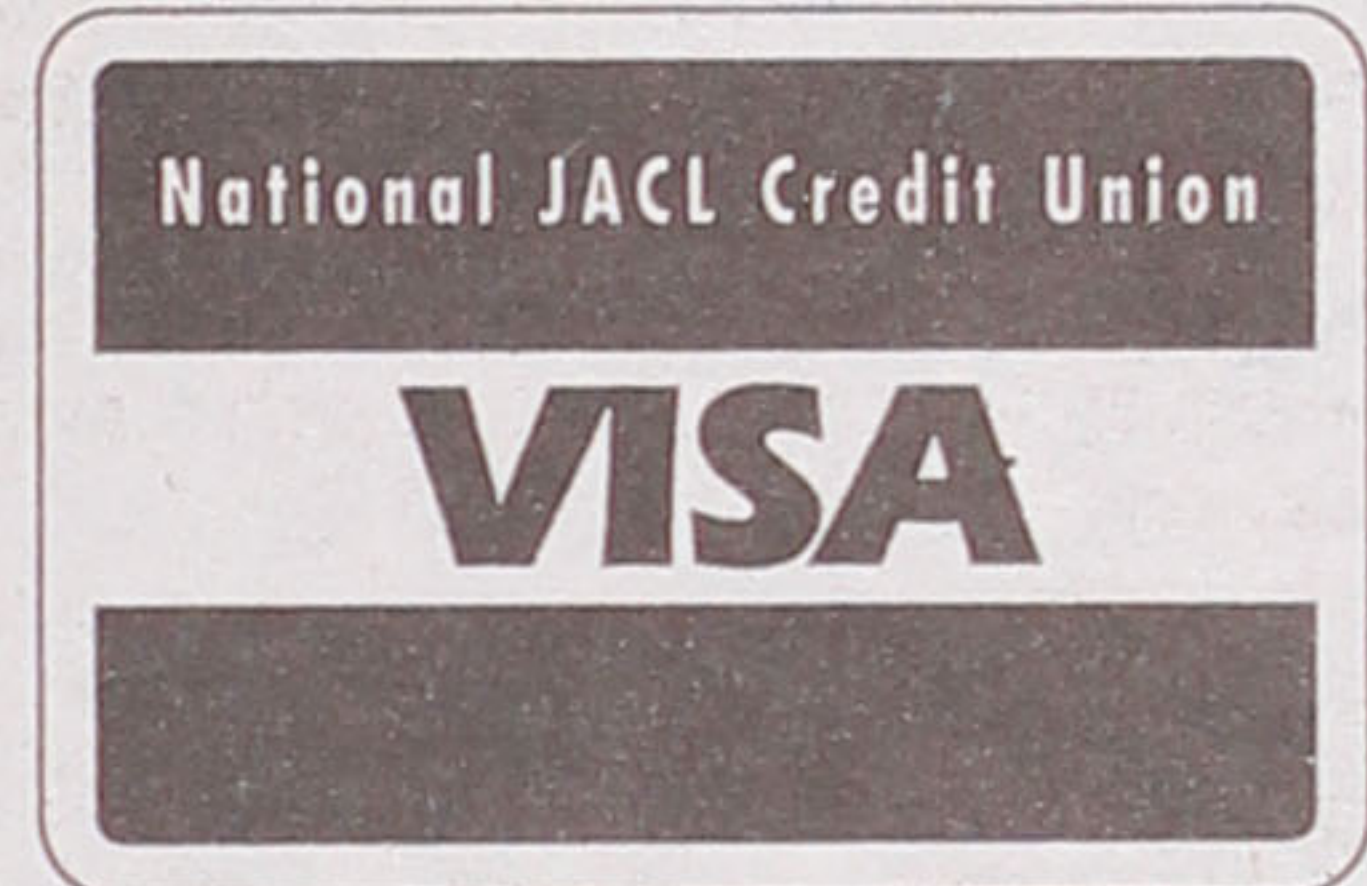

Join the National JACL Credit Union and become eligible for our new VISA card. Fill out the information below for membership information.

Name \_\_\_\_\_  
Address \_\_\_\_\_  
City/State/Zip \_\_\_\_\_

**National JACL**  
CREDIT UNION

PO BOX 1721 / SLC, UTAH 84110 / 801 355-8040 / 800 544-8828

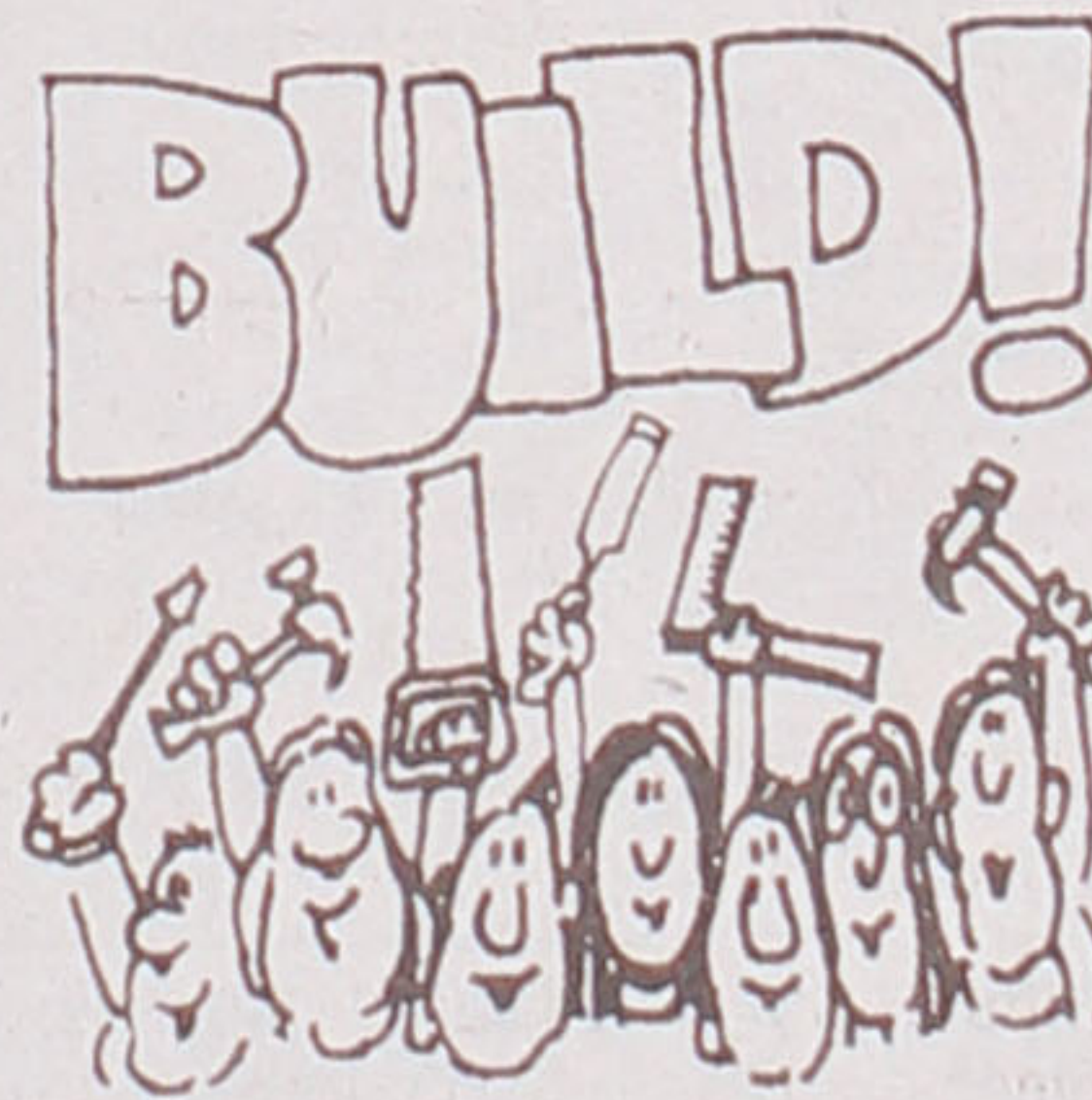

**A BRIGHT  
FUTURE  
WITH  
AN IRA**

**Union Bank**  
Member FDIC



**Opinions**



From the frying pan

BILL HOSOKAWA

**Found: a 49-star flag for 'the Fourth'**

On the morning of July 4th I ventured into the basement in search of a corrugated cardboard box about two inches tall, four inches wide and four feet long. Eventually I found it, right where I had stored it.

The box contains a cotton American flag and an aluminum staff which comes in two pieces that fit together like a fishing rod. I bought the flag many years ago to display on national holidays. I still like to do that.

I've forgotten how long ago the flag came to our house, but there are several clues. One is the receipt, still taped to the box. It says in fading ink that the flag had cost me \$2.50. Today the flag would cost maybe five times that much.

The receipt also indicates I had paid 7 cents sales tax. Near as I can figure, 7 cents tax on a purchase of \$2.50 would be about 3%. The sales tax hereabouts today is around 7%. So I was correct in recalling that the flag had been bought some time back.

The flag in the box was somewhat

wrinkled but the white was white and the red and blue portions bright and radiant. It is still a good flag. On a whim I spread it out on my lap and counted the stars. There were only 49, no matter which way I counted.

The 13 stripes, red and white alternately, symbolize the original 13 states. And the stars represent the states now united into a nation. For a long time there had been only 48 of them. Then Alaska became a state in January of 1959 and the 49th star was added on July 4 of that year. Hawaii attained statehood in August of 1959 and got its star on July 4, 1960. So it seems my flag was purchased either in 1959 or early 1960. A third of a century ago.

Well, who counts the stars on a flag flapping in the breeze? No one. Does it matter that I should be flying an outdated flag?

No, so far as I can tell. Yet it seems sad, and perhaps insulting to my Hawaiian friends, that the lovely state of Hawaii is not represented in the United States flag that flutters in the Colorado breeze outside

my home. But there is something even more troubling.

Some years ago many homes in our area, maybe half of them, flew the Stars and Stripes on national holidays. Displaying the flag was a gesture of pride, a symbol of patriotism.

This year on the Fourth of July only about a quarter or maybe one of five showed the flag. What does this mean? I am not sure. Perhaps we are more sophisticated or more cynical about a government that has trouble making things work, or disillusioned about the state of the nation, disinclined to respect traditional values. Perhaps the Supreme Court set the tone for the country when it ruled that burning the flag is an acceptable way to exercise freedom of speech. Assault the symbol of the nation as a way of preserving its principles?

No wonder we're confused. But there is no confusion about the beauty of flags flying on a holiday, even though they may be a star or two short of history. I must remember to get an updated one. ☐

**Letters**

Letters should be brief and are subject to editing. Please sign your letter but make sure we are able to read your name. Include mailing address and telephone number. You may fax letters to 213/626-8213 or mail them to Letters to the Editor, Pacific Citizen, 701 E. 3rd St., Ste. 201, Los Angeles, CA, 90013.

**RIP: Kanemitsu**

I was sorry to read (May 22 P.C.) Matsumi Kanemitsu passed away. Before he enlisted into the army, Matsumi and I worked together for about two years in McGill, Nev., on the track gang for Kennecott Copper of Nevada. Being an artist, he drew many pictures of the fellow workers and acquaintances. We knew then Matsumi had great talent.

*Hideo Iwamoto*

Salt Lake City, Utah

**Time for sincere apology by JACL, he says**

Regarding the *Japan Times* Weekly International Edition (June 8-14) article headlined "Japanese-American backs reparations, Time for 'Tokyo to face up to its past and deal with it,' Cressey Nakagawa, national president of the Japanese American Citizens League, addressed members of the Diet and [reportedly] said that Japan should face up to its past (Nanking massacre, Korean "comfort women," etc.) and deal with it.

Here are some quotes made by the Nakagawa:

"Other nations have, in effect, met their responsibility by 'facing up to their past and dealing with it.' ... But here you have a major economic power that still persists in denying these things occurred ... With Japan as rich as it is, why don't the Japanese do the right thing?"

Cressey Nakagawa is a hypocrite! He has no business asking anyone to apologize when he and the JACL can't even apologize for their shameful treatment of the courageous Heart Mountain draft resisters, the No-No Boys, and anyone else who dared to speak or act against the some of the ridiculous policies of the JACL. To me, Cressey Nakagawa and the JACL's inability to apologize is just plain sad. A simple, sincere apology would go a long way to get more Japanese Americans behind the JACL.

*Dick Obayashi*

Los Angeles

**WWII Nisei veterans monument appeal**

This appeal to the mayor and city council of Los Angeles is shared to open the way as planned the erection of the Nisei WWII veterans monument to preserve in this historical structure a most instructive chapter in the annals of American history.

The Nisei WWII veterans were aware of the fact that soon after Dec. 7, 1941, they were classified in the draft system as enemy aliens (4-C). However, they volunteered, went to war and fought valiantly in "Go for Broke" fashion. Thousands of them were maimed or killed. Under the most adverse circumstances, they established a brilliant war record that no other group in WWII could match.

The mentality of those Japanese Americans fiercely opposing the erection of the 100th/442nd/MIS monument echoes the deep-rooted conviction of three main groups: (1) Those who threw rocks at the Nisei veterans volunteering from behind the barbed wire of concentration camps, (2) those who wished to refrain from fighting against the country of their parents, but would have enlisted for service in the Korean War, or (3) those who resisted the draft because their basic constitutional rights were totally violated. The opposition by these groups should not be supported by the Mayor or the City Council.

*James Oda*

WWII veteran not connected with the 100th-442nd/MIS Monument Committee Northridge, Calif.

**Editor's note:** For the past 18 years, Mr. Oda and his wife Dr. Mary have been continuing their Eugene Oda Memorial Scholarships, now consisting of four \$1,000 awards through the San Fernando Valley JACL and one \$500 award through River-side JACL.

**East Wind**



BILL MARUTANI

**'Gravitas'**

**BOOK REVIEW** appearing in an April issue of the *Washington Post* arrived in the mail. The title of the book was "The Chairman" and it was about Mr. John J. McCloy, among other things a Wall Street lawyer, former U. S. High Commissioner in Germany who had entered government in 1940 as special assistant to Secretary of War Henry Stimson. Having met and spoken to the gentleman a decade or so in Washington, D.C., I read the book review with some personal interest; Mr. McCloy had passed away about three years ago. The book title's use of the term "chairman" is undoubtedly apt in this instance: Mr. McCloy was chairman, among other things, of the Chase Bank, Ford Foundation, and Council on Foreign Relations.

**THE KEY INGREDIENT** to all this success? "Gravitas," a Roman word meaning "a core, a weight of judgment and honest appraisal." According to Mr. McCloy (as the reviewer quotes from the book): "[T]he one who possessed it had the respect and regard of his countrymen, whether he was in the [Roman] forum or on the farm..." One

assumes that the speaker was not excluding himself from that special category of gifted, godlike giants. Whether he did or not, that Mr. McCloy achieved and accomplished a great deal during his lifetime cannot be gainsaid.

Some of them, in my opinion, not so commendable.

**AN ACHIEVEMENT** unworthy of a public servant, particularly a lawyer who has been trained to uphold the Constitution and the laws of the land, was Mr. McCloy's key involvement leading to the rounding up and incarceration of some 115,000 Americans of Japanese ancestry and their Issei parents, solely based upon the repugnant criterion of race. In the Battle of Midway 50 years ago—June 4-5, 1942—our Navy decisively crushed the backbone of the Japanese Imperial Navy, including any capability it might have had to invade our Pacific Coast. Yet, the AJAs (Americans of Japanese ancestry) and their parents were moved ahead and kept confined behind barbed-wire fences.

MR. McCLOY APPEARED before the

Commission on Wartime Relocation and Internment of Civilians (CWRIC) at the Washington, D.C. hearings in 1981. When he heard the word "incarcerated" as applied to the AJAs and their Issei parents, his *gravitas* impelled him to angrily object to the use of the term. (In the biography which is the subject of the book review, he is reported to have written in 1942: "I wonder if anyone realizes the skill, speed and humanity with which the evacuation of the Japanese has been handled by the Army on the West Coast?") After all, one of the elements of *gravitas* is "honest appraisal."

**THE COMPASS BEARING** by which Mr. McCloy viewed Americans of Japanese ancestry and by which he was moved, is exposed in a revealing comment he is reportedly to have made after the CWRIC hearings. After reportedly characterizing the hearings as a "disgrace" he is quoted as condemning the redress effort as follows: "Money, money, money. Why don't they dun the Japanese government? We

See EAST WIND/page 9

**50TH ANNIVERSARY MONTAGE**

- 1992 WRA CAMP REUNIONS
  - Gila River Canal Camp July 31-Aug. 2
  - Heart Mountain Sept. 11-13
  - Stockton Assembly Ctr. Sept. 4-7
  - Topaz Sept. 4-6
  - Poston I, II, III Oct. 5-7

OK... WHO TOLD TED TO BUILD A COMPLETE CAMP MOCK-UP FOR OUR REUNION?

I HAVE TO ATTEND. GOT A NOTE FROM MR. DALLAS McLAREN, OUR 89 YEARS YOUNG FORMER PRINCIPAL. I THINK HE'S GOING TO TAKE ROLL-CALL!

*PETE HIROUKA 7/17-21/92*



## Guest editorial

## The role of the JACL president

Earlier this year, JACL President Cressey Nakagawa was invited to Japan to speak before the U.S.-Japan Parliamentarians League, many members of which belong to the Japanese Diet. In addition to his speech, Nakagawa was also interviewed by the *Japan Times*, the text of which appears below. Some members of the Japan Chapter, JACL, expressed serious concerns and doubts about Nakagawa's role in speaking before that group and the comments he made in the article. Was he speaking as president of JACL? If so, were his comments discussed and approved at the national level? Why didn't he communicate and meet with the local Japan Chapter to discuss the speech and article? And why did he make comments on such sensitive issues as "comfort women."

Since this situation has become a topic of controversy, *Pacific Citizen* has provided editorial space for Nakagawa to answer these and other questions in detail. We will offer similar opportunity to interested readers to respond to these comments.

Wednesday, May 27, 1992, article reprinted with permission of the *Japan Times* . . .

## Japanese-American backs Asia reparations

By Joy M. Tadaki  
Japan Times staff writer

Japan should not "bury its head like an ostrich" but instead clean up its past and recognize the need for reparations, particularly to other Asian nations, said a visiting leader of a Japanese American organization.

Cressey Nakagawa, national president of the Japanese American Citizens League, visited Tokyo last week to address the U.S.-Japan Parliamentarians League, consisting of about 400 Diet members.

In an interview, Nakagawa said Japan must disclose its records on and address such issues as the Nanjing Massacre; the "comfort women" case, in which women were forced to serve in brothels in Japanese-occupied parts of Asia; and the emotional debate surrounding the Pearl Harbor attack.

Other nations have, in effect, met their responsibility by recognizing their past and dealing with it, Nakagawa said, citing World War II redress by the United States, Canada, and even the former Soviet Union and West Germany.

"But here you have a major economic power in the world that still persists to deny that these things occurred," he said, "and only until (Japan is) forced to do it, does (it) finally concede."

## Do the right thing

The argument is being made that "with Japan as rich as it is, why don't (the Japanese) do the right thing?" Nakagawa said.

But he recognized that even if Japan officially apologizes, as Prime Minister Kiichi Miyazawa did to South Korea in January, lack of coverage in the U.S. would fail to "clear the air."

"Part of the problem in the American mind," Nakagawa said, "is that there is the impression embedded there that Japanese are racist, Japanese are different and ought to be treated differently and therefore are always viewed as being 'foreign.'"

Nakagawa said he fears such a U.S. perception may manifest itself in a form of Japan-bashing, justifying statements such as "Japan is a racist country, so why should we (Americans) be worried about exhibiting a little bit of racism?"

But he also attributed the current bilateral friction to disparities in the economic situation, saying such perceptions will linger despite impressions of a recovering U.S. economy and a declining Japanese one.

Race-related crimes against the Japanese American community have been rising, Nakagawa said, although Asian American hesitation to report problems has led to an inaccurate reflection of their extent.

He attributed the root of such crimes to a combination of envy, Japan-bashing, stereotyping, and residual hatred that has lingered from World War II and the Korean and Vietnam wars.

Although such hate crimes appear to have subsided, "if you think that Japan-bashing has gone away and won't (return) again, the answer is no," it will," Nakagawa said.

The U.S. will continue to see more "less than complimentary" books and articles depicting Japan's economic might, which serve to "concretize" misperceptions, he added.

The average American does not understand the details of economic friction and technical trade disputes plaguing the bilateral relationship, Nakagawa said.

"What relates and has an impact on him is whether or not there are jobs lost, whether or not there is a recession created and whether or not cutbacks are expected," he said.

## Sensitivity fostered

Although the league does not have a long-term plan of action, it focuses on promoting sensitivity and dispelling misperceptions in the political arena.

Nakagawa said he particularly hopes to counter radio hate talk, a "breeding ground" for misinformation, through forums like TV talk shows.

"We will continue to be actively involved where we think race has become an issue in relation to Japan-bashing," Nakagawa said, adding that the league will promote prejudice-reduction programs and "go after anything that smacks of racism."

His presentation to Diet members last week focused on minority problems in the U.S., particularly as spotlighted by with the recent Los Angeles riots after the then-guilty verdict on police officers involved in the Rodney King beating.

The situation should be seen as an indicator of inner-city poverty, frustration, resentment and envy and should be placed in a larger context to avoid being dismissed as merely a race riot, he said.

## Response to Alleged Controversy

By CRESSEY NAKAGAWA  
JACL national president

I welcome this opportunity to respond to the concerns expressed by some members of the Japan Chapter which became the foundation for an article in the *Pacific Citizen* of June 19, 1992 entitled: "Controversy hits JACL President's Japan trip." The so-called "controversy" arises out of an interview which I gave to the *Japan Times* while I was in Tokyo on a speaking engagement. That interview with the alleged controversial remarks by me appeared in the May 27, 1992 edition of the *Japan Times*.

What was so controversial? According to some Japan Chapter members, the headline of the *Japan Times* article: "Japanese American backs Asia reparations" was controversial. In addition, the fact that the interview disclosed my personal views was somehow controversial because I stated that I "recognize the need for (Asia) reparations, particularly to other Asian nations. . ." and that "Japan must disclose its records on and address such issues as the Nanking Massacre; the 'comfort women' case, in which women were forced to serve in military brothels in Japanese occupied parts of Asia; . . ."

The additional charges are that these alleged controversial remarks "are likely to engender needless antagonism," said one Japan Chapter member; and that such controversial statements show a "cavalier" manner towards U.S.-Japan relations, according to another member. Why? Apparently, because the *Japan Times* article failed to specifically state that these views expressed by me in the interview were personal and "unofficial" as distinguished from being "official" position statements by the National JACL.

In other words, so long as my remarks were clearly indicated to be personal and not "official" JACL statements, the controversial nature of my statements disappears. My personal views therefore cannot "engender needless antagonism" nor represent a "cavalier" manner towards U.S.-Japan relations.

As I clearly stated in the *Pacific Citizen* article of June 19th, my comments in Japan were my personal views. However, because the *Japan Times* article did not make this point clear, I take this opportunity to share with our JACL members the facts as to my speaking engagement in Japan before members of the Diet, the interview with the *Japan Times*, the existing organizational policies which clearly support my personal views expressed in Japan and the merits of my views on Asian reparations as I expressed them in Japan.

## U.S.-Japan Parliamentarians League

Earlier this year I received an invitation from Senator Ichiji Ishii, a member of the House of Councillors, to speak to his Diet colleagues about minority problems in the United States. I had met the Senator on past occasions in the United States and in Japan. Because of our previous discussions about civil rights and minority concerns in America, he invited me to speak privately to his Diet colleagues on my next trip to Japan. Shortly before my scheduled departure for Japan on May 15th, the Los Angeles riots occurred. Senator Ishii requested that I modify my remarks to describe the racial problems in the United States and to express my views on the implications of the Los Angeles riots.

My host assured me that a frank assessment and discussion about the subject matter was desirable, especially any implications that could affect the U.S.-Japan relationship. Thus, in speaking to the U.S.-Japan Parliamentarians League, I reviewed the Los Angeles riots from the African American, Hispanic and Asian American perspectives, especially the Korean American concerns. I praised Japanese companies in the Los Angeles area for providing financial aid even though such companies had a right to grumble or refuse to give such aid after the decision by the Los Angeles County Transportation Commission to rescind a contract with a Japanese company to build a rail car system. I further praised Japanese politicians for not issuing statements about America's problems being caused by ethnic diversity.

With respect to the implications of the Los Angeles riots on U.S.-Japan relations, I made three observations.

The first implication was that if America begins to accelerate its efforts to truly address the problems of the inner city and the economic underclass issues, Americans will turn ever more inward with a mood to turn isolationist in an effort to rebuild our economic and social infrastructure. Such an American mood favoring isolationism will increase the pressure on Japan to solve the U.S.-Japan trade imbalance problem as well as for Japan to assume greater financial responsibility for its maintenance of military security in the Pacific arena. This can only exacerbate tensions between the U.S. and Japan; tensions that we have experienced over the past 10 years.

The second implication was that if the Los Angeles riots evidence the anger of Americans who are poor, there are other Americans who are equally frustrated and angry about the lack of political leadership in America to deal with America's economic and social problems. Thus, the stage has been set for the emergence of an independent presidential candidate, Ross Perot, who has promised to get tough with Japan. Trade protectionism looms ever larger as the political debates over U.S. policy towards Japan and trade issues get heated.

The third implication arises out of the fact that the immigrant Korean community in Los Angeles discovered that they must find and exercise their "political voice" in America so that their concerns and problems will be addressed. I pointed out that as more Asian immigrants come to the United States, they bring with them the historic concerns of their people and the memories of the interaction of their country of origin with Japan. Naturally, those Koreans, Chinese and other Asians who are disturbed about Japan's military past, its colonialism and its military history and actions in Asia will voice their concerns about Japan in America in a very visible way. This is happening today in America if you follow Asian American news. If the disturbing revelations about Asian women being enslaved as "comfort women" by the Japanese military during World War II is not quickly resolved in the context of Asian reparations or otherwise, a prolonged debate in the United States over these human rights concerns raised by the Asian American community and the failure or unwillingness of Japan to deal with them can negatively impact the image of Japan

and the perception about the Japanese people by average Americans. I therefore urged that Japan resolve these issues quickly.

## Interview with Japan Times

In the interview with the *Japan Times* I outlined to the reporter the substance of my remarks on racial problems in the United States. The interview was not an excerpt of the text of my actual remarks. In responding to specific questions posed by the reporter on my personal views as to the issue of "comfort women," I explained the background on the issue as I have studied the matter. The issue of Asian reparations was only a part of a larger discussion about the Los Angeles riots, anti-Asian sentiment and other issues. As I shall explain hereinafter, my personal conclusion and views that Asian reparations are needed are not controversial as they have been made to appear.

## Asian Reparations, Comfort Women

Reparations represents postwar payments to a victorious nation by a defeated nation for economic losses, damages to property and any other claims. In the case of Japan, a series of treaties after World War II settled all such wartime claims against Japan except for North Korea. Japan is now in the diplomatic processes of attempting to normalize its relations with North Korea. The reality is that Japan understands that some reparations for wartime claims will be needed to conclude an agreement with North Korea. The only question is how much and when, given the fact that the principal issue of concern in the pending negotiations involves the nuclear threat posed by North Korea.

Thus, my view that Asian reparations is needed is hardly controversial. Even though South Korea and China have recently attempted to reopen discussions on additional reparations for Japan's past colonialism, the position of Japan has been that the 1965 treaty with South Korea and the 1972 Peace and Friendship Agreement with the People's Republic of China concluded all such negotiations. My remarks supporting Asian reparations did not address these new reparations claims based upon colonialism.

My concern about Asian reparations or compensation was directed towards the "comfort women" issue as a human rights matter. In December, 1991, a Japanese historian and researcher, Yoshiaki Yoshimi, uncovered documents in the Self Defense Agency's library in Tokyo which revealed, for the first time, that the Japanese government was directly involved in the establishment of "comfort stations" for its military during World War II. This was an organized prostitution system for the Imperial Army of Japan. Earlier allegations of government involvement in the establishment of such "comfort stations" were heatedly denied. Euphemistically called "comfort women," the Japanese government had taken the position that such women were recruited by private entrepreneurs, not the government. Forced to face contrary evidence in January, 1992, the Japanese government extended an apology to the South Korean government and promised to conduct a thorough investigation into the facts.

Between January and May, 1992, old soldiers stepped forward to disclose that primary school girls of Korea, China and Taiwan were forcibly abducted and used as "comfort women." The estimated numbers of women thus abducted or "recruited" ranged from 100,000 to 200,000. In addition, lawsuits for compensation on behalf of 41 Korean women have been filed.

The *Yomiuri Shimbun* of May 16, 1992 finally editorially pressured the Japanese government to humanely respond to the "comfort women" issue. This leading newspaper with the largest circulation in Japan correctly pointed out that Japan must not rest upon a legal argument that the 1965 treaty with South Korea resolved all wartime claims, including the claims of "comfort women." The editorial urges the Japanese government to drop "legalisms" and consider other steps to resolve this issue. Here is a quote from that article:

"But the government and also all the people of Japan must realize that merely relying on legalisms to dispose of the reality of this heartbreaking history would cause truly big problems."

It seems natural to maintain the position that the issue has already been legally resolved. But based on the results of its investigations, Japan should consider what other steps can be taken to express our apologies and feelings of remorse to the victims."

Another editorial voice of concern and support for the resolution of the reparations or compensation issue for South Korean women victims appeared in the International Edition of the *Japan Times* (Jan. 27 - Feb. 2, 1992). In commending Prime Minister Miyazawa for his apology to the South Korean government for the "immoral and inhuman wartime conduct against Korean females," the editorial stated:

"Mr. Miyazawa did the right thing. But settlement of this issue will require much more than a mere expression of apology and remorse. Anything short of satisfactory compensation to the Korean women forced to suffer so will further open up rather than heal the historical wounds. Mr. Miyazawa promised Mr. Roh and the South Koreans that his government will do its best to look into this past Japanese misdeed and to take the necessary measures. Japan now must fulfill the prime minister's promise to the letter." (emphasis added)

Any controversy in Japan over the "comfort women" issue has been caused by the Japanese government.

In the first place, Japan has deliberately avoided educating young Japanese about their country's wartime history. As a result, the response by the Japanese media and the reaction by the average Japanese has been that of viewing the "comfort women" issue as one of scandalous government conduct; curiosity and dismay as to what information had not previously been disclosed rather than acts of public outrage and civil disobedience.

In the second place, the Japanese government has essentially stonewalled the demands of South Koreans for compensation for "comfort women." Until this past week, the Japanese government appeared to take the legal position that individual claims for compensation should be tried before the Japanese courts so that the court could rule on the legal question as to whether such "comfort women" claims are barred by the waiver of all other wartime claims set forth in the 1965 treaty with Korea.

I have read most, if not all, of the treaties executed by Japan to end World War II and those which normalized relations with other Asian countries. It is correct to state that a settlement on such wartime claims was either reached by way of payment of reparations or waived by certain countries. In the case of South Korea,



# ROLE

(Continued from page 7)

Article II of the 1965 treaty provides that all claims to property rights and interests are "settled completely and finally." Based upon this language, Japan has contended that such language clearly covers any claims raised by "comfort women."

These are serious legal questions about the soundness of Japan's position. If the negotiators of the treaty did not know about the "comfort women" claims because individual claimants did not appear in 1965, how can it be claimed that a knowing waiver of such claims was intended by the parties? Can a treaty between sovereign nations eliminate the claims of individuals against Japan? Can the individual claims of women be eliminated by a waiver of all other claims on the ground that women are property rights? Japan's only hope is that its position will be upheld by its court system.

If Japan wins before its courts, the result would become an effective legal roadblock to any other such claims filed by other "comfort women" from other countries in Asia.

Such a legal victory of Japan would be Pyrrhic at best. If there was injustice in the case of Rodney King, such injustice would pale in comparison to an adverse ruling by Japanese courts in the case of "comfort women." The enormous cost to Japan would be a serious "loss of face" in the international community where Japan is struggling to demonstrate that its political standing should be viewed as equal to its economic stature.

A change in Japan's position may be near. On July 6, 1992, Koichi Kato, Chief Cabinet Secretary, held a press conference at the Foreign Press Center in Tokyo. On behalf of the Japanese government, Mr. Kato announced that a six-month investigation of 127 documents kept by six ministries and agencies, including the Foreign Ministry, the National Police Agency and the Education Ministry resulted in the conclusion that the Japanese government was indeed involved in the matter of "comfort women" from the Korean peninsula as well as other nations of Asia. Mr. Kato further stated that the Japanese government would consider financial compensation paid to South Korea and other countries.

As an aside, I have been accused of creating controversy by my remarks in Japan related to this "comfort women" issue. If this change in Japan's attitude towards compensation for "comfort women" is the result of pres-

sure caused by "controversy," I am pleased to endure such unwarranted and baseless criticism.

## Implications for JACL

For an organization like JACL which deals with human rights issues, the "comfort women" issue falls within our sphere of interest for two reasons.

First, the Los Angeles riots demonstrated how internationalized racial strife has become. As the Los Angeles Times editorialized on May 10, 1992, the intervention by government factions of South Korea on behalf of South Korean immigrants living in Los Angeles seeking reparations from the United States and the City of Los Angeles for property losses truly shows how the American dilemma of race relations has suddenly been internationalized. Is there any reason to believe that the "comfort women" issue, as a human rights concern, will be confined to Japan? Is it possible that the "comfort women" issue will become a part of the American political dialogue on Japan policy urged by the Korean community or other Asian communities?

I believe this will happen as immigrant Asian American communities vocalize their political concerns over issues that confront their country of origin as well as domestic issues. Two recent examples illustrate this point. The first is an article in *Asian Week* of December 13, 1991, entitled: "From Pearl Harbor to Nanking Reflections" written by Lester H. Lee. Mr. Lee is a Chinese American immigrant. He is also the president of Recortec, Inc., and a member on the White House for Commission for Executive Exchange. His article reminds us that last year's 50th anniversary of Pearl Harbor also marked the 54th anniversary of the Nanking Massacre. The article is a vivid example of how other Asian Americans feel about Japan.

The second example is also an article written by K. Connie Kang in the *San Francisco Examiner* of January 23, 1992, entitled: "Japan must erect monuments to 'comfort girls'." Ms. Kang writes a stirring story of how Korean women of her mother's generation grew up in fear of being snatched by Japanese policemen to be thus "recruited" into the "comfort girls brigade."

For JACL then, these international civil rights and human rights issues cannot be lightly tossed aside if we are to effectively build coalitions with other Asian American communities and organizations. What we specifi-

cally do about such issues must be decided on a case-by-case basis.

The second and more practical reason for concern about the "comfort women" issue arose as I considered what impact this issue may have on our efforts to complete the redress program. Obviously, we need the passage of HR 4551 and companion legislation this year to ensure that an additional 12,500 eligible recipients receive their redress payment as well as provide funding for Civil Liberties Education Fund. If this additional legislation is not enacted this year because of budgetary problems or other reasons, we will have to pursue such legislation in future years with even greater political hurdles to overcome.

The face of Congress promises to change in a dramatic way in this election year as doves of incumbents have decided to retire or have been defeated in the primaries. We face the difficult future task of educating new members in both the House and the Senate about the internment experience and redress program as well as compete for appropriations at a time when needs and demands for government funds are enormous, given our deficit and economic recession.

Anticipating a worst case scenario, the protectionist mood of America will increase as the rebuilding of America becomes our primary national focus. Tensions about the trade imbalance with Japan will not disappear easily, if at all. Michael Crichton's bestseller, *Rising Sun*, when produced into a movie, has his lead character describing the Japanese as the most racist people in the world. As nationalism grows in the United States and in Japan, the Japanese American community may again be tarred by American attitudes towards Japan and perceptions about the Japanese people.

For the next five years, the events of World War II will be commemorated as each 50th anniversary appears. The war with Japan will provide many such events, including the dropping of the atomic bomb. Books on the mistreatment of American and other soldiers by the Japanese Army in the Pacific have already appeared in print and more will come. Scrutiny of Japanese military history 50 years ago may intensify the efforts of certain American veterans groups to seek their claims for reparations from Japan based upon the atrocities committed by the Imperial Army of Japan.

All of this suggests that we, as an organization, must be prepared to deal with an aggravated negative image of Japan and of the Japanese people as we pursue the completion of redress. Because the Japanese American community has so often been identified with Japanese nationals, we do not need the burden of responding to ar-

guments about the unwillingness of Japan to fairly deal with and resolve the "comfort women" issue as we work to finish redress in the midst of this worst case scenario. We do not want to be confronted by newly elected women to the Congress and Senate who may develop political resistance to the completion of the redress program because the Japanese government mistreated women. We do not want Asian American and other minority elected officials to confuse our redress with Asian concerns about Japan. We do not want to be confronted with the unfair argument that American redress should be held hostage to Japan's responses to reparations claims by American veterans or anyone else; an argument that we have successfully defeated to date.

## Backlash, antagonism and other consequences

From the foregoing, it should be apparent that no new controversy between Japan and the United States or Japan and other Asian nations has been created by my interview or otherwise. Nevertheless, it is claimed that my statements "are likely to engender needless antagonism," or that a backlash will result against Japanese Americans. To all of these statements, I would like to know where "antagonism" against Japanese Americans of the JACL has or might arise by the expression of my views as an individual. I want to know what "backlash" has or will result against Japanese Americans or the JACL.

More specifically, I would like to know if any Japanese government official spoke to members of the Japan Chapter, and advised them that JACL's views (on the assumption that my interview was as National President) are offensive or otherwise viewed as creating needless antagonism. My same question arises as to whether any Japanese business executive so spoke to members of the Japan Chapter that inspired this letter campaign to the *Pacific Citizen* rather than to me. I would also like to know what "backlash" has been experienced by any Japanese American working in Japan. Has there been any "backlash" caused by Japanese nationals against Japanese Americans or our community organizations in the United States?

The answers to such questions are important to JACL for two reasons. If the feared "antagonism" and/or "backlash" is not factually supportable, then those who make such charges are seeking to suppress the voice of JACL or anyone closely connected to it out of some unjustifiable fear of Japan or Japanese interests. On the other hand, if there are distinct incidents of Japanese government or Japanese business antagonisms or backlash against the Japanese American community or the JACL, we need to know about it in order to respond to any threat to suppress the opinions and views of JACL as well as any individual Japanese American.

## JACL policies respecting international civil rights issues

Notwithstanding the fact that my aforementioned Diet speech and interview were given in my capacity as a private individual, the question of whether JACL has a policy on "international civil rights" has been raised. In other words, if I had given the speech and interview of the National President of JACL, does the organization have a policy guiding the expression of our organizational concerns on such issues? The answer is Yes.

In July, 1982, the national JACL had its first meeting with the Japanese Cultural Affairs and Public Opinion Overseas Study Team. The purpose of that meeting between a study team from Japan comprised of government and industrial leaders and the leadership of JACL was to establish the grounds upon which we could organizationally participate in the promotion of better relations between Japanese Americans and the Japanese nationals population in the States as well as to improve the understanding of other Americans about Japanese Americans, the Japanese people and the nation of Japan. A JACL paper was produced to indicate the JACL perspective on U.S.-Japan Affairs.

As a follow-up to that meeting, Resolution 34 was presented and adopted in 1982 by the National Council at our 27th Biennial National Convention (Gardena Convention) held at the Hyatt Airport Hotel in Los Angeles, Calif. Resolution 34 charged the International Relations Committee to "... explore specific actions for attainment of improved American-Japanese relations," provided that we do so "... with adequate care that JACL does not either in image or in fact become a 'front' or propagandist for Japan." (emphasis added)

In 1988 at our 30th Biennial National Convention in Seattle, Wash., the National Council adopted Reso-

lution 1. Resolution 1 attempted to and does define our organizational involvement in U.S.-Japan Relations in a way so that our focus is upon civil and human rights concerns of Japanese Americans and all other people. This Resolution 1 reads as follows:

"Now, therefore, be it resolved that the JACL shall consider direct involvement in U.S./Japan relations strictly and only within the explicit context of an organization whose mission is to advocate and protect the human and civil rights of Americans of Japanese ancestry and of all people." (emphasis added).

Consistent with these policy statements of involvement in international civil rights, we have organizationally expressed our concerns on the specific problems of the Korean population in Japan from time to time.

In 1984, at our 28th Biennial National Convention in Honolulu, Hawaii, the National Council adopted Resolution 2. Resolution 2 was an expression of organizational concern for the plight of Korean residents in Japan who "... face severe social discrimination and live under insecure legal status." Our organizational concerns set forth in Resolution 2 were directed to the U.S. government.

Resolution 2 in 1984 was followed by Resolution 17 in 1988. At our aforementioned Seattle Convention the National Council adopted Resolution 17 which called for the creation of a fact-finding committee to investigate the allegations of unfairness and discrimination by Japan against its Korean, Chinese and other minority populations by use of fingerprinting and other requirements of the Alien Registration Law in Japan.

From the foregoing, it should be clear to anyone who educates himself or herself about JACL policies that we are concerned about and are organizationally involved in international civil and human rights issues. It is also clear that JACL has naturally had a focus on such human and civil rights as it affects the Asian American community.

The implementation of such policies and views is organizationally left to the national president and the national board. As a spokesman for the National JACL, I am well aware of and sensitive to the need for board discussion and consideration where there may be policy questions. In this particular case, while the express subject of Asian reparations or the "comfort women" issue has never been actually passed upon by the National Council or the National Board, it is consistent with the past policy statements adopted by the National Council. In any event, since my interview was not given in an official capacity, there is no clash with any existing policy set by the National Council or National Board.

## Conclusion

True controversy can be a very healthy experience for an organization where meaningful differences of opinion on important issues can be weighed and thoughtfully considered. In this case, there does not appear to be any controversy over the substantive merits of the views that I expressed to the Diet members or even in the interview. If there is a difference of opinion or a disagreement on facts relating to the "comfort women" issue or Asian reparations, let the discussion begin.

It appears that the sole basis for the concerns expressed about my views is whether such views are acceptable to the Japanese. In other words, some of our members in Japan fear that the Japanese resent being made aware of or reminded of embarrassing facts and issues.

We must always keep uppermost in mind that the JACL is an American organization that must deal with American human relations problems that are impacted by the actions or inactions of Japan.

To the extent that someone seeks to muzzle and control the voices of the leadership of this organization with no clear reason for such control other than simple fear of the antagonism by unknown Japanese persons, this organization cannot do its work. To base our involvement in U.S.-Japan issues upon the subjective interpretation of how an American view could be heard as criticism or controversial by the Japanese means that the leadership of this organization cannot speak out on human rights issues before checking off with a designated expert or experts on U.S.-Japan relations; even though such alleged expertise on U.S.-Japan relations may be unrelated to human rights concerns and issues. The organizational decision and choice is to be silent because of fear or to speak out in a thoughtful way on all civil rights and human rights issues of concern to JACL. I hope that after our work on redress we have learned that JACL must never be afraid of exercising its organizational voice.

**NEW CARS**

**7.9%**  
APR

UP TO 5 YEARS  
FREE LOAN INSURANCE  
SIMPLE INTEREST

**USED CARS**

**8.9%**  
APR

UP TO 3 YEARS  
FREE LOAN INSURANCE  
SIMPLE INTEREST

**SECURED BY SHARES**

**6.5%**  
APR

UP TO 5 YEARS  
FREE LOAN INSURANCE  
SIMPLE INTEREST

Join the National JACL Credit Union. Call us or fill out the information below. We will send membership information.

Name \_\_\_\_\_  
Address/City/State/Zip \_\_\_\_\_



**National JACL**  
CREDIT UNION

PO BOX 1721 / SLC, UTAH 84110 / 801 355-8040 / 800 544-8828



**THE JOCKEY**  
AFTER: P. J. MENE  
Ht: 29" \$2,000.00  
Wt: 75 lbs.  
1-800-289-2850

Munyon & Sons has been selling the finest Reproductions Bronze Sculptures since 1977. We have two catalogs available.

A. (free) western catalog featuring (38) bronzes after Remington, Russell and Fraser.  
B. (\$10) Catalog featuring over (100) bronzes in all sizes, motifs and Price Ranges.

**MUNYON & SONS**  
1119 Waverly Hts. Dr., Thousand Oaks, CA 91360  
FAX: 1-805-496-7842 VISA/MC/AM EXP  
FREE SHIPPING/SATISFACTION GUARANTEED

**IMPORTED FROM ZIMBABWE**



**Enchanting Elephant of Sub-Saharan Africa.**

41" x 21", 13lb 7 oz.  
(3 dimensional)

Handsomely framed and handcrafted on polished copper

Price: \$495.00 (add \$20.00 shipping).  
MD add 5% sales tax.

**USAFRICA IMPORTS INC.**  
7200 Wisconsin Ave., Suite 410  
Bethesda, MD 20814

To order: Check - M.O. or VISA,  
MasterCard, Carte Blanche & Diners Club.

1-800-727-7898  
Fax: (301) 951-9106

Satisfaction guaranteed.



## WATSONVILLE

(Continued from page 5)

Valley Historical Association and the Watsonville JACL, invited the Nisei of those remaining to participate in their blue and white cap and gowns.

This year, 13 returned and were hailed at the June 12 graduation ceremonies (exactly 50 years later) on the high school football field. They were: Grace Sugidono (now Mrs. Yoshi Fujita), Evelyn Matsui (Mrs. Carmel Kamigawachi); Shizuko Sugiyama (Mrs. Roger Shiozaki, Monterey); Kikuye Yamamoto (Mrs. Tom Mine); Florence Yoshizumi (Mrs. Keichi Matsushita, Santa Clara); Hatsuko Eto (Mrs. Mike Imoto, Lindsay); Kazue Kamitani (Mrs. Tommy Yamamoto); Dr. Shigeru Kizuka, Kazu Oshima, San Mateo; Bill Hirano, Jiro Sugidono, Frank Matsumoto, Sunnyvale; Bob Yamamoto.

The diplomas were awarded by Board of Education member Willie Yahiro, first Nikkei elected to office here. Oshima, responding for the 1942 Nisei graduates present, thanked the Class of 1992 for inviting them and everyone involved for "this gracious gesture."

*Mas Hashimoto is a social studies teacher at Watsonville High School and JACL chapter president.*

## SONOMA

(Continued from page 1)

Kawase, chapter president. "Establishing the Human Relations Commission and developing a curriculum guide for teachers in Sonoma County are legacies we can claim to have contributed to our community for years to come. In addition, the activities have put us in close touch with other community groups and agencies and tightened our working relationship with the media."

The curriculum guide was co-sponsored by the chapter and the Sonoma County Office of Education. Titled "The Japanese American Wartime Experience—1941-1945," the 65-page guide was designed to be used by teachers of grades 4-12 to fill the gap left in social studies texts on the subject.

Board member Dr. Bob Fuchigami, who, along with Nakano, had been part of the four-person team that developed the guide, headed a workshop for teachers in February to suggest ways of using it. The successful session led to a request for the workshop to be repeated in the fall.

## EAST WIND

(Continued from page 6)

didn't attack Pearl Harbor. They did." (emphasis added). Of course, such a civic azimuth is 180 degrees in the opposite direction—unless, of course, one makes no distinction between an American of Japanese ancestry and the then-enemy Japanese.

**DURING THOSE HEARINGS,** at a recess period, I chatted with Mr. McCloy, in an effort to have him understand. I mentioned to him that when the Pacific War broke out in December 1941, our Issei parents advised us that this was our country and we should defend it; that indeed, an older brother of mine was already serving in the Army Air Corps (as it was then called). To this last, Mr. McCloy's response was "On which side?"

## REDRESS

(Continued from page 1)

agrees with the Congressional Budget Office (CBO) that the additional funds constitutes an "entitlement." Unfortunately, the response is not as encouraging as it

may appear at first glance.

OMB is saying that the full entitlement status authorized by Congress in 1989 was capped at the original \$1.25 billion. OMB is taking the position that in order to provide new funding, equivalent cuts in other domestic programs or tax increases must be made. The purpose of designating payments under the original Act as an entitlement in 1989 was to ensure that all eligible individuals would receive their redress payments without having to find an offset in other programs for the payments.

According to CBO, the Budget Enforcement Act does not require Congress to make compensating cuts in other domestic programs to provide funding to complete the original redress program. Therefore, OMB's position presents an unnecessary impediment to successful passage of the legislation. Because of the two week recess in July and the one week recess in August, there is very little time left in this session of Congress in which to pass the necessary legislation.

There is approximately \$250 million remaining in the original fund, enough to pay 12,500 individuals this October. Roughly speaking, that means only individuals born sometime before the end of 1934 would receive their checks in October. The Office of Redress Administration is still processing claims and is not yet able to provide an exact cutoff date. Failure to pass the legislation would mean that at least 11,000 individuals already found eligible to receive redress payments will not be paid. It is currently estimated that the number of individuals who may qualify but not receive redress because of the lack of funding could be as much as 14,500. The Department of Justice has not released a final estimate of the number of verified claims.

Passage of the legislation is fur-

ther complicated by the Department of Justice proposal to eliminate the education component of the original Act. President Bush, has recently submitted nominations to the Board that is to oversee the education fund. His actions throw into question what the Administration's actual position is on the education fund.

Senators Stevens (R-AK) and Rudman (R-NH) have recently signed on as co-sponsors of the Senate bill. JACL urges redress supporters to continue to call or write their members of Congress and the President to urge passage of the redress legislation. Sample letters, including followup letters to the White House, are available from the Washington, D.C. office, (202) 223-1240, the other JACL regional offices and redress district coordinators. The regional offices also have the addresses and phone numbers of the grassroots network volunteers, if you want to contact the coordinator closest to you.

## KRISTI

(Continued from page 1)

she has not really experienced any prejudice. "Here in California, especially, there are many Asian skaters. When I first started, Tiffany Chin was one of the big Olympic hopefuls. I really looked up to her and it was great seeing other Asian Americans."

Despite the constant demands on her time, Yamaguchi is as steady and composed in public as she is on the ice. "Sometimes it is hard because you are in the public eye a lot... but you want to give a little bit of your time to everyone because they are supporting you and they took the time out to express that to you," she said. "I've had really nice fans and have been lucky that they are supportive."

Yamaguchi said she has not yet made any decision about her fu-

ture plans, the question that is most often asked of her. "The Olympics is always such a big goal, the big goal. . . All of a sudden that's gone and now I have to find another goal for myself and work toward that." This fall she will appear in national print ads for one of her newest endorsers, Hoechst Celanese Corp., as spokeswoman for a brand of acetate fibers used in apparel.

Her decision about whether to turn professional or not may be made easier given the recent ruling by the International Skating Union (ISU), which allows all professional skaters to compete in Olympic games, with some restrictions.

"It (ISU's decision) has opened

up many more options for me," said Yamaguchi. "I don't have that pressure to make a definite decision and not be able to go back (to competing)." Crediting skater Brian Boitano, 1988 gold medalist, with getting the ISU to change the Olympics eligibility requirements, Yamaguchi said that details still need to be ironed out.

Being thought of as a role model in her own right is still new to her. Her message to young people is this: "If you have a dream, just really dedicate yourself to it and set some goals for yourself. There'll be ups and downs but keep your mind to it and work as hard as you can, because in the end all the work is worth it." It certainly has been for Kristi Yamaguchi.

*Elegant Country House Atmosphere*  
  
**B&B, Afternoon Tea, Small Weddings, Meetings and Seminars.** Central to all of Southeastern New England. A National Historic Register Property.  
*Business & Pleasure Travelers Welcome*  
 203 N. Main St., Attleboro, MA 02703  
 (508) 222-6022

*Commercial & Industrial Air Conditioning and Refrigeration Contractor*  
**Glen T. Umemoto**  
 Lic. No. 441272 C38-20  
**SAM REIBOW CO., 1506 W. Vernon**  
**Los Angeles - 295-5204 - Since 1939**

**BAHAMA CRUISE**  
 5 Days/4 Nights, corporate rates to public... Limited tickets. Unique Travel Services Lic. #14299  
**\$249.00/couple**  
**407-767-8100**  
**Ext. 61 Mon-Sat. 8-6**

**NORTH AMERICAN INDIAN EDWARD CURTIS PHOTOGRAVURES**  
 The most extensive visual project to dignify Native Americans and their cultures, using the finest sepia-toned papers. Curtis produced 272 sets (1903-1929), aided by T. Roosevelt, P. Morgan and F. Hodge. Institutions now preserve 220 sets. List of selections available. Contact C. Ester, Box 80, Pinon Alto, NM 88053. Phone: (505) 388-3740.

*Introductory Offer*  
**20% Off!**  
 • Carpets  
 • Vinyl Tile  
 • Linoleum  
 • Extra Savings on Blinds  
*Free Estimates*  
 Residential or Commercial  
**ZYZX DESIGN**  
 Full Service Decorating Center  
**Tel: (213) 850-5590**  
**(818) 990-7188**  
 13542 Ventura Blvd., Ste B  
 Sherman Oaks, CA 91423

**ESTABLISHED 1936**  
**Nisei Trading**  
*Appliances - TV - Furniture*  
**SHOWROOM**  
**612 Jackson Street**  
**Los Angeles, CA 90012**  
**(213) 620-0882**

**BOOK I and BOOK II FAVORITE RECIPES**  
 \$8.00 each Postpaid  
 So. Alameda County  
 Buddhist Church Fujinkai  
 32975 Alvarado-Niles Rd.  
 Union City, CA 94587

**KAMIYA INSURANCE AGENCY, INC.**  
 Established 1949  
**(213) 626-8135**  
 120 S. San Pedro St., #410  
 Los Angeles, CA 90012

Aikido & Self Defense  
 Japanese Iaido Swordsmanship  
**AIKIDO CENTER OF LOS ANGELES**  
 Little Tokyo/Downtown LA  
 940 East 2nd St. #7  
 Los Angeles, CA. 90012  
**(213) 687-3673**  
 Resident Chief Instructor:  
 Kensho Furuya, 5th dan.

**Los Angeles Japanese Casualty Insurance Assn.**  
 COMPLETE INSURANCE PROTECTION  
**Aihara Insurance Agy. Inc.**  
 250 E. 1st St., Los Angeles 90012  
 Suite 700 626-9625  
**Funakoshi Insurance Agency, Inc.**  
 200 S. San Pedro, Los Angeles 90012  
 Suite 300 626-5275  
**Ito Insurance Agency, Inc.**  
 Howe Bldg, 180 S. Lake Ave., #205  
 Pasadena, 91101  
 (818) 795-7059, (213) 681-4411 L. A.  
**Kagawa Insurance Agency Inc.**  
 360 E. 2nd St., Los Angeles 90012  
 Suite 302 628-1800  
**Kamiya Ins. Agency, Inc.**  
 120 S. San Pedro, Los Angeles 90012  
 Suite 410 626-8135  
**The J. Morey Company, Inc.**  
 11060 Artesia Bl, Ste E, Cerritos 90701  
 (213) 924-3494/(714) 592-2154/(408) 280-5551  
**Steve Nakaji Insurance**  
 11954 Washington Place  
 Los Angeles 90066 391-5931  
**Ogino-Aizumi Ins. Agency**  
 1818 W. Beverly Bl, Montebello 90640  
 Suite 210 (818) 571-6911/(213) 728-7488 L.A.  
**Ota Insurance Agency**  
 35 N. Lake Ave., Pasadena 91101  
 Suite 250 (213) 617-2057-(818) 795-6205  
**T. Roy Iwami & Associates**  
**Quality Ins. Services, Inc.**  
 241 E. Pomona Blvd.  
 Monterey Park 91754 (213) 727-7755  
**Sato Insurance Agency**  
 366 E. 1st St., Los Angeles 90012  
 626-5861 629-1425  
**Tsuneishi Ins. Agency, Inc.**  
 327 E. 2nd St., Los Angeles 90012  
 Suite 221 628-1365  
**AHT Insurance Assoc. Inc.**  
 dba: Wada Asato Associates, Inc.  
 1451 W. Artesia Blvd., Gardena 90247  
 Suite A (213) 516-0110  
**Kenneth M. Kamiya Insurance**  
 373 Van Ness Ave., Suite 180  
 Torrance, CA 90501 (310) 781-2066

  
**FUNDING**  
 Resources, Incorporated  
 R.E. Finance Experience Since 1965  
 Commercial R.E. Loans—SBA  
 Also Available Apartments, Industrial, Strip Centers  
 Residential 1st & 2nd Loans  
 Best Fixed and Variable Loans  
 Home Calls at Your Convenience  
 We're Looking Out for Your Best Interest  
**Call Tom Morita, Broker**  
 A.M. Funding Resources, Inc.  
**(800) 635-0178 or (714) 939-0155**  
*Free Credit Report With Loan Application*

**National Business & Professional Directory**  
 Your business card in each issue for 25 issues is \$15 per line, three-line minimum. Larger type (12 pt.) counts as two lines. Logo same as line rate as required.

Greater Los Angeles	Anchorage, Alaska
<b>ASAHI TRAVEL</b> BUSINESS & LEISURE TRAVEL FOR GROUPS, FAMILIES & INDIVIDUALS.  PACKAGE TOURS, CRUISES, RAILPASSES, YACHTS & LIMOUSINE SERVICE 1543 W. Olympic Blvd., #317, L.A. 90015 (213) 487-4294 • FAX (213) 487-1073	<b>SYLVIA K. KOBAYASHI</b> ALASKA REAL ESTATE, Jack White Co. Bus: (907) 563-5500 Res: (907) 272-4718
<b>FLOWER VIEW GARDENS</b> Flowers, Fruit, Wine & Candy Citywide Delivery Worldwide Service  1801 N. Western Ave., Los Angeles 90027 (213) 466-7373 / Art & Jim Ito	<b>Seattle, Wash.</b> <b>Imperial Lanes</b> Complete Pro Shop, Restaurant, Lounge 2101-22nd Ave So, Seattle (206) 325-2525
<b>TAMA TRAVEL INTERNATIONAL</b> Martha Igarashi Tamashiro 626 Wilshire Blvd., Ste 310 Los Angeles 90017; (213) 622-4333	<b>UWAJIMAYA</b> ...Always in good taste. 
<b>Dr. Darlyne Fujimoto</b> Family Optometry & Contact Lenses 11420 South St, Cerritos, CA 90701 (213) 860-1339	<b>For the Best of Everything Asian</b> Fresh Produce, Meat, Seafood and Groceries A vast selection of Gift Ware <b>Seattle • 624-6248</b> <b>Bellevue • 747-9012</b>
<b>Orange County</b> <b>L. Kurtis Nakagawa, CFP, RHU</b> planning • insurance • investments 101 S. Kraemer Blvd., Ste. 214 Placentia, CA 92670 • (714) 528-2176	 <b>STUDIO</b> <b>SAN GABRIEL VILLAGE</b> 235 W. Fairview Ave. San Gabriel, CA 91776 (213) 283-5685 (818) 289-5674
<b>San Jose, Calif</b> <b>HENRY S. MURAKAMI</b> Assoc. Vice President, Investments DEAN WITTER REYNOLDS INC. 19200 Stevens Creek Blvd., Cupertino, CA 95014. (800) 488-0199, (408) 725-0100	<b>For Your Business &amp; Professional Needs</b>
<b>Sacramento, Calif.</b> <b>SHARON NODA, Coldwell Banker</b> 7210 Greenhaven Dr., Sacramento, CA 95831 (916) 392-0800, Fax: (916) 427-2097 Pager/Voice (916) 552-1729	



# PC Classified Advertising



## 4—Business Opportunities

USA  
Buy a 10% return paid by an agency of the Federal Government. Several bldgs on Southern California airport props; leased to FAA. Recently widowed owner must sell. Principals only pls. Ph (619) 544-0900 or Fax (619) 544-0703. Howard J. Barnhorst II for more info.

LAKE ARROWHEAD, CA.  
**DRY CLEANING PLANT**  
High volume. Includes tax & costume rental/full laundry. Great schools. Clean air. Golf. Xlnt buy. Ask \$400K.  
**(714) 337-2757**

**HAVE ORIGINAL**  
Design & marketing concept for women's line of clothing. Looking for financial banking.  
Contact: K.A. Waters at She Works  
**(310) 420-7526**

**Manhattan Beach Restaurant**  
By Owner. 84 dining capacity fully equipped kitchen now serving breakfast, lunch & dinner. Doing big Business right now! 92 parking spaces. \$150,000. English Please.  
**(310) 371-8022**

**Furniture-Wholesaler**  
Importer of furniture. w/name brands, firm customer base, and profitable last fiscal yr requires capital/investors for exp purposes. Low six figs. Contact Mike Wallace evenings & weekends: **(310) 316-7219** or office 522-1818.

**RESTAURANTS**  
2 prime locations with oyster bar & liquor license.  
By owner  
**(818) 346-0416**

USA  
**Attention Investors**  
Excellent opportunity high yield return on your investment. Low risk-secured with deeds of trust. Investments structured to benefit you as well as us. Call Gold Key Financial, 3330 Main St, Oakley, CA 94561.

**Great Las Vegas Location!**  
Karate studio, 1800 sq ft dressing room, wood floors, cleaners, drive-thru, 1660 sq ft, 3 phase power, store front bldg, 3750 sq ft excellent visibility. Lease run 3 years + other spaces from 1000 sq ft and up. Call Henry, (702) 367-9641.

ARIZONA.  
RV-Mobile Home Accessory Parts Business with 7000S/F Bldg & inventory w/ full screen shop. Asking \$325K.  
Dino Gory  
**(602) 667-3381,**  
**(602) 669-9087** mobile phone.

**NEW PATENT**  
New design for structural steel beam, fully developed (ICBO), lighter 55%, easier to install, more stable.  
Catalog available.  
Minimum investment \$100,000.  
**(310) 393-5101**

**RESTAURANT/TAVERN**  
Northern Sierras. Includes building, land, liquor license, all equipment.  
Near lake  
Terms available.  
\$190K.  
Call George  
**(916) 284-6032**

EASTERN OREGON  
By Owner. Working Business in Eastern Oregon. Complete gravel operation. Pit, crusher & trucks.  
Oregon statewide authority.  
**(503) 889-5916** or  
**(503) 889-8387** eves & wknds

WASHINGTON COAST  
**Grocery**  
Busy w/beautiful ocean view. Cafe, lg apt above. \$500K + inv. Terms avail. Serious Only.  
Call Rob, collect  
**(206) 276-4507**

**Utah Country Store**  
Grocery store. Groceries, sporting goods, yard & garden. Recently remodeled. 11,000sf. Terms w/substantial downpayment.  
**(801) 743-5355** or  
**(801) 743-5325**

NEW YORK  
**Rockland County 1 Hr Photo Store**  
By Owner. Full equipped in operation now. Serious inquiries only.  
Call Jack:  
**(914) 268-5415**

## 4—Business Opportunities

**Investors Wanted \$1.5-\$2.5 Million.** Upstate screen printer & contract decorator. Current sales \$3.5-\$4.5 million. Funds to be used to liquidate debt. Preferred stock, automation & working capital. Call (716) 293-1961 for info. Ask for Phillip, VP. Prins only. 456 N Sanford Rd, Churchville, NY 14428.

ZOLFO, FLORIDA  
**SLAUGHTER HOUSE**  
2 acres, 6000 square foot total, office space includes utility room, 1 marble home, 1 complete kill floor, cutting area, 4 freezers, 2 coolers, state retail license. \$450K.  
Business phone:  
**(813) 735-2244**  
Fax:  
**(213) 464-4291**

**PHILLY CHEESE STEAK SHOP**  
1300 square feet including equipment & inventory. Near major video store, busy commercial area. 30 seats, take out, dine in & delivery. \$195K.  
Grant  
**(407) 283-6455**  
Fax  
**(213) 464-4291**

ST. THOMAS, US VIRGIN ISLANDS  
**Established Oriental Restaurant**  
With great reputation, waterfront location, open air, 70 seats, ample parking, 10 year lease. \$250,000. Serious inquiries only. PH (809) 774-6494. FAX (809) 776-5385.

**Make Money in Paradise**  
St Thomas, USVI. Gorgeous new mini golf course. Inclds bar, restaurant & lounge. Loc'd on main road with 1 mile of the best hotels. Call 11am-10pm, Caribbean Mini-Golf.  
**(809) 779-2822**

USA  
**PROFITABLE PRIVATE COMPANY SOUTHWESTERN U.S.**  
1992 gross sales 5 to 6 million w/audited financials from inception, 3 years old, 68 employees, absentee owner. Over 5000 customers, many bluechip. Can show 4 million equity for acquisition purposes, double digit growth, includes real estate. Sales price \$4,000,000. Qualified individuals only. Call (602) 276-0143, (800) 637-4336. Fax (303) 595-4630.

ALBERTA, CANADA  
**HOTEL/BAR/RESTAURANT = RESIDENCY**  
Seats 112 in busy commercial area near Alpac Mile. 4 bedroom suite with kitchen & living room. Fenced in. 15 min to schools, fish, golf, entertainment & hospital. Perfect family business. \$520K.  
Gordon, (403) 689-3777  
Fax (213) 464-4291

**INVESTMENT = RESIDENCY Wholesale Distributor**  
In small town, 5K pop. 5 min to Edmonton, 6000sf. Selling re-bag nuts & candies, imported toys & misc items in W Canada to 750 outlets. Can expand to 5000 outlets. \$1.4 mil.  
Glen  
**(403) 467-9203**  
Fax  
**(403) 929-9178**

Great opportunity to be your own boss. Frozen Yogurt/Ice Cream Catering Truck, fully equipped store on wheels; soft serve Electro Freeze machine, 30KW generator, frig, h/w 4 sinks, lights. Fully stocked w/supplies many extras, will train. Great income, low overhead. Call (602) 327-8695 or (602) 297-3064.

## 5—Employment

**CUSTOMER SERVICE REPRESENTATIVE**  
Must possess excellent communication skills in both English & Japanese, type 35 WPM, & computer experience. Please call:  
TeleTech  
Telecommunications, Inc.  
**(818) 501-5595, X4003**  
Equal Opportunity Employer

## 5—Employment

**MBE/WBE/DBE**  
Local facilities management company is looking for MINORITY OWNED, AND DISADVANTAGED business enterprises interested in working on a variety of efforts include automotive maintenance, services and supplies, parking management, airport maintenance, security and sky-cap services, and parking lot equipment suppliers.  
Please send letter of interest along with current capabilities to:  
**COMARCO**  
Management Services Group  
Attn: Sylvia Williams  
Outreach Program  
Affairs Officer  
P.O. Box 1807  
Monterey Park, CA 91754  
EOE/M/F/D/V

## 6—For Sale

Ft Wayne Indiana—1970 P Navajo, 3850TT, 650 SMOH, 975 SMOH, 0 SPOH, new Narco digital radio package, including ADF, KW56 color radar stabilized, 618 TCA Apollo Loran, custom paint, new interior, 8 seats, altmatic III B autopilot coupled, dual heated windshield full intercom stereo syst, refreshment center w/coffee pots, Also many more. Navajos in stock. \$89,900. (219) 689-5694.

**Leroy Neiman Serographs**  
Pvt collection, framed signed. 16th at Cypress Point \$12,000. Club House at St. Andrews \$7,500. Photo available:  
**(901) 680-9335**  
247 S Perkins Rd  
Memphis, Tennessee 38117

**CAROUSEL**  
1929 Allen Herschell restored 26 horse carousel. Asking \$175,000 or best offer.  
Call (602) 855-9191  
Ask for Nancy  
PO Box 788  
Lake Havasu City, Arizona 86405

## 7—Autos For Sale

**SEIZED VEHICLES BY DEA, FBI and US CUSTOMS.** Low as \$100. CADILLACS, GM, BMWs, MERCEDES, PORCHES, FORDS. CALL **(315) 733-8512 EXT. R 962.**

**90 COBRA 427 SC REPLICA**  
Ford 427 side oiler, 4 speed, Jag rear end, custom paint, 4 wheel disc, leather interior, tonneau cover, powder coated exhaust system. Show Winner! 80 mi since new. \$50K.  
Dan  
**(603) 436-9998**

## 9—Real Estate

ALASKA  
**Real Estate Opp. "Shorecrest on the Bluff".** This exec style house is nestled among homes worth \$300,000 & up. A giveaway at \$159,500 cash. 3 bdrm, 2 1/2 bth, lrg kitch w/atrium, & tile counters, cath cells & lrg deck w/animal run. (907) 345-4750 Jill (206) 935-4542 Collect. Fax (206) 762-1220.

ANCHORAGE, ALASKA  
**Prime Real Estate Opp.** This Huntington Pk Exec Home can be shown by appt to the discriminating buyer. 2900sf, 3 bdrm, 2 1/2 bth, 3 frplc, formal din rm, exercise rm, den, deck, sauna, greenhouse. Great neighbors. \$295,000. (907) 278-1082.

ANCHORAGE, ALASKA  
**Beautiful Mountain View.** This 5bdrm, 3bth has Master Bdrm which has own bth w/sauna, shower & jacuzzi tub. Hm also has frplc, formal dining rm, flmy rm, workshop, 2 car gar, separate RV parking & 600sf storage area. Back yard is landscpd & privately fenced. Also in gd neighborhood & close to schls & shopping centers. \$143,900. Call (907) 338-2208 alt 7pm Pacific time M-F or all day Sat-Sun.

OCEANSIDE, CALIFORNIA  
**BREATHTAKING WHITEWATER OCEAN VIEWS**  
3 bdrm, 1.75 bth, frplc, steps to beach. Tropical landscaped courtyard. Located just outside of excellent St Malo Beach. Detached guest cottage \$645K.  
Judi, (619) 729-2900,  
**(619) 686-1724**  
**PC classifieds get results**

## 9—Real Estate

**GOLF CAPITAL OF THE WORLD**  
Rancho Mirage California resort condo.  
Beautiful desert escape!  
2 bdrm, 2 bth  
tennis, pool, spa  
\$92,000 unfurnished  
\$96,000 furnished  
Please call Tom  
**(619) 340-0078**

SAN BENARDINO COUNTY, CA  
**Residential Income Property**  
Brand new 6 units, each 1500sf w/3 bdrm, 2 1/2 bth, 2 car garage. Near shops & schools in Apple Valley. Fast growing area near Victorville. 100% occupied. \$595,000 US.  
Call Lou, SR Development, (619) 247-1679.

SOUTHERN CALIFORNIA  
**Mid Desert Oasis**  
Your own water source. 12K gal per day, secluded ranch, 160 acs, 10 acs vineyard. Near State Park, horses, lakes, home on property, +2 cabins. An excellent investment.  
**(619) 789-5878, fax (213) 464-4291**

SOUTHERN CALIFORNIA  
**LAKE ELSINORE**  
2.87 acres, 3 bedroom, 2.5 bath, 2200 square feet of living space, central air/heat, family room, sun room, fireplace, 5 ceiling fans, eat-in-kitchen. 2k square feet steel storage building. Lake views.  
\$299.5K  
**(714) 674-4932**

SAN CLEMENTE, CALIF USA  
**CYPRUS SHORE**  
By Owner. 180° panoramic breathtaking ocean vu 4 bdrm, 2 1/2 bth, family rm. All amenities, private beach, pool, tennis, park, club house. Excellent condition. 24 hour security. Will sell itself \$777K. **(714) 492-3679.**

**Lake Arrowhead!**  
Plush, year-round vacation home. Originally appraised at \$302,000. Now priced at \$224,900. Large Conference/bonus room. 3 car garage. 2 Bdrm. 2.5 bath. Lake rights. Short walk to Emerald Bay. RV parking. Call (213) 259-2482.

CANYON LAKE, CA  
3 bdrm, 2 1/2 bth view loc on golf course with golf car gar in gated community.  
\$299K.  
Call (714) 244-7008 pp.

## 9—Real Estate

Trade or exchange. Rancho Palos Verdes. By owner. Executive Estate—2 acres, 7 bdrm, 6 bth & separate 2 bdrm apt lrg computerized pool, 2 jacuzzies, sauna, +100 sf cabanna, tennis court, & wine cellar. Nr excellent schls—Marymount College & HS & RPV high sch was \$3.6 mill. now \$2.7 approx \$1.2 mill equity. Trade for inc prop. **(310) 547-4042.**

CALIFORNIA—Enjoy sun & beaches next to Naples Island in Belmont Shores, Long Beach. 2 bdrm, 1 bth remodelled hse. Walk to 2nd St for boutiques, fine restaurants, deli, bakery, hair salons, banks, library, post office, hlt club, 3 beaches, yacht docks, sailboarding & walking paths. Carmel-like nighborhood w/houses valued \$300-\$500K on same block. 205 Glendora. \$279K. Owner **(310) 541-1867.**

CALIFORNIA USA  
37 units North Hollywood, CA. 6.36 km, price \$1,950 mil. 18.7% return per annum. No deferred maintenance, excellent rental area, professionally managed. Near shops & transportation. Fax # **(310) 471-8475. Call# (310) 471-5543.**

PACIFIC PALISADES, CA.  
Exec house for sale. Beautiful ocean/city panoramic 180° vu. 5 bdrm, 4 1/2 bth. 4500sf hme w/ cstm off, new kitch, atrium w/spa & stained glass, marble & granite throughout. Beautiful yard, rm for pool. Close to schls. Excellent shopping, entertainment & beach. \$945,000 US. **(310) 454-5275, fax (503) 482-2847.**

CALIFORNIA  
**POINT DOME MALIBU!**  
Four bedroom, 3 bath contemporary. 1+ acres, close to beaches, shopping and schools. Located on quiet cul-de-sac. Owner will consider lease or beachfront trade.  
Only \$1,095,000  
Please call Katie Ribnick  
Fred Sands Estates  
**(W) (310) 456-3638**  
**(H) (310) 457-5301**

**HOLLYWOOD FOOTHILLS**  
By Owner  
Drastically reduced. Sale or trade. Like new-dramatic 5 bdrm, 5 bth, flmy rm, din rm, & more. Flex financing.  
\$649K  
**(213) 851-6373 pp.**

CANYON COUNTRY, CA.  
By owner—Priced to sell! 3+1. Fenced yards. Low maintenance. New stucco, blue copper plumbing, alum sliding windows, 45' driveway. Close to shopping & school. 25 min to dwntwn LA clean air. No crime. Nice neighbors. Only \$129,500. **(805) 252-8764.**

SAN LUIS OBISPO COUNTY USA  
**Commercial Tourist.** 1.78 acres on major freeway offramp. Rapidly developing area. \$1,250,000. Terms. Owners will carry. Other valuable properties available. For more info call **(805) 239-4062, PO Box 1644, Atascadero, Calif 93423.**

Education

**HARTNELL COLLEGE**  
Salinas, California

is accepting applications for the following positions:

**Vice President for Administrative Services/Assistant Superintendent**

Chief Fiscal Officer of the District. Requires Master's Degree with emphasis in fiscal management and experience as a business officer in the public sector. Closes August 28, 1992.

**Vice President for Instruction/Assistant Superintendent**

Manages all functions associated with total instructional program. Requires Master's Degree and college-level teaching/administrative experience. Closes August 31, 1992.

226-working days/year. Salary range: \$69,847.00 to \$77,744.00 Excellent health and welfare coverage: medical, dental and vision. Submit a completed Hartnell College Management Application and required materials by 5:00 pm on closing date (postmarks not accepted) to:

Office of Personnel and Affirmative Action Services  
HARTNELL COLLEGE  
156 Homestead Ave., Salinas, CA 93901  
Phone (408) 755-6706, FAX (408) 755-6937

**HARTNELL COLLEGE**  
Education For Success

AA EOE



# PC Classified Advertising



## 9—Real Estate

CALIFORNIA

**Prime Income Property For Sale**  
38 miles North of Bakersfield. Kiwi Ranch. 5.45 fully fenced acreage. Grows exotic Kiwi Fruit. Also Family Fruit, Asian Pear, Cherry, Plum, Peach, Pomeloo, Citrus etc. Cstm home. 3 bdrm, 2 bth, loc in middle of ranch. 1984 sq ft mdrn through-out, fully landscaped, lots of seclusion & privacy. 6'x10' solar heated spa. Ideal retirement prop w/2 golf courses nearby. \$210,000 US. (209) 535-5553.

WALNUT, CALIF  
**CUSTOM HOME BY OWNER.** 10,650sf house, pad lot size 37,500 sf room for tennis court & pool. 360 degree view. Circ drive. 6 bdrm + 9 bth library, bonus room, guest qtrs, maid qtrs, steam bath, spa tub, sauna. \$1.4M. Call Mrs. Ng at (818) 810-9309.

SIMI VALLEY, CA  
**LARGE FAMILY HOUSE.** \$285K US. Approx 3200sf home. 6 bdrm, 4 bth. Sunken LR, formal DR. Fmly rm, eat-in kitch. 2 master bdrms. Lrg laundry rm. 4 ski-lites. Lrg oversized covered patio. Tiled entry. Frplc. 2 car gar. Landscaped w/fruit trees! Nr schls & shopping. (805) 583-3106.

CALIFORNIA  
**Exc Invest Opp. Attn Developers & Investors.** 42 acs, 3 mi S of Buellton 600 ft Hwy frontage, easy access ex for nec use, golfing, biking, horse riding. Poss zoning for restaurant. Room for expansion \$750,000. Any grading & construction. We can help. Poss 100 xtra ac avail. Harry or Barbara (805) 967-6492 or (805) 964-8527.

**Beautiful Central California Coast**  
1/2 block from Pismo State Beach. 1000sf bldg on 30x90 lot. Ideal for restaurant, store, etc. Adjoining 30x90 lot included in total price of \$495K. Can be purchased together or separately.  
Call (805) 481-1495

SANTA MARIA CALIFORNIA  
**Prime Income Property**  
16 unit apt. Hse, good condition & good N East section of Santa Maria. Income over \$103K. Positive cash flow. \$850,000.  
(805) 485-5376

## 9—Real Estate

**WATER VIEW LOTS!** Developer inventory 39 lots up to 49%!! Lots are 20,000sf & lgr. White-water views of coastline & Morro Bay. Mins from San Luis Obispo shopping, golf crs & Montana De Oro State Park. Bldg permits, bank construction financing avail. Prices start \$175,000. Cabrillo Estates, Los Osos is waiting for you! Write/phone today! E.C. Holland Real Estate, 2190 9th St, Ste A, Los Osos, CA 93402. (805) 528-1034.

NORTHERN CALIFORNIA

**PINE MOUNTAIN LAKE**  
2700 sq ft home. Minutes to beach, tennis, golf. Perfect family or corporate retreat or permanent residence. Near airport. Redwood decks.  
\$275K

George, (209) 962-7592  
(209) 962-6647  
Access the InterAsian Classified Database at (213) 464-3205 for more info.  
(sub#9075)

CALIFORNIA

**Sacramento Choice Rural Property**  
Custom home, 3 bdrm, 3 bth, 20 acres. Pool almond or Chard. Also prime farm land, almonds, tomatoes with homes & rental property included.

Robert  
(916) 972-7497  
(916) 662-1685  
Fax (916) 972-0407

OAKDALE, CALIFORNIA  
Beautiful Victorian home. Old time charm-modern conveniences. 5 bdrm, 2 1/2 bth. 8 ft veranda. Antique chandelier & more. Must see! 12 ac. Edge of town. Potential subdivision. At gateway to Yosemite Nat'l Park. \$525K US. Call owner/agent, JoElla Sargent, home (209) 847-6177, office (209) 848-1112, fax (209) 848-0340.

*Sell it with  
PC classifieds*

## 9—Real Estate

CALIFORNIA

**Sacramento Area  
3 GREEN  
ACRES**

with 2 bdrm, 2 bth, 1575 sq ft older, well kept home.  
Fenced, irrigated pastures, large barn & corrals.  
Perfect for horses.  
\$165K  
(916) 695-3419

**ALMOND ORCHARD 223 ACRES**  
Solid set sprinklers, equipment, automated Huller, 5 wells, close to Chico. Top producing soil and trees. Doug Sundby, Coldwell Banker, Dufour Realty, 1350 E Lassen Ave, Chico, CA 95926 (916) 896-3121 or 342-4925.

NORTHERN CALIF. NEVADA COUNTY  
Inspiring views of snowcaps/valley. 14+ rolling ac. 3155sf, 3 bdrm, 2 1/2 bth cstm hm, lrg fmly rm, lib, gourm kitch. Quality/attn. to detail! Polished cedar/mahogany thru-out Pool, lg patio, 9 ac meadow, fruit/flowering trees, auto irrigation syst & ample water \$439,000 Phil Ruble, agt. (916) 272-8885.

SACRAMENTO, CALIFORNIA  
American River Dr. Reduced \$100K below appraised value. Spect 3600sf exec hm on beaut lndscp 1/2 ac lot. 4 bdrm, 3 full bth incl award winning Master Bdrm suite w/jacuzzi, 3 car gar, designer pool w/fountain, spa, & much more. (Low documents quick quality financing avail). For more info call: David (916) 924-0735 or (707) 459-5021.

OREGON  
**Prime Invest Opp.** Best prop in Oregon nr West Linn. For Sale, 20 mins to downtown Portland & Internat'l airport. 125 prime cascade mtn view acs overlooking Mt Hood, St Helens, & Mt Adams. Surrounded by hms over \$1,000,000 US award winning schl dist, lots of trees, pastures, many trails. 1 mile to golf crs \$1,600,000 US. Call (503) 638-0235 (503) 638-1717.

OREGON  
**Prime Real Estate Investment 1 hr from Portland.** Live without air pollution & crime. 20 mins to seaside & common bch resorts 3+ bdrm, 1800sf all cedar, octagon 2 flr hm on Nehalem River. Landscaping, trees & marketable timber on 5+ acs, appls, satellite, lawnmower & portable in Fmly rm. (503) 738-5284 lv message.

OREGON  
**MOTEL & RV PARK**  
in eastern Oregon  
Close to good schools  
3 golf courses  
\$290,000  
Call Bruce Perry  
(503) 446-3431

**State of Washington**  
By Owner. Vashon Island. 5 acres mtn vu. 3636 sq ft home w/nu 200 amp elec svc & weather protection pkg. 3300 sqft shop/garage w/nu 200 amp. elec svc \$400K/obo  
(206) 463-5044; (206) 567-4695 Pp.

**STATE OF WASHINGTON**  
SW Puget Sound. (Gig Harbor) By owner. Prvt 9 hole, par 3 roughed in golf course + 2 homes. 1 hm 2000sf near completion. 2nd hse 5 yrs old 1600sf w/ plans for 1600sf add on, inc more bldg sites w/view on GC. All on 17.5 acres. \$795,000 w/terms. (206) 851-1812.

MT. BAKER, WASHINGTON  
**LOG CABIN**  
Summer/Winter—2 hrs N of Seattle. Exlnt skiing, hiking, fishing, biking. Approx 1000sf 2 bdrm, 1 1/2 bth.  
Days (604) 795-4001  
wknds (206) 599-2192

WASHINGTON  
**Seattle/Kent Area.** For sale. By owner. 3000sf, 2 story brick hme. Lrg treed, park-like, fenced lot. New roof. Close to transportation, xlnt schls, shopping & medical center. Presently rented w/xlnt annual incm. \$189,000 US. (206) 854-3429.

**State of Washington**  
Bellingham (Vicinity of Vancouver B.C.) 15 level, 5 acre view lot. Only 9 left. All utilities & water. 10 min from ocean & I-5 from Vancouver BC. From \$55K.  
(206) 869-5445  
ph (206) 869-1735 fax

WASHINGTON STATE  
**Prime Investment Opportunity.** Specialty Ranch. This ranch sits on 5 secluded acres, 7 mins to dwnwn Vancouver. 4+5 bdrm, 2 1/2 bth hme has 20x40 inground pool (covered), 24x44 shop/gar, sauna, paved rd. Acreage use is not limited. \$349,000. Call (206) 573-2647 lv message.

WASHINGTON STATE  
**Lakefront Property.** Nr Seattle. This 7 yr old Lakefront Home sits on 3/4 ac & offers swimming, fishing & boating! 3 bdrm, 2 1/2 bth hme has vaulted ceils, expensive oak & tile, skylights security sys & multi-level decks! Professionally lndscpd. 5 golf crses nrby. Below Mkt \$282,000 US. Prvt owner (206) 941-9459.

## 9—Real Estate

WASHINGTON STATE USA

**Town of Issaquah.** 3 story cstm hme w/great view of Lk Sammamish. 4 lrg bdrm, Oak Balcony & Stairway overlooking living rm on upper 2 flrs, 4 frplcs, living rm, din rm, fmly rm & kitch on middle flr. Lrg 2 bdrm apt on bottom lvl. Views from every rm. Water skiing & swimming, moorage for small boat. Great fmly hme. Fully lndscpd, gd mtl potential. \$426,000 US. (206) 391-0613.

WASHINGTON USA

**Whidbey Island.** By Owner. Magnificent waterfront home on 2.28 level acres. Endless view of Cascade Mountains and Puget Sound. 4 bdrm, 3 1/2 bth, 5200+sf, hot tub, new stairs to private beach. Many more extras. Priced to sell. \$665,000. (206) 675-3379.

LAS VEGAS, NV

**Chinese-Korean Restaurant**  
Seats 100. Good Take-Out & Delivery. Reduced to \$249,000, OWC \$100,000. For details call Jan, C-21.  
(702) 798-1300  
Fax (702) 792-2828

NEVADA

**Las Vegas Condo**  
By owner. Cute & Cozy, upgraded, ground level, frplc, gd 2nd home away from home.  
\$103K  
(702) 876-5459

USA ARIZONA

**Commercial Properties.** Two occupied Historical Buildings housing governments & professional work force. Nr shops & transportation. Professional management services avail. Tucson \$1.4 Mil., Phoenix, \$1.5 Mil. Terms & returns negotiable. For more info contact: Charles Lee. Fax: (602) 483-4917. Call: (602) 483-4900.

ARIZONA

**Prime Real Estate Opp Great Views of valley & mtns** 20 mi No of Phoenix. This 4 bdrm, 3 bth, 2273sf hme sits on 2.4 ac w/lots of water, fruit trees w/citrus plum, peaches & apricots. Well lndscpd on drip sys. Ideal for horse facility & ostrich & other rattle raising. 100+ golf crses nr adj acreage avail. \$189,000 Cash. Call or fax (602) 582-1322.

ARIZONA

**Located in beautiful Yuma.** 4 bdrm, 2 bth w/tile roof & brick frontage, contemporary oak cabinetary. 2000sf ranch style hm nr grt schl dist, golf courses. Just too many amenities to mention. \$140,000 Cash. (602) 344-8726 lv message.

ARIZONA

**Commercial Complex**  
Available for sale in fast growing Kingman, Arizona. 4 condo units. Business district. For details call:  
Mike Dagon  
(602) 855-0101

YUMA, ARIZONA USA

380 acres frontage on Interstate 8 interchange. An expanding metropolitan population of over 100,000. Over 300,000 population within 30 mile radius. Ideal for major shopping center & residential. \$3 Mil. Terms. Ph (602) 726-4630; Fax (602) 726-4635.

COLORADO

By owner. 20 units + 4 apts. Mobile homes, 2 RV spaces, 40 seat restaurant w/patio for dining. 90 miles west of Denver, nr Rocky Mtn Nat'l Park. 2 ski areas, 5 lakes & big game hunting nearby. Possible limited stakes gambling.  
(303) 887-2544

WYOMING

Beautiful Vu of Big Horn River & mountains, 88 acres, 2500sf. 2 bdrm, 1 1/2 bth home w/ large studio. In passive solar house + European type 2 bed log house + 24'X74' shop bldg + barn. Low taxes excellent hunting & fishing. By owner \$465,000. Phone: (307) 864-3710.

MONTANA—"The Last Best Place" By owner. Recreational retreat & ideal retirement. 70 mi to Yellowstone PK. 40 ac, ftills of CRAZY Mtns. Yr md creek, trees, wildlife, well maintained & lndscpd hme, spring well, gar, shop, farm, nr fishing, hunting, ski, hiking & ride trails. Airline access \$280K. For info, pictures, R. Forester, Box 238, Clyde PK, MT 59018. Ph (406) 686-4442.

**Montana River Ranch**  
Charlie Russell River Peninsula 20 & 40 ac parcels all fronting the Missouri River. Spectacular mtn & river views, abundant fishing & wildlife. Common boat launch & 20 ac equestrian area. Incredibly priced from \$24,900/parcel. Xlnt financing. Ph & pwr provided. Only 7 mi from Great Falls & intl airport. (800) 828-3709, ask for Doug or Val McCollum, owners.

**Prestigious Buy in Montana**  
2000sf hme on 4.5 ac, 3 bdrm & lrg living rm. Area is both quite & prvt. Great for recreation. Trout fishing by big stream & hunting. Oil heater & oil for 2 yrs. Hme has a shop 66x90 for expansion manufacturing plant or antiques. Recreation rm in bsmt. 2 dbl car gar. Also, close to gd schls. \$139K. Ph: (406) 538-9255.

TEXAS

Alpine. 2800sf 2 story hme gateway to the beautifully scenic Big Bend area of TX. Lrg cattle ranching community, home to Sul Ross Univ. Very comfortable yr rnd climate, low crime rate, no natural disasters. Hm incl 4 bdrm, offc, 4 car gar, sep duplex & gar apt, Xlnt Condt! \$150K (915) 837-7435 Pp.

## 9—Real Estate

NEW MEXICO

**On The Beautiful Llano Estacado**  
4 acs, 2000sf, 4 bdrm, 2 bth, frplc, barn, corrals & other outbuildings. Perfect for country retirement, horse property.  
Reagan Prop Mgmt  
(213) 654-7681

OKEMOS, MICHIGAN

Frank Lloyd Wright Home. 6.8 acs. Magnificent views in all seasons. 40' steel tower. lrg swimming pool. Priced at \$2,800,000 US. Includes house, furnishings, books & Frank Lloyd Wright correspondence.  
(517) 349-3045. Fax (517) 372-1409.

Dry cleaning plant & shirt operations for sale. SouthWestern Lower Mich store w/2 locations-est '92 sale \$605K. State of the art equip. Turnkey operations. Price \$605K US. Does not incl prop-tripr center 6400sf, can be purchased at \$350K US or long term lease. Negot. Call Kent Hardin, (616) 983-4020.

SARASOTA, FLORIDA

Longboat Key Club L'Amblance Building #1. Very xclusv condo being offered at below developer's current prices at only US\$1.2MIL. Beachfront high flr, 3 bdrm, 4 1/2 bth, den, 4120 total sf. For the discriminating buyer who insists on the best of the best. Brks protected. (313) 277-2875, fax (313) 277-3369.

PANAMA CITY BEACH, FL USA

Gulf front motel, restaurants, condos, residential & other income producing properties avail for sale. Sand Dollar Properties, Inc. 9am-5pm CDT. (800) 821-2042, (904) 235-2205. Fax: (904) 230-8810. 9722 S Thomas Dr, Panama City Beach, FL 32408.

Florida Real Estate

Just mins from the ocean—nearly 50 acs surrounding popular 27-hole golf crs. Selectively cleared & zoned & ready for development. \$2.3 mil + golf crs & 750 acs avail. Contact: St Pierre Insurance Agency Inc, PO Box 2372, Port Charlotte, FL 33952. Phone: (813) 629-4667. Fax: (813) 627-4811.

Investors wanted for real estate development. In Europe & USA. High security and interest. Also we have other valuable properties available. For info call: (813) 221-2970 9-5 pm. NC-NB Plaza, Suite 1900, 400 N Ashley Drive, Tampa, FL 33602.

FLORIDA USA

K-Mart/Food Lion anchored retail center. Naples. Cmpltd 1992. Assum financing. 25 yr lease. Nat'l tenant. \$10,000,000. For further info contact: David J. Stevens CCIM, Investment Properties Corp. 840 Goodlette Road, #101 Naples, FL 33940. Tel: (813) 261-3400 Fax: (813) 261-5361.

USA

**FLORIDA MARINA**  
Complete facility across from Sebastian inlet, dry & wet slips, owner retiring, will finance. \$2.5 Million.  
Twin Rivers Realty, Inc.  
(407) 589-0838

RURAL BUCKS CO, PENNSYLVANIA  
Approx 1 hr NYC & Philadelphia. Corp retreat. 62 ac. Country hse, barn, tennis crt, pool, golf range, est grdns. \$975,000. ALSO: 36 ac nr river. 3 bdrm hse & pond. \$349,000. ALSO: 23 ac contemp hse, grdn, pool. \$549,900. Other props avail. Tel: (215) 294-9027. Fax (908) 996-3965.

POCONO MOUNTAINS, PA

For sale by owner. Small picturesque lakefront motel. Located in busy Pocono Resort area. Situated on 1 1/2 acre with 100 ft of lakefront. \$1 mil US. Call (717) 654-2433, fax (717) 654-6242, or write: PO Box 546, Lake Harmony, PA 18624.

SOUTHAMPTON, NY VICINITY  
Hampton Bays (Shinnecock Bay) Home for Sale—Waterfront. Deep water slip. Expanded cape, 3 bdrm, 2 bth, gar, full bsmt. Prvt tennis club, pool & beach club avail. Many extras. Lndscpd & prvt. Sacrificed at \$395K US. Call (516) 728-4412.

ARIZONA

**Tucson Historic Cattle Horse Ranch**  
Easy management by 1 cowboy. 240 deeded + 10,089 leased acres in Santa Rita Mtns. Minutes to airport, city. \$1.2M.

**Larry Buzz Realty**  
(602) 742-7007

For Sale 50 Acres Riverport property with a variety of trees, natural spring. 30M. North Richmond (2 hrs from Washington DC).  
2414 Beverly Dr.  
(718) 462-5036  
Brooklyn, NY 11226

## Banking

The Resolution Trust Corporation is seeking qualified candidates for the following positions in its Newport Beach Office:

### INFORMATION OPERATIONS TECHNICIANS

(#AD-302)

\$24,000-\$31,000

The incumbent serves as administrative Technician, providing technical support for professional staff members in the Public Service Center. Work performed is considered to be at the highest level of difficulty and complexity and is completed with minimum direction and review.

### ADMINISTRATIVE ASSISTANT PERSONNEL

(#AD-306)

\$21,600 - \$28,000

Under the general supervision of the Personnel Section Chief, provides operating assistance on personnel management programs. The work performed is considered to be at a moderate level of difficulty and complexity and supervision is provided to clarify objectives and to resolve the most difficult questions that may arise.

### FOIA SPECIALIST, PUBLIC SERVICE CENTER

(#AD-304)

\$42,700-\$55,000

The incumbent serves as the FOIA Specialist in the Public Service Center, a facility located in the region to provide assistance to the public regarding, but not limited to contracting, the purchase of assets, employment inquiries, and the storage and dissemination of public information. In addition, the PSC administers the Freedom of Information Act/Privacy Act programs, provides public complaint resolution, and responds to congressional inquiries referred to the PSC. Independently performs a variety of analytical and management support duties related to the administration of the PSC and the Corporation's FOIA and Privacy Act (PA) programs.

### INFORMATION SPECIALIST, PUBLIC SERVICE CENTER

(#AD-301)

\$35,600-\$46,000

The incumbent serves as the public service/information specialist in the Public Service Center (PSC), to provide assistance to the public regarding, but not limited to contracting, the purchase of assets, employment inquiries, and the storage and dissemination of public information. In addition, the PSC administers the Freedom Of Information Act/Privacy Act programs, provides public complaint resolution and responds to congressional inquiries referred to the PSC.

### CLERK, PUBLIC SERVICE CENTER

(#AD-303)

\$19,000-\$25,000

Performs a variety of general clerical duties and typing duties in support of the work in a Consolidated Office. Skill in operating an electric or automatic typewriter. Knowledge of clerical procedures and office routine used.

Only completed "Applications for Federal Employment" (SF171) and Employee Certification Statements (Form 2410) for specific positions, by job number and title as listed, postmarked by July 24, 1992 will be accepted. One application per position is required.

RTC is an equal opportunity employer with an excellent benefit package. These positions are one-year appointments, but several years of employment opportunity may be available. The positions are subject to provisions of FDIC Employment Responsibility and Conduct Policies, certain post employment restrictions and the Hatch Act. Persons selected for these positions may be required to provide full financial disclosures at the time of employment.

Unsolicited applications or resumes will not be considered.

To obtain an "Application for Federal Employment" (SF171) please call the location listed below Monday - Friday 8:00 am to 5:00 pm.

RESOLUTION TRUST CORPORATION  
4000 MACARTHUR BLVD.  
NEWPORT BEACH, CA 92660  
ATTN: PERSONNEL DEPARTMENT  
(714) 852-7700

EQUAL OPPORTUNITY EMPLOYER

Resolution Trust Corporation



Monuments & Markers for All Cemeteries  
**櫛山石碑社**  
 KUSHIYAMA SEKIHI-SHA  
 EVERGREEN MONUMENT CO.  
 4548 Floral Dr., Los Angeles, CA 90022  
 Bus.: (213) 261-7279 Res.: (213) 283-5855

Serving the Community  
 for Over 30 Years

**KUBOTA NIKKEI MORTUARY**  
 911 VENICE BLVD.  
 LOS ANGELES, CA 90015  
 (213) 749-1449

R. Hayamizu, President  
 H. Suzuki, V.P./Gen. Mgr.  
 M. Motoyasu, Asst. Mgr.

**FUKUI MORTUARY**  
 Four Generations of Experience

707 East Temple Street  
 Los Angeles, CA 90012  
 Ph. 213 • 626-0441  
 Fax 213 • 617-2781

Gerald Fukui  
 Director  
 Nobuo Osumi  
 Counselor

MICHI TAWA, 83  
 She passed away on July 6, 1992. Devoted and loving sister, aunt and great aunt. Born in Los Angeles, on December 1, 1908 to Inota and Chiyoka Tawa, she worked at K&C Foods for over 35 years; was a lifetime member of Union Church and the Japan American Society. Survived by her brother and his wife, Will Kei (Mitz) Tawa, nieces and nephews: Thomas, Margaret, Gene (Gayle), Louise (James) Rudolph, Richard (Angela), Setsuko (Jose) Guillen, Eileen (Gordon) Nakamura, Jane (Fumihiko) Watanabe, Janice (Tom) Williams, Daniel (Leila), Joanne (Gordon) Nakaki-Hanson, J. Yoshiko (Byron) Petersen, Leigh (Janice) Fukunaga, Irene Fukunaga, Michiko (Frank) Otello, Keiko, Susan Izu, Kathy (David) Nim and preceded in death by her brothers Tetsuo, Hiroshi and Irving and sisters Setsu, Violet Nakaki and Chiye Fukunaga.  
 Funeral service was held on Friday, July 10 at Union Church of Los Angeles under the direction of Fukui Mortuary Directors (213)626-0441.

**Frank Susumu Tanimura  
 Mikiko Tanimura**

Memorial Service for the late Frank Susumu Tanimura, 61 year-old Nisei and Mrs. Mikiko Tanimura, 59 year-old Nisei, who died in an airplane crash, July 4, in Ensenada, Mexico was held on Tuesday, July 14, at Rolling Hills Covenant Church, 2222 Palos Verdes Dr. North, Rolling Hills Estates, officiated by Rev. David Shinoda of Gardena Valley Baptist Church, under the direction of Fukui Mortuary.

They are survived by their son Kirby Toshio Tanimura, daughters Lori Sachiko, Teri Eiko and Cheri Tatsuko Tanimura, mother Kikuko Tanimura, brothers Katsumi (Itsumi) Tanimura, Mitsuru (Michiko) Tanimura of Orange County, and Shiro (Kimiko) Tanimura, brother Toru (Amy) Haga, Hideo (Rieta) Haga of Bonita CA, and Charles Tadashi (Judy) Haga, sister Keiko Grantham.

The family requests that flowers be omitted and donations be made to The Japanese American National Museum or The American Lupus Society Bonnie Bernard Denn Chapter.

## More Classified Ads

### 9—Real Estate

#### JERSEY CITY HEIGHTS

Condo. 1 bdrm, 1 bth, luxury building. 14 ft ceilings. New York City view. Fireplace, marble jacuzzi bath. Video intercom, gym, underground parking. \$125K.

(305) 446-3508  
 (201) 798-6923

#### SOUTHERN NEW JERSEY

6 bedroom, 3 bath, 3 story brick home in historic Greenwich. Indoor pool, tennis court, lake front.

Sal  
 (609) 696-5135  
 NT, (609) 455-2351  
 Fax, (609) 696-1005

#### New Jersey, Riverton 8 Bedroom Elegant Mansion

Close to Philadelphia & New York. River views on 2 acres. Fireplace, new roof, A/C, bar, modern kitchen, solarium, gardens. Separate carriage house finished over 3 car garage. Excellent school. \$795K. Reduced.

Robert, (609) 829-5562  
 Fax (609) 829-5148

#### NEW YORK CITY AREA

Established Florist  
 For sale by owner  
 \$45,000  
 (212) 796-8281

### 9—Real Estate

#### New Jersey ATLANTIC CITY AREA

3 ocean view oceanfront condos by owner. Modern furnishing w/pool, 1 bdrm, 1 bth, xlnt income potential. \$120K to \$130K.

Day  
 (410) 584-8000  
 Eve  
 (410) 848-6242  
 Fax  
 (410) 785-1714

#### Chicago Area PRESTIGIOUS NORTHWEST SUBURB

Great school, horse country. 5 bdrm, 3 bth ranch on 1 wooded acre.

\$307K.  
 (708) 658-1496  
 fax (708) 963-0113

CANADA. Very Exclusive!! Prvt, 3000sf luxury log hm. Scenic Rocky Mtn view on 32 ac hobby ranch surrounded by mature fir trees. Mins from city, airport, beautiful lakes, world class ski resort in Okanagan Valley, BC. Offered at \$1.4 Mil US dollars firm. By owner. Pls Call Dan at (204) 224-9953 or Fax (204) 775-3073; Box 2028 Main P Office Winnipeg, Man R3C 3R3.

INVESTMENT OPPORTUNITY  
 100 acres income from property. Ex for camp and/or recreational use also can be subdivided in 520 acre lots 4 miles from golf. Great resort within 10 mi. Prvt stream, forested. \$245,000 US. Call (705) 721-4384 for info pkg call aft 5 am local time.

ONTARIO, CANADA  
**Madawaska Valley.** Excellent for corp retreat. 500+ac bush, incl log cabin w/ interesting history, paved rd, hamlet, beautiful scenery. Many possibilities! \$1,000,000 Cdn\$ or obo. (705) 424-6658. Rt 2 New Lowell, Ont, Canada, L0M 1N0.

### 9—Real Estate

CANADA  
**INVEST IN UNIQUE INVEST PROP.** 6 yr old hm sits on 220 ac of prime land w/bldg & grows oats, barley, wheat, alfalfa crops, dairy & cattle farming w/85 head of cattle & machinery extra but will neg. Views on 1/2 m. river frontage. Fishing & boating 6 m from town of Rainey River. \$160,000. Can Cash (807) 852-3631.

CANADA NIAGARA FALLS LOCATION  
 Unique Bungalow is loc on picturesque Black Creek (access to Niagara River) 1200sf 2 bdrm, 2 bth on 2.1 acs, landscaped, prvt dock, easy access to 27 hole 7200 yd golf crs. \$300,000. Commercially zoned bldg 137x181 lot, 3 apt + 3 comm rents. Fully rented \$325,000 Cdn (416) 382-2317. Mobile (416) 357-8206.

USA  
**Niagra Falls—Canada**  
 Selling due to illness 1.76 acres zoned Tourist/Comm'l, hotel franchise avail, ready for gambling, 1990 aprprl \$2.1 mil. Ask \$900K (Canadian).  
 (416) 682-7661

ONTARIO CANADA  
 4200sf Exec Home. 4.3 ac, heated pool, sauna, 3 ensuites + frpic, landscp, security thru out. Nr golf crs. Prvt. \$1.4 million Cdn. 3 Story Comm Prop Toronto Cntr: \$580,000. 7 Toronto resid incom prop: \$3 mil. Country & lakefront lots from 1.5 to 12 ac betwn \$1-300K: \$780,000. Hamilton Ont Residential avail nr Niagara Falls: \$199,000 Cdn. Call: (416) 659-3281, 531-4485. Fax: (416) 535-9496.

CANADA—Edmonton. Maise Bolder Crystal Clear Canadian Air. Luxurious vacation hm on the quiet shores of Lake Wabamun. Loc nr Alberta. 183 ft of lake frontage. Guest hse. Work shop 64x24. Private boat launch. Ac of undeveloped prop. Incredible view! Much, much more. By owner. Serious inquiries by apt only. Call Blair (403) 428-1845 eves/wknds, (403) 962-8670.

COSTA RICA  
**Pacific Side.** 2300 ac mdm dairy farm w/22 rm hotel, licensed bar & rest. Cleared land w/lush river. Land suitable for crops. Farming machinery incl. \$3,000,000 US. 011-506-36-1219; (604) 383-0021 or write George Ruiz, PO Box 1000, Tibas San Jose, CR, Central America. Many other investments avail.

EUROPE  
 Located just 9 mi from Nice & Monte Carlo. Fine real estate opp. Skiing, golfing & beaches within 1 1/2 hrs driving. Chateau needs renovating from top to bottom. A real estate developer's dream, near EZE Village by calm surroundings and ocean views. \$3.5 million US. 33-93-50-18-35 fax 33-93-25-34-52

**1992 TANAKA TRAVEL TOURS**  
 EXCEPTIONAL VALUE • QUALITY TOURS

CANADIAN ROCKIES-VICTORIA ..... (8 days) JUN 10  
 GRAND EUROPE (London/Rhine Vly/Munich/Vienna/Lucerne/Italy/France) SEP 4  
 NIKKEI ALASKA CRUISE ..... (7 days) SEP 12  
 JAPAN HOKKAIDO-TOHOKU (Sado Island) ..... (14days) SEP 30  
 EAST COAST FOLIAGE TOUR ..... (10 days) OCT 5  
 JAPAN AUTUMN ADVENTURE ..... (13 days) OCT 12  
 CRYSTAL HARMONY'S PANAMA CANAL CRUISE ..... (11 days) NOV 5

'93 HOKKAIDO WINTER FESTIVAL (Sapporo Snow fest/Abashiri-Hyobaku fest/spa accom/most meals) ..... (11 days) FEB 1  
 '93 FLORIDA EPCOT & NEW ORLEANS HIGHLIGHTS ..... (9 days) FEB 27

CALL OR WRITE TODAY FOR OUR FREE BROCHURES

**TANAKA TRAVEL SERVICE**  
 441 O'Farrell St., San Francisco, CA 94102  
 (415) 474-3900 or (800) 826-2521

**KOKUSAI-PACIFICA 1992 TOURS**

SEP 4	CANADIAN ROCKIES WITH HEART MTN REUNION	----- \$1725.
SEP 15	GREECE & EGYPT - 17 Days	- \$4195 ----- SOLD OUT
OCT 1	HOKKAIDO & TOHOKU - 12 Days	- \$2995 ----- SOLD OUT.
OCT 12	THE URANIHON VISTA - 11 Days	- \$2850 ----- SOLD OUT.
OCT 19	NEW JAPAN DISCOVERY TOUR - 11 Days	- \$2850 - AVAILABLE
OCT 25	FALL JAPAN VISTA - 13 Days	- \$2950 - AVAILABLE
NOV 2	OKINAWA, KYUSHU & SHIKOKU	- \$2795 ----- SOLD OUT.
NOV 22	RESORTS OF THE ORIENT - 19 Days	- \$3195 - AVAILABLE

Luxury resorts - most meals - golf throughout - Bali, Langkawi, Kuala Lumpur, Kuching & Koto Kinabalu, Borneo.

**1993 Preview**

MAR 2	PANAMA CANAL CRUISE - SONG OF NORWAY	----- 14 Days
MAR 19	SUPER TOUR - CHINA DELUXE - 13 Days	----- \$2195
MAR 31	Spring Japan and/or Korea - 10-13 Days	----- From \$2695
APR 14	Deluxe Orient Tour - 16 Days	----- \$2895
MAY 6	Australia & New Zealand - 14 Days	----- \$3995
JUN 15	Summer Family Tour - Japan and/or Korea	----- From \$2595
SEP 2	Eastern Europe Vistas - 14 Days	----- \$3895
SEP 19	New England & Canada Fall Foliage - 8 Days	----- \$1695
SEP 30	Hokkaido & Tohoku Fall Foliage - 12 Days	----- \$3195
OCT 11	Uranihon Fall Foliage - 11 Days	----- \$2995
OCT 21	Japan Discovery Fall Foliage - 11 Days	----- \$2895
NOV 11	Japan Fall Foliage - 11 Days	----- \$2895.
NOV 11	Okinawa, Kyushu & Shikoku - 12 Days	----- \$3195

All tours include - flights, transfers, portorage, hotels, MOST MEALS, sightseeing tips & taxes and touring by private motorcoach. Wait List accepted on sold out tours

For information and brochures—contact:  
**KOKUSAI INTERNATIONAL TRAVEL, INC.**  
 4911 Warner Ave., Suite 221, Huntington Beach, CA 92649  
 714/840-0455- From 213/818/310 Call 800/232-0050

Say it—Sell it! — PC CLASSIFIEDS  
 FAX: 213/626-8213; INFO: 213/626-6936

Oct. 7 - Oct. 17, 1992 **tbi tours**  
**Autumn In Japan**  
 Tokyo - Kamakura - Hakone - Lake Yamanaka - Mt. Fuji - Kofu - Matsumoto - Takayama - Kanazawa - Tsuruga Bay - Milkata Five Lake - Ama-no-hashidate - Kyoto  
 Tour Escort: Grace Miyamoto ..... Price: \$2,708.00 from SFO  
 Call or Write today for our free brochure

**Miyamoto Travel Service**  
 Since 1955  
 2401 - 15th St., Sacramento, CA 95818  
 Phone: (916) 441-1020

**American Holiday Travel**  
 1992 TOUR SCHEDULE

MT. RUSHMORE/YELLOWSTONE **SOLD OUT** IDAY TOUR ..... JUN 23-JUL 1  
 Deluxe Tauck Tour - Mt. Rushmore, Cody, Yellowstone, Grand Tetons, Park City, Salt Lake City.

ALASKA HOLIDAY CRUISE ..... AUG 22-30  
 Vancouver, Victoria, Ketchikan, Juneau, Sitka, Valdez, Anchorage. Sail with Holland America's SS Rotterdam.

EUROPE HOLIDAY TOUR ..... SEPTEMBER  
 London, Paris, Amsterdam, Brussels, Heidelberg, Innsbruck, Venice, Rome, Florence, Lucerne.

EASTERN CANADA HOLIDAY TOUR ..... SEPT 28-OCT 7  
 Deluxe Tauck Tour - Montreal, Quebec, Ottawa, Toronto, Niagara Falls.

JAPAN AUTUMN HOLIDAY TOUR ..... OCT 11-19  
 Tokyo, Wakura Onsen, Noto Peninsula, Kanazawa, Amanohashidate, Tottori, Matsue, Hiroshima.

AUSTRALIA/NEW ZEALAND HOLIDAY TOUR ..... OCT 24-NOV 10  
 Sydney, Melbourne, Cairns, Great Barrier Reef, Christchurch, Franz Josef, Queenstown, Milford Sound, Rotorua, Auckland.

SOUTH AMERICAN JAPANESE HERITAGE TOUR ..... NOV 16-28  
 Sao Paulo, Rio de Janeiro, Iguassu Falls, Manaus-Amazon, Buenos Aires. Dinner with local Japanese in Sao Paulo & Buenos Aires.

PANAMA CANAL/CARIBBEAN CRUISE ..... NOV 19-30  
 Sail on SS Rotterdam - Acapulco, Panama Canal, Curacao, St Thomas, Nassau. Early Bird Discount ends June 15.

For information and reservations, please write or call:  
 368 E. 1st St., Los Angeles, CA 90012 (213) 625-2232  
 YAEKO  
 3913 1/2 Riverside Dr., Burbank, CA 91505 (213) 849-1833  
 ERNEST & CAROL HIDA (818) 846-2402

### 10—Rentals

RENTAL  
**Small-Quaint-Cayucos By the Sea**  
 Almost new 2300sf house directly across street from ocean. Wonderful ocean view. Large 780sf garage for cars, boats & storage. Ideal spot for second home or early retired couple. \$2500 per month for long term lease. No Brokers.  
 Call (805) 872-9034

SANTA FE, NEW MEXICO USA  
**Adobe With Tin Roof**  
 Near Plaza. Pristine! 3 bdrm. \$200/day, avail July & Aug.  
 (505) 864-0253  
 933 Cavalier Rd.  
 Belen, New Mexico 87002

ITALY  
**TUSCAN COUNTRYSIDE**  
 Charming luxurious 2 & 4 bdrm villas. 18 mi from Florence on commuter rail line. Beaut furn'd. Grt views. Now-Oct. From US call Tel: 011-39-55-83-51538 Italy. 28601 Chagrin, Cleveland, Ohio 44122.

PARIS FRANCE  
 Very large furn'd apt w/fully equippd offc-FAX, Telex, copier. Balc 1 block Champs Elysees. Avail immed. \$6000/mo nego.  
 Owner: (718) 263-6236 afr 8 pm or local time in Paris, 16-43-59-74-24.

### 14—Miscellaneous

WILDWOOD, NEW JERSEY  
 By owner. For sale by the sea hotel/motel/restaurant, apt bldgs, choice center city prop, 1/2 blk beach & boardwalk. Operating since 1958. Owner wants to retire.  
 (609) 522-1689

**Training/Programming Software Services Corp.**  
 • OS/2  
 • Microsoft Windows  
 • Visual Basic  
 • C/C++  
 Phone/Fax: (800) 732-7133