



# Pacific Citizen

National Publication of the Japanese American Citizens League

School's out for  
Nikkei  
—page 5

(75¢ Postpaid U.S.) Newsstand: 25¢

#2676/Vol 115, No. 5

ISSN: 0030-8579

701 East 3rd Street, Suite 201, Los Angeles, CA 90013 (213) 626-6936

Friday, August 28, 1992

## Redress bill gains support in Congress

WASHINGTON, D.C.—Both the House and Senate versions of "The Civil Liberties Act Amendments of 1992," S.2553/H.R. 4551, are awaiting floor action. The Senate Governmental Affairs Committee passed S.2553 on August 5 and the House Judiciary Committee passed H.R. 4551 on August 11. The House bill has 91 co-sponsors and the Senate bill has 10 sponsors to date.

Karen Narasaki, JACL Washington, D.C. representative, said that many of the JACL members who had written letters of support to their congressmembers were receiving responses from them citing the lack of committee action as a reason for not taking a position on the bill. Narasaki said, "Since both bills are now out of their respective committees, members of Congress no longer have that as an excuse to not co-sponsor the bill."

The Senate co-sponsors include: Brock Adams (D-Wa.), Daniel Akaka (D-Hawaii), Alan Cranston (D-Ca.), Slade Gorton (R-Wa.), Daniel Inouye (D-Hawaii), Bob Packwood (R-Or.), Warren Rudman (R-NH), John Seymour (R-Ca.), Paul Simon (D-Ill.) and Ted Stevens (R-Ak). Narasaki urged the community to meet with their representatives and senators this month when Congress is in recess and urge them to become a co-sponsor, if they are not one

See REDRESS/page 4

## Short takes

### Japanese American home vandalized with swastikas

LOS ANGELES—The home of an elderly Japanese American couple in Anaheim was spraypainted with swastikas over the Aug. 23 weekend. In the same neighborhood, the home of a Vietnamese American was similarly vandalized. The racial message on the Japanese American home was, "F--- YOU NIPS," accompanied with swastikas. According to Jimmy Tokeshi, regional director of Pacific Southwest District, the letter "W" was also spraypainted on the house.

Trisha Murakawa, chair of the JACL Pacific Southwest Civil Rights Caucus, said these recent incidents send "a highly disturbing message in the continuing trend of racial intimidation and violence against Asian Pacific Americans."

### Thai murder case still pending one year later

PHOENIX, Ariz.—A pair of high school students are awaiting trial in the largest mass slaying in Arizona's modern history which occurred a year ago, Aug. 10, when nine Thai Buddhists lay dead, shot execution-style in the back of the head, according to investigating sheriff deputies.

The case has been dogged by claims of coerced confessions, which the court later ruled for three men and released them for lack of evidence.

Originally viewed as a racial hate crime or an international heroin ring operation, detectives suspect robbery as the motive. Following ballistics tests and recovering valuables believed stolen last October from the Wat Promkunaram temple, authorities named Jonathan Andrew Doody, 18 (whose mother is Thai and father is a U.S. serviceman), and Alessandro Garcia, 17, as suspects.

Meanwhile, the Thai Buddhists express no animosity toward the killers, saying that someday those responsible will face "a balancing for their crimes."



**DIPLOMACY**—Ambassador Takakazu Kuriyama in Denver to participate in the JACL convention discussing current U.S.-Japan relations and Japanese Americans.

#### Profile:

**AMBASSADOR TAKAKAZU KURIYAMA**

**CURRENT POSITION:** Ambassador to the United States

**PREVIOUS APPOINTMENTS:** Ambassador to Malaysia; Counselor, Embassy of Japan, Washington, D.C.

**EDUCATION:** University of Tokyo; Lawrence University in Wisconsin; and Amherst College in Massachusetts.

Japanese Ambassador says:

## Japanese American points of view desirable

By GWEN MURANAKA  
Assistant editor

DENVER—Takakazu Kuriyama, Japanese ambassador to the United States, in an interview with *Pacific Citizen*, said organizations like JACL can help improve understanding between America and Japan. "I think grassroot, people to people exchanges are important even though it's not easy to expand them," said Kuriyama. "Still I don't think there is any other way to improve our mutual understanding than to expand these people to people contacts on all levels. We would like to see everyone participate, that's why organizations like the JACL can play a useful role."

The ambassador, in Denver to participate in the JACL workshop on U.S.-Japan relations, said Japanese Americans can help Japanese nationals better understand America. "I don't think we are in a position to tell you what to do... but certainly, we on our part would look at Japanese Americans as we look on other Americans who are capable of understanding Japan and the Japanese from an American point of view. For that reason, I think that you Japanese Americans are in a very good position to advise us, to let us know how we should interact with America."

Speaking on the sometimes turbulent nature of U.S.-Japan relations, Kuriyama said that both Japan and the United States have to adjust their perceptions of one another.

"Until the mid-'80s, America was still the number one world economy. Even though Japan had been rather successful, the Japanese economy was still rather small. Towards the latter part of the mid-'80s Japan became a major economic power, and we saw a relative decline of the United States as an economic power," said Kuriyama.

"I think this has made psychological adjustments on both sides rather difficult. On the Japanese side, I think we still think we are not so rich, we are not so big. So there are difficulties in understanding what kind of responsibilities we must take up. On the American side, I think you've been used to being the unchallenged number one. Very often Americans feel that all of a sudden they are facing a big challenge from a superman, which of course is not true."

Citing President Bush's trip to Japan this past January, Kuriyama noted the Tokyo Declaration signed at that time in which both countries pledged to work together on economic and political issues as an indication of positive aspects in U.S.-Japan relations but that this wasn't picked up in the media. "The media took hold of only one aspect of the relationship. The perception was that Bush only came to Japan to sell automobiles."

Kuriyama said that the media in both

See AMBASSADOR/page 4

## Vietnamese American dies after racially motivated beating

CORAL SPRINGS, Fla.—Luyen Phan Nguyen, a second year pre-med student at the University of Miami, died Aug. 17 of injuries sustained two days earlier in a racially motivated attack.

Nguyen was attacked by a group of party goers after objecting to racial slurs. Detective Jim Milford said the Vietnamese American student was "chased down like a 'wounded' deer and beaten about the head by 15 party-goers." "In 14 years this is one of the sickest things I have seen... We saw very little remorse out of the people arrested," said Milford.

Eight white men have been charged with second degree murder and are being held without bail. Initially five men

were charged with the crime. Those charged include: Christopher Anderson, 18; Terry Jamerson, 20; Warren Mills, 18; John Liptak, 18; and Michael Primato, 18. Although one of the defendants is claiming the incident was Nguyen's fault, according to police reports, Nguyen was not aggressive at any point. Eyewitness accounts contained in news reports said that Nguyen attempted to escape his attackers, but was repeatedly punched and kicked in the head after falling. Recently released autopsy results show that Nguyen died from hemorrhage caused when his neck was broken in the attack. The funeral for Nguyen was held Aug. 20.

See NGUYEN/page 12

### Mineta condemns killing, calls for full investigation

SAN JOSE—Rep. Norman Mineta recently added his voice of condemnation to the racially motivated attack Aug. 15 which resulted in the death of Luyen Phan Nguyen.

"My heart goes out to the Nguyen family for their tragic loss," said Mineta. "We cannot afford to let this savage racial murder go unanswered. Crimes of hatred and violence have no

See MINETA/page 12

## IN-SIGHT

by LILLIAN C. KIMURA  
National President JACL

As your newly elected National President of JACL, I would like periodically to communicate with you, our members, through the *Pacific Citizen*. Our members need to have an awareness and an insight into the actions and activities of the national organization. I hope this column will serve that purpose.

So that you can begin to become ac-



quainted with me, I'd like to tell you a little about myself in this and in a column to follow. I am not a "Jane Come Lately" to the organization. I joined JACL after graduate school because I thought JACL was the primary spokesperson for our community and because I wanted to be involved in helping to shape what JACL would say and do. My mentor at that time was the beloved Abe Hagiwara, who started and guided many young adults in Chicago on the path to community service.

My involvement in the JACL Midwest District Council (MDC) began when the then Governor, Hiro Mayeda, appointed me to serve on the National Human Relations Commission chaired by Raymond Uno. I went on to serve as the First Vice Governor of MDC. During his term as National President, Hank Tanaka appointed me to serve as an at-large member of the National Board for five years in my capacity as MDC Governor. During those years I served as chair of the Long Range Planning Committee, as chair of the Reorganization Committee and as chair of the Governor's Caucus.

During that time, I was also the president of the Japanese American Service Committee, a social service agency in Chicago which met the social and welfare needs of the Issei. During my tenure, the agency undertook construction of a 200 unit senior housing building, we established a day care center for the elderly and we maintained a sheltered workshop, a senior lunch program and recreational activities.

In September of 1980, my job took me to New York City where my involvement with the New York Chapter led me to serve as its president since 1986.

During the 1988 and 1990 bienniums, Cressy Nakagawa appointed me chair of the *Pacific Citizen* Board, as a member of the Select Committee on Resolution #7 on the "No-No Boys" and as chair of the Select Committee on Organization Structure.

I've had the good fortune to have had the opportunity to serve JACL in a variety of ways and now I look forward to serving you as your National President for the next two years.

Next, I'd like to share with you a little of my professional life with the YWCA. ☐

No. 2,676

# Join the group

## Subscribe to Pacific Citizen

Get all the news and features from across the country  
If you wish to subscribe or have moved

(Allow 6 weeks to report address change with label on front page)

Effective date \_\_\_\_\_

Please send the Pacific Citizen for:

\_\_\_ 1 yr/\$25 \_\_\_ 2 yrs/\$48 \_\_\_ 3 yrs/\$71

Name: \_\_\_\_\_

Address \_\_\_\_\_

City, State, Zip \_\_\_\_\_

All subscriptions payable in advance. Foreign: US \$13.00 extra per year. Checks payable to: Pacific Citizen, 701 E. 3rd St., Los Angeles, CA 90013  
EXPIRATION NOTICE: If the last four digits on the top line of address label reads 05/31/92, the 60-day grace period ends with the last issue for July, 1992. If JACL membership has been renewed and the paper stops, please notify the P.C. Circulation Office immediately.



# Pacific Citizen

701 E. 3rd St., Suite 201, Los Angeles, CA 90013-1817  
(213) 626-6936 / fax 626-8213

(ISSN: 0030-8579) The Pacific Citizen is published by the Japanese American Citizens League, 701 E. 3rd St., #201, Los Angeles, CA 90013-1817, weekly except the first week of the year, biweekly during July and August, and semi-monthly in December. Annual subscription rates: JACL members: \$12 of the national dues provide one year on a one-per-household basis. Non-members: 1 year — \$25; 2 years — \$48; 3 years — \$71, payable in advance. Additional postage per year—Foreign: \$13 US. Air mail—U.S., Canada, Mexico: \$30 US; Japan/Europe: \$60 US. (Subject to change without notice).

National headquarters: 1765 Sutter St., San Francisco, CA 94115, (415) 921-5225

Editorial, news and opinions expressed by columnists other than the National President or National Director do not necessarily reflect JACL policy.

Second-class Postage Paid at Los Angeles, Calif., and additional mailing offices.

POSTMASTER: SEND ADDRESS CHANGE TO: Pacific Citizen, 701 E. 3rd St., #201, Los Angeles, CA 90013-1817

News/ad deadline Friday before date of issue

Editor/General Manager: **Richard Suenaga**

Assistant Editor: **Gwen Muranaka**

Editor Emeritus: **Harry K. Honda**

Classified/Production Manager: **Isao Andy Enomoto**  
Business Manager: **Joyce Kato**

Subscription/Circulation Manager: **Frances Okuno**

JACL President: **Lillian Kimura**

JACL National Director: **Dennis Hayashi**

Pacific Citizen Board of Directors

**Cathy Maeda**

**John Nakahata**

**Bill Hosokawa**

**Les Hata**

**Terence J. Yamada**

**Kim Tachiki**

**Peggy S. Liggett**

**Sherrie Shimamoto**

## JACL

### LEGACY FUND

#### The Gift

#### of the

#### Generations



• Yes, I want to help build the future for Japanese Americans. Please accept this contribution to the "Gift of the Generations."

\$20,000 and over

\$5,000 - \$9,999

\$500

\$10,000 - \$19,999

\$1,000 - \$4,999

\$200

Other \$ \_\_\_\_\_

• My contribution to the Legacy Fund: \$ \_\_\_\_\_

• I would like my gift recorded in memory of: \_\_\_\_\_

(HONOREE) \_\_\_\_\_

• I am unable to contribute at this time, but would like to pledge:

\$ \_\_\_\_\_ in 19 \_\_\_\_\_

Your Name \_\_\_\_\_

Address \_\_\_\_\_

City, State, Zip \_\_\_\_\_

Telephone \_\_\_\_\_

JACL District/Chapter \_\_\_\_\_

Please make your tax deductible contribution payable to:  
**JACL Legacy Fund,**  
1765 Sutter St., San Francisco, CA, 94115

## Calendar

### Canada Vancouver

Fri.-Sun, Oct. 9-11—The National Association of Japanese Canadians (NAJC) sponsors HomeComing '92, a conference for Japanese Canadians, Hotel Vancouver. Registration fee: \$145. Information: NAJC, 404 Webb Place, Winnipeg, MB R3B 3J4; 204/943-2910.

### Washington Olympia

Through Sept. 2—Kenjiro Nomura: "An Artist's View of the Japanese American Internment," Washington State Capitol Museum. Information: June McKivior, Nomura, project director, 206/587-2925.

### Arizona Phoenix

Thursday, Oct. 22—National Society of Fund Raising Executives "From Ideas to Action... the Basics of Fund Raising" a minority outreach workshop, ASU Mercado location (5th and Monroe), 8 am. Registration: \$50. Information: Mark Trujillo, Central Arizona Shelter Services, 1209 W. Madison, Phoenix AZ 85007, 256-6945.

### Utah Salt Lake City

Saturday, Oct. 10—Davis High School Alumni and Friends Reunion, Little America Hotel & Towers, 500 S Main St, Salt Lake City. Cost: \$30 per person. Information: George Hirabayashi, 3042 S 1000 W Syracuse, Utah, 84075. 801/773-2285. Hotel reservations: 800/453-9450.

### Idaho

Friday, Oct. 2, through Saturday, Oct. 3—Japanese American Internment, conference commemorating the 50th anniversary of the Minidoka Relocation Center at Hunt, Idaho, sponsored by College of Southern Idaho, Twin Falls. Speakers: Cressey Nakagawa, Roger Shimomura, Bill Hosokawa, Lonny Kaneko, Dr. David Adler, Raymond S. Uno, and Dr. Robert Sims.

### California San Francisco Area

Through Sept. 5—Paintings by Nisei artist Yayoi Ailene Shibata on exhibit, 871 Fine Arts, 250 Sutter St, Ste. 450, San Francisco.

### Festival dance



Sahomi Tachibana performs "Genjoraku," as a part of a dance festival Monday, Sept. 7, at the Kidspace Outdoor Stage, 1111 SW Broadway, Portland, Ore. Free admission.

Sat.-Sun., Sept. 12-13—East Bay, Sacramento, San Francisco and San Jose Nikkei singles groups are co-sponsoring a picnic at the beachfront property of the Tom Yuki family in Pescadero. Cost: \$4. Information: East Bay-Gloria Morita 510/524-0101; Sacramento-Anne Miyasaki 916/391-9252; San Francisco-Fran Chan 415/386-6872; San Jose-Karen Yamada 408/982-1111.

Fri.-Sat., Sept. 18-19—The Asian Art Museum of San Francisco and Theatre of Yugen present the Nomura Kyogen Theatre of Japan, Herbst Theatre, 401 Van Ness, San Francisco, 8 pm. Cost: \$30, \$24, \$14. Tickets: City Box Office (141 Kearney) 415/392-4400 and all BASS outlets 510/762-BASS.

### Fresno

Through Sunday, Nov. 22—Fresno Metropolitan Museum's "Country Voices: Three Generations of Japanese American Farming," 1555 Van Ness Ave. at Calaveras, Downtown Fresno. Mon.-Sun.: 11 a.m. Admission: adults \$3, seniors \$2. Information: 209/441-1444.

### Los Angeles area

Thursday, Sept. 3—Marina JACL general meeting, Burton Chace Par, Marina Del Rey, 7:30pm. Topic: "Stress Management" by speaker Carolyn Okazaki, MSW. Donation \$2.00. Information: Alice, 310/324-0582.

Monday, Sept. 7—Up With People, presented by Toyota Corp., Marsee Auditorium, El Camino College The Torrance Cultural Arts Center, 3330 Civic Center Dr., Torrance. Tickets: \$10. Information: 310/781-7171.

Friday, Sept. 11—Fund-raising dinner for Oxnard, Calif., Mayor Nao Takasugi's campaign for the 37th State Assembly District, sponsored by the Japanese American Republicans. Guest speaker: Matt Fong, Fourth District representative of the State Board of Equalization since 1991. Event held at Stevens Steak House, 5332 Stevens Place, Commerce, Calif. \$75 per person. 6:30, social hour. RSVP by Sept. 4. Information: Alvin Kusumoto, 213/977-1796, Kei Higashi, 818/337-5707, or Norma Tazoi, 714/532-2635.

Saturday, Sept. 26—Marina JACL beach party. Information: Staci 310/323-8683 or Alice, 310/324-0582.

Saturday, Sept. 26—Japanese American Historical Society of Southern California's annual awards dinner, Shangri-La Restaurant, 6 pm. Honorees: Sue K. Embrey, Miles Hamada, Harry Honda, Koyasan Boy Scout Troop 379, and UCLA Nikkei Student Union. Cost: \$35. Information: Iku Kiriyma 310/326-0608.

Saturday, Sept. 26—Orange County Sansei Singles annual picnic, La Palma Central Park. Cost: members \$7, non-members \$10, children \$5. RSVP by Sept. 14 to 818/441-4114.

### '92 Reunions

Fresno Nihonmachi Reunion: Sept. 25-27, Fresno Holiday Inn Centre Plaza, 2233 Ventura Ave, Fresno, CA 93721; Fri. registration (\$45: Ms. Chisato Ohara, 1041 N. 8th St., Fresno, CA 93702), Sat. 10 a.m.-noon, "Country Voices" exhibit, Ansel Adams photographs of Manzanar, Fresno Assembly Center Wall of Remembrance at Metropolitan Museum, 1555 Van Ness; 12-4 p.m. picnic, Woodward Park; 6 p.m. social hour / Reunion dinner, program and dance, Centre Plaza; Sun. 8 a.m. breakfast, 10 a.m. Church services at both Buddhist and United Japanese Christian.

Heart Mountain Reunion VI: Sept. 11-13, SeaTac Red Lion Hotel, Seattle.

Placer County H.S. Nikkei Alumni: Sept. 19-20, Holiday Inn, 5321 Date Ave., Sacramento. Call: Tomio Sasaki (916/456-2595).

Stockton Assembly Center 50th Year: Sept. 4-7, Stockton, Calif., La Quinta Inn (800/531-5900); Lodi Motor Inn (209/334-6422).

Topaz Camp 50th Year: Sept. 4-6, Hyatt Regency, Burlingame, Calif.; Contact: Tomi Gyotoku, 826-38th Ave., San Francisco, CA 386-5607, (415/386-5607) or Sumi Ozawa Sugihara (510/758-3049).

UC Berkeley Class of 1942's 50th anniversary: Sept. 15; Convocation; California Japanese American Alumni Big Game reunion: Nov. 21, Holiday Inn, Emeryville. Information: CJAAA, Mo Noguchi, P.O. Box 15235, San Francisco, CA 94115-0235, (415/499-1666).

### For the record

• Two National JACL scholarships (see the July 31-Aug. 7 issue) were improperly identified and should have read: **Masao and Sumako Itano Scholarship** (on page 1) and the **Nisaburo Albara Memorial Scholarship** (on page 8).

• **Sen. Daniel Inouye** (D-Hawaii) addressed the Sayonara Banquet at the JACL national convention in Denver (see Aug. 14-21 issue) and told about his experiences during World War II as a member of the 442nd Infantry, which included a visit while in training at Camp Shelby, Miss., of the internment camp at Rohwer, Ark. He was never interned as was indicated in the story and photo caption (see page 6).

• **Emergency resolution 1**, Supreme Court nominations, (see Aug. 14-21 issue) was adopted by the National Council and not rejected as indicated (see page 4).

### Start a tradition



Give your child the source of news that has served generations of the Japanese American community

Since 1929, Pacific Citizen has reported on news and issues affecting the Nikkei community. Give a one-year gift subscription of the Pacific Citizen to your son or daughter at a special rate of \$20. Save \$5 off the regular subscription rate.

**Yes!** I want Pacific Citizen for my son or daughter at the special \$20 rate.

Name \_\_\_\_\_ (please print) Mail order form to:  
Address \_\_\_\_\_ Apt. \_\_\_\_\_  
City \_\_\_\_\_ State \_\_\_\_\_ Zip Code \_\_\_\_\_  
**Pacific Citizen**  
701 E. 3rd St., Ste. 201, Los Angeles, CA, 90013  
(213) 626-6936

Please send the coupon with your child's name, mailing address, and a check payable to the Pacific Citizen. Please note that subscriptions are renewable at the existing rate of the time of renewal. Allow three to four weeks for processing and delivery of first issue. Offer expires October 31, 1992.

## JACL conference seminars

# Former skinhead tells of fight with hate

by GWEN MURANAKA  
Assistant editor

DENVER—Neo-Nazis, skinheads, Ku Klux Klan—personifications of hate in its most incendiary form. At the anti-Asian violence workshop at the JACL national convention, former skinhead, Greg Withrow, told a Japanese American audience what it means to hate. Other participants included: moderator Dennis Hayashi, JACL national director, and Richard Hirschault, of the B'nai B'rith, Anti-Defamation League.

Dressed in a white tank top with several tattoos showing and speaking in quiet, hesitant tones, Withrow described an upbringing which encouraged him to hate other peoples. "My father hated Oriental people, he hated Asian people," said Withrow. "The reason he didn't go to Europe (during World War II) was because he wouldn't fight European people. He fought on Okinawa and told of the joy of killing other races—and that was my father."

Withrow had his first encounter with the Klan while in prison and went on to work with Tom Metzger, leader of the white supremacist movement, the White Aryan Resistance. Explaining the white supremacist doctrine,

## Anti-Asian violence update

Dennis Hayashi, JACL national director, stressed the importance of keeping records of hate crimes in these times of increasing anti-Asian violence. "It's a very critical time for organizations like JACL," said Hayashi, who noted that JACL is actively monitoring anti-Asian violence.

The national director showed several versions of public service announcements produced by the National Network Against Anti-Asian Violence, encouraging victims to report crimes.

Regarding the June 1992 Supreme Court ruling in the

case of Robert A. Viktora (R.A.V.) versus St. Paul, Hayashi said, "The R.A.V. case has people scrambling to determine the effect on their hate crime statutes. R.A.V. planted a seed of doubt—the whole ground of civil rights legislation is shaky."

Hayashi also updated the audience on the status of the Jacobs case, in which a German American challenged the constitutionality of redress. Advocating continued vigilance, Hayashi said while the case was thrown out of a lower court, there is a chance that the Jacobs case may be argued before the Supreme Court.

Withrow said, "That which is not of the Aryan race is a non sequitur and should be exterminated or ignored. Non-whites are competitors for the limited resources of the planet."

Though it sounds cliched, love was the reason Withrow turned away from the Klan. Relating his love affair with a waitress whose parents fled Nazi Germany during World War II, Withrow said, "It took away the veneer that you

are only animals, you are just flotsam. Whole aspects of rethinking opened up for me."

"Now it's almost a fascination for me to experience other cultures," said Withrow, who noted that he has acquired a taste for Asian food and an interest in martial arts.

When Withrow left the neo-Nazi movement he did so publicly and suffered severe retribution includ-

See HATE/page 4

# Coalitions key to passage of voting rights act

By KAREN NARASAKI  
Washington D.C., representative

The Senate and the House of Representatives both recently passed by overwhelming margins, the Voting Rights Improvement Act of 1992, a law which reauthorizes and expands the coverage of Section 203 of the Voting Rights Act of 1965. Section 203 requires counties to provide bilingual voting materials and assistance to Hispanics, Asian Americans and Native Americans in communities which meet certain threshold tests. For the past 10 years no Asian Pacific American community has been covered outside of Hawaii.

The expanded coverage provided by the bill means that bilingual voting materials must be provided, in many cases for the first time, to approximately 200,000 Asian Americans in nine counties. Japanese Americans will be covered in Honolulu and in Los Angeles. Chinese Americans are covered in three counties in New York (Kings, Queens and New York) and in three counties in California (Los Angeles, Alameda and San Francisco). Filipino Americans will be covered in Los Angeles, Honolulu, Maui and Kauai. Vietnamese Americans will be covered in Los Angeles and Orange County, California. Without the expanded coverage, only Chinese Americans in San Francisco and Filipino Americans in Maui and Kauai would be covered.

A coalition of Asian Pacific American organizations began working on this legislation over 18 months ago. The coalition in-



cludes the Japanese American Citizens League (JACL), Organization of Chinese Americans (OCA), Chinese American Citizens Alliance (CACA), Asian Law Caucus (ALC), Asian Pacific American Legal Center of Southern California (APALCSC), Asian American Legal Defense and Education Fund (AALDEF), Chinese for Affirmative Action (CAA), Asian Americans for Equality (AAFE) and the National Asian Pacific American Bar Association (NAPABA).

These Asian Pacific American organizations worked in a broad voting rights coalition with the Leadership Conference on Civil Rights, Mexican American Legal Defense and Education Fund, National Council of La Raza, Native American Rights Fund and the National Puerto Rican Coalition. Without their strong support, the expanded coverage which greatly benefits the Asian American community would not have become a reality.

The bill was viewed by most members of Congress as an "Hispanic" bill and simple extension of the bill for 15 years was seen as relatively easy to win. Expansion of coverage in a political climate that has been increasingly anti-immigrant, was seen by some as a risky move. The original formula required that the language minority group have limited English proficient citizens of voting age equal to at least 5% of a county. This meant that Asian Americans and Hispanics in large urban areas such as Los Angeles, Chicago and New York were not being covered, despite their large absolute numbers. The new alternative standard requires coverage once the relevant population numbers 10,000 in a county.

The Washington, D.C. offices of JACL and OCA helped to represent the Asian Pacific American organizations within the broader voting rights coalition in D.C. Our presence was one of the keys to preserving coverage for Asian Americans. The natural tendency was to compromise on the new formula whenever the bill was threatened. However, any compromise would have had a disproportionate effect in reducing coverage for the Asian American communities and would have meant that there would be no coverage for Japanese Americans.

The organizations based outside of Washington, D.C. successfully mounted intense grassroots lobbying efforts to support the expanded coverage. They were successful in obtaining usually conservative Senators and Represent-

See COALITIONS/page 4

## JACL Regional Director Central California

Responsible for implementing the JACL Program for Action in the Central California district. The position is located at the CCDC Regional Office in Fresno.

**Qualifications:** BA from an accredited college or university. Knowledge of JACL and sensitivity to the issues & experience of Japanese Americans and Asian Americans. Ability to communicate effectively and in writing.

Salary Range: \$24,500 Closing Date: 09/11/92



Send resume & cover letter to  
**JACL National Director**  
1765 Sutter Street  
San Francisco, CA 94115

# POWERFUL!

The REAL STORY. 50 years of silence broken. Personal stories & photos revealed for the first time.

"Moving & poignant... A must read book."  
Daniel K. Inouye, U.S. Senator & 442nd veteran

**"I Can Never Forget"**  
**Men of the 100th/442nd**  
by Thelma Chang,  
Award-Winning Writer

★ Stories of extraordinary heroes of WWII who rose above the binds of war and racism. Highly decorated Japanese American soldiers of the U.S. Army's 100th Battalion/442nd Regimental Combat Team. Amazing valor at home and abroad.  
★ Well written, award-winning 208-page hardbound book. Original artwork plus more than 100 color and black & white photos, most never-before-seen. Collector's item. Thoughtful gift.

"A tremendous achievement. The book touches you deep inside. I had moments of gut-wrenching feelings and emotional explosions."  
Richard Kurobara,  
442nd veteran

**Now Available at:**  
Kinokuniya Book Stores  
San Francisco & Los Angeles  
• Book People, 7900  
Edgewater Dr., Oakland, CA  
94621 • JACP, San Mateo, CA  
94401 • Japanese American  
National Museum, 369 East  
First St., Los Angeles, CA  
90012 • Pacific Pipeline,  
8030 South 228th St., Kent,  
WA 98032 • Anzen Pacific  
Corp., 7750 N.E. 17th Ave.,  
Portland, OR 97211

**Or Delivered to You:**  
Only \$34.95. Includes priority  
postage and handling charge.  
Applicable for U.S. Mainland  
addresses only. Check or  
money order only to:  
SIGI Productions, Inc.  
P.O. Box 26390  
Honolulu, HI 96825



Meet  
Thelma  
Chang

LA: Sept. 19, Saturday, 1 - 3 p.m., Kinokuniya Book Stores, 123 Onizuka St., #205, LA 90012  
LA: Sept. 20, Sunday, 1 - 3 p.m., Japanese American National Museum, 369 E. First St., LA 90012  
SF: Sept. 26, Saturday, 1 - 3 p.m., Kinokuniya Book Stores, 1581 Webster St., SF 94115

# 12.9% APR

NO ANNUAL FEE  
25 DAY GRACE PERIOD

National JACL Credit Union

# VISA

Join the National JACL Credit Union and become eligible for our new VISA card. Fill out the information below for membership information.

Name \_\_\_\_\_  
Address \_\_\_\_\_  
City/State/Zip \_\_\_\_\_



**National JACL**  
CREDIT UNION

PO BOX 1721 / SLC, UTAH 84110 / 801 355-8040 / 800 544-8028

## Small kid time

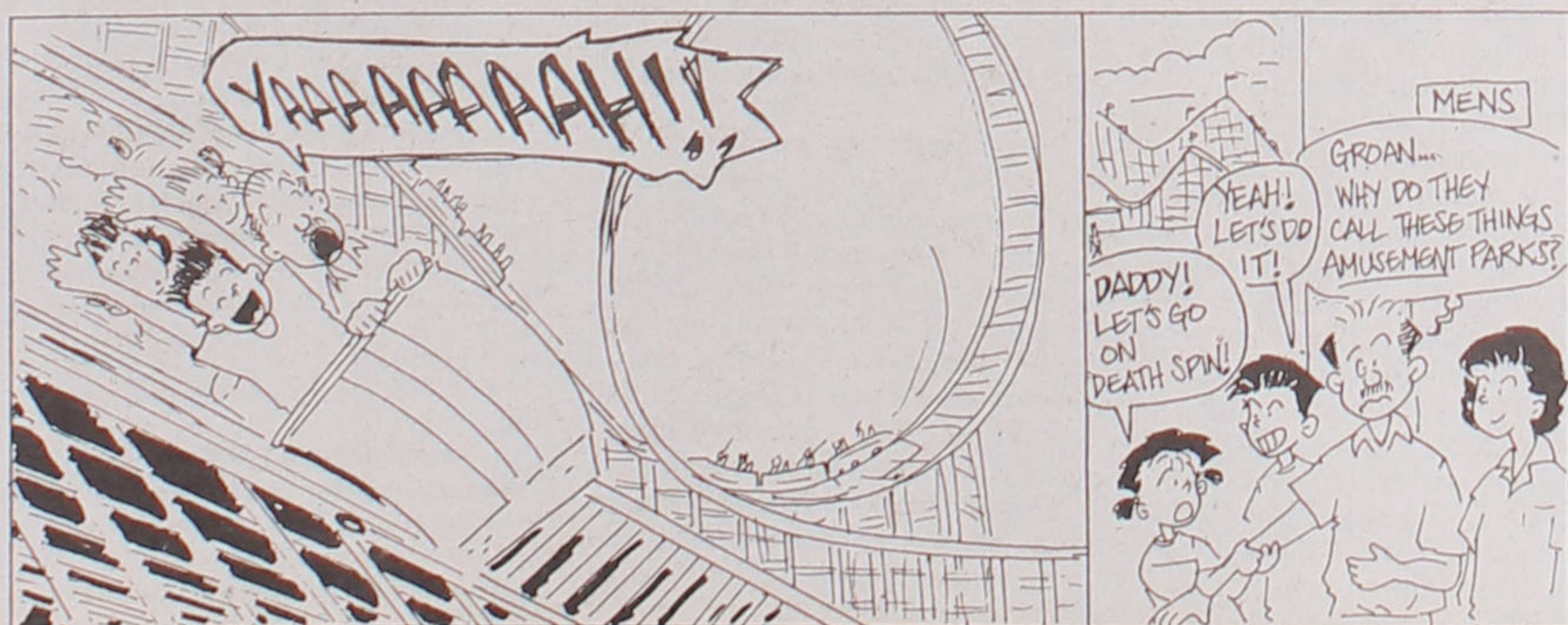

Gwen Muranaka

**MAGNIFICENT ALPINE LAKE**  
Lake Tahoe Incline Village, World Class Ski - gambling, golf, tennis et. No state income tax. Call for free buyers guide. Excellent properties available.  
(800) 223-4NAN, Tel: 702-832-0120  
PO Box 8527  
Incline Village, Nevada 89452 USA

**BUSINESS**  
**SOUTH BAY NOTICING and**  
Subdivision Consulting  
—Radius Maps (Owner List & Labels for City Developments.) —City Review Processing, ABC Lists —Coastal Commission Processing —Expediting  
310-318-8744, 1216 Hermosa Ave., Ste. A  
Hermosa Beach, CA 90254

**TOYO Myatake STUDIO**  
**SAN GABRIEL VILLAGE**  
235 W. Fairview Ave.  
San Gabriel, CA 91776  
(213) 283-5685  
(818) 289-5674

**Carat of Karat**  
Japanese Charms  
Japanese Names  
Japanese Family Crests  
12558 Valley View  
Garden Grove, CA 92645  
(714) 895-4554

**Japanese American KAMON**  
*The Original BRONZE "JA. KAMON"*  
Individually handcrafted Kamon, designed especially for Japanese Americans to pass on to their descendants. A lasting, one-of-a-kind record created to commemorate the Issei in your family!  
• KAMON RESEARCH / CONFIRMATION SERVICE  
• KAMON GUIDE BOOKLET (\$5.00 Postpaid)  
• BASIC FACT SHEET ON YOUR SURNAME. (Send \$10.00 w/kanji writing of name.)  
Mail Orders / Inquiries to: **YOSHIDA KAMON ART**  
P.O. Box 2958, Gardena, CA 90247-1158 • (213) 629-2848 for Appt.  
KEI YOSHIDA, Researcher / Artist NINA YOSHIDA, Translator

**Mrs. Friday's**  
DELIGHTFUL seafood treats  
DELICIOUS and so easy to prepare  
**MRS. FRIDAYS**  
Gourmet Breaded Shrimps and Fish Fillets  
Fishking Processors, 1327 E. 15th St., Los Angeles, (213) 746-1307

**A.M. FUNDING Resources, Incorporated**  
R.E. Finance Experience Since 1965  
Commercial R.E. Loans—SBA  
Also Available Apartments, Industrial, Strip Centers  
Residential 1st & 2nd Loans  
Best Fixed and Variable Loans  
Home Calls at Your Convenience  
We're Looking Out for Your Best Interest  
**Call Tom Morita, Broker**  
A.M. Funding Resources, Inc.  
(800) 635-0178 or (714) 939-0155  
Free Credit Report With Loan Application

**Make A Bundle Without Getting Tied Up.**  
With the Sumitomo Time Deposit Accumulator Account, you'll make a bundle. But unlike most high-yield accounts, this one offers flexibility, too. Start with an initial deposit as low as \$500 and make additional deposits without extending the maturity date.  
**The Sumitomo Time Deposit Accumulator Account**  
• Allows for additional deposits  
• Withdrawal feature available  
• Interest higher than T-Bills  
• \$500 Minimum Deposit  
Then, after six months, the Time Deposit Accumulator lets you make a one-time withdrawal of any additional deposits and interest with no penalties. Giving you the flexibility to plan your finances around your needs, not ours.  
For more information about the Time Deposit Accumulator Account, visit the Sumitomo Bank branch office nearest you.  
**Sumitomo Bank**  
Sumitomo Bank of California Member FDIC  
Higher rates and different terms and conditions for initial deposits of \$100,000 and more. Substantial penalties apply for early withdrawal of funds.

**AMBASSADOR**  
(Continued from page 1)

countries can do a lot to improve perceptions and deflate misconceptions. "The media can really play an important role by trying to remove the myths and let people know what the facts are. I think ironically, the recent economic slowdown in Japan has some people saying this has attenuated the superman image of Japan; after all Japan is human."  
"Media can convey a balanced, objective view. In the Japanese media as well, if one keeps reporting only on drugs and urban problems then everyone (in Japan) will think America is bad."

Discussing Japan's gradual emergence as an international power the ambassador likened the nation to a man who has worked himself up from poverty to become wealthy, but still does not behave like a successful man. "Since he has reached his goal, things have to change—his whole outlook has to change and this is the big challenge for the Japanese," said Kuriyama.

"We have had a great deal of difficulty readjusting ourselves. For example, during the Gulf War, the world expected Japan to act together with other countries in defending peace in the Middle East and many in Japan had difficulties understanding the kind of responsibilities Japan had with the United States and the United Nations."

But the ambassador also noted that Japan eventually did give \$13 billion to the allied forces and

also sent minesweepers into the Gulf after the war. While Japan has been hesitant in entering the world political arena, it has begun to do so. "Now we are moving from passivity to a more active role, but change is not easy for Japan," said Kuriyama.

Other international issues Japan has become involved include, peacekeeping efforts in Cambodia and helping monitor the nuclear power program in North Korea. "We have enacted a bill which will allow our self defense forces, for the first time in post-war history, to go abroad to participate in U.N. peacekeeping operations. So the mission is limited; nevertheless, it's a significant departure from what I would call Japan's passive posture towards the outside world" said Kuriyama.

Discussing Japan's sometimes aggressive past as it tries to move to a peaceful future, Kuriyama said, "I think the Japanese people's commitment to the post-war constitution itself is a demonstration of the Japanese people's belief that we should never make that mistake again. Unfortunately during the war, particularly during the period leading up to World War II through our colonialism, our militarism, through our aggression we caused havoc in the Asian world."

Looking inward to Japanese society, Kuriyama talked of a "5 year plan" in Japan to reduce the average number of working hours from 2,100 hours currently down to 1,800 hours. In the United States, the average worker puts

in 1,900 hours per year. "People argue that this may not be realistic, but that's the goal," said Kuriyama.

My argument is (working long hours is) different from work ethics. To work hard, to produce something which is of high quality is one thing. It's something else to work long hours. Nobody wants to work long hours anywhere in the world."

Like many in America, Kuriyama and the Japanese government are looking with anticipation to the U.S. presidential elections. While familiar with the policies of the Reagan/Bush era, Kuriyama insists that the Japanese are not hesitant about Democratic nominee Bill Clinton. "Gov. Clinton has been in Japan several times as governor of Arkansas. He tried to invite Japanese business to his states, so he knows Japan," said Kuriyama.

"From what he's been saying in public, he's a well-balanced internationalist, he's not a protectionist. What we are most concerned about is the possibility of America becoming protectionist. So whoever becomes president, whether he be Democratic or Republican, we would like to see that president continue to oppose protectionism both in this country and internationally."

"We don't think Governor Clinton is a protectionist, he's an internationalist with a good understanding of the world in which we live. So we are comfortable with him as we have been with the Republicans," said Kuriyama.

**REDRESS**

(Continued from page 1)

already, and to pass the legislation as soon as Congress reconvenes September 8. Following is a list of the House co-sponsors.

Neil Abercrombie (D-HI), Chester Atkins (D-MA), Les AuCoin (D-OR), Richard Baker (R-LA), Howard Berman (D-CA), Ben Blaz (R-Guam), Barbara Boxer (D-CA), Albert Bustamante (D-TX), Tom Campbell (R-CA), William Clay (D-MO), John Conyers (D-CA), Ronald Dellums (D-CA), Peter DeFazio (D-OR), Julian Dixon (D-CA), Mervyn Dymally (D-

CA), Don Edwards (D-CA), Eliot Engel (D-NY), Lane Evans (D-IL), Eni Faleomavaega (D-AS), Dante Fascell (D-FL), Vic Fazio (D-CA), Edward Feighan (D-OH), Hamilton Fish (R-NY), Richard Gephardt (D-MO), Benjamin Gilman (R-NY), Newt Gingrich (R-GA), Henry Gonzalez (D-TX), Frank Guarini (D-NJ), Charles Hayes (D-IL), George Hochbrueckner (D-NY), Joan Kelly Horn (D-MO), Frank Horton (D-NY), William Hughes (D-NJ), Henry Hyde (R-IL), Andrew Jacobs (D-IN), Jim Jontz (D-IN), Joseph Kennedy III (D-MA), Dale Kildee (D-MI), Michael Kopetski (D-OR), Peter Kostmayer (D-PA), Tom Lantos (D-CA), Richard Lehman (D-CA), William Lehman (D-FL), Mel Levine (D-CA), Tom Manton (D-NY), Nick

Mavroules (D-MA), Matthew Martinez (D-CA), Robert Matsui (D-CA), Jim McDermott (D-WA), Michael McNulty (D-NY), George Miller (D-CA), John Miller (R-WA), Norman Mineta (D-CA), Patsy Mink (D-HI), John Moakley (D-MA), Jim Moody (D-WI), Sid Morrison (R-WA), Robert Mrazek (D-NY), Eleanor Holmes Norton (D-DC), Major Owens (D-NY), Wayne Owens (D-UT), Leon Panetta (D-CA), Ed Pastor (D-AZ), Nancy Pelosi (D-CA), Charles Rangel (D-NY), Bill Richardson (D-NM), Robert Roe (D-NJ), Ed Roybal (D-CA), Bernard Sanders (I-VT), George Sangmeister (D-IL), Patricia Schroeder (D-CO), Charles Schumer (D-NY), Jose Serrano (D-NY), David Skaggs (D-CO), Stephen Solarz (D-NY), Fournety Pete Stark (D-CA), Louis Stokes (D-OH), Gerry Studds (D-MA), Al Swift (D-WA), Esteban Torres (D-CA), Edolphus Towns (D-NY), Jolene Unsoeld (D-WA), Bruce Vento (D-MN), James Walsh (R-NY), Maxine Waters (D-CA), Ted Weiss (D-NY), Pat Williams (D-MT), Howard Wolpe (D-MI), Ron Wyden (D-OR), Sidney Yates (D-IL) ☐

**COALITIONS**

(Continued from page 3)

tatives to support the legislation and defeat weakening amendments. Senators Seymour (R-CA), D'Amato (R-NY) and Specter (R-NY) all voted for final passage.

These organizations also worked with county and state officials to allay their concerns about costs and implementation. Los Angeles posed a particular problem since the new standard meant that the county would be required to provide assistance in 5 languages, 4 of them Asian. Kathy Imahara of APALCSC and Steve Lizardo of the Mexican American Legal Defense and Education Fund worked together with the County to come up with a cost effective plan. Yvonne Lee of CACA and Doreena Wong of ALC worked with the Secretary of State's office on registration assistance issues and with the registrars for San Francisco and Alameda on implementation issues. AALDEF and AAFE worked with the county and city officials in New York.

The Asian Pacific American members of Congress played their usual key roles. Representatives Norman Mineta (D-CA) and Patsy Mink (D-HI) made moving statements during the House debate in support of the bill and against amendments offered by conservatives which would have reduced coverage for Asian Americans or gutted the bill. Congressman Mineta worked particularly hard to help defeat an

amendment that lost in the end by only two votes. Congresswoman Mink was part of a delegation who met with Majority Leader George Mitchell to urge him to overcome Senator Simpson's stalling tactics and move the bill in the Senate. Congressman Robert Matsui (D-CA) also was a strong supporter of the bill. Senators Inouye (D-HI) and Akaka (D-HI) provided strong statements in the record, helping to defeat Senator Simpson's (R-WY) crippling amendments.

As often asked question these days is whether the various Asian Pacific American communities can work together to achieve common goals. This is an example of coalition work at its best. As Dennis Hayashi, JACL national director, stated, "This is one of the first important steps in ensuring that the growing political force of the Asian Pacific American community will be realized." The next step is to make sure that the Asian Pacific Americans take advantage of the language assistance and vote.

The legislation was introduced in the House by Congressman Jose Serrano (D-NY) and cosponsored by other members of the Hispanic Caucus and Congressman Don Edwards (D-CA). Republican support was led by Congressman Hamilton Fish (R-NY) and Steven Schiff (R-NM). The legislation was introduced in the Senate by Senator Simon (I-IL). Other leading Senate cosponsors include Senators Hatch (R-UT) and Kennedy (D-MA) ☐

**HATE**

(Continued from page 4)

ing having his throat slit, nails driven through his hands and his jaw broken in four places. "The only reason I am here, (is the) guy that had the gun to my head couldn't do it. Ironically, a black couple saved me," said Withrow.

Withrow estimated that the white supremacist movement has become more sophisticated since he left, with recruiting increasing among women and young people. Asked about helping others get out of the neo-Nazi movement, Withrow said, "Most of them are beyond redemption. The younger ones, quite possibly can be educated. Intellectually trying to reach a racist is a waste of time," said Withrow.

Hirschault recounted how he met Withrow, who had publicly disavowed the white supremacist movement and had been savagely beaten for his defection. "Greg puts a human face on what it is like to wage a battle against extremism," said Hirschault. The ADL leader told of how Withrow asked for his help to "rub out a few swastikas" that were tattooed on his body. "Bigotry, racism, prejudice are indivisible. We must stand together," said Hirschault who works with Withrow against neo-Nazism ☐

**JACL conference seminars**

# It's getting tougher for JA students

By RICHARD SUENAGA  
Editor

They're not quite dropping out or dropping back yet but there are some signs of fading. The seminar speakers at the JACL Conference Saturday, Aug. 8, told members that Japanese American students are facing increasing problems and pressures at all levels of education.

The first session, moderated by Russell Endo, a sociologist with the University of Colorado, was titled "Educational Issues for Asians". Just how well are Japanese Americans and Asian Americans doing as students, faculty and administrators. According to Warren Furutani of the Los Angeles County Board of Education and Dale Shimazaki, chairman of JACL's National Education Committee and a director of research at San Francisco City College, the concerns are very real and imposing.

The competition to get on University of California campuses is intense, Shimazaki said. Japanese Americans and Asian American students will increasingly have a more difficult time getting into colleges and staying there.

But it's not just the students who may be experiencing problems. Speaking on tenure issues, Shimazaki talked about a number of faculty rights cases that have been litigated in the past few years.

He said that in three cases faculty members won in settlements, that another member received tenure elsewhere, and that one other case is still pending.

The educational consultant, however, pointed out that while justice has been served for some in some cases, it was the political system—not the educational—system that was instrumental in these cases. In many of the cases, it was phone call campaigns that helped to bring the issue to light. "We need political support to be successful," Shimazaki said.

As far as diversity in education is concerned, the speaker said the situation is improved but that more focus is needed. At San Francisco City College, he reported that some 30 gay-lesbian students are enrolled but that handicapped students are under-represented. "It takes commitment at the top ranks of higher education institutions to create diversity," Shimazaki said.

Furutani addressed the education situation at the elementary level as it relates to Japanese Americans.

The educator pointed out that years ago in Los Angeles and elsewhere, Japanese American students were frequently labeled those most likely to succeed. "It was a reality even if a stereotype," he said.



DALE SHIMAZAKI

Now, in Los Angeles, Japanese American students rarely receive that kind of acknowledgement, he said. They face stiffer competition; they frequently get lost in the numbers.

Japanese American students must be more well-rounded to deal with this kind of competition. They can often compete academically with the very best but they must also be skilled in articulating themselves in interview sessions, writing, personal experiences, and community activities.

"These are all part of the admissions process," Furutani said. "We can assist as Japanese American parents. We can examine what to do. (Our children) need to be challenged in other parts of the education process. They need to develop character and personality, and this applies whether it's for a university or for a job."

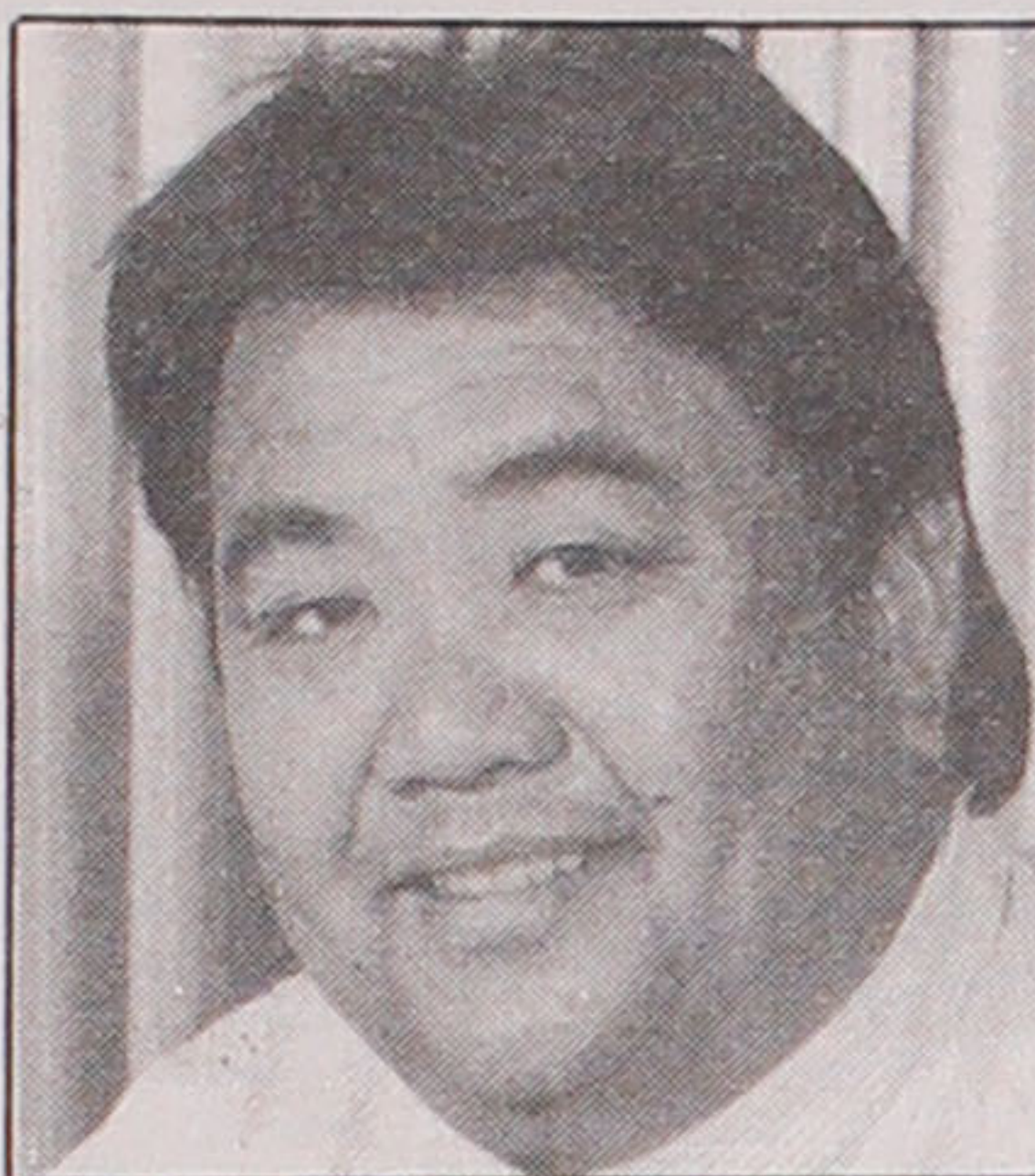

WARREN FURUTANI

Furutani also talked about some of the social and cultural factors in Japanese American development.

"In the past, the Japanese American experience in curriculum had been integrated into Asian American Studies", he said. "A separate component has its place, but that component has to be able to plug into a concept."

For young Japanese American students, the problem is often one of identity—or lack of it. Furutani said that they are usually not bilingual as many students are today, and further, while they are identified as "not being from Japan they are white but not white. We have to define our position."

In terms of curriculum, "Japanese Americans can have a real impact, and can relate to other Asian American groups as well," he added.

## Need for more assertiveness

In the question and answer session, Endo talked about a decline in achievement among Japanese American students. At the University of Colorado, he tracked a number of Yonsei Japanese American students and most of them had dropped out, he said.

One member of the audience asked Furutani about the "glass ceiling" phenomenon in business and education.

Furutani acknowledged that it does exist but told the audience that Japanese Americans are not often assertive enough in both areas. "I definitely think so. We need advocacy in politics, we must be more active. We must be more aggressive; we must speak well on our behalf; we must organize".

"I'm very concerned that we don't communicate better verbally. Women are better than men. We don't look people in the eye; we sometimes even have a feeble handshake."

He said that in his experi-

ence, Japanese American women were more aggressive than men. They spoke more clearly, they made a better appearance before people.

Shimazaki added his recent experience at the national Democratic convention. He said in the call for fund-raising effort for the party, many believed that Asian Americans were not assertive enough. "There's a tough perception that Asian Americans can't deliver," he said.

Teresa Maebori, EDC governor, said that Asian American experiences need to be brought into the curriculum. "We have to be proud of our heritage, we need to get more people to be more aggressive, to be proud of themselves."

Another JACL member pointed out that one of the biggest problems in education is the salary schedule limits that forces the best teachers to find work in higher paying administrative positions.

## JACL curriculum guide now in draft form

The story of the Japanese American people—their experiences and culture—is now down in black and white, in photographs, in videos, and in other educational materials.

And this guide or blueprint will set the stage for the eventual inclusion of that story in the textbooks of the American education system.

Speaking at a seminar session of JACL 32nd Biennial Convention in Denver were members of JACL's Education committee: Carol Kawamoto, PSW governor; Teresa Maebori, EDC governor; Sharon Iishi Jordan, newly named MPD governor; and Greg Marutani, member of the San Francisco Chapter who talked about the guide's potential use at

the chapter level.

Dale Shimazaki, who chaired the session, said that the guide, "The Japanese American Wartime Experience, 1941-45," will be available to all chapters. He said that at this point it is intended for teachers and for use in workshops. The next step, he said, is to work with the publishing industry for inclusion in textbooks or as teacher resource guidebooks.

Maebori, who emphasized the guide in its current form is still considered a draft subject to modification, talked about the guide's lesson plans that dealt with discrimination and prejudice.

Kawamoto pointed out that in primary education in California, K-6, there is only one textbook, at the fourth grade level, that con-

tains a brief mention of Japanese Americans in it.

Iishi Jordan talked briefly of the intermediate-high school portion of the guide, designed to help students identify with experiences that camp internees underwent and by experiencing and getting a sense of discrimination themselves.

Marutani talked about the San Francisco Chapter's involvement in the project for several years, and another video project that is currently being reviewed at the JACL district level.

The guide, he said, "is an ongoing process. It has to be updated. We need to monitor legislation related to curriculum."

—RICHARD SUENAGA

**VENTURE SCHOOL**  
College Preparatory  
Continuous Registration Now Open  
For Grades 9-12 — Summer Session  
(310) 559-2678  
5333 S. Sepulveda Blvd.  
Culver City, CA 90230

Piano Steinway & Sons, Model D 9" Concert Grand. Manufactured in 1938. Signed by Theodore Steinway himself. An absolutely spectacular musical instrument.  
**Tombino Piano Gallerie**  
(412) 765-0600, 944 Penn Ave.  
Pittsburgh, PA 15222

**New York Military Academy**  
A Preparatory School for Improved Academic Performance  
We Teach: Leadership (Jr. ROTC), Citizenship, Discipline, College Prep, Coed Grades 5-12, Horsemanship  
We Offer: Serene, Tranquil, Structured Environment, Interpersonal Relationships, Small Classes, Locked-in Tuition, Rich Variety of Activities  
5 Miles from West Point Day Students Welcome  
Write: Mr. Peter C. Wicker, Director of Admissions  
112 Academy Ave., Cornwall-On-Hudson, NY 12520  
Tel: 914-534-3710 Fax: 914-534-7121  
NOW ACCEPTING FALL APPLICATIONS

**The Quality Alternative To High Cost Boats**  
SE GT-15 Inflatable Boat  
• Holds 5 adults • 15 HP  
• 11' 8" long  
Why spend \$1,000 or more for a boat? Our Sea Eagle GT-15 inflatable boat doesn't require a trailer, goes safely over 20 mph and costs far less to buy or use. The GT-15 is perfect for fishing, camping, yacht tending, skin diving or exploring.  
Call or write for FREE BROCHURE:  
1-800-852-0925 Monday-Friday 9AM-5PM EST  
**SEA EAGLE**  
200 Wilson Street Dept. P.C. 828  
Port Jefferson Station, NY 11776

**FOR SALE BY OWNER**  
2200 acres of prime industrial property located in beautiful South Carolina, along the Greenville Spartanburg. Charlotte I-85 corridor. The offering for \$10,000,000 for quick sale, borders the Broad River, is accessible by rail, has over 160,000 sq. ft. of existing warehouses. Good for auxiliary, manufacturing or storage. Property located near the new BMW assembly plant.  
Interested parties should contact  
Bill Finger at  
904-787-0608 or  
FAX 904-728-5001

Welcome to the Japanese community  
**New England Fall Foliage Tours**  
Covered Bridges, Lighthouse, Historic Sites, Lobster Dinner  
September 25-October 2, October 2-9, October 9-16  
MasterCard and VISA Accepted  
CALL VPS Tours or your local travel agent for reservations  
VPS Tours is a division of Vacation Planning Services, Inc. of Auburn, Maine.  
Boston City Tour Spectacular Fall Colors Luxury Motorcoach Travel 7 nights lodging, 9 meals  
**VPS TOURS**  
P. O. Box 1366 Auburn, Maine 04211  
1-800-446-4627 (Toll-free)  
207-783-4627



**Stay with us!**  
The Neptune Building invites the Japanese Consulate to stay in the community. Move into 701 E. 3rd St. across from Yaohan Plaza.  
**WE OFFER**  
★ THE TOP TWO FLOORS  
★ YOUR NAME ON THE BUILDING  
★ PRIVATE ELEVATOR  
★ HIGH SECURITY  
★ UP TO 70 PARKING SPACES  
**All of this at the BEST LEASE RATE in town!**  
Please call Cutting/MacVaugh at 213/620-0030  
For smaller tenants we have space from 500 sq. ft. to 2,000 sq. ft ready to occupy.

**Opinions**



From the frying pan

BILL HOSOKAWA

**Hiroshima remembered**

As old anniversaries have a way of doing, the anniversary in early August of the first nuclear bomb detonated in anger slipped by this year before I could acknowledge it. But I would be remiss if I did not tell you this story.

Last spring, we took three of the grandchildren to explore their roots in Japan. They were Steve and Stephanie Boatright and Tiffany Harveson, youngsters who by their names would not be identified easily as of Japanese origin. Not to mind. They enjoyed their experience immensely.

On the itinerary was one day in Hiroshima, all that could be spared on a hurried trip. The first half of the day was spent at the atomic bomb museum which is the centerpiece of Peace Memorial Park. The museum was redone a few years ago, and it is still a vivid reminder of the horror of a city reduced to a radioactive waste.

In the afternoon some of the younger members of the Fukeda family drove us out to their home in a peaceful little valley inland from Hiroshima proper. Michizume Fukeda, the patriarch, is my cousin and I

get to see him about once every five years.

On my first visit to the Fukeda home many years ago Mrs. Fukeda told me what happened the day the bomb fell. Now, I repeated that story to the grandkids as we stood in the Fukedas' front yard looking toward the low hills that separate the home from the city.

That August morning, I said, Mrs. Fukeda was working in a rice field near her home when she was startled by an enormous thundering sound, louder than anything she had ever heard. Presently a huge black cloud boiled into the sky on the other side of the hills and a harsh, hot wind swept up the valley. The sky darkened. Frightened, she hurried home where she found most of the glass broken. Even more distressing, the roof had been lifted off the walls and dropped at an angle.

Hours later a stream of horribly burned people, blackened skin hanging from their arms, their eyes glazed, staggered up the dirt road in front of her home. Many begged for water. She helped them as best she could.

Next day she knew what she had to do. She took her two-wheeled hand cart and went into Hiroshima in search of relatives. Miraculously she found them all, dazed but not seriously injured, and led them all back to the farmhouse where we now stood.

The grandkids listened attentively and gazed in awe at the hills that had protected the farmhouse and at Mrs. Fukeda who is now a smiling, wrinkled grandmother, her back bent like so many elderly Japanese farm women.

When we returned home to the States I asked the grandkids what they remembered most about their 10 days in Japan. Was it the astonishing hustle and bustle of Tokyo, the friendliness of folks in Yamagata, the ancient splendor of Kyoto, the speedy comfort of the Bullet Train? Osaka Castle? The *shabu-shabu* dinner or the hot springs bath? The subway rides, *kamikaze taxis* or getting lost in Tokyo Station?

There was no hesitation. It was the visit to Hiroshima and learning about what happened the day the bomb fell. ☐

**Letters**

Letters should be brief and are subject to editing. Please sign your letter but make sure we are able to read your name. Include mailing address and telephone number. You may fax letters to 213/626-8213 or mail them to Letters to the Editor, Pacific Citizen, 701 E. 3rd St., Ste. 201, Los Angeles, CA, 90013.

**A delegate's thoughts on the '92 convention**

Denver may indeed be the turning point for JACL. For the first time, the national officers of the JACL are almost entirely composed of the younger generation. We heard it remarked that the average age of the group was 32 years. The only "older" person is Lillian Kimura, our new president who is age 62. Lillian is the *obasan*, and she said that she did not mind *obasan*, but please do not call her *obaasan*.

Lillian will bring the strength of her maturity to the young group. We will wait and see how the actions of the new officers carry out the promises of their campaign literature. We older Nisei have passed the torch and the destiny of the Organization is in their hands.

We hope that they will never forget the pioneers who, with their personal sacrifices and unselfish deeds, made JACL possible: among them in the earliest years—Dr. Thomas Yatabe, the first elected national JACL president (1934-36); Saburo Kido, wartime president (1940-46); Sim Togasaki, our national treasurer in those early years; Walter Tsukamoto, our legal counsel; Jimmy Sakamoto, blind editor of the *Japanese American Courier*; and Clarence Arai of Seattle. Later came George Inagaki, Hito Okada, Min Yasui and Mike Masaoka.

Along the way, JACL has made mistakes in judgment, but these were honest mistakes in the sincere belief that they were for the ultimate good of all Japanese Americans.

We have confidence that our new officers will, by their actions, carry on the traditions and principles of JACL for the ultimate good of all Japanese Americans.

*Fred Y. Hirasuna*

Fresno, Calif.  
Mr. Hirasuna was introduced during the convention as a delegate to the first national JACL Convention held in Seattle in 1930. He is 84.

**Have Nisei forgotten the other internees?**

I read with concern Karen Narasaki's article which appeared in the June 19th issue of *Pacific Citizen*... "Redress stalls in Committee." Since Congressman Levine had been so attentive to responding to an earlier request for his support, I thought I would write him again to provide us with some insight into the situation and where the Redress program is headed. I have enclosed a copy of my letter to the Congressman.

It appears that the third and final age group for consideration under the original Redress program might not receive their entitlement. I have not seen much support from the media or from fellow concerned Issie and Nisei internees, who by now have received their Redress payments as the first and second age groups. It seems as if they have turned their backs on the "youngest" group, now that they have purchased their luxury cars and gone on their once-in-a-lifetime vacations. Please excuse my sarcasm, but we in the younger group are the ones who were robbed of our infancy, toddler and childhood years behind barbed wires.

Can we once again push more aggressively to emphasize the importance of the support and passage of HR 4551? It would not be fair to discontinue the Redress payments before ALL internees have been recognized.

*Darleen A. Fujita*  
Los Angeles, Calif.

East Wind



BILL MARUTANI

**The Fugu Plan**

LIKE MANY OTHERS, I've read bits here and there of a 1940 episode in Kovno, Lithuania, involving a Japanese consular official, Senpo Sugihara, who, on the eve of being ousted by Soviet forces which had taken over Lithuania, issued in a period of 19 days some 6,000 Japanese visas to refugee Jews, thereby making it possible for them to escape the on-going pogroms of both the Nazis and the Soviets. It is an intriguing saga of an official who apparently acted very much on his own, thereby risking severe reprimand if not punishment upon returning to Nippon. Indeed, somewhere I recall reading an item that Consul Sugihara was relegated to some nondescript position in Japan, although subsequently restored to a higher level. I believe I saw a brief obituary about the Consul.

What a story he had to tell!  
BEFORE THE 1940'S Japanese governmental officials, with the military's endorsement, had created a plan aiming to settle and develop Manchuko with the talent and capabilities of Jews. It will be remembered that by the mid-1930's, Japan had assumed control of Manchuria and had

installed a puppet emperor, Henry Pu Yi—whose story Hollywood produced under the title "The Last Emperor." And although Japan was able to colonize Manchuko with a number of Nippon-jins, the primitive frontier conditions and the bone-numbing cold were not conducive to large colonies of Japanese making the place "home." And so the need to attract others to develop this frontier. This Jewish resettlement program was the "Fugu Plan."

JAPANESE AWARENESS of the Jewish people was limited, due in large part to its prolonged isolation from the Western world, pried open only by the arrival of Commodore Matthew Perry's black ships in 1853. An early highwater mark was reached when the Vice-Governor of the Bank of Japan (Baron Korekiyo Takahashi, who was doomed to be subsequently assassinated by military hotheads) was in the United States during the 1904 period. Relations between Japan and Czarist Russia were somewhat strained, each engaged in staring down the other and eventually going to war. In order to stockpile needed resources for such a struggle, Baron Takahashi came to the United States to

raise funds, but without much success. Until he happened to be seated at a dinner next to Mr. Jacob Schiff, a Jewish partner in the New York investment firm of Kuhn-Loeb. It was the start of a close and long-lasting relationship, with the Baron's daughter spending three years with the Schiff family. Ultimately, loans totalling \$100 million were realized, with Mr. Schiff becoming such a hero in Japan that Emperor Meiji took the unprecedented step of inviting this *gai-jin* (foreigner) for lunch at the Imperial Palace.

AND THUS in the early fall of 1940, in an out-of-the-way place in Lithuania, we find a lower echelon Japanese diplomat frantically stamping and signing 6,000 visas for Jewish refugees. Following the end of the Pacific War in 1945, boatloads of *hikiage-sha's* (repatriates to Japan) arrived in Japan, largely to Hario (Sasebo, Nagasaki Prefecture) then Maizuru (Kyoto-fu). Every so often among them would be a Jewish Caucasian.

One wonders whether some of them received one of those 6,000 visas which had been issued by Consul Sugihara in Kovno, Lithuania. ☐

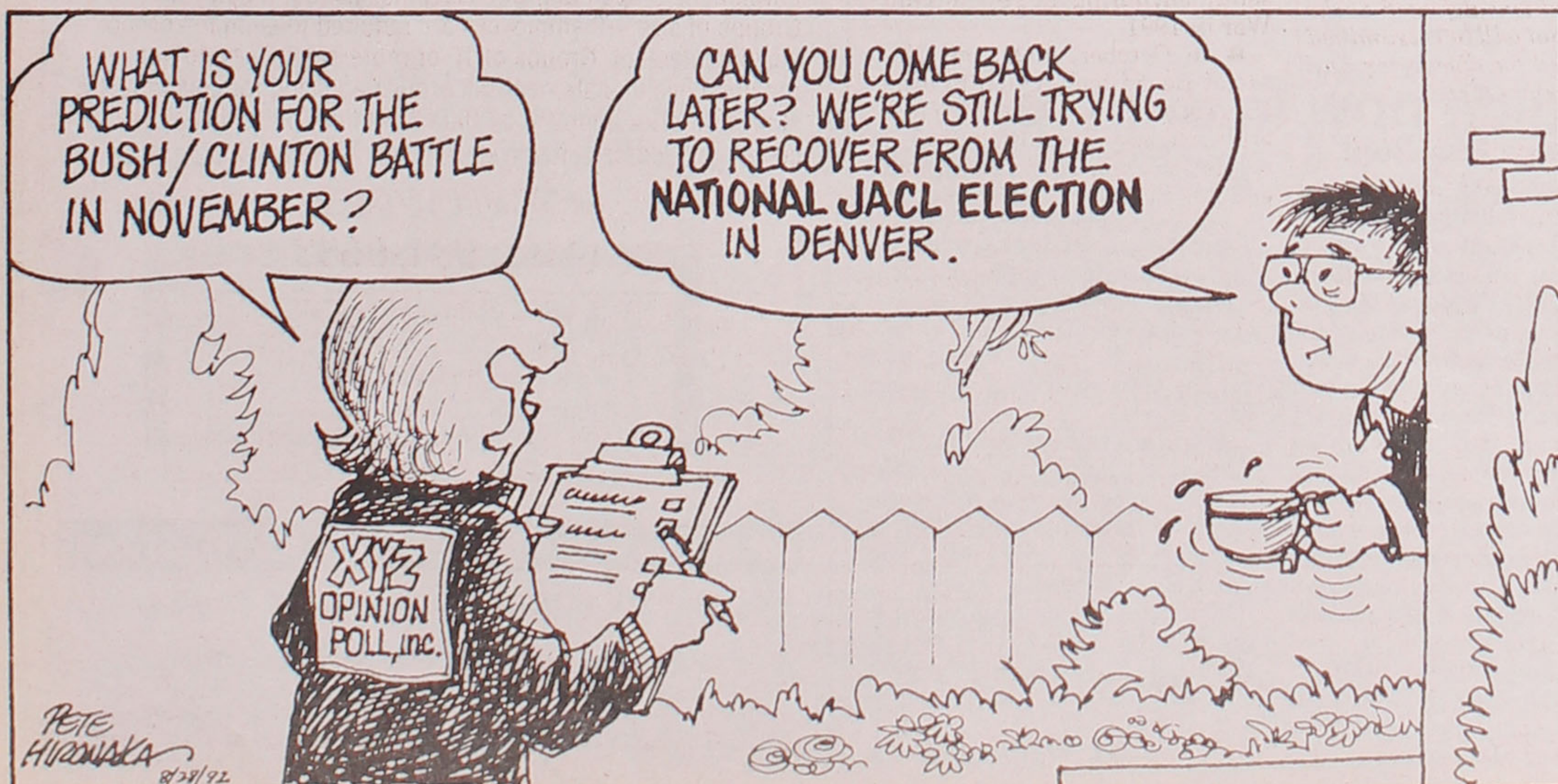

## Report of the national president

Life after redress

# A quest to define JACL's future

By CRESSEY H. NAKAGAWA

The following article is a review and "State of the Organization" message from outgoing President Cressey Nakagawa, presented at the 32nd JACL Biennial Convention. Nakagawa characterized his four years in office as a new "foundation for the future of JACL," and called upon the organization to reshape American attitudes towards Japanese and other Asian Americans as people . . . and to improve person-to-person relations within the circle of people of color and outside of that color circle." Here are key portions of his report:

The theme of this convention—"JACL—Solid as the Rockies"—succinctly provides what I believe is a good snapshot of the current condition of our organization.

To understand why this description of the organizational condition is sound, we must understand that at our National Convention in Seattle in 1988, HR 442 became reality. Redress legislation was signed by President Reagan on Aug. 10, 1988, the day our convention adjourned. Thus after our 30th Biennial National Convention, the question that appeared in the minds and vocalized from the lips of many JACLers was: What is there after redress?

My responses were several: that we still have redress appropriations to accomplish before the redress program can be finally completed; that human relations problems in America for Japanese Americans will not disappear automatically with the enactment of redress legislation; that our education system and textbooks need revamping in order to create an understanding of the American constitutional crisis that occurred with the Japanese American internment camp experience 50 years ago; that the rise of economic power in Asia, particularly in Japan, will exacerbate tensions in human relations for Japanese Americans and other Asian Americans with other segments of the American population.

The organizational challenges for the past four years have been:

(1) what should be the relevant goals and objectives for the future of JACL; (2) what financial base can we build for the future of JACL; (3) what can we do to improve our national working relationship on mutually agreed issues with other national civil and human rights organizations; (4) what can we do to proactively improve the dialogue between JACL, Japanese Americans and Japan so as to avoid American backlash against Japanese Americans and other Asian Americans from trade tensions or otherwise; and (5) what should be done to improve the organizational linkage between chapters and national.

This State of the Organization report is presented to set forth the highlights of the organizational and personal responses to the organizational concerns that have been the focus of JACL for the past four years during my two terms as your National President.

### Long Range Planning: Program for Action

For too long, the organization had operated without a prescribed set of goals and objectives. To accomplish the task of identifying these goals and objectives and, as well, to reassess our organizational mission and purposes, a process was needed to be estab-

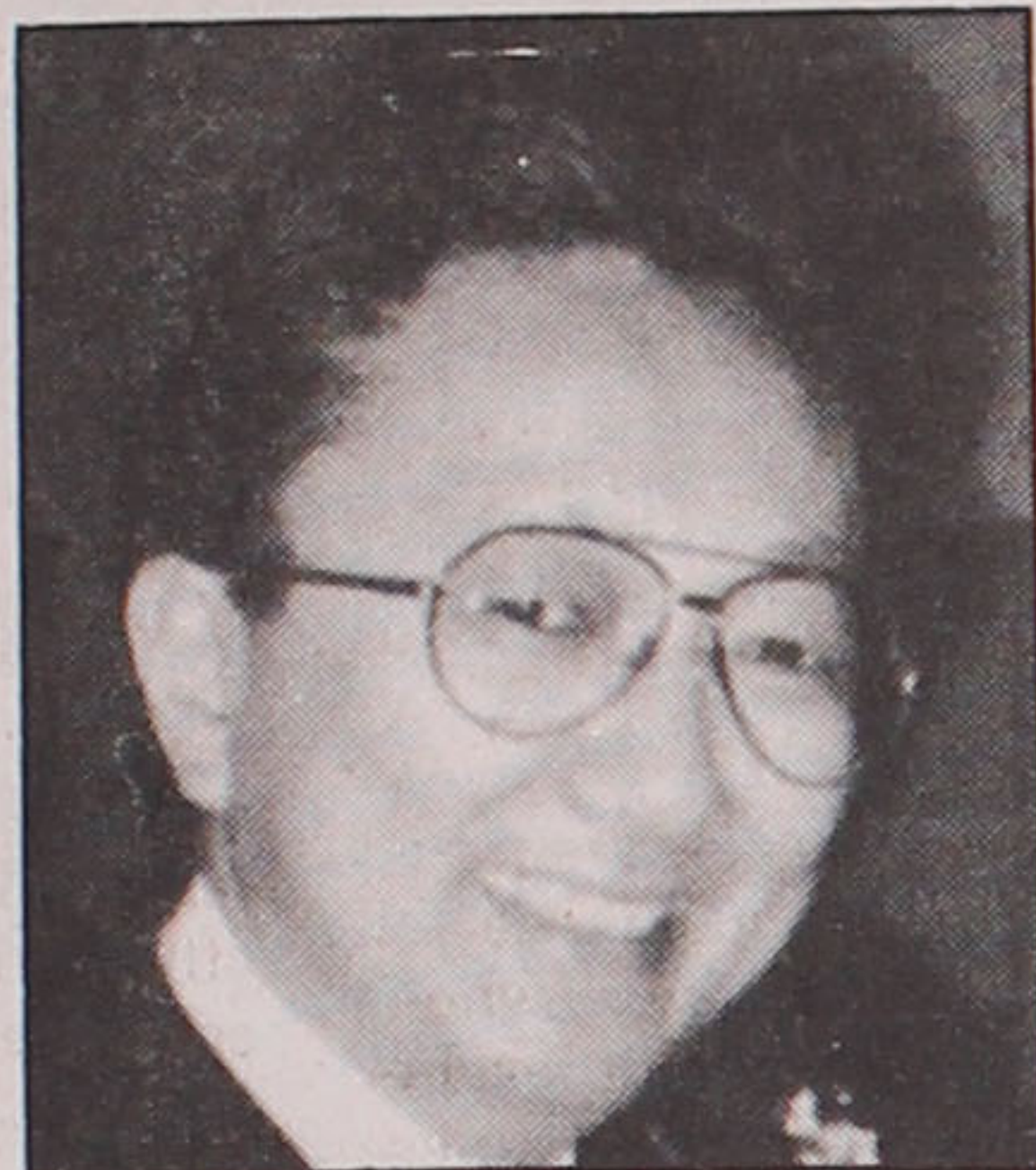

CRESSEY NAKAGAWA

lished whereby the Long Range Planning Committee could address some very fundamental concerns of the organization.

The effort to achieve this strategic plan for the JACL was long and arduous, spanning the entire 1988-1990 biennium. In the process, every JACL District Council participated in formulating recommendations. Finally, the JACL mission, goals and objectives recommended by the Long Range Planning Committee were reviewed, accepted and prioritized by the National Council in San Diego.

During the 1990-1992 biennium, the Program for Action provided the blueprint which guided the work of the National Board and the staff. Great credit is due Henry Tanaka and his committee for their efforts and for the quality of its final product.

The development of the Program for Action has addressed the question of what it is that the organization does on a programmatic basis during each biennium. What remains is the manner, or how, the organization effectively and efficiently carries out the Program for Action. It is for this reason that we put into place the Select Committee on Organization Structure. The National Board directed the committee to review JACL's governing and operating structures and to submit findings and recommendations which would strengthen all segments of the JACL. In undertaking this task, the committee, chaired by Lillian Kimura, has submitted a set of recommendations on organization structure which have been approved by the National Board. The recommendations reflect structural changes that will better enable the JACL to achieve its vision and implement its Program for Action.

*(Editor's note: the reorganization proposal was defeated at the convention but will be reexamined and reworked for discussion and review by membership).*

### Long Range Funding: JACL Legacy Fund

One of the most important JACL projects initiated in the 1988-1990 biennium . . . was the ultimate creation of the JACL Legacy Fund which was adopted by the National Council at San Diego in 1990. With a goal of raising at least \$10 million over three years, as of June 30, 1992, approximately \$3.5 million have been raised. Even though we are still below the original goal it is important to continue our fund-raising efforts so that the JACL has reliable sources of future income to sustain its important work.

### Long Range Coalition Work:

The work we undertake as an

organization must extend beyond our own community and beyond our own interests. The divisiveness in our society tells us that we must reach out to create understanding about our community and about Asian Americans . . . The following is a sampling of some of the coalitional work accomplished during the past four years.

● During the 1988-1990 biennium, we made a concerted effort to gain a seat on the Executive Committee of the Leadership Conference on Civil Rights. We made this effort because the LCCR is the premier civil rights coalition organization in the United States and because our effectiveness would be greatly enhanced in this position. In May, 1990, JACL was invited to serve on the Executive Committee, a position we still hold.

● In June, 1991, members of the JACL National Board hosted a meeting with the national leadership of both the American Jewish Committee and the Organization of Chinese Americans. This unique meeting culminated a year long effort of planning . . . The value of this meeting was in what we were able to learn about each other and the opportunity it provided to establish a solid working relationship among our leaders. We have since joined with the American Jewish Committee in their national newspaper campaigns which appear in the *New York Times* and elsewhere denouncing racism.

● In August, 1991, I traveled to New York prior to attending the Tri-district meeting in Philadelphia. My purpose in New York was to meet with national representatives of the American Jewish Committee and the Anti-Defamation League at their respective national headquarters. This was yet another opportunity to establish organizational working relationships and to possible joint programming between our organizations.

● In July, 1990, I was invited to attend and participate in the national convention of the Organization of Chinese Americans. This was followed by an appearance to deliver a keynote address at the 1991 OCA Convention in Houston, Texas.

● Beginning in August, 1990, we publicly began denouncing acts of anti-Arab American sentiment following the Iraqi invasion of Kuwait. We continued to admonish against anti-Arab American sentiment during the Persian Gulf War in 1991.

● In October, 1991, our National Board took action to urge the repeal of United Nations General Assembly Resolution 3379, a resolution adopted in 1975 which equates Zionism with racism. In doing so, we joined in and supported the position of the United States government. This position was also supported by Japan shortly thereafter.

● On September 19, 1991, at the request of the Organization of Chinese Americans, we urged the Postmaster General to issue a stamp commemorating the 50th anniversary of the repeal of the Chinese Exclusion Act in the belief that such a stamp would provide important educational value on the experience of Chinese Americans. The commemorative stamp has been approved.

**JULIAN SCOTTISH SMOKED SALMON**  
First Salmon in the world delicious, oak smoked to perfection, thinly sliced, easy serving, vacuum sealed, attractive 1 1/4 lb. sides. For parties, picnics our gift box makes a acceptable present corporate. Inquiries welcome.  
Europrises Inc., 2513 Old King Hwy N., Darien, CT 06820. 800-952-3241.

### CAPISTRANO SEASIDE INN

Restored historic B&B—fireplaces, steps to beach, ocean views, patios, frig's, spa. Wkdy rates from \$55.

714-496-1399  
1-800-25-BEACH

Welcome To The Japanese Community

### Keltic Lodge

On the cliffs overlooking the ocean, commanding a view like no other. On the Cabot Trail, Nova Scotia Middle Head Peninsula Ingonish, Nova Scotia CANADA B0C1L0

1-902-285-2880



### RANGOON RACQUET CLUB

Restaurant • Bar  
Best Steaks And Chops  
(310) 274-8926  
9474 Little Santa Monica  
Beverly Hills, CA 90210  
We Accept American Express



Japanese Phototypesetting



## TOYO PRINTING CO.

309 So. San Pedro St., Los Angeles 90013  
(213) 626-8153

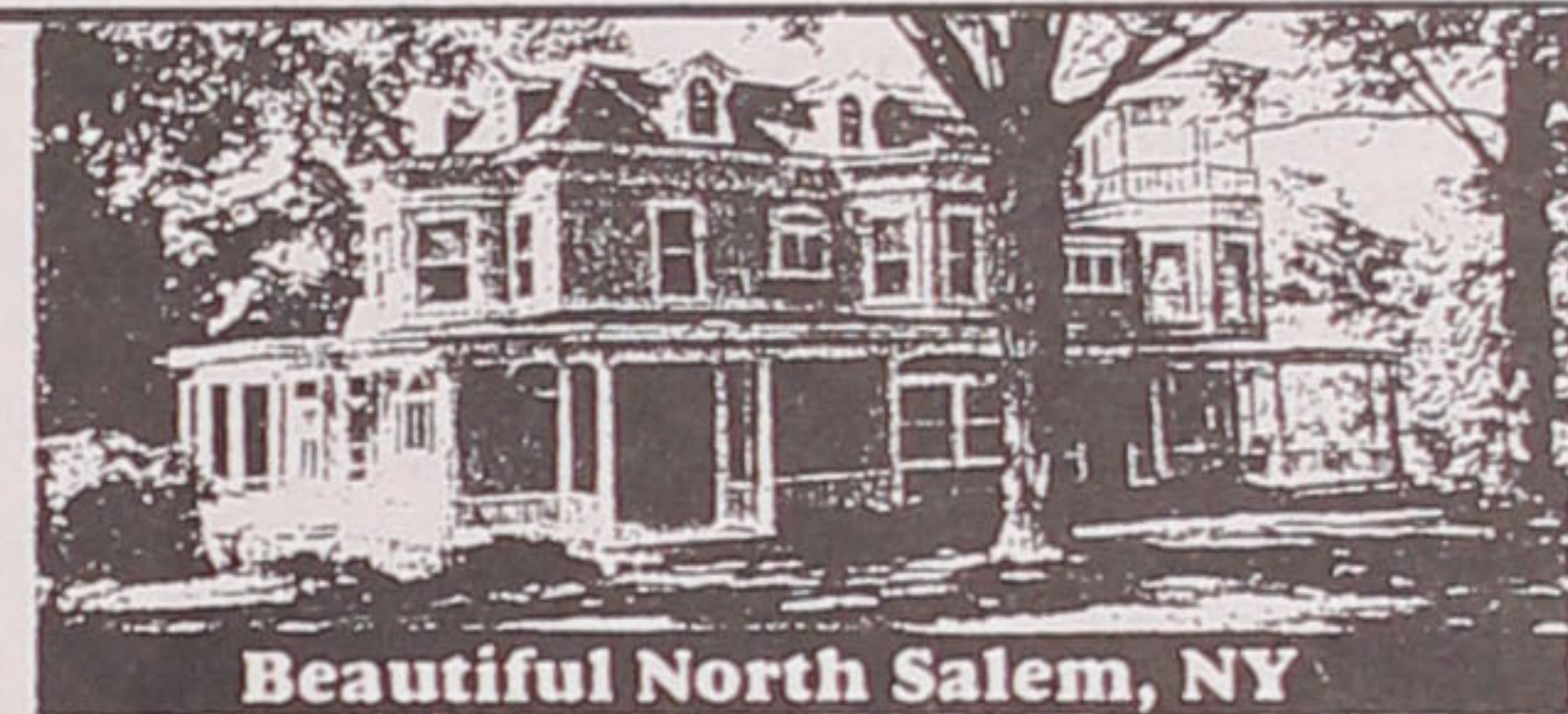

Beautiful North Salem, NY

WESTCHESTER COUNTY

BY OWNER. 1 HOUR TO NYC.

Artis 1880 Victorian. 10 furnished rooms, swimming pool, sunny rooms, 11 scenic acres. Wrap around porches. For Sale \$1.4 Million or For Rent.

212-876-3777

## Small Companies Save With JACL - BLUE SHIELD



Quality Blue Shield Coverage  
At Special Rates For JACL Members

- Your Choice Of Doctors And Hospitals
- Wide Range Of Benefits Such As:
  - Professional Services And Hospitalization Benefits
  - Dental Coverage
  - Medical Eye Service Vision Care Benefits
  - Healthtrac<sup>SM</sup> - a personal wellness program to help keep you healthy
- Over 36,000 Physician Members To Help You Save On Out-of-Pocket Expenses
- Up To \$2,000,000 In Lifetime Maximum Benefits
- Worldwide Coverage
- A JACL Endorsed Health Plan Backed By Over 50 Years Of Blue Shield Experience

Enrollment is open to groups as small as four employees. Groups of size 4-9 employees are required to submit a group health statement. Groups of 10 or more employees do not require a health statement. All groups applying for coverage are subject to prior approval by Blue Shield of California before coverage becomes effective.

For More Information, Write or Call Today:

(415) 931-6633

Yes! I want to know more about the JACL-Blue Shield of California Group Health Plan.

I am a member of \_\_\_\_\_ chapter.  
 I am not a member of JACL. Please send me membership information.  
I understand that JACL membership is required to obtain this coverage.

Name \_\_\_\_\_ Age \_\_\_\_\_

Address \_\_\_\_\_

City/State/Zip \_\_\_\_\_

Phone (\_\_\_\_\_) \_\_\_\_\_ | Work | Home

Send to: Frances Morioka, Administrator

JACL-Blue Shield of California Group Health Trust  
1765 Sutter Street, San Francisco, CA 94115

See REPORT/page 8

**MICHIGAN, USA**  
 \$100 Billion Year Industry Recession Proof. High profits Low Tech. Instant Cash Flow. All Equipment and Machinery. \$85K. Tony Giacalone 1-800-562-3850, 1-313-238-9234. G 4428 Fenton Rd., Flint, Michigan 48507.

**VACATION PACKAGES FALL SPECIAL**  
 Orlando, Disneys, Universal package, 8 days, plus rental car. US \$179 - per person. Ask about our other specials. (800) 497-5595, 407-839-1265  
 202 B.E. Colonial Dr., Orlando, FL 32810

**Los Angeles Japanese Casualty Insurance Assn.**  
 COMPLETE INSURANCE PROTECTION

- Aihara Insurance Agy. Inc.**  
 250 E. 1st St., Los Angeles 90012  
 Suite 700 626-9625
- Funakoshi Insurance Agency, Inc.**  
 200 S. San Pedro, Los Angeles 90012  
 Suite 300 626-5275
- Ito Insurance Agency, Inc.**  
 Howe Bldg, 180 S. Lake Ave., #205  
 Pasadena, 91101  
 (818) 795-7059, (213) 681-4411 L.A.
- Kagawa Insurance Agency Inc.**  
 360 E. 2nd St., Los Angeles 90012  
 Suite 302 628-1800
- Kamiya Ins. Agency, Inc.**  
 120 S. San Pedro, Los Angeles 90012  
 Suite 410 626-8135
- The J. Morey Company, Inc.**  
 11060 Artesia Bl, Ste E, Cerritos 90701  
 (213)924-3494/(714)592-2154/(408)280-5551
- Steve Nakaji Insurance**  
 11954 Washington Place  
 Los Angeles 90066 391-5931
- Ogino-Aizumi Ins. Agency**  
 1818 W. Beverly Bl, Montebello 90640  
 Suite 210 (818)571-6911/(213)728-7488 L.A.
- Ota Insurance Agency**  
 35 N. Lake Ave., Pasadena 91101  
 Suite 250 (213) 617-2057-(818) 795-6205
- T. Roy Iwami & Associates**  
**Quality Ins. Services, Inc.**  
 241 E. Pomona Blvd.  
 Monterey Park 91754 (213) 727-7755
- Sato Insurance Agency**  
 366 E. 1st St, Los Angeles 90012  
 626-5861 629-1425
- Tsuneishi Ins. Agency, Inc.**  
 327 E. 2nd St, Los Angeles 90012  
 Suite 221 628-1365
- AHT Insurance Assoc. Inc.**  
 dba: Wada Asato Associates, Inc.  
 1451 W. Artesia Blvd., Gardena 90247  
 Suite A (213) 516-0110
- Kenneth M. Kamiya Insurance**  
 373 Van Ness Ave., Suite 180  
 Torrance, CA 90501 (310) 781-2066

**USA ASSET PROTECTION**  
 International & Domestic. Estate & Tax Planning. International Deferred, Compensation Structures. Captive Insurance Co's. Charitable Gifting/Wealth Replacement. Robertson, Double & Boase. English, Hong Kong, California Lawyers. 6927 Kings Harbor Dr., Rancho Palos Verdes, CA 90674. (310) 544-9521; Fax (310) 377-4469.

**CHIYO'S**  
 Japanese Bunka Needlecraft  
 Framing, Bunka Kits, Lessons, Gifts  
 2943 West Ball Road  
 Anaheim, CA • (714) 995-2432

**Commercial & Industrial Air Conditioning and Refrigeration Contractor**  
**Glen T. Umemoto**  
 Lic. No. 441272 C38-20  
**SAM REIBOW CO., 1506 W. Vernon**  
 Los Angeles - 295-5204 - Since 1939

**ESTABLISHED 1936**  
**Nisei Trading**  
 Appliances - TV - Furniture  
**SHOWROOM**  
 612 Jackson Street  
 Los Angeles, CA 90012  
 (213) 620-0882

**Aikido & Self Defense Japanese Iaido Swordsmanship**  
**AIKIDO CENTER OF LOS ANGELES**  
 Little Tokyo/Downtown LA  
 940 East 2nd St. #7  
 Los Angeles, CA 90012  
**(213) 687-3673**  
 Resident Chief Instructor:  
 Kensho Furuya, 5th dan.

**RESIDENTIAL COMMERCIAL**  
**TAKEI CONSTRUCTION, INC. GENERAL CONTRACTOR**  
 SERVICE and QUALITY SINCE 1969  
**ROY TAKEI & TOM TAKEI**  
 CONTRACTOR LICENSE 301952  
 (213) 681-9972 • (818) 577-7465

**BEST BUY IN SIMI VALLEY**  
**MILLION \$ PANORAMIC VIEW OF SIMI VALLEY DAY OR NIGHT**  
 ENJOY the fantastic view, vast open space from this 4 bedroom, 3 bath home with outside fire pit and BBQ. Roam 3 1/2 acre chain link fenced property zoned for 20 horses. Explore the private, fully fenced and gated 1700 acre unique mountain park for camping, hiking or horse back riding on miles of maintained trails. Be the proud owner and take advantage of this truly once in a lifetime opportunity to raise your children in this protected country lifestyle environment for \$415,000  
 Owner (805) 522-4625  
 P.O. Box 1023, Simi Valley, CA 93062

**National Business & Professional Directory**  
 Your business card in each issue for 25 issues is \$15 per line, three-line minimum. Larger type (12 pt.) counts as two lines. Logo same as line rate as required.

<p><b>Greater Los Angeles</b></p> <p><b>ASAHI TRAVEL</b>                  BUSINESS &amp; LEISURE TRAVEL FOR GROUPS, FAMILIES &amp; INDIVIDUALS. PACKAGE TOURS, CRUISES, RAILPASSES, YORIOSE &amp; LEMOUSIN SERVICE                  1543 W. Olympic Blvd., #317, L.A. 90015                  (213) 487-4294 • FAX (213) 487-1073</p> <p><b>FLOWER VIEW GARDENS</b>                  Flowers, Fruit, Wine &amp; Candy Citywide Delivery Worldwide Service                  1801 N. Western Ave., Los Angeles 90027                  (213) 466-7373 / Art &amp; Jim Ito</p> <p><b>TAMA TRAVEL INTERNATIONAL</b>                  Martha Igarashi Tamashiro                  626 Wilshire Blvd., Ste 310                  Los Angeles 90017; (213) 622-4333</p> <p><b>Dr. Darlyne Fujimoto</b>                  Family Optometry &amp; Contact Lenses                  11420 South St, Cerritos, CA 90701                  (213) 860-1339</p> <p><b>Orange County</b></p> <p><b>L. Kurtis Nakagawa, CFP, RHU</b>                  planning • insurance • investments                  101 S. Kraemer Blvd., Ste. 214                  Placentia, CA 92670 • (714) 528-2176</p>	<p><b>San Jose, Calif</b></p> <p><b>HENRY S. MURAKAMI</b>                  Assoc. Vice President, Investments                  DEAN WITTER REYNOLDS INC.                  19200 Stevens Creek Blvd., Cupertino, CA 95014. (800) 488-0199, (408) 725-0100</p> <p><b>Sacramento, Calif.</b></p> <p><b>SHARON NODA, Coldwell Banker</b>                  7210 Greenhaven Dr., Sacramento, CA 95831                  (916) 392-0800, Fax: (916) 427-2097                  Pager/Voice (916) 552-1729</p> <p><b>Anchorage, Alaska</b></p> <p><b>SYLVIA K. KOBAYASHI</b>                  ALASKA REAL ESTATE, Jack White Co.                  Bus: (907) 563-5500 Res: (907) 272-4718</p> <p><b>Seattle, Wash.</b></p> <p><b>Imperial Lanes</b>                  Complete Pro Shop, Restaurant, Lounge                  2101-22nd Ave So, Seattle (206) 325-2525</p> <p>For Your Business &amp; Professional Needs</p>
---	--

**REPORT**  
 (Continued from page 7)

**Long Range Concerns: About U.S.-Japan Relations**

At the 1982 Gardena Convention, the National Council adopted a resolution mandating that the JACL "become involved in matters of concern in the Japanese American partnership" so long as the involvement, either in image or in fact, does not become "a front or propaganda for Japan." This was reaffirmed as a priority program of JACL at the 1984 convention in Honolulu through the adoption of Resolution 9 introduced by the Sacramento Chapter.

At the 1986 Chicago Convention, the National Council adopted Resolution 6 introduced by the South Bay Chapter. That resolution charged the National Council gathered there to create a plan for our involvement in U.S. - Japan relations. No such plan was enacted at the convention.

In 1988, at our Seattle Convention, the National Council adopted four resolutions bearing upon U.S. - Japan relations.

Resolution 1 introduced by the Midwest District Council was adopted to direct JACL's involvement in U.S. - Japan relations to protect the human and civil rights of Americans of Japanese ancestry and of all people.

Resolution 8 introduced by the Pacific Northwest District Council was adopted to create the U.S. - Japan Educational Committee. The committee was empowered to recommend educational programs and activities to the National Board. Since 1988, this committee has acted to present educational workshops on understanding the U.S. - Japan relationship at our national conventions.

Resolution 17 introduced by the Nikkei Leadership Association expressed the concerns of JACL on allegations regarding Japanese violations of civil and human rights towards Korean residents in Japan. Direct communication of our concerns regarding this international civil rights matter was presented to the government of Japan.

Emergency Resolution 12 introduced by the Washington, D.C. Chapter resolved that JACL should urge and help the Japanese Government and Japanese people to understand and become more sensitive to human and civil rights as understood by Americans. The relevant portion of ER12 reads as follows:

"And be it further resolved that the Japanese American Citizens League call upon the Japanese Government and people, and especially its Ministry of Education, to develop a program to promote sensitivity to human and civil rights as understood by Americans; that various quasi-governmental trade, industry and commercial associations be constantly and continuously warned by the Ministries of International Trade and Industry, Finance, Agriculture, Foreign Affairs, and others involved in such oversight operations about not humiliating minority Americans, for instance, by producing, exporting, displaying and promoting articles and merchandise offensive to good taste and human values;"

During the past four years, the following steps have been taken to advance our interest in U.S. - Japan relations as set forth within the policy guidelines of JACL:

● In February, 1989, I participated in a live interview on CNN with Patrick Buchanan, as moderator. The focus of the program was on the question of whether the President should attend the funeral of Emperor Hirohito. Because Howard Garber, an outspoken foe of redress was on the same program, I appeared to defend the redress program while concurring

with Patrick Buchanan that the President should attend the Emperor's funeral.

● In October, 1989, I visited Japan. The purpose was to develop a better understanding of the Japanese perspective of U.S. - Japan relations through close person-to-person relationships. As a part of the trip, I met with the Japan Chapter at the Foreign Press Club. I urged the chapter to help create a better program of education on U.S.-Japan for National JACL. A visit then to NHK created an opportunity to show our redress videotape in Japan. A visit then to the *Japan Times* gave us the opportunity to enjoy a reduced subscription rate to the International Edition of the *Japan Times*. A visit then to the rabbi of Japan clarified what appeared to be an upsurge of anti-Semitism through popular publications.

● In December, 1989, after several meetings with Consul General Shunji Yanai in San Francisco to open a dialogue on U.S.-Japan issues, I participated in a meeting between the Consul General and the Greenline Coalition. The purpose of doing so was to foster a better dialogue between the parties where the coalition was desirous of pushing Japanese banks to invest within low income urban communities.

● In February, 1990, I was invited to speak in Atlanta, Georgia before the annual meeting of Japanese Consul Generals, the ambassador and selected Japanese business representatives from the 14 regions where offices are situated. The subject matter of my speech was "Why Japanese Americans Are Not Involved in U.S. - Japan Relations." As I was told by the Ambassador, this was the first time in 27 years of such meetings that anyone from outside of that circle of Japanese government and business interests had been invited to speak to them.

● In May and June, 1990, working with the offices of the Consul General and our U.S.-Japan Educational Committee, we had the Honorable Michio Mizoguchi, Japanese Ambassador Extraordinary and Plenipotentiary to the Pacific Rim participate in our U.S. - Japan workshop at the San Diego Convention. In an extraordinary and frank presentation, Ambassador Mizoguchi described how JACL can contribute to the betterment of relations. The workshop dialogue summary which was printed in an edition of the *Pacific Citizen* in July, 1990, sets forth Ambassador Mizoguchi's conclusions as follows:

"The JACL should continue to be good and useful citizens of the USA. In line with the competitive Western society, the JACL should speak out both publicly and privately and express their views. **You should not be an advocate of Japan for you are not Japanese but Americans. You should be well-informed and give honest opinions including criticisms of Japan's shortcomings.** Do not criticize Japan just to demonstrate you are loyal Americans but give good balanced views; talk of U.S. - Japan relations not only to Americans but also to the Japanese here in the U.S."

● In October, 1990, I was in Washington, D.C., for the redress ceremony at the Department of Justice. On that occasion I visited Ambassador Ryohei Murata to convey to him the serious concern that the JACL had about the negative remarks of Justice Minister Kajiyama towards African Americans. He asked me to present any proposals that could help avoid such problems in the future. I did so in a letter dated November 13, 1990.

● In January, 1991, I was in Washington, D.C., to review the redress program with the Department of Justice. On that trip, I received a telephone call from

Ambassador Noboru Matsunaga, former Ambassador to the United States, about American reactions to the increase of Japan's financial contributions to the Gulf War. Encouraged by Ambassador Matsunaga to do so I visited Ambassador Murata.

That visit and discussion with Ambassador Murata involved the question of what Japan might do, if anything, about improving Japanese understanding of diversity and race relations. We also discussed the impending 50th anniversary commemoration activities surrounding Pearl Harbor. I suggested that a timely apology by Japan could decrease the build up of tension that would surely arise as December 7th drew near. Although Ambassador Murata did not believe such an apology would be possible, several newspaper articles shortly thereafter contained news "teasers" about such a possibility.

● In August, 1991, I was invited to address a forum in Tokyo which sought an explanation of how our redress program differs from the German program of payment for Nazi victims of war. Discussions with Japanese historians, lawyers and other people at the forum provided a great deal of insight into Japanese wartime history.

● In November, 1991, after a meeting at the White House on the concerns that we may have about Pearl Harbor activities, I had a meeting at the National Press Club with representatives of the Japanese news media. I explained the nature of the meeting at the White House. The purpose of doing so was to educate the Japanese press about our concerns over American reactions to the Pearl Harbor ceremonies. I asked them to be careful about how they portrayed Americans and American feelings as December 7th drew near; the concern being that Japanese news media have the same habit as American news media in creating sensational news. A copy of the JACL press packet on Pearl Harbor was given to them.

● In January, 1992, at the invitation of Consul General Hirai in Seattle, I attended a dinner at his residence with the District Governor of the Pacific Northwest District and other JACLers to promote a better working relationship.

● In early May, 1992, on a speaking engagement in Chicago, our Regional Director, Bill Yoshino, Ross Harano and I met with Consul General Takeshi Nakamura to discuss the potential urban problems in Chicago as such problems surfaced in the Los Angeles riots.

● In late May, 1992, on a speaking engagement in Kansas City, Kansas, I met with Consul General Wada to discuss urban problems and race relations in his region.

● In June, 1992, I met Ambassador Takakazu Kuriyama in Washington, D.C., to share JACL's concerns on U.S. - Japan relations. Shortly after this meeting, Ambassador Kuriyama agreed to deliver the keynote speech at our U.S. - Japan Educational Committee workshop in Denver.

● In July, 1992, I had the opportunity to visit with the newly appointed Consul General Koichi Haraguchi in Los Angeles. Our discussions touched upon the Los Angeles riots, and the recent response by the Japanese Government to the surfacing of anti-Semitic articles in Japan.

**50th Commemoration of Pearl Harbor: A Continuing Historic Concern**

The potential for negative American sentiments surrounding the 50th commemoration of Pearl Harbor concerned me after



## REPORT

(Continued from page 8)

the 1990 convention in San Diego. I raised this subject before the National Board and we decided to create a campaign to lessen the potential for adverse reaction. During the latter part of 1990 and the first half of 1991, the National Board devoted considerable energy to outline a campaign. Our objectives were to enlist the support of public officials and organizations to promote our concern that the anniversary not be used to exploit racism; request their assistance in condemning negative incidents should they occur; to launch a challenge to the media to refrain from negative coverage that could cause harm to Japanese Americans and instead to offer stories concerning the experiences of Japanese Americans, and particularly the internment experience; and to provide opportunities to increase awareness and understanding of the Japanese American and Asian American communities.

The result was that we gained a great deal of support for our concerns from organizations and public officials in the form of resolutions and public statements. We handled numerous media requests at all of our offices, and many of our chapters have responded that they also fulfilled many media requests. Because the commemoration activities were focused in Honolulu, National JACL had to rely on the groundwork of our Hawaii Chapter.

In this campaign, special recognition must be extended to our Vice President of Planning, Bill Kaneko (now Vice President, Public Affairs), and the Honolulu Chapter for all that they accomplished and endured in cultivating and fulfilling demands from the media and many other quarters including National JACL. The groundwork they did in preparing the organization for the commemoration was outstanding.

In addition to the preparation of a news media defense to American negativism towards Japanese Americans and other Asian Americans because of the 50th commemoration activities, we needed a proactive message to Americans from the President. We were fortunate in that our early efforts to publicize our concerns led to a White House meeting on Nov. 15, 1992. I was in Washington, D.C., at the time that Grayce Uyehara reached me by telephone about the meeting. JACLers from the East Coast, two from the West Coast, Pentagon personnel, Hawaiian representatives, members of the administration and others attended this meeting. Several Nisei veterans spoke about their concern that many other Americans do not know about nor appreciate the contributions of Nisei veterans, including the Military Intelligence Service veterans during World War II. After Administration spokespersons stated that the President's speeches had not yet been written, I offered an outline of his address broken into three parts; the first covering the horrors of the attack on Pearl Harbor; the second being an admonition to Americans that this country failed its own people by interning Japanese Americans in the hysteria of war conditions and that Japanese Americans valiantly fought the war in Europe and in the Pacific; and the third part being that 50 years after that event, the two countries of Japan and the United States are now friends not foes.

After the meeting, Grayce Uyehara presented our JACL press packet to an assistant for the speechwriter for the President. Tom Kometani separately caused additional information about Japanese Americans to be delivered to the administration representatives present at the meeting. I communicated infor-

mation about the MIS and the 442nd RCT to Pentagon representatives after my return to San Francisco.

On Dec. 5, 1992, I received a call at our media center in Honolulu from the Pentagon. Bill Yoshino, Bill Kaneko and I learned about the content of Secretary Cheney's speech to be delivered in Honolulu on Dec. 7. It contained a significant paragraph on the contributions of Japanese American veterans of World War II.

On Dec. 6, 1991, we received word that Japan had expressed its apology for the attack on Pearl Harbor. We also reviewed a UPI dispatch that President Bush was going to express a public apology for the evacuation and internment of Americans of Japanese ancestry in the wake of the attack on Pearl Harbor.

On Dec. 7, 1991, President Bush delivered three speeches. One at the National Cemetery of the Pacific. A second at the U.S.S. Arizona Memorial. The third was delivered at Kilo Pier 8 next to the U.S.S. Missouri. In all three speeches, he recognized and praised the wartime contributions of Japanese Americans. He further expressed his hope that notwithstanding the memory of our losses as a nation 50 years ago that rancor towards Japan will subside if not disappear.

### Visibility Of National JACL: Linkage to Chapters and Beyond

During the past four years I have tried to accommodate as many requests to appear at chapter installation dinners or other events, District events and community events so long as my schedule was open and appropriate travel arrangements could be made. All of the trips related to chapter or district activities were scheduled by me upon receipt of an invitation from a chapter or district to appear.

In addition to direct organizational activities, members of JACL around the country have asked me to speak before other organizations on subjects ranging from foreign policy to U.S. Japan relations to concerns about race relations. The same conditions were imposed by me on accepting such outside invitations and where there were competing JACL events on the same day, JACL events took priority.

The reason for accepting such invitations is simple. During my travels among the Districts in early 1988, I heard from many members, especially outside of California, that there was no local visibility of the connection between the Chapter and National JACL. Thus, I decided that Chapter visits were necessary and that a degree of visibility with other organizations would also produce salutary benefits for National JACL. (Editor's note: 19 trips are mentioned in the full presidential text).

Some of these trip expenses, either airfare or lodging, were covered by a chapter or District Council. Because the requests for appearances grew, I caused charitable contributions from private foundations to be made to JACL to cover these additional travel expenses. All other incidental travel expenses were absorbed by me over the past four years.

### Our Legislative Activities

During the last two bienniums, other than redress appropriations, one of the major legislative priorities was to gain passage of the Civil Rights Act of 1991. First introduced in 1990, the act was designed to overturn the effects of six Supreme Court decisions that sharply limited the rights of victims of employment discrimination. Through our Washington office, we worked closely with the Leadership Conference on Civil Rights participating in the delib-

eration of strategy and utilizing our network of regional offices and chapters to assist in lobbying for its eventual passage in the fall of 1991. Other issues that were advocated by JACL during the 1988-1990 biennium included Immigration Reform where JACL actively promoted the family reunification provisions of the legislation. We also advocated for the repeal of the Employer Sanctions provisions of the 1986 Immigration Act. The JACL was involved in the Vietnamese Fisherman's case in which Vietnamese Americans were being prosecuted under a 200 year old law barring non-citizens from owning or operating fishing vessels in coastal waters. The case resembled that of *Takahashi v. Fish & Game Commission* of an earlier era that used a similar state provision against Japanese Americans.

We have maintained an involvement in other issues which are highlighted by the following:

- During 1990 and 1991 we made appeals to the Commerce Department to proceed with an adjustment of the census to correct an undercount in the Asian American community based on concerns that the 1990 census is the first to be less accurate than the previous census, that the overall undercount was nearly 6 million and because the 1980 undercount of Asian Americans was placed at more than 3%.

- Advocating in 1991 for the removal of the "Alien Terrorist" provision in the Administration's crime bill. The provision, strongly opposed by Senator Inouye, would have allowed for the deportation of aliens utilizing secret proceedings and evidence, thus ignoring due process.

- On May 21, 1991, we testified before the House Subcommittee on National Parks and Public Lands in support of HR 2351 the "Japanese American National Historic Landmark Theme Study Act" which would authorize a study to identify important sites, buildings and structures in Japanese American history during the period 1941-46 for the purpose of their evaluation and nomination as national historic sites. During this hearing, we also testified in support of HR 543 which would establish Manzanar as a national historic site.

- In the fall of 1991 our National Board took action to oppose the nomination of Clarence Thomas based on his demonstrated lack of sensitivity to civil rights issues and his opposition to affirmative action programs. Our opposition to the nomination was transmitted to the Senate Judiciary Committee prior to their recommendation to the Senate.

- In 1991, we urged the reauthorization of the bilingual provisions of the Voting Rights Act and we supported S.1264, a bill providing re-authorization of the U.S. Commission on Civil Rights.

In addition to the long range activities highlighted above which cover the past 4 years, we also dealt with the issues presented by Resolution 7 introduced at the 1988 Seattle Convention. We also worked with our Legislative Education Committee to successfully achieve what is now the initial appropriations process to implement the redress program. Both activities were reported to the National Council at our 1990 Convention in San Diego.

### Conclusion

I believe that the foundation for the future of JACL has been poured over the past four years. Where we were once an organization that fought for survival of the Japanese American community, survival is no longer the challenge. Our challenges for our future are to become an organization that reshapes American atti-

See REPORT/page 12

## PC Classified Ads

## 4—Business Opportunities

## Bungee Jumping Arch

We want to provide you with the state of the art mobile Bungee Tower. Engineered with safety as the #1 priority. Praised & Approved by Cal-Osha safety inspectors. The arch has recorded up to \$18,000 in one day. We can arrange insurance & financing. International & local sales.  
(619) 222-3914

## RESTAURANT FOR SALE

Excellent Freeway Location  
200 seat capacity. Very good clientele in Oceanside, CA. Reduced to \$250,000. For Info: Restaurant Jimmy's  
1401 Mission Ave  
Oceanside, CA 92054

## SHOE REPAIR &amp; BOOT BUSINESS

Only shop in Delano  
Owner Retiring  
Main Street  
Phone: (805) 725-0625

USA

Hotel, Motel, Restaurant & Apts For Sale By Owner. VISA Advantage. Wildwood (By the sea), New Jersey (vic of Atlantic City, Gambling center). Choice property, 1/2 block to beach & boardwalk. Operating since 1958. Owner wants to retire. (609) 522-1689.

## New Improved Detector

For buried objects including metal & plastic pipe. Covered by a pending patent application available for license or sale.  
Call (602) 689-2303 or write:  
Box 299, 12828 Victory Blvd.  
No Hollywood, CA 91606

## 4—Business Opportunities

CALIFORNIA

**GARDENA HOTEL, RESTAURANT & COCKTAIL LOUNGE**  
\$755K Grs Income.  
Only 4x Gr.  
Owner (310) 377-1188

USA

**COLORADO GAMING PROPERTY**  
Operating Casino/Hotel in Cripple Creek.  
Gold Country Realty  
(800) 748-2060  
Fax (729) 689-3172

## OREGON ESTATE SALE

97 acre in Cascade Foot-hills. Near skiing, hunting, fishing. Includes 2 ponds, spring, barn, good timber. 3 bdrm home, garden, fruit trees, grapes, berries.  
\$350K  
(503) 367-3901 (6 AM OK)

CALIFORNIA, USA

**LUMBER MILL**—Complete/self contained. Fully operational lumber mill. Exists on rented property/Optional to rent prop or remove complete mill from loc in Hayward, CA. Call SAL, Northern Milling at (510) 782-1766 or (510) 886-5234 after 5:30 pm PST for more info. PO Box 4781 Hayward, CA 94540.

## TRANSLATOR (JAPANESE)/PROCESSOR

Oceantawl Inc. is seeking applicants with Japanese language translation skills for employment as Processors to work on ships operating in fishing water of Russia. Individuals must be US Citizens or have Permanent Resident immigration status (Federal Law 46 US Code 8103) and be fluent in English and Japanese.

Our Factory Trawlers are modern 340 foot ships that catch and process fish. Employees work twelve hours/day, seven days/week for approx 70 - 80 day contract. Individuals are guaranteed a minimum of \$100 per day with maximum pay based on actual production. Individuals completing contract are not charged for airfare or room/board. Benefits include 401(k), medical/dental and life insurance after one year.

Oceantrawl is an equal employment opportunity employer.

For consideration send resume to:

OCEANTRAWL INC.

Attn: Human Resource Dept, 1200 Market Place Tower, 2025 First Ave, Seattle, WA 98121, FAX (206) 448-5055 or call (206) 448-6770.

## More Classifieds —pages 10 &amp; 11

NEW CARS

**7.9%** APR  
UP TO 5 YEARS  
FREE LOAN INSURANCE  
SIMPLE INTEREST

USED CARS

**8.9%** APR  
UP TO 3 YEARS  
FREE LOAN INSURANCE  
SIMPLE INTEREST

SECURED BY SHARES

**6.5%** APR  
UP TO 5 YEARS  
FREE LOAN INSURANCE  
SIMPLE INTEREST

Join the National JACL Credit Union. Call us or fill out the information below. We will send membership information.

Name \_\_\_\_\_

Address/City/State/Zip \_\_\_\_\_



**National JACL**  
CREDIT UNION

PO BOX 1721 / SLC, UTAH 84110 / 801 355-8040 / 800 544-8828

# PC Classified Advertising



## 4—Business Opportunities

**CALIFORNIA**  
**VIDEO STORE**  
 Great location, computer operate, 3050 movies. \$30K. Must Sell.  
 15607 Nordhoff St  
 Sepulveda  
 (818) 892-3266

**Georgia Gold and Gravel**  
 One half interest in mineral rights in 162 acres near Helen, Georgia. \$500,000. Geologist's report states that this property should be considered one of the better prospects in the county for gold.  
**Contact: Dr James M Hood (912) 764-6076. Fax (912) 489-3055.**

**CALIFORNIA**  
**San Joaquin Valley**  
 By Owner  
 44.19 ac citrus/apples w/house, shop, excel production & returns. Turn key oper. \$662,850.  
 (209) 535-2025

## USA

### BUYOUT INVESTOR WANTED

Middle market buyout firm seeks equity investor(s) for seed capital as well as equity for acquisitions in the United States. Investments of \$1M for more in the United States guarantees a United States "green card". For more information please contact:

**Mr. John Gleason**  
 1212 Boylston St, Suite 113  
 Chestnut Hill, MA 02167  
 (617) 965-5889

## CANADA

### ONTARIO RESTAURANT

135 seats  
 Busy commercial area  
 Room for expansion.  
 Gross \$800K.  
 An excellent investment.  
**(705) 647-7883**  
**Fax (705) 647-4127**

**Equity Investment.** Sought by owner of electronics company in Santa Monica, CA USA, in the amount of \$600,000 (30% equity share) secured by partnership or \$1,500,000 (75% equity share) secured by 1st Trust Deed on prop. Funds are used for construction of owner occupied office bldg. 8.5-10% guaranteed ROI plus preferred return against appreciation. Fax or call Mr. Knorr. (310) 450-0261. Fax (310) 452-0027.

### JOINT VENTURE IN INDIA

A well established business House is interested in setting up a Joint Venture in India with US collaboration in the following fields:  
 Hitech-items, engineering goods, pharmaceuticals, bio-medical equipment and in the field of telecommunications. Interested US companies; who are the pioneers in the field are requested to contact:  
**Mr Alokjain (713) 933-3621**  
 12022 Fair Point Dr.  
 Houston, TX 77099  
**Fax (713) 933-0530**  
 or in India  
**JTC EXPORTS & INDUSTRIES LTD**  
 91 11 603 321  
**Fax 91 11 687 4439**

## 5—Employment

**FINANCE**  
 WA State Investment Board is seeking 2 Senior Investment Officers (SIO), 1 Investment Officer (IO). The Board manages \$22 billion portfolio.

**SIO - Alternative Investments.** Works closely with consultant in oversight/monitoring \$1.5 billion venture capital & LBO portfolio. Minimum 5 yrs exp with venture capital partnership agreements and conventions; LBO structures; business plan construction; financial analysis; accounting conventions; and understanding of capital markets and networks. Bachelors Degree in Finance, Accounting, or related field required. MBA &/or CFA desirable.

**SIO - Program Support.** Provides investment program support for institutional investment organization. Half of \$22 billion portfolio managed externally. Minimum 5 yrs exp as investment consultant/analyst. Familiar with performance measurement, custodial services, corporate governance issues, roles and responsibilities of managers, consultants and advisors. Supervisory exp is desirable. Bachelors Degree in Finance or related field required. MBA &/or CFA desirable.

**Salary: \$66,636 - \$85,296 Annually**  
**IO - Real Estate.** Assists in management of \$1 billion real estate program. Minimum 3 yrs exp with lease review, property valuation, analysis of operating budgets & financial statements. Familiar with legal documents, real estate finance, computer assisted financial analysis and presentation skills required. Bachelors Degree in Finance, Accounting, or related field required. MBA or other training/certification desirable.  
**Salary: \$43,788 - \$56,052 Annually**  
 Send Resume, letter of interest specifying position, 3 employment references & salary history to:

**State of Washington**  
**State Investment Board**  
**P.O. Box 40916**  
**Olympia, WA 98504-0916**

Application deadline: September 15, 1992  
*The State of Washington is an Equal Employment Employer. Women, racial, and ethnic minorities, persons of disability, persons over 40 years of age, and disabled and Vietnam era veterans are encouraged to apply.*

**Part-Time Newscaster (Weather Forecaster).** College degree in journalism or related field preferred. Must have two years experience in smaller or similar size market in reporting or anchoring. Previous experience with LIVE LINE FIVE weather computer preferred. Send resume to: News Director, KOVR-TV, 2713 KOVR Dr, West Sacramento, CA 95605. No phone calls accepted. KOVR-TV is an equal employment opportunity employer and does not discriminate on the basis of race, color, religion, national origin, disability, sex, age or other factors prohibited by law. Drug Free Workplace.

**Accounts Payable Clerk.** Requires a minimum of one year general accounting experience and knowledge of basic accounting. Individual must be computer proficient and maintain a high degree organizational skills. Prefer an AA degree in Business or Accounting and previous experience in broadcast accounting. Knowledge of Lotus 123, Wordperfect 5.0 and switchboard operations are also necessary to command this position. Send resume to: Business Manager, KOVR-TV, 2713 KOVR Dr, West Sacramento, CA 95605. No Phone Calls Accepted. KOVR-TV is an equal employment opportunity employer and does not discriminate on the basis of race, color, religion, national origin, disability, sex, age or other factors prohibited by law. Drug Free Workplace.

**Tell Them You Saw It In The Pacific Citizen**

## 5—Employment

**\$200-\$500 WEEKLY**  
 Assemble products at home. Easy! No selling. You're paid direct. Fully Guaranteed. **FREE** Information-24 Hour Hotline. (801) 379-2900. Copy-right #CA200DH

**OCCUPATIONAL THERAPIST & COTA**  
 Move to the Pacific NW if you desire to work w/the elderly in a progressive skilled nursing facility & have the req educ/lic then you should call, Restorative Care Center in Seattle (206) 725-2800, ask for the Personnel Dir. Earn \$40K + bnfts. DOE. (A very nice income in the Seattle area). Call today there is only 1 opening.

## 6—For Sale

1000+ Pieces Of Fully Assembled **EXERCISE EQUIPMENT**  
 Bikes, Stairstepers, Skiers and Basketball  
**(203) 423-4527**  
 Box 239  
 Willimantic, CT 06226

**Antique Snooker Table**  
 6x12' (regulation size) Solid Oak. Made by Burroughs & Watts. Original accessories, including School Board Cue Rack with 7 hand made cues, overhead light etc. \$12,000 US or best offer. **For appointment call: (805) 665-2382.**

One-of-a-kind six panel screen 6x12 feet, oil and gold leaf on silk. Entitled Burning Autumn. By Sueo Serisawa. Was 28 years in private collection of the artist. \$8000. **Call (714) 496-6936.** Address: Bonnie Herman, 31271 Niguel Road, Suite K, Laguna Niguel, CA 92677.

## WOODSTOCK

Our firm has purchased original tickets from the 1969 Woodstock Music and Art fair. Framed units of 1-day of 3-day tickets are available accompanied by a letter of authenticity from the printing company's sales manager. Call for a color brochure of the ticket units.  
**Contact: Barnes Ltd.**  
**USA (800) 677-1969**  
**out of USA (913) 422-4016**

**INTERNATIONAL COLLECTORS**  
 Autographs, letters of famous movie stars, for sale by private collector. Also, Babe Ruth signed pictures. Extremely rare items. For information call at (508) 655-5605 or Fax at (508) 655-6159 or write to 12 Hopewell Farm Rd, So Natick, Mass 01760.

**EDWARD SZMYD**  
 Autumn Blaze  
 40 x 50 Appraised: \$60K, will sell: \$50K - plus shipping.  
**PO Box 417, Santa Fe, NM 87504**  
**USA (505) 986-1717**  
**(505) 988-7372 pp**

**Rare Photographs**  
**Japanese-American Photographers**  
 An important collection. 3000+ museum quality photographs. Original works by Kamejiro Sawa and Taizo Kato. Images of an earlier Los Angeles and the American West for 1907 to 1938. **Call for Appointment. Mark: (818) 797-2366.**

## 7—Autos For Sale

**1987 Porsche 911 Turbo**  
 Red Body, Black Int. 6200 Miles-Always Garaged. Serious Inquiries Only. \$59,500 US or Best Offer.  
**Tel (702) 876-7637**  
**3678 Redwood St**  
**Las Vegas, Nevada 89103**

**Antique - Classic**  
 All convertibles. '63 ELVIS Lincoln, '64 Eldorado, '65 T-Bird, '70 Olds "442" Indy Pace Car, '87 Corvette - 6800 miles.  
**(601) 467-9633 or fax (601) 467-9207**  
**PO Box 249**  
**Lake Shore, Mississippi 39558**

## 9—Real Estate

**HAWAII**  
 Beautiful Kauai. 2 story, 3 bdrm, 2 1/2 bath, 1/2 ac lot w/view of Mtns. Tiled kitch, Indry rm, living/dining rm, library/study, beamed ceil, wd flrs, stone trlpc. Whirlpool bth in mstr ste, solar heat. Detached Bldg, tiled auxiliary rm & bth. Princ only. \$380,000.  
**(808) 822-0926 or write Joseph Strasser 7210 Aina Pono St, Kapaa, Hawaii 96746.**

**Gulfport!!!**  
 5 mins to Long Island Sound. 20 mins to New Haven. 2 hrs to New York City. 9+ acres. 2 houses, 13 stall barn indoor arena, ring, out bldgs, paddocks. **Offered at \$595K. (203) 453-9762. 77 Nut Plains Rd, Gulfport, CT 06437.**

## 9—Real Estate

**IDAHO, USA**  
**Executive Home,** central to best hunting, fishing, skiing. Approx 6 acres, 600 ft on Snake River. 5 bdrm 3 1/2 bath, 4 frplcs. Approx 4000sf. **Call or write for brochure. JW Jones, 88 N 3167 E, Idaho Falls, ID 83402. (208) 529-4341.** Asking \$350,000. For sale by owner.

**MASSACHUSETTS, USA**  
**MARTHA'S VINEYARD**  
 3 hiltop acres Chilmark, distant north waterview to islands.  
**Call (508) 645-2632**

**FALLBROOK, SAN DIEGO, CA**  
 Custom 3 bdrm, 2 1/2 bath, 4 car garage. All amenities. Ocean view. 11 acres. By Owner. Prestigious local school system.  
**\$475,000 US.**  
**(619) 723-4814**  
**(619) 745-3877**

**DANA POINT, CALIFORNIA USA**  
 For sale by owner. 3 bdrm & 2 bath. Deck, 2 car gar & granny unit; 1 bdrm, 1 bath. Blocks from Harbor, ocean. Minutes to golf. \$335K.  
**(619) 674-5637. 12198 Avenida Consentido, San Diego, CA 92128.**

**SOUTHERN CALIFORNIA**  
**Mid Desert Oasis**  
 Your own water source. 12K gal per day, secluded ranch, 160 acs, 10 acs vineyard. Near State Park, horses, lakes, home on property, +2 cabins. An excellent investment.  
**(619) 789-5878, fax (213) 464-4291**

**CALIFORNIA**  
**SAN DIEGO**  
 3 bdrm, 2.5 bath home with canyon view. 2 1/2 years new. Alarm system, central air, tile entry. Many upgrades, fireplace, 2 car garage. \$315K.  
**(702) 896-8880**

**SAN DIEGO, CALIFORNIA**  
 Custom 4 bdrm, 2.5 bath, frmly rm, living rm, 2 frplcs, 2 car gar. Beaut view, quiet. Fruit trees, rose garden. Fenced in yard. \$263K reduced to \$235K. Vista area.  
**(619) 941-4470**  
**Motivated!**

**IRVINE-WOODBRIDGE, CA**  
 Lost Job Must Sell! 3 bdrm, 2 bath, A/C, fireplace, skylight, rose garden, excellent location, cul-de-sac, inside loop next to parks, pools, schools. **\$275,000 OBO. Broker (714) 731-7080, Owner (714) 559-5499. No 3 Whistling Swan, Irvine, CA 92714.**

**RESTAURANT**  
 Rancho Cucamonga  
 Building, Land & Business.  
**\$1.9M - 11% CR.**  
**(714) 627-8161**

**DOWNNEY, CALIF.**  
 2 bdrm and convertible den, 1 1/4 bath, pool, newer roof. Central heat & air. Near schools and shopping. Room to add. Open Sunday 2-5 or by appt. \$259.9K pp.  
**(818) 567-4363**  
**or (213) 851-2500 Wkdays.**

**CALIFORNIA—Enjoy sun & beaches next to Naples Island in Belmont Shores, Long Beach.** 2 bdrm, 1 bath remodelled hse. Walk to 2nd St for boutiques, fine restaurants, deli, bakery, hair salons, banks, library, post office, hilt club, 3 beaches, yacht docks, sailboarding & walking paths. Carmel-like nighborhood w/houses valued \$300-\$500K on same block. 205 Glendora. \$279K. **Owner (310) 541-1867.**

**TARZANA, CALIFORNIA**  
**Buy Of The Century.** Save \$200K US to \$300K US. Priced \$350K US less than adj prop for sale. Owner will sell at an incredible reduced price! No Brkr Comm. 5 bdrm, 3 1/2 bath, sep din area. All oak den w/bar. Spac liv rm, outstanding lush yrd on 1/2 ac. 40' pool/spa overlooking golf crse! **Dys, Reggie (310) 201-0777. Eves/wknds (818) 881-6573.**

**EQUESTRIANS! HAVE YOU HEARD ABOUT - SHADOW HILLS?**  
 If not, it's a rural horse community just 5 min from Burbank w/ranches from 1/2 acs up. Here are just a few of our listings: **Country Elegance - 4 bdrm, 5 bath, huge frpl, great horse set-up. \$664,950. #233B. 1+Acres for 7 horses - 3 bdrm, 2 bath, den fixer. \$329,000. #177B. 3.7 Acres. Secluded 4 bdrm - 40 horses. Anxious \$344,000. \$134B. Also, 8 acs rolling hills, beautiful all view equestrian lots. \$1,300,000 - can be divided - smallest lots starting at \$135K. **Century 21 Stella Owen & Assocs. (818) 951-1851, (818) 352-4435. 8307 Foothill Blvd, Sunland, CA 91040****

**OXNARD, CALIFORNIA USA**  
**Channel Island**  
 Walk to beach & harbor. 4 & 3.5, \$100K equity, formal liv/din rm, den, 3 frplcs, 1 in MB. Spacious kitchen & dining.  
 Will trade for?  
**(805) 984-0015**

## 9—Real Estate

**LANCASTER, CALIFORNIA**  
 By Owner. Ranch 7.99 acres 75 miles No of Los Angeles. Nice home, farms, outbuildings, fenced & crossed fenced, trees, grass, private well, all appliances incl. No smog, no flood. \$375K.  
**(805) 946-1899**

**BAKERSFIELD, CA**  
 For Sale. Net leased industrial, 10% cap, loan \$425K—Price: \$670K. New Mini Storage, 11% cap, Loan \$420K—Price: \$835K. Shopping Cntr, 10% cap, loan \$918K—Price: \$1.325M. 20.95 ac dvlpmt lnd, appraised \$3M—Asking: \$1.7M. Other props avail. **John Willingham, CCIM GRI. PO Box 2151, Bakersfield, CA 93303-2151. (805) 871-1839.**

**CALIFORNIA**  
**Reduced to \$189K. North of Bakersfield. 5 plus acres.** Income producing Kiwi Ranch. Custom 1894sf, 3 bdrm, 2 bath, lrg family rm, 10 ft spa, fully landscaped plus family fruit.  
**Call owner for details (209) 535-5553**

**ALMOND ORCHARD 223 ACRES**  
 Solid set sprinklers, equipment, automated Huller, 5 wells, close to Chico. Top producing soil and trees. **Doug Sundby, Coldwell Banker, Dufour Realty, 1350 E Lassen Ave, Chico, CA 95926 (916) 896-3121 or 342-4925.**

## MOBILE HOME FOR SALE

Quite and Clean & Safe area!  
 World No.1 good climate, near S.F.  
**GOOD 2 BEDROOM, BACKYARD PATIO**  
 Refrigerator, all draperies included  
 PRICE NOW REDUCED TO \$33,000  
 This special offer remains a month.  
 Supermarkets, Park, P.O. 10 min walk  
**OWNER: Kathy Hoshino**  
**1418 Firebird Wy**  
**Sunnyvale, Ca 94087**  
**Ph (408) 738-0139**

**NORTHERN CALIFORNIA**  
 Producing Asian pears & Fuji persimmon orchard, 6 acres M/L, drip irrig, prime cond + 3 acres M/L irrig, pasture, barn, 2 bdrm, model home w/add-on. A total of 10 acres. **Offered at \$175K. Loc in Gridley. PO Box 25, Gridley, CA 95948. Please call (916) 846-3261.**

**CALIFORNIA**  
 20 acs oranges in top citrus area of Tulare County w/lovely 3 bdrm, 2 bath cstm hme, spa & satellite + smaller 1 bdrm mtl hse, 30 x 40 steel bldg for RV storage & shop, wind machs, gd wells & Mister sys. All for \$455,000 or 5 acs oranges w/hms & bldgs sep for \$275,000. **Owner (209) 798-1500. 34609 Rd 176, Visalia, (Tulare County) CA 93292.**

**BY OWNER**  
 Price reduced for immed sale. 3 bdrm, 2 bath home on 8 1/2 secluded ac horse ranch, adjacent to Folsom Lake. \$575K.  
**(916) 933-6810**  
**1410 Salmon Falls Rd**  
**El Dorado Hills, CA 95762-9741**

**San Mateo County - Moss Beach**  
 125' Beach Frontage - 2 Parcels. 50' x 214' with 3 bdrm home. 2 cottages, bar, also 75 x 200'+. Vacant. Offered at US \$1.3 Million. Owner will carry/Land value only. **100 Beach St, Moss Beach 94038-0067. Please Call (415) 728-3454.**

**SANTA CLARA, CALIFORNIA—California Ranch Style Home.** \$280K US. 4 bdrm, 2 bath. Dressing alcove in Mstr bdrm closet. Lrg LR w/frplc & beamed ceils. Walk to wall carpet. All elec kitch. Walk-in pantry. Premium insulation. Computerized cntrl heat. Cable rdy. 2 car gar w/auto opener. Lndry rm. Wired for 220V. Water softener. Rndbd patio deck. Fully landscpd front - trad Engawa. Fncd bktyrd. Nr sch & park. **(408) 248-1130.**

**PRESTIGIOUS SARATOGA, CA**  
 \$470K US. House in Silicon Valley. 5 bdrm 2 1/2 bath. Mstr bdrm w/bath. Over 200sf on 1/4 ac. 89'x125' ft lot. New cpr wtr pipes. Insul'd wlls & ceils. Hrdwd flrs. Wll to wll carpet. Lrg kitch. Inside Indry rm. Lrg DR & LR both w/frplc. 2 car gar. Xint schls, shopping cntr 1 mi. **(408) 475-7689, Mon-Thurs. (408) 252-4511, Fri-Sun.**

**OREGON**  
**VERY SECLUDED 12 ACRES!!** Cool & Green, river frmtg. 8 view acs overlooking 27 hole golf crs ready to develop 3 park like areas. Ideal for entertaining. 3 creeks run thru prop. 1 hr from Portland! 3 bdrm hm w/gst hse. fishing, hiking & Mt Hood skiing. Offrd at \$975K. Pls Call Owner: **(503) 622-3614. 26521 E Plaza Trail, Welches, OR 97067.**

**Best Property in Oregon!**  
 Near West Linn. 20 mins to Dwtwn Portland or PDX. 125 prime Cascade Mountain view acs. Surrounded by hms valued to over \$1,000,000. Outstanding schl dist, lots of trees, pasture, riding trails. Ask \$1,600,000. **Pls call (503) 638-0235 or 638-1717. PO Box 1388, Tualatin, OR 97062.**

**OREGON**  
 By Owner, this beautiful mini farm on 20 ac of pasture. Lrg shop, winter pens & 8 other bldgs w/2 homes ea w/3 bdrm & 2 bath, all for \$275K. Only 5 mi from Klamth Falls. For more info: **Neil A Easton, 950 Del Fattl Ln Klamath Falls, OR 97603-9522 or phone (503) 882-4449.**

**PUBLIC NOTICE**  
**REQUEST FOR STATEMENTS OF QUALIFICATION (RFSQ)**  
**OLIVE VIEW/UCLA MEDICAL CENTER 100-BED PROJECT**  
**HARBOR/UCLA MEDICAL CENTER 100-BED PROJECT**

As part of the County of Los Angeles Health Facility Replacement and Improvement Plan, the Department of Health Services (DHS) is seeking to prequalify firms interested in providing architectural and engineering services for the Olive View/UCLA Medical Center 100-bed and Harbor/UCLA Medical Center 100-bed projects.

Information required by the County for the prequalification process is described in the Request for Statements of Qualification (RFSQ). Interested firms shall submit ten (10) copies of their qualifications for the Olive View/UCLA Medical Center and Harbor/UCLA Medical Center projects no later than 12 o'clock noon on September 11, 1992. Copies of the RFSQ may be obtained at, or by faxing a request to the following office:

International Services Department (ISD)  
 Construction Quality & Contracting Division  
 550 South Vermont Avenue, Room 500  
 Los Angeles, CA 90020  
 Fax: (213) 380-3563

Firms will be required to demonstrate experience in at least one of the following:

- At least 1 OSHPD hospital of \$30,000,000 or more
- At least 2 OSHPD hospital of \$15,000,000 or more
- At least one hospital of \$60,000,000 or more

The responses will be evaluated and firms qualifying for the next step in the selection process will receive Requests for Proposals for the Olive View/UCLA and Harbor/UCLA projects.

The County strongly urges the participation of Minority and Women-Owned Business Enterprises (M/WBES) in all phases of the design of the projects. If you have any questions regarding the RFSQ, please contact Mr. David Asato or Ms. Cheryl Duran at (213) 738-2206.

Si necesita informacion en espanol, llame al Tel. (213) 738-2206.

# PC Classified Advertising



## 9—Real Estate

**OREGON**—Springfield. This truly beautiful custom-built Meltbeke home on 1.99 ac on 18 fairway, of the Springfield CC. 2192sf of comfortable living, master w/step down jetted tub, tasteful use of brick & oak accents, spiral staircase, island kitchen/centrals/lrns brkfst nook over-looking golf course, solarium, garden, windows & more. Step outside & enjoy views of 3 greens from the lg deck. 2 add'l patios, surrounded by lovely landscaped ground, comp auto sprinklers. Rod-rion frnd & gate, circle drive thru carport, 3-car gar, o/c shop, satellite sys, custom treehouse & creek, all contribute to create the special setting. \$425K. If you desire all the serenity just min from town write or call: **Doyle Hall, 90400 Sunderman Rd, Springfield, OR 97478.** (503) 741-7851, (503) 741-2545. Fax (503) 741-2439. Visa advantage. USA.

**Oregon USA**—Willamette River Estate. 250 ft river frontage highlights 2.5 ac estate nr Chabonneau. Nestled in park-like setting w/own 25x50 pool, custom boat house, dock, this 5300sf is custom qtr thru-out. Totally remodeled 4 bdrm, 3.5 bath, den, bonus rm w/wet bar, lg grmt kitch, 3-car gar. This hm boasts perhaps the best river setting in area's most prestigious nighborhood. Prnt showing. Rick Jolley. (503) 635-9801, Ext 125. The Hasson Co Realtors, 15480 SW Boones Ferry Rd, Lake Oswego, OR 97035.

**WASHINGTON**  
**PACIFIC NW WATERFRONT**  
Secluded country estate within Seattle commute. 6.5 acs on Hood Canal. English gardens, groomed evergreen forest. 2 master suites and Olympic Mt View. Inspirational. Once Gable's choice. \$888,000. **Leonhardt McLaughlin Realty**, (206) 842-4400.

**WASHINGTON**  
**15 ACRES OF WINE GRAPES**  
with large, modern home. \$325K. Adjoining 25 acres available. Good income potential. **Eastern WA (509) 488-6480** or write to: 20 Valley Vista, Box 332, Othello, WA 99344.

**WASHINGTON**  
**HORSE PROPERTY**  
with 2 story 1835 sq ft home. 3 bdrms upstairs, in-law quarters downstairs. Horse boarders with \$1000/mo. Net income. 12 stalls & arena in excellent condition. Privacy yet only 1 mile to major shopping & 45 min to Seattle Airport.  
**(206) 847-6022**  
**Fax (213) 464-3459**

**WASHINGTON**  
**OLYMPIA SEATTLE AREA**  
Private Lot  
Quiet, Treed Cul-de-sac  
All Util \$49K  
(509) 483-1557

**ARIZONA USA**  
By owner. 3 bdrm, 2 bath on Boulder golf course in Carefree, Arizona. A guarded gated community w/wet bar, frplc, pool & other amenities. Furnished. \$265,000. **Call owner (602) 253-5075** or write **RL Stockett, 42 Easy St, 1040, Carefree, AZ 85377.**

**ARIZONA, USA**  
**FOR SALE BY OWNER**  
A very good 40 acre Hog Farm. Near Wilcox, Az with dwelling, elevator complex, farrowing house, feeding floor & equipment.  
**(602) 384-3409**

**10% Yield — 1st TD For Sale**  
Booming Laughlin, Nevada. 4% loan to value! Ultra secure! \$1,284,000 US to \$30 million US. By owner. \$12,200 per month US for 36 months. CD makes payments. Principals only. **(801) 621-7014, fax (801) 627-9229, within US (800) 526-4661.**

**USA COLORADO**  
**Colorado Springs, By Owner.** Approx 480 acs (+ more avail) w/valuable water rites worth into the millions of \$'s w/5 bdrm home, 1 barn & new steel bldg. Underground pivot sprinkler sys + underground sys. Xlnt value. Possible VISA adv. **(719) 347-2671, (719) 473-9846.**

**ASPEN, COLORADO USA**  
**The Aspen Country Inn.** Full-Service 57 Room, Inn, Full Restaurant. 15.5 Prime Acres Adjacent to Planned Signature Golf Course. Located at the Base of Buttermilk/Tieback Ski Areas. **Contact Brian L Hazen at Coates, Reid and Waldron (303) 925-1400.**

**USA**  
**MILLION ACRE PLAYGROUND.** Nat'l Forest abuts this 360 acs of meadows, streams, wds, views, barn, corrals & more. Colo Mtn Valley w/ all mineral & water rights all for \$360K. Ask for other props avail. **To Become Gent Rancher, call Carl or Harold at (719) 783-9292 LPI 201 Main St. Westcliffe, CO 81252.**

**WYOMING**  
**Luxury Contemporary Home.** On 6 acs at ft of WY Big Horn Mtns. 2 yrs new. Fully landscaped. 3600sf, 3 bdrm, 3 bath, each w/own sitting rm. \$330K unfurnished, \$360K furnished, incl grand piano & tanning bed. **Call (307) 627-8525.** For sale by owner, 856 Cofteen Ave, Sheraton Wyoming 82801.

## 9—Real Estate

**USA**  
**Real Estate/Investment.** No West Montana on Flathead Lake in Poison. 2 bdrms, 2 baths w/all amens, gar, 2 decks, common boat dock. Prnt Boat Slip. Close to Golf Rests, shopping, big Mtn Ski area. 90 mins away. US \$168,500 per unit. **Owner Tel (406) 887-2504, 887-2636. Fax 887-2724, 887-2025. 147 Harrels Ln, Finley Point, Poison, MT 59860.**

**NORTHERN MEXICO**  
**50 ACRES OCEAN PROPERTY**  
Kino Bay. 1300' beachfront, 1700' hwy frontage. Ideal for hotel/condo/RV. \$2.7MM.  
**Call (406) 443-1680**  
**PO Box 5416, Helena, MT 59604**

**HUNTING PARADISE EXOTIC BIG GAME AND BIRD HUNTING PRESERVE**  
One of a kind 1000 ac. 30 species of big game. 125 mi from Branson, Mo. Turn-key operation. \$1.4 mil terms. **Qys (314) 739-7667, Eves (314) 894-3776. 12062 Dorsett Rd, Maryland Height, MO 63043**

**TEXAS**  
**NEW BRAUNFELF MOBILE HOME PARK**

51 acres, 4 mi east of I-35 near mall & shopping, 145 sites, 2 small pools, storage facilities, office, 65 mobile homes. 96% occupied. \$1.38 mil.  
**(512) 629-3720**

**VIRGINIA**  
**POTOMAC RIVER**  
Beautiful year round Cape Cod (Carolina Cottage). 4 bdrm, 3 bath w/detached garage, pier, boat lift, deep water on protected cove. New 1988. \$295,000.  
**Call (804) 443-2514**

**NORTH CAROLINA**  
**WOODED 23.26 ACRES**

1600' road frontage. Wide creek, lower property line, 3 mile to I-85 & I-40. 20 minutes to RDU International Airport.  
**\$325K**

**(919) 644-0954**  
**Fax (213) 464-4291**

**ATLANTA, GEORGIA**  
**Sandy Springs**  
Executive home in prime location. \$315K US. 4000sf. Secluded pool. Best schools. Video available.  
**Call (818) 244-2362**  
**leave message**

**ALPHARETTA, GA**  
**25 min to Atlanta.** \$395K US. South Forsythe 400 at exit 9, 1 mile from polo fields. 6 acre estate subdivision. Unique 4 story New York style brownstone home with roof decks. 3 bdrm, 3 1/2 bath. Basement, elevator. **(706) 889-8628.**

**USA**  
**Florida Government Owned Homes**  
Investors or Owner Occupants. \$500 Down Average, 0 Points, 7.5% Current Interest.  
Land Ho Realty. Call David Severino **(813) 876-6500, Fax (813) 875-7289**

**FLORIDA**  
**VACATION HOMES**  
Florida. The Ocean Reef Club in Key Largo. New spacious home, 3 bdrm, 2 bath, large wrap-around porch. Great deal! \$295K. **Owner (305) 358-2290. 801 N Venetian Dr, Apt #105, Miami, FL 33139.**

**CENTRAL FLORIDA**  
**RENTAL PROPERTY 3 SEPARATE PROPERTIES**  
7 various sized apartments & garages (all rented). Prime downtown Orlando property. 20 min to Disneyworld. Cannot be duplicated. \$895K.  
**(407) 422-6500**  
**Fax (407) 839-0975**

**FLORIDA REAL ESTATE.** Just mins from the ocean. Nearly 50 acres surrounding popular 27-hole golf course. Selectively cleared & zoned & ready for development. \$2,300,000. Contact: **St Pierre Insurance Agency, Inc, PO Box 2372, Port Charlotte, FL 33952. Ph: (813) 629-4667. Fax (813) 627-4811.**

## 9—Real Estate

**FLORIDA**  
**DELRAY BEACH**  
Prime location 4.68 acres. Commercial or light industry. Corner of Atlantic & Congress Aves.  
**(407) 496-4727**  
**528 NW 48th Ave**  
**Delray Beach, FL 33445**

**FLORIDA**  
**Sanibel Island.** Lrg secluded lot is the setting for this spacious ground level home w/3 bdrm, 2 bath, lrg encl lanal, in exclusive Chateau Surmer. Only 4 min walk to prvt Gulf beach. Sale by owner. \$298,500. **Call (201) 482-5335 or eves/wknds (908) 528-9343. 247 Verona Ave, Newark, NJ 07014.**

**FLORIDA**  
**KEYSTONE HEIGHTS**  
Lakfront 4 bdrm, 3.5 bath home with family room, den, kitchen, living room, fireplace, utility room, master bdrm with whirlpool bath. Deck view, 2 car garage, 2 lots, both sides of home. 1.2 acres, 1.3 ac, 2 patios. \$329K.  
**(904) 473-2864**

**ORLANDO, FLORIDA**  
For sale. 204 unit apartment complex. Low income housing. Tax credit project. to be constructed. 1992 tax credits allocated. \$8.7 mil US. Will consider development w/ joint venture investor having a minimum net worth of \$15 mil US. Contact **Larry J Herring, CPA, (407) 647-7777.**

**HUNTING PLANTATION**  
5634 acres just north of Tallahassee, great hunting & fishing, timber, 11 lakes, active farming operation, modern home, many improvements, near Tallahassee major residential developments. \$2765 per acre.  
**Call Robert Breedlove,**  
**(404) 319-2700. Fax (404) 319-5910**  
**or Trevor Hall, Sr. (407) 423-7780.**  
**Lambert Smith Hampton (Orlando)**

**NEWPORT, RI**  
**Firestone Mansion.** "The Orchars" (bt 1873). Nat'l Historic Register. Over \$1.5M spent in 3 year mint restoration of this beautiful French chateau on 7 park-like acs overlooking the ocean. Carriage house. Tennis. Replacement value \$4.8M. Price \$2.7M US. **(401) 847-7942, fax for info (401) 849-4714.**

**USA Visa Advantage**  
5000 acs - Ideal Golf Complex Site or Cattle, Forestry & Hunting. Daytona Beach - Pt Orange, FL. Loc'd 3 mins to new LPGA hdqtrs, Dog Races, 14-195 interchange. Daytona Speedway, Volusia Mall & Spruce Creek Airport. 1 hr to Disney & Universal & Space Center. 14 mins to ocean. **\$11M net. Var-Gal Tree Farm, Inc. PO Box 625 Huntington NY 11743-0625. (516) 692-2927**

Vacation in beautiful Southeastern CTI. New Concord Green elegant condos near casino & Marina starting at \$154,900. Don't wait, call us today for brochure.  
**(203) 889-3448**  
We also build single homes

**NEW JERSEY**  
**59th St/CPS, Hampshire House.** Choice Investment. Enjoy spect 2 bdrm, 2 bath, full park views, walk-in closets, full hotel svcs incl, MC TV, elec, maid svc 2X daily. Or treat as sep apts & lease 1 bdrm for profit. Anxious owner will consider any offer. Principals only. **(201) 333-3630. 310 Johnston Ave, Jersey City, NJ 07304.**

**NEW YORK, USA**  
**303 E 5th St, New York, NY 10022,** Suite 34E. Sutton-Excelsior. Hi flr, balc, 1700sf, 5 1/2 rooms, 24 hr DMF/s bldg. Gar & hth club. \$450K OBO. New York, NY.  
**Info call (212) 753-5228**

**US Gov't Real Estate Clearance Sale**  
The US government has 75,000 props from failed banks. They must be sold at any price! An up-to-date list of residential and commercial props w/price, full description & person to contact can be purchased. **Call: Consumer Center (800) USA-0121. 350 Scotland Rd, Orange, NJ 07050.**

**USA HAMILTON, MASSACHUSETTS**  
24 mi No Boston, "Savin Hill Estate". 29 rm Georgian-style residence 17.8 acs. Elegant frml rms, 13 frplcs, gst ste, 2 apts, heated pool, tennis crt. Cntry clubs, golf crs, hunt & polo clubs, ocean beaches just mins away. \$1.4 mil. **Mary Ann McGowan, Vernon A Martin, Inc, 5 Main St, Topsfield, MA 01983. Ph (508) 887-8573, 468-2638 eves. Fax 887-9813.**

**USA LONG ISLAND, LATTINGTOWN**  
**Fine Executive Area - For Sale By Owner.** Mint mod brick provincial w/formal courtyard loc'd adjacent Creek Club. Vaulted LR, frml DR, spect grmt kitch, 3-4 bdrms, 3 1/2 marble baths, lower level frml rm opens onto 4 acre vista of lawn, trees, grdns. Must see apprc quality. Call for directions. \$1,225,000. Princ only. **(516) 759-5560 or (813) 261-2624.**

## 9—Real Estate

**SOUTHWESTERN PENNSYLVANIA**  
**HORSE FARM**  
63+ acres, 9 paddocks, 21 stalls, 2 bdrm house, training track. \$185,000.  
**Call Lewis (412) 223-0285**  
**1409 Bedillion Rd**  
**Washington, PA 15301**

**NEW YORK**  
**Great Neck-Kings Pt.**  
By Owner. Contemporary ranch, 1 acre, 4 bdrm, 5 1/2 bath, 2 dens, indoor atrium, lots of mable & glass. Drastically reduced to \$1 million +. No brokers.  
**(516) 482-0992**

**MAINE**  
**LONG LAKE REGION**  
164 acs, 2000 ft lakefrnt. All seas house. Lighted tenn cts, lawns & pine groves, nr White Mtns. **Call (207) 583-2381 or (516) 334-5309. PO Box 178 Carle Place, NY 11514.**

**MASSACHUSETTS**  
In the heart of the Berkshires. 3400sf luxury contemp executive home, 4-5 bdrm, 2 1/2 bath on 5 prvt acres. Country pond, 2 frplcs, decks, all amenities. 25 min to Tanglewood, 5 min to Butternut & Ridge ski areas. Brochure avail. Quick sale rewarded \$345 nego. **Owner (203) 888-5174.**

**ROCKLAND MA, USA**  
**20 MIN TO BOSTON**

Spacious 5 rooms, eat-in-kitchen. 1 1/2 bath, laundry, basement, expandable attic, 2 car parking, deck. Walk to schools, shopping, tennis & golf. \$123.  
**Phone/Fax Carlo**  
**(617) 878-7087**

**PENNSYLVANIA**  
**RESIDENTIAL PROPERTY**  
Lakfront, 1 acre private community, security, clubhouse, tennis, pool, boating, near major East Coast Highway. Baltimore & NYC (2 hrs) Philly (1 hr). \$160K.

**Fornwalt**  
**(717) 272-3134**

**NEW YORK CITY**  
**Upper East Side**  
90's family home. 5 bdrm, 5 1/2 bath. Greenhouse, breakfast rm, wine cellar. Beautiful garden overlooking 8 other gardens. \$1.450 mil US. **Owner. (212) 860-0147**

**CANADA, NOVA SCOTIA**  
**3 STORY TADITIONAL HOME**  
9 bdrm, 2 bath, antique stove (oil & wood) 125' x 43' lot. Garden, fruit trees. 1 block to ocean, 15 min golf, fish, schools, entertainment. Quiet & scenic.  
**\$120K.**  
**(613) 258-3248**  
**fax (213) 464-4291**

**CANADA, ORILLA**  
**PANORAMIC VIEW OF LAKE COUCHICHIING**  
2 story 3000 sq ft home. 3 bdrm, 3 bath, games rm, hobby rm, TV rm, Lrg living rm w/fireplace, separate Din rm, eat-in-kitchen w/oak cupboards. Hot tub, 2 car garage, boathouse.  
**\$790K**  
**No agents please.**  
**(705) 325-5477**

**CANADA, ONTARIO**  
**BENNETT LAKE WATERFRONT YEAR ROUND**  
3 bdrm home + furnished cottage, detached garage. 5.5 acres + 445' frontage. 1 hour to Ottawa or Kingston.  
**\$235K.**  
**(613) 267-7753**

## 9—Real Estate

**CANADA**  
Charlottetown, PEI. Ideal yr round home! 2450sf prestige location 5 mins to downtown. 3 bdrm, 2 1/2 bath, frml rm, den, sunroom, deck, single car gar. Laundry, 2 frplcs, generous blt in storage all areas. Near best schls. \$180K Canadian nego. **Owner (902) 892-8763.**

**GREECE**  
**Olympic Fever**  
Olympia, Greece. For Sale, Beautiful Villas overlooking ancient Olympia. 2,3,4 bdrm units. Pool, tennis, breathtaking views. Mins from the Mediterranean. **Adime Internationale (312) 594-9401, Fax (708) 949-1662.**

## 10—Rentals

**FT. MYERS, FLORIDA**  
**Winter Vacation Rental**  
3 bedroom, 2 bath house, swimming pool, security gate 2-18 hole golf courses, tennis. \$3400 per mo. Dec. - Apr. also available non season.  
**(815) 741-3777 or (815) 741-3220**

**SIMI VALLEY, CALIFORNIA**  
**LEASE OPTION / RENT 6 BEDROOM, 3 BATH.** Plus very large furnished bonus area. Barn with tack room. 1/2 acre. RV access, ETC. ETC. ETC. Remodeled. Total \$ goes to option. \$2000 Per mo + Security/option. Available Now. 707 Languid Lane, Simi Valley, CA 93065. Ph: (805) 522-8630. Fax: (805) 527-8325.

## HAYWARD, CALIFORNIA

**EDEN ISSEI TERRACE**  
Senior Citizen housing. Applications for the Waiting List are being accepted for future vacancies in 1-BR, studios, & wheelchair/handicapped-1-BR units.  
Must be 62 years or older or handicapped, & qualify under Federal HUD Section 8, Rent Subsidy requirements. New "Federal Preferences" are in force, you may be eligible. Lunch program participation is REQUIRED for residency at additional monthly cost.  
All units have carpet, drapes, AEK, & bath. Community environment.  
For applications & information:  
**EDEN ISSEI TERRACE**  
200 Fagundes Ct.  
Hayward, CA 94544  
or call (510) 785-2296 for info & application. Mon-Fri, 9am to 5pm.  
**EQUAL HOUSING OPPORTUNITY**

## 12—For Lease

**OFFICE SUBLEASE**  
Probably finest office space in Beverly Hills. Approx 3000 sq ft, reception area, conference room with library, 6 offices, bathroom, kitchen, below market, views, location—Wilshire & Camden.  
**Call (310) 278-8500**

## 14—Miscellaneous

**TEXAS**  
**INVESTMENTS**  
We build and finance log homes in restricted area on Lake Whitney, near Dallas. Low risk mortgages pay 10% year 1, 8 1/2% 2-5. **(817) 622-8124. Cedar Shore Corp. PO Box 309, Clifton, Texas 76634.**

**CARDENAS PLUMBING**  
All drain problems, copper pipe replacements, water heaters, roofer service, remodels. Lic #886232.  
**Senior discounts**  
**Free Estimates**  
**SAVE! (213) 223-8059. MORE**

## USA

**Investors**  
Earn 10% interest on Secured Residential Homes \$50,000 Minimum, 2 year minimum investment, 70 year old company. Call: **Ron Hardy (804) 748-5255, PO Box 939, Hopewell, Virginia 23860.**

**FOR SALE FIRST TRUST DEED**  
13% YIELD...100%SAFE

**JOHN HOPKINS**  
**(602) 841-2551**

**Capital Wanted So. America**  
Gold Mine Investment/Loan Proposition. Partner(s) needed to joint venture working interest in So American gold, silver, lead & zinc mine. Infrastructure allows for immediate gold production. Long mine life. Exptnl return on investmnt/loan. Proforma projects 90% return 1st year and extraordinary returns thereafter. \$47,500 minimum investment/loan.  
**(202) 638-7000**  
**Fax: (202) 638-7002**

REPORT

(Continued from page 9)

tudes towards Japanese and other Asian Americans as people within a society based upon Western values and to improve person-to-person relationships not only within the circle of "people of color" but outside of that color circle. To do so, we need to develop the interest and will of the organization to help create policy directions for this nation as it struggles to understand and deal with the emergence of Asian nations as eco-

conomic competitors.

Failure to pay attention to the economic arena and to understand that pocketbook concerns always creates tension or friction between "those who have and those who want to get" shall result in failure to attack one of the causes for anti-Asian sentiment in this country. Kenichi Ohmae has written that free trade among nations in the absence of war is leading to a "borderless economy." If true, our ultimate challenge is to understand that we shall then have to deal with a potential "borderless society." ☐

**ED SATO**  
**Plumbing & Heating**  
 Remodel and Repairs, Water Heaters  
 Furnaces, Garbage Disposals  
 Serving Los Angeles, Gardena  
 (213) 321-6610, 293-7000, 733-0557

 **Kimura**  
**PHOTOMART**  
 Cameras & Photographic Supplies  
 316 E. 2nd St., Los Angeles, CA 90012  
 (213) 622-3968

**ALOHA PLUMBING**  
 Lic. #440840  
 —SINCE 1922—  
 777 Junipero Serra Dr.  
 San Gabriel, CA 91776  
 (213) 283-0018

**JAPANESE ANTIQUES**  
 **KIKU**  
**WAREHOUSE SHOWROOM**  
 576 York Street • San Francisco  
 (415) 861-0331

**1992 TANAKA TRAVEL TOURS**  
 EXCEPTIONAL VALUE • QUALITY TOURS

GRAND EUROPE (London/Rhine Vly/Munich/Vienna/Lucerne/Italy/France) SEP 4  
 NIKKEI ALASKA CRUISE ..... (7 days) SEP 12  
 JAPAN HOKKAIDO-TOHOKU (Sado Island) ..... (14 days) SEP 30  
 EAST COAST FOLIAGE TOUR ..... (10 days) OCT 5  
 JAPAN AUTUMN ADVENTURE ..... (13 days) OCT 12  
 CRYSTAL HARMONY'S PANAMA CANAL CRUISE ..... (11 days) NOV 5

'93 HOKKAIDO WINTER FESTIVAL (Sapporo Snow fest/Abashiri-Hyobaku fest/spa accom/most meals) ..... (11 days) FEB 8  
 '93 FLORIDA EPCOT & NEW ORLEANS HIGHLIGHTS ..... (9 days) FEB 27  
 '93 JAPAN SPRING ADVENTURE (Inc festival) ..... (14 days) APR 10

CALL OR WRITE TODAY FOR OUR FREE BROCHURES

 **TANAKA TRAVEL SERVICE**  
 441 O'Farrell St., San Francisco, CA 94102  
 (415) 474-3900 or (800) 826-2521

 **KOKUSAI-PACIFICA**  
**1992 TOURS**

SEP 4	CANADIAN ROCKIES WITH HEART MTN REUNION ----- \$1725.	SPACE NOW AVAILABLE
SEP 15	GREECE & EGYPT - 17 Days - \$4195 -----	SOLD OUT
OCT 1	HOKKAIDO & TOHOKU - 12 Days - \$2995 -----	SOLD OUT.
OCT 12	THE URANIHON VISTA - 11 Days - \$2850 -----	SOLD OUT.
OCT 19	NEW JAPAN DISCOVERY TOUR - 11 Days - \$2850 - AVAILABLE	
Osaka, Mt. Daisen, Cape Naruto, Shirahama, Kobe, Takarazuka, Toyama, Across the Alps, Matsumoto & Tokyo.		
OCT 25	FALL JAPAN VISTA - 13 Days - \$2950 - AVAILABLE	
Tokyo, Takayama, Kurashiki, Tsuwano, Beppu, Matsuyama, Shodo Island, Inland Sea and Kyoto.		
NOV 2	OKINAWA, KYUSHU & SHIKOKU - \$2795 -----	SOLD OUT.
NOV 22	RESORTS OF THE ORIENT - 19 Days - \$3195 - AVAILABLE	
Luxury resorts - most meals - golf throughout - Bali, Langkawi, Kuala Lumpur, Kuching & Koto Kinabalu, Borneo.		

**1993 Preview**

MAR 2	PANAMA CANAL CRUISE - SONG OF NORWAY ----- 14 Days	
San Juan, St. Thomas, Curacao, San Blas, Panama Canal, Costa Rica & Acapulco. Main Deck - Mid-ship - Inside \$2045 - Outside \$2245.		
MAR 19	SUPER TOUR - CHINA DELUXE - 13 Days -----	\$2195
Shanghai, Gulling, Xian, Beijing & Tokyo. - SPACE LIMITED		
MAR 31	Spring Japan and/or Korea - 10-13 Days -----	From \$2695
APR 14	Deluxe Orient Tour - 16 Days -----	\$2895
MAY 6	Australia & New Zealand - 14 Days -----	\$3995
JUN 15	Summer Family Tour - Japan and/or Korea -----	From \$2595
SEP 2	Eastern Europe Vistas - 14 Days -----	\$3895
Salzburg, Vienna, Budapest, Krakow, Prague & Berlin.		
SEP 19	New England & Canada Fall Foliage - 8 Days -----	\$1695
SEP 30	Hokkaido & Tohoku Fall Foliage - 12 Days -----	\$3195
OCT 11	Uranihon Fall Foliage - 11 Days -----	\$2995
OCT 21	Japan Discovery Fall Foliage - 11 Days -----	\$2895
NOV 11	Japan Fall Foliage - 11 Days -----	\$2895
NOV 11	Okinawa, Kyushu & Shikoku - 12 Days -----	\$3195

All tours include - flights, transfers, portorage, hotels, **MOST MEALS**, sightseeing tips & taxes and touring by private motorcoach. Wait List accepted on sold out tours

For information and brochures—contact:  
**KOKUSAI INTERNATIONAL TRAVEL, INC.**  
 4911 Warner Ave., Suite 221, Huntington Beach, CA 92649  
 714/840-0455- From 213/818/310 Call 800/232-0050

NGUYEN

(Continued from page 1)

Reaction to the killing was quick throughout the Asian American community. Speaking from Florida, the Asian American Federation of Florida said, "This deadly and unforgivable act of racial hatred underscores the rancor and blind hatred within our own communities that must be properly addressed and solved by not only our elected officials and law enforcement agencies, but the Asian American communities and general public of South Florida as well."

The Federation also commended the Coral Springs Police Department for its quick action and asked for any people with information related to the crime

to step forward. The National Network Against Anti-Asian Violence joined the Federation in asking for a full investigation of the killing as a hate motivated crime. In addition, the Network has notified John Dunne, assistant attorney general in charge of the U.S. Justice Department's Civil Rights Division of the killing and has also sent letters to Florida Senators Connie Mack and Bob Graham.

In San Francisco, Doreen Wong, Korematsu civil rights attorney at the Asian Law Caucus, condemned the act saying, "This killing is another blatant example of racism at its worst. It comes at a time of rising anti-Asian sentiment, Japan-bashing rhetoric, immigrant scapegoating, and racist comments which have been all too common lately." ☐

MINETA

(Continued from page 1)

place anywhere in America. It is the vital responsibility of the police, prosecutors and the courts to see that justice is done," said Mineta.

Mineta praised the quick response of police, prosecutors and Mayor Jeanne Mills of Coral Springs. "Too often, the first hurdle to be overcome in these cases is the reluctance of law enforcement and political leaders to recognize the seriousness of these crimes for what they are. Fortunately, given the way this investigation is being conducted at this early stage, other areas of the country could learn a lot from the way Mayor Mills, the local police and prosecutors have responded to this outrage," said Mineta. ☐

Obituaries

IN MEMORIAM  
**TAKESHI "TAK" KAWAGOE**  
 1922 - 1992

Tak brought joy and happiness to all whose lives he touched. There was never a dull moment. THANK YOU for being a special part of his life.

Helen Kawagoe  
 Carson, Calif.

(Tak passed away on August 11. Services and burial were held August 15 at Green Hills Cemetery, Rancho Palos Verdes.)

**Abiko, Sada, 98**, Los Angeles, March 24; Shizuoka-born, survived by daughter Yoriko Julia Abiko.

**Hamada, Ben, 71**, Anaheim, March 22; Hollywood-born, survived by wife Masako, sons Ron, Kent, daughters Keiko Crane, Joanne, 3 grandchildren, brother George, sister Namie Okada.

**Honda, Mitsuo, 70**, Oceanside, March 20; Torrance-born gardener, survived by wife Andrea, sons Dean (Encinitas), Larry (Murrieta), daughter Carolyn Yup (Montebello), brothers Jack (Los Angeles), Roy (Monterey Park), Henry (East Los Angeles), 6 grandchildren, sister Martha Makiyama (Norwalk).

**Iijima, Rev. Kanjitsu, 78**, Granada Hills, March 22; Tokyo-born minister of Dharma Yoga Church Institute (over 50 years), survived by sons Byron, Bryan, daughters Rumiko Nakatani, Sumi Gullickson (Wyoming), Nancy Folick, 9 grandchildren.

**FUSAKO N. ABE**

Fusako N. Abe of Farmingdale, New York passed away on August 9, 1992. Born in Alameda, CA to Toshio and Nao Nakata. Beloved wife of Doctor Harry F. Abe. Devoted mother of Douglas (Beth) Abe of Rockaway, New Jersey and Carolyn (Chris) Ishii of Pasadena, Calif. Also survived by 5 granddaughters, 3 sisters: Hiroko (Mack) Shikuma, Haruko Akamatsu, Shizuko (Kyohei) Sasaki and 2 brothers: Masao (Sayo) Nakata and Takeo (Mimi) Nakata. Predeceased by sister Yoshiko Yamasaki and brother Akio Nakata.

Memorial service was held on August 13, at the Charles G. Schmitt Funeral Home, Seaford, New York, officiated by Rev. Hiroyasu Iwabuchi of New York Japanese American United Church.

Memorial contributions may be made to: Mid-Island Hospital Nursing Scholarship, 4295 Hempstead Turnpike, Bethpage, N.Y. 11714 or The American Cancer Society.

 **CONEJO MOUNTAIN**  
**MEMORIAL PARK**  
**MORTUARY & CEMETERY**

"Proudly Serving the Area's Asian American Community"  
 Funeral Home & Cemetery Services in the same convenient location  
**NATURALLY BEAUTIFUL MOUNTAIN PARK SETTING**  
 in the Quiet Country, yet freeway close.

Complete Funeral Services • Simple Burial Cremation • Memorial Services  
**(805) 482-1959**  
 2052 Howard Rd., Camarillo, CA 93012

**YAMATO TRAVEL BUREAU®**  
 1992 Escorted Tours

SEPT. 12-27 16-DAY YAMATO EUROPEAN TOUR—Best of Europe.  
 SEPT. 13-21 9-DAY YAMATO CANADIAN ROCKIES TOUR.  
 OCT. 12-23 12-DAY YAMATO EAST COAST/FALL FOLIAGE TOUR including Niagara.  
 OCT. 17-31 15-DAY YAMATO DELUXE AUTUMN TOUR TO JAPAN.  
 NOV. 2-16 15-DAY YAMATO PEOPLE'S REPUBLIC OF CHINA TOUR.  
 DEC. 3-9 7-DAY YAMATO HONG KONG TOUR.

 200 S. SAN PEDRO STREET, SUITE 502,  
 LOS ANGELES, CALIFORNIA 90012  
 (213) 680-0333 or  
 (800) 334-4YTB (outside 213 and 818 areas)

 Peggy Mikuni

Monuments & Markers for All Cemeteries  
**櫛山石碑社**  
 KUSHIYAMA SEKIHI-SHA  
 EVERGREEN MONUMENT CO.  
 4548 Floral Dr., Los Angeles, CA 90022  
 Bus.: (213) 261-7279 Res.: (213) 283-5855

 Serving the Community  
 for Over 30 Years

**KUBOTA NIKKEI**  
**MORTUARY**  
 911 VENICE BLVD.  
 LOS ANGELES, CA 90015  
 (213) 749-1449

R. Hayamizu, President  
 H. Suzuki, V.P./Gen. Mgr.  
 M. Motoyasu, Asst. Mgr.

**American Holiday Travel**  
**1992 TOUR SCHEDULE**

**EASTERN CANADA HOLIDAY TOUR ..... SEPT 28-OCT 7**  
 Deluxe Tauck Tour - Montreal, Quebec, Ottawa, Toronto, Niagara Falls.

**JAPAN AUTUMN HOLIDAY TOUR ..... OCT 11-19**  
 Tokyo, Wakura Onsen, Noto Peninsula, Kanazawa, Amanohashidate, Tottori, Matsue, Hiroshima.

**AUSTRALIA/NEW ZEALAND HOLIDAY TOUR ..... OCT 24-NOV 10**  
 Sydney, Melbourne, Cairns, Great Barrier Reef, Christchurch, Franz Josef, Queenstown, Milford Sound, Rotorua, Auckland.

**SOUTH AMERICAN JAPANESE HERITAGE TOUR ..... NOV 16-28**  
 Sao Paulo, Rio de Janeiro, Iguassu Falls, Manaus-Amazon, Buenos Aires. Dinner with local Japanese in Sao Paulo & Buenos Aires.

**PANAMA CANAL/CARIBBEAN CRUISE ..... NOV 19-30**  
 Sail on SS Rotterdam - Acapulco, Panama Canal, Curacao, St Thomas, Nassau. Early Bird Discount ends June 15.

For information and reservations, please write or call:

368 E. 1st St., Los Angeles, CA 90012 (213) 625-2232  
 YAeko

3913 1/2 Riverside Dr., Burbank, CA 91505 (213) 849-1833  
 ERNEST & CAROL HIDA (818) 846-2402

 **FUKUI**  
**MORTUARY**  
 Four Generations of Experience

707 East Temple Street Gerald Fukui  
 Los Angeles, CA 90012 Director  
 Ph. 213 • 626-0441 Nobuo Osumi  
 Counselor  
 Fax 213 • 617-2781

**ASIAN AMERICAN FUNERAL HOME**

- Serving the Japanese American Community
- Traditional Services
- Cremation
- Memorial Services
- Pre-Need Arrangements

445 N. American  
 Stockton, CA 95202  
**(209) 464-4644**  
 We Support the Local Japanese American Community