



Pacific Citizen

National Publication of the Japanese American Citizens League

Special Election Issue

(75¢ Postpaid U.S.) Newsstand: 25¢

#2684/Vol 115, No. 13

ISSN: 0030-8579

701 East 3rd Street, Suite 201, Los Angeles, CA 90013 (213) 626-6936

Friday, October 23, 1992

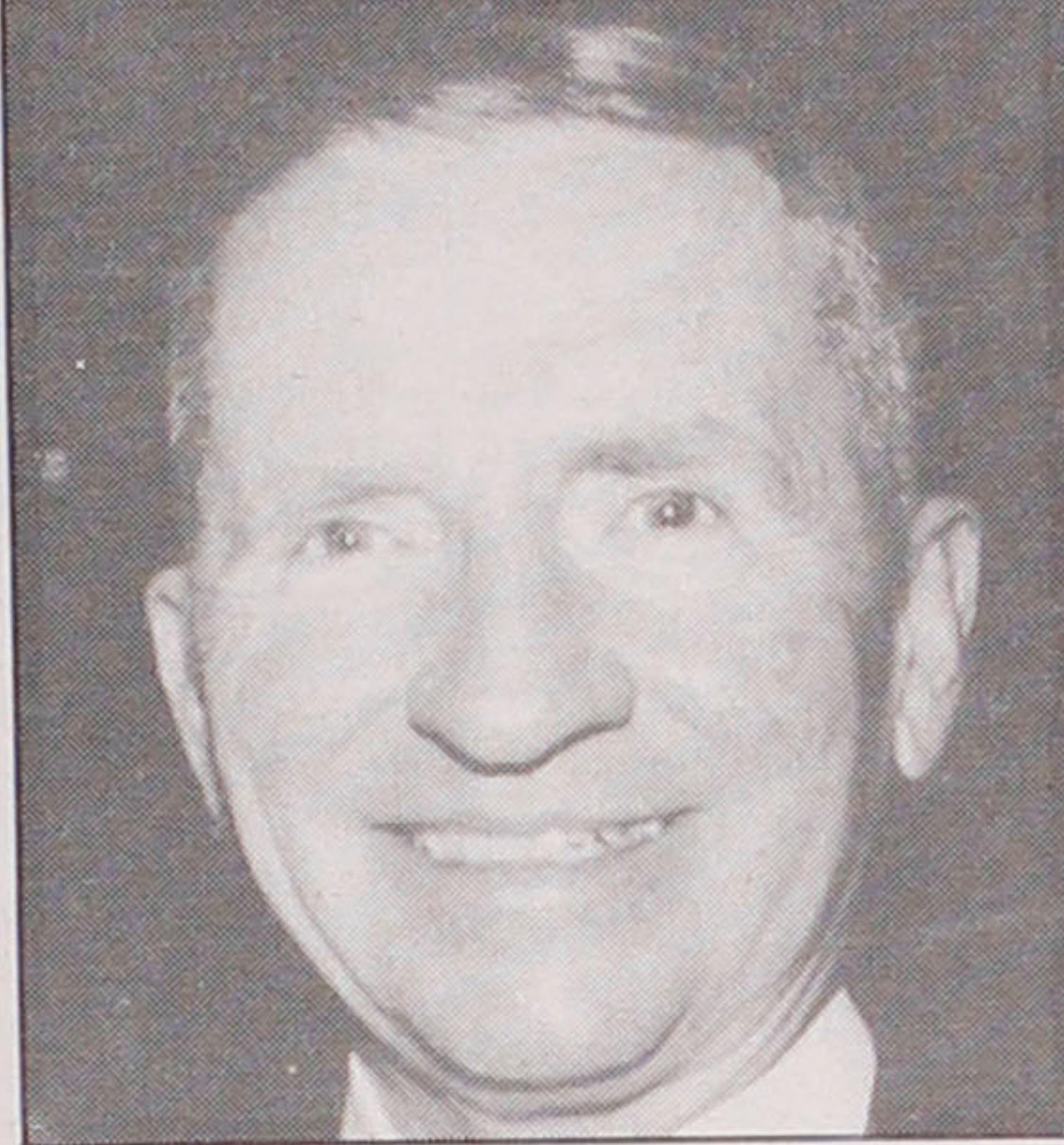
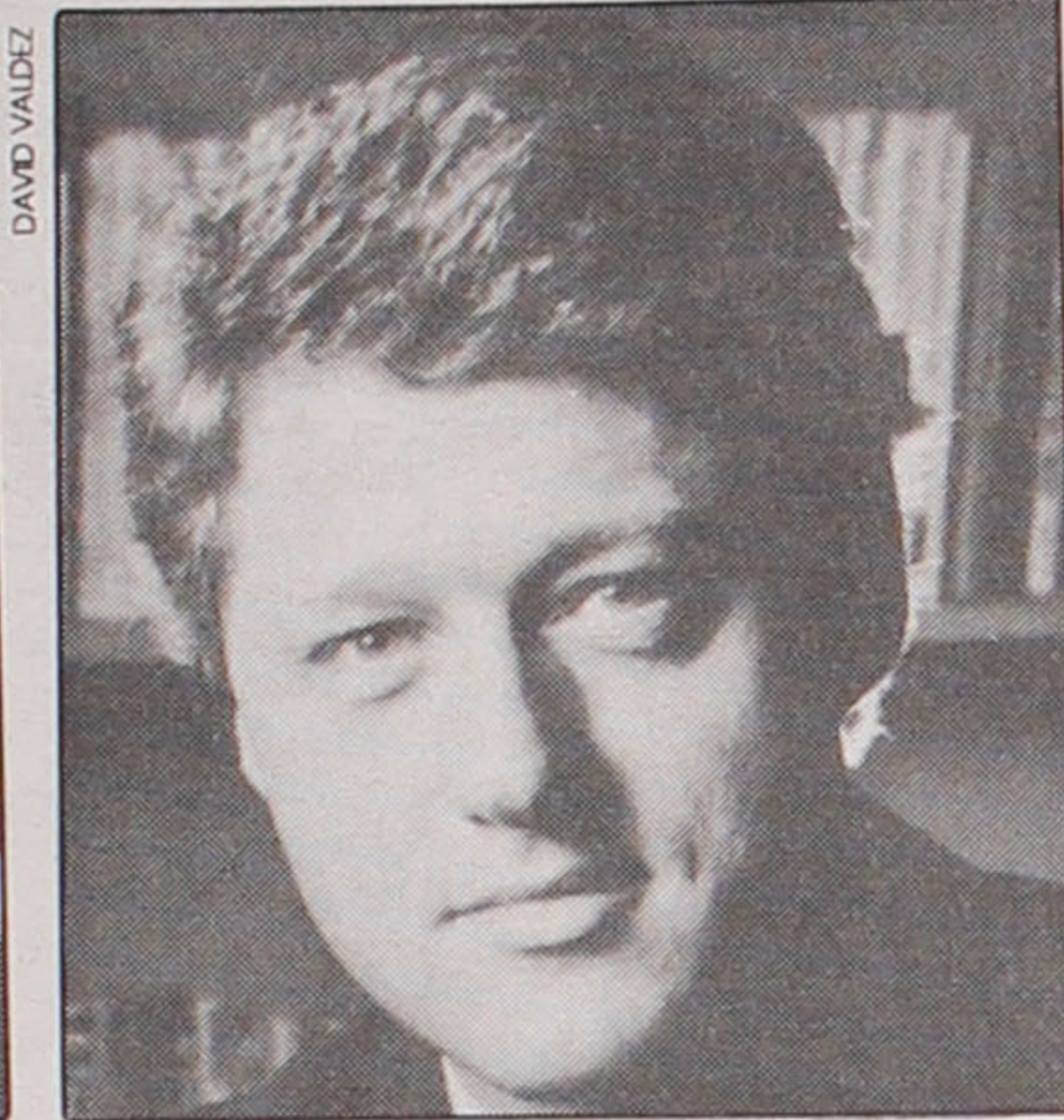

THE CANDIDATES: From left, in alphabetical order, GEORGE BUSH, BILL CLINTON, and ROSS PEROT

The responses

George Bush

(Submitted by Dr. Kyo R. Jhim, senior advisor to the deputy chairman for ethnic coalitions)

The President strongly values the talent and diversity that Japanese Americans and Asian Americans as a whole contribute to America and to his Administration. The President has appointed more Asian Americans to higher ranking positions than any President in history.

Since George Bush took office, the number of Asian Americans serving in Presidential appointments requiring Senate confirmation has jumped over 320% and the number of senior level management appointees has increased 368%. Asians are better represented in the Bush Administration than in the United States.

President Bush has named over 130 Asian Americans to top level advisory and management positions in his Administration. He appointed Elaine Chao as the first Asian to serve as a Deputy Secretary of a Cabinet agency, and named Pat Saiki as the first Asian American to head the Small Business Administration. He also appointed the first Asian American ambassador, Julia Chang Bloch. Two Asian American women currently head two other independent agen-

See BUSH/page 4

★ ★ ★ Election '92 ★ ★ ★

For Asian Americans

Who's best?

In early October, JACL sent a questionnaire to each of the three major presidential candidates to learn more about their positions on a number of key issues, particularly those relating to the Asian American community.

The responses to these questions from President George Bush, Arkansas Gov. Bill Clinton and Texas businessman Ross Perot are published here to help members and readers make their decisions. Each response has been printed in its entirety, virtually without change.

What they were asked

1. Please list what appointments of Japanese Americans and Asian Pacific Americans you intend to make within your administration and to the judiciary over the next four years, if you are elected.

2. The Civil Liberties Act of 1988, as amended, establishes a fund to finance historical research and public education projects on issues related to the World War II internment of Japanese Americans. Under the Act, approximately \$50 million has been authorized for this purpose. In your proposed budget for FY 1994, will you include a specific appropriation of the full amount of funds for this purpose?

3. The economic and political relationship between the United States and Japan has been a major topic of concern and discussion for the last several years. As you know, tense relations between the two countries have resulted in increased violence against Asian

Pacific Americans. What are your views on the present state of relations between the two countries? What changes, if any, do you believe are necessary to promote better relations between the two countries?

4. What is your view on the trade relations with Asia in general, and what developments would you like to achieve during your administration over the next four years?

5. In the process of passing the Civil Rights Act of 1991, a special interest provision was inserted into the legislation at the last moment which exempts only one lawsuit, *Wards Cove Packing Co. v. Atonio*, from the employment discrimination standards contained in the bill. The class action lawsuit involves approximately 2,000 Asian Pacific Americans and Native Alaskan cannery workers who claim that *Wards Cove* discriminated against them in hiring and promotion based on race. Bills were introduced in Congress this year, S.

1962/H.R. 3748, which will be introduced again next year to delete the exemption from the Act. The sole effect of the legislation would be to remove the exemption. If elected, will you support passage of the legislation in the next session of Congress?

6. For the past two years, the Department of Education has conducted an investigation of affirmative action in admissions at several major universities. One of the concerns has been the alleged existence of quotas placed on the number of Asian Pacific American students. Do you intend to continue these investigations? Why or why not? What is your general position on affirmative action in admissions?

7. The Department of Education has also been evaluating its policy regarding minority-targeted scholarships and announced its intention to adopt regulations which would severely restrict the availability of such scholarships. What is your position on minority scholarships? Do you support the proposed regulations?

8. More than 3,500 Asian Pacific American small businesses were destroyed in Los Angeles in the aftermath of the Rodney King verdict. What will you do to assist the community in the rebuilding of these businesses? More generally, what needs to be done to address the crisis facing many American cities?

9. In the last several years, incidents of anti-Asian prejudice and violence have drastically escalated. The U.S. Commission on Civil Rights has attributed this increase in violence to factors such as "Japan-bashing," particularly in statements made by elected officials or candidates for political office. What can the major political parties do to stop inflammatory racial rhetoric? What will your administration do?

10. Will the prosecution of bias crimes be a priority for the Department of Justice under your administration? Will your administration commit adequate resources to prosecute bias crimes?

11. A federal bill has been introduced which would establish English as an official language and mandate its use at all times official government purposes. What is your position on English-only legislation? What would you do to support your position?

12. The Elementary and Secondary Education Act will come up for reauthorization in the 103rd Congress. This act is the principal source of federal financial assistance for K-12 education and funds such programs as the Bilingual Education Act, and Even Start. Do you support bilingual education programs? Why or why not?

13. The Family & Medical Leave Act, H.R. 2, will probably be reintroduced in Congress next session after being vetoed again this year. What is your position on this legislation and why?

Bill Clinton

1. POLITICAL APPOINTMENTS

As president, I will continue the policy of inclusion that I have pursued during my entire tenure as public servant. As governor of Arkansas, I have enlisted the intellect, talent and service of minorities and women in numerous cabinet and staff positions, and I have appointed more minorities and women to state regulatory and administrative boards and commissions and to all levels of the judiciary than all other Arkansas governors combined.

As president, I commit to you that I will give you an administration, a White House staff, a cabinet and federal judges that will look like America, that will reflect the diversity and strength of this country, and will work on bringing us together.

I want Asian Pacific Americans involved in a Clinton-Gore administration. I am not simply asking for the Asian Pacific American community's help during this election, but that I want you to be part of governance of America—a part that Asian Pacific Americans have been deprived of for the past 12 years.

2. CIVIL LIBERTIES ACT

There was a Japanese American intern-

See CLINTON/page 6

Ross Perot

In response to the JACL questionnaire, spokesperson Dee Hanley sent the biographies of Ross Perot and James Stockdale, his vicepresidential candidate. Hanley also suggested that members read Perot's biography, "United We Stand," to further gain insight into his ideas and positions

Biography of Ross Perot

Ross Perot was born June 27, 1930, in Texarkana, Texas. He grew up in Texarkana where he attended public schools and Texarkana Junior college.

Perot's parents, Ross and Lulu May Perot, have been the major influences in both his and his sister Bette's lives. Although the family lived in modest circumstances, Perot has repeatedly stated that he was born rich because of his parents.

Beginning at age seven Perot worked at various jobs throughout his boyhood, including:

- Breaking horses
- Selling Christmas cards
- Selling garden seeds
- Selling magazines
- Buying and selling bridles and saddles
- Buying and selling horses and calves

See PEROT/page 7

JACL views

Voting especially critical for Asian Americans

On Nov. 3, we as citizens will be choosing a president who will be confronted with critical national problems. The domestic economy, international relations, and problems of race are issues which will require fundamental leadership for the next four years.



HAYASHI

This election is particularly critical for the Asian Pacific American community, which now stands at seven million people and continues to increase dramatically. During the next decade, Asian Pacific Americans will be, more than ever before, emerging as an important political and economic force in this country. JACL, as the largest civil rights organization in the Asian Pacific American community, must play a central role

in this development.

It is crucial that Asian Pacific Americans cast their ballots in this election. Because of JACL's commitment to educating voters on how the candidates view Asian American issues, national headquarters staff has, for the first time, prepared and submitted questions to the candidates. Their answers, we believe, will shed light on some of the important issues confronting our community.

The staff of the *Pacific Citizen* has prepared a special election issue containing those questions, and the responses of the candidates and their campaigns. We encourage you to read and study the responses presented. More importantly, we urge everyone to vote, either at the polls or by absentee ballot. It is important that we make a difference.

Dennis Hayashi
JACL National Director

No. 2,684

Join the group

Subscribe to Pacific Citizen

Get all the news and features from across the country
If you wish to subscribe or have moved

(Allow 6 weeks to report address change with label on front page)

Effective date _____

Please send the Pacific Citizen for:

1 yr/\$25 2 yrs/\$48 3 yrs/\$71

Name: _____

Address _____

City, State, Zip _____

All subscriptions payable in advance. Foreign: US \$13.00 extra per year. Checks payable to: Pacific Citizen, 701 E. 3rd St., Los Angeles, CA 90013. EXPIRATION NOTICE: If the last four digits on the top line of address label reads 08/31/92, the 60-day grace period ends with the last issue for October, 1992. If JACL membership has been renewed and the paper stops, please notify JACL National Headquarters immediately.



Pacific Citizen

701 E. 3rd St., Suite 201, Los Angeles, CA 90013-1817
(213) 626-6936 / fax 626-8213

The Pacific Citizen (ISSN: 0030-8579) is published weekly except the first week of the year, biweekly during July and August, and semi-monthly in December, by the Japanese American Citizens League, 701 E. 3rd St., #201, Los Angeles, CA 90013-1817. Annual subscription rates: JACL members: \$12 of the national dues provide one year on a one-per-household basis. Non-members: 1 year — \$25; 2 years — \$48; 3 years — \$71, payable in advance. Additional postage per year—Foreign: \$13 US. Air mail—U.S., Canada, Mexico: \$30 US; Japan/Europe: \$60 US. (Subject to change without notice).

National headquarters: 1765 Sutter St., San Francisco, CA 94115, (415) 921-5225

Editorial, news and opinions expressed by columnists other than the National President or National Director do not necessarily reflect JACL policy.

Second-class Postage Paid at Los Angeles, Calif., and additional mailing offices.

POSTMASTER: SEND ADDRESS CHANGE TO: Pacific Citizen, 701 E. 3rd St., #201, Los Angeles, CA 90013-1817

News/ad deadline Friday before date of issue

Editor/General Manager: **Richard Suenaga**

Assistant Editor: **Gwen Muranaka**

Editor Emeritus: **Harry K. Honda**

Classified/Production Manager: **Isao Andy Enomoto**

Business Manager: **Joyce Kato**

Subscription/Circulation Manager: **Frances Okuno**

JACL President: **Lillian C. Kimura**

JACL National Director: **Dennis Hayashi**

Pacific Citizen Board of Directors

Cathy Maeda

John Nakahata

Bill Hosokawa

Les Hata

Terence J. Yamada

Kim Tachiki

Peggy S. Liggett

Sherrie Shlmamoto

JACL

LEGACY FUND

The Gift
of the
Generations



• Yes, I want to help build the future for Japanese Americans. Please accept this contribution to the "Gift of the Generations."

- | | | |
|--|--|--------------------------------|
| <input type="checkbox"/> \$20,000 and over | <input type="checkbox"/> \$5,000 - \$9,999 | <input type="checkbox"/> \$500 |
| <input type="checkbox"/> \$10,000 - \$19,999 | <input type="checkbox"/> \$1,000 - \$4,999 | <input type="checkbox"/> \$200 |
| <input type="checkbox"/> Other \$ _____ | | |

• My contribution to the Legacy Fund: \$ _____

• I would like my gift recorded in memory of: _____

(HONOREE) _____

• I am unable to contribute at this time, but would like to pledge:

\$ _____ in 19 _____

Your Name _____

Address _____

City, State, Zip _____

Telephone _____

JACL District/Chapter _____

Please make your tax deductible contribution payable to:
JACL Legacy Fund.
1765 Sutter St., San Francisco, CA, 94115

Calendar

Washington, D.C.

Wednesday, Oct. 28—"The View from Within: Japanese American Art from the Internment Camps, 1942-46," slide lecture by Karin Higa, 7:30 p.m., Carmichael Auditorium, National Museum of American History, Constitution Avenue and 14th St., NW. More than 100 paintings, drawings, prints, and sculptures on exhibit. Free. Museum open daily from 10 a.m. to 5:30 p.m.

Nevada Reno

Sunday, Nov. 22—Reno Chapter, JACL's potluck and mochi making, Knights of Pythias Hall, 980 Nevada St., Reno, noon. Items to bring: 3 lbs. mochi gome (soaked overnight and drained with cold water); corn starch and wax paper; and rags, mop, and broom. Information: Jone Sun, 702/857-3388.

Arizona Phoenix

Saturday, Nov. 7—Phoenix Japanese Free Methodist Church's fall golf tournament, Thunderbird Country Club, 1 1/4 miles south of Baseline off 7th St., 7 a.m. Fee: \$40. Information: 602/278-0917.

Washington Seattle

Through Sun., Nov. 1—Northwest Asian American Theatre presents David Henry Hwang's "The Dance and the Railroad," Theatre Off Jackson, 409 7th Ave. S. Thurs.-Sun., 8 p.m.; Sun., 4 p.m. Tickets: \$6-12. Information: 206/340-1049.

Through Sun., Nov. 22—Seattle Art Museum's "Views from a Paper Window: Japanese Art of the Edo and Meiji Periods," 100 University St., Tues.-Sat., 11 a.m.-5 p.m.; Thurs. till 9 p.m.; Sun., noon to 5 p.m. Information: 206/654-3100.

Idaho Lewiston

Through Wed., Nov 25—"An Artists View of the Japanese American Internment," by Kenjiro Nomura, Lewis-Clark Center for Arts & History. Exhibit or catalog information: June McKivror, Nomura project director; museum information: Leslie Esselburn, 208/799-2243.

California Sacramento

Saturday, Nov. 7—The Sacramento Nichiren Buddhist Church's Fall Food Bazaar, 5191 24th St., 11 a.m.-5 p.m.

Information: Rev. Igarashi, 916/456-8371.

San Francisco Area

Sunday, Nov. 1—The Nisei Widowed Group's monthly meeting, 2-4 p.m. New members welcome. Information: Elsie Uyeda Chung (S.F.) 415/221-0268, or Yuri Moriwaki (E.B.) 510/482-3280.

San Jose

Thursday, Oct. 29—San Jose, Sequoia, and West Valley Chapters' forum, "The Role of Asian Americans in the Media," Wesley Methodist Church, 566 N. 5th St., San Jose, 7:30 p.m. Panelists include: Dan Nakaso, San Francisco Examiner, and Lloyd LaCuesta, KTVU-TV. Information: 408/295-1250.

Sunday, Nov. 8—West Valley Chapter, JACL's fashion show and luncheon, "Fashion Nation 1992," Red Lion Inn, San Jose, noon. Designers: Bekke Bruce, Jeff Designs, Kanojo USA, Reiko Murakami, and Temaki of Hawaii. Information: Juli Tachibana, 408/984-1758.

Friday, Nov. 13—San Jose Chapter, JACL's annual general/election meeting, Issei Memorial Building, 565 N. 5th St., 7:30 p.m. Potluck: 6:30 p.m. Last names beginning with A-M, bring a main dish for six people, last names beginning with N-Z, bring a salad for six people. Board members and officers for '93 term will be elected. Information: 408/295-1250.

Fresno

Through Sunday, Nov. 22—Fresno Metropolitan Museum's "Country Voices: Three Generations of Japanese American Farming," 1555 Van Ness Ave. at Calaveras, Downtown Fresno. Mon.-Sun.: 11 a.m. Admission: adults \$3, seniors \$2. Information: 209/441-1444.

Los Angeles Area

Mon., Oct. 26-Sun., Nov. 22—The George J. Doizaki Gallery of the JACCC's "Kiyoshi Awazu: Artist and Designer," 244 S. San Pedro St., Tues.-Fri., noon-5 pm; weekends, 11 a.m.-4 p.m.; closed Mondays. Information: 213/628-2725.

Wednesday, Oct. 28—Asian American Economic Development Enterprises and Cambodian Business Association's business training course, "Secrets of Franchise Success," American International Bank, 23670 Hawthorne Blvd., Torrance, 7 p.m. Cost: \$150, includes hand-outs and tour of franchise show. Information: 213/687-0677.

Wednesday, Oct. 28—Time magazine correspondent Edwin Reingold discusses his new book, "Chrysanthemums and Thorns," City Club on Bunker Hill, 333 S. Grand Ave., 7:30 a.m. Information: Japan America Society, 213/627-6217.

Fri. Oct. 30-Sun., Nov. 1—New Otani Hotel's 6th annual East West Orchid Show, 120 S. Los Angeles. Fri.-Sat., 10 a.m.-6 p.m. and Sun., 10 a.m.-5 p.m. Orchid Show package-Fri. night, double occupancy, tickets to awards banquet and reception: \$175.

Saturday, Oct. 31—Asian and Pacific Islanders Council's Asian Pacific Family Health Day, CSU Northridge student union, 10 a.m.-3 p.m. Information: Woo Hur 818/908-5075.

Saturday, Oct. 31—Marina JACL's CPR class, Holy Nativity Church, 6700 W. 83rd St., Westchester, 9 a.m. Cost \$21. Bring sack lunch. Reservations (until Oct. 28): Irene, 310/670-6417.

Saturday, Oct. 31—Little Tokyo Community Health Fair, Union Church, Los Angeles, 401 E. Third St., 9 a.m. to 1 p.m. Health services for blood pressure, oral cancer/dental, vision, podiatry, and health and nutrition counseling, and flu shots. Information: Bill Watanabe, Little Tokyo Service Center, 213/680-3729, or Judy Nakashima, 213/491-0085.

Saturday, Oct. 31—UCLA extension symposium, "The View from Within: Myth, Reality and Artistic Expression of the Japanese American Internment," 2160 UCLA Auditorium, 9 a.m. Cost: \$45. Information: 310/206-1423.

Saturday, Oct. 31—Los Angeles Poetry Festival Contest awards ceremony, Japanese Village Plaza, main stage, Little Tokyo, 12:30 p.m.

Thursday, Nov. 5—Marina JACL general meeting and potluck, Burton Chase Park, Marina Del Rey, 7:30 p.m. Speaker: Representative from "Heal the Bay." Potluck assignments: Men, desserts and drinks; women, Japanese dishes. Information: Alice, 310/324-0582.

Saturday, Nov. 7—San Fernando Valley JACC's annual fund raiser, Odyssey Restaurant, 15600 Odyssey Dr., Granada Hills, 6:30 p.m. Cost: \$75. Information: 818/899-9092.

Saturday, Nov. 14—The Japanese American National Museum's panel, "Growing Up Japanese American," JACCC, 244 S. San Pedro St., Little Tokyo, 1:30 p.m. Cost: Free. Panelists include: Cynthia Kadohata, Phillip Kan Gotanda, and Mei Nakano. Information: 213/625-0414.

Through Sun., Nov. 22—East West Players' production of Stephen Sondheim's "Into the Woods," 4424 Santa Monica Blvd., Thurs., Fri., Sat, and Sun. Cost: \$20-\$22. Information: 213/660-0366.

Sunday, Nov. 22—1992 St. Mary Youth People's Fellowship Christmas Boutique, St. Mary's Episcopal Church, 961 S. Mariposa Ave., Los Angeles, 11 a.m. Artwork, clothing, jewelry and Christmas decorations. Information: 213/387-1334.

Riverside

Wed., Nov. 11-Sat., Jan. 30—The California Museum of Photography presents "Bearing Witness: Memories of Japanese American Internment," 3824 Main St. on the Pedestrian Mall in downtown Riverside. Wed.-Sat., 11 a.m.; Sun. noon-5 p.m.; Mon. and Tues., closed. Admission: \$2. Information: 714/784-3686.

Ventura County

Friday, Oct. 30—Ventura County Chapter, JACL, annual potluck dinner and bingo night, Camarillo Public Library, 3100 E. Ponderosa Dr., Camarillo, 7 p.m. Information: Ruby Sumino, 805/499-4070, or Emi Kodama, 805/492-5912.

CALENDAR ITEMS MUST BE SUBMITTED THREE WEEKS IN ADVANCE OF THE DAY OF THE EVENT. INCLUDE DAY OR NIGHT PHONE NUMBER FOR FURTHER INFORMATION.

How to write a calendar item

Important information: Date, name of sponsoring organization, event, address, time, cost, speakers, description of event, phone number. (Sample)

Tuesday, October 32—JACL's annual picnic and BBQ, Central Park, 3333 Elm St., Los Angeles. Cost: \$3 adults, \$2 children. Games, food and raffle prizes. Information: 310/444-5555

Include a phone number for further information.

Start a tradition



Give your child the source of news that has served generations of the Japanese American community

Since 1929, Pacific Citizen has reported on news and issues affecting the Nikkei community. Give a one-year gift subscription of the Pacific Citizen to your son or daughter at a special rate of \$20. Save \$5 off the regular subscription rate.

Yes! I want Pacific Citizen for my son or daughter at the special \$20 rate.

Name _____ (please print) Mail order form to:

Address _____ Apt. _____ **Pacific Citizen**

City _____ State _____ Zip Code _____ 701 E. 3rd St., Ste. 201, Los Angeles, CA, 90013. (213) 626-6936.

Please send the coupon with your child's name, mailing address, and a check payable to the Pacific Citizen. Please note that subscriptions are renewable at the existing rate of the time of renewal. Allow three to four weeks for processing and delivery of first issue. Offer expires October 31, 1992.

Short takes

Military asked to deal with discrimination

An amendment sponsored by Sen. Daniel Inouye (D-Hawaii) that would require the Department of Defense military schools to certify they have taken action to deal with discrimination has been approved by Congress.

According to a *Honolulu Advertiser* story, the amendment requires the Officer Candidate School, War College, Command and General Staff College, and military academies to document that they have taken appropriate measures and that they have published and enforced regulations prohibiting discrimination.

The amendment is a response to the Bruce Yamashita case in which he accused the military of discrimination.

Asian legal clinic opens

A legal aid clinic has been opened in Gardena, Calif., sponsored by the Asian Pacific American Legal Center of Southern California and the Hughes Asian Pacific Professional Association.

The clinic will provide free legal assistance for low income Asians, providing advice on family law, including divorce and domestic violence; immigration, including advice on permanent residency, citizenship, political asylum applications; housing, including tenants' rights, evictions, and security deposits; employment, including wrongful termination and wage claims; and government benefits appeals, including advice on social security income appeals.

Interpreters will be available in Chinese, Vietnamese, Tagalog, Korean, and Japanese.

The office is located at 14112 South Kingsley Drive, Gardena, CA, 90249. It will be open on every second and fourth Monday evenings of each month beginning Nov. 9, from 5:30 to 7:30 p.m.

To schedule an appointment, call 213/748-2022.

English key to integration

VANCOUVER, B.C.—Filipinos, estimated at 40,000 locally, are regarded as an almost-invisible minority, having come to Canada during the past three decades, according to Kevin Griffin of the *Vancouver Sun*, after discriminatory racial requirements were removed in the early '60s from Canadian immigration law.

A key reason for their quick integration is attributed to the widespread use of English in the Philippines, Philippine Day Confederation president Rene Bahena, 43, explained on a recent Sunday at the Diamonds Society meeting house near the Powell St. waterfront.

Nikkei works on viral study

SEATTLE — White blood cells can be successfully cloned to fight off viral infections, which could prove useful against AIDS and cancer, according to a team of scientists at the Fred Hutchinson Cancer Research Center (see July 10 edition of *Science*). On the team is Dr. Kathe Watanabe, research collaborator with Dr. Philip Greenberg, immunologist at the center and at the University of Washington.

Sansei retires at age 29

SEATTLE — When Hunts Point, Wash., was pegged by the Census Bureau as the second-highest per capita income community in the nation in 1989, its current mayor Erselle Eade described the town northwest of Bellevue jutting into Lake Washington as a "comfortable place." Its average household income was \$173,145, compared to \$41,040 for Seattle, and \$46,269 for King County. Among the residents includes former Microsoft vice president Scott Oki, who is retired. "And he's only 29," revealed Ronald Llewellyn, 80-year-old retiree who has been at Hunts Point for 24 years.

Of the 513 residents, the 1990

Census counted 502 Caucasians, 10 Asians and one Native American.

— Report from Ed Suguro

Lots of Nihongo on Waikiki signs

HONOLULU — City planning director Ben Lee is looking for a way to make signs with foreign language less conspicuous, especially along the tourist-laden boulevards in Waikiki. "All the Japanese signage in Waikiki really doesn't invoke or embrace the Waikiki experience," he remarked at a September meeting on the city's Waikiki long-range master plan.

Lee is not for cracking down, but prefers educating and encouraging shopkeepers to make them more discreet.

"And this is not Japan-bashing," veteran Waikiki hotel travel desk worker Noe Kawaiaea, 57, added, "The people complaining about the Japanese signage are Japanese tourists (who) want to go someplace where it's different. They tell me this place looks like Tokyo."

Ron Ushijima, executive director of the Honolulu Japanese Chamber of Commerce, said the signs are appropriate because "a lot of visitors need them."

— Report from Allan Beekman

Inouye receives family memento

KOLOA, Kauai—A labor contract signed here in 1899 with the McBryde Sugar Co. by Asakichi Inouye was discovered last year in the archives of the Hawaii Sugar Planters' Association and presented to his grandson, Sen. Daniel K. Inouye. Many attended the August presentation at the ruins of a sugar mill at Koloa, where Hawaii's sugar industry started.

The senator said the labor contract, complete with a faded photograph of his grandparents, Asakichi and Moyo Inouye and his father, Hyotaro, then 3 years old, will hang in his Senate office. "You can start at \$15 a month," he said, "and end up a United States senator."

— Report from Allan Beekman

Attention JAACL women

Pacific Citizen is seeking information and resources on the accomplishments, experiences, and difficulties of women in JAACL for an article in its Holiday Issue.

If you have:

- Photos, new and old.
- Interesting stories of the old days, or thoughts on where women are going in the future.
- A desire to write on the status of women in

JAACL or any other relevant issues concerning women.

Let us know. Send any editorial submissions, photos, or comments to:

Gwen Muranaka
Pacific Citizen
701 E. 3rd St. Suite 201
Los Angeles, CA, 90013
Or call at 800/966-6157

Investment firm to manage Legacy Fund

The Legacy Fund Investment Committee recently announced the firm of Nakagama & Wallace as investment managers for the JAACL Legacy Fund. The committee, comprised of Tom Nakao, Jr., George Oki, Francis Sogi, Dennis Uyumura, and Beth Renge, met earlier this year to create investment policy guidelines and identify a process for selecting a fund manager.

Nakagama & Wallace, founded in 1983, is a leading U.S. indepen-

dent economic advisory service. The firm's chief economist, Sam Nakagama was named the world's best global economist in a 1987 survey of investment managers conducted in EUROMONEY.

The committee said, "We believe that Nakagama & Wallace's philosophy of money management and past record matches the conservative view stated in the newly created Investment Policy Guidelines of the Fund."

"The Investment Committee

will conduct quarterly reviews of the asset manager's performance. Annual performance reports will be submitted to the National Board on an annual basis."

The committee met earlier this year to create Investment Policy Guidelines and identify a process for selecting a fund manager.

"Our committee diligently worked from the beginning of the year to ensure that we selected the most qualified from a field of a hundred firms."

Hairdresser accuses Inouye of sexual misconduct

Charges of sexual misconduct were recently leveled at Sen. Daniel Inouye by his hairdresser who claims he forced her to have sex with him 17 years ago. According to an Associated Press story, Lenore Kwock's charges became public after a conversation she had, detailing her accusations, were secretly taped and made public in a campaign ad by Republican opponent, state Sen. Rick Reed.

Inouye denied the charges saying, "She's never been to the apartment, she's never been to my office, as far as I know." The senator, who had been considered favored to win a sixth term, criticized his opponent's ads saying they "violate every standard of political conduct."

In a press conference Oct. 16, Kwock said that Inouye assaulted her when she went to his Waikiki apartment in 1975 on an errand

for her boss. Kwock said that she didn't consider the alleged incident a rape, because she didn't fight back. "I was very young, inexperienced and scared. I felt overpowered by him, and the fact he was Daniel Inouye."

The ads, which have since been pulled, identify Kwock as "Inouye's victim" and accuse Inouye and use material secretly taped by a former Reed campaign worker.

Sound the Alarm!!! (408) 683-2640

Ladies • Joggers • Shiftworkers • Students
Don't be afraid to go out alone. With a personal security sound alarm, you can signal for help immediately. Just pull the pin. A loud 128db alarm will sound; scare away any would-be attacker. Order now—just \$29.95 + \$3 S/H. Check/M.O. (CA residents + 8.25% tax).

BAREFOOT BARGAINS
P.O. Box 510 San Martin, CA 95046
(408)683-2640

VENTURE SCHOOL

College Preparatory

Continuous Registration Now Open
For Grades 9-12 — Summer Session

(310) 559-2678

5333 S. Sepulveda Blvd.
Culver City, CA 90230

GIFTS

Save 30% - 50% on hand-cut Irish
Crystal factory-direct from Co.
Waterford Ireland

Guaranteed Christmas delivery.
Send for free catalog:

POST OFFERS INT'L
18 East 16th Street
New York, NY 10003
(800) 338-1887

In New York (212) 727-0050
Fax (212) 727-7577

CARIBBEAN VILLA
3 Bedroom Villa

Private developer is offering 6 weeks of use in heavenly 3 bedroom villa on beautiful property on an unspoiled Caribbean island, St. Lucia. Villa comes with maid, gardener & auto for fully refundable \$1,895 total. Use all at once or space apart. Check payable to "The Villas" Nations Bank, Box 36218, Houston, TX 77236. Please Call (713) 432-1356

DOLLHOUSES

Largest Selection
MINIATURES

Doll House Lady Miniatures
9864 Huntington Drive, San Gabriel, CA 91775
(810) 793-7433

San Diego

CORONADO BEACH

1 Condo, Security

1 Bedroom furnished

All amenities

(Next to Hotel El Coronado)

Weekly or Monthly

3602 Lomacitas Lane Bonita, CA 91902

(619) 479-3553

Piano Steinway & Sons, Model D 9" Concert Grand. Manufactured in 1938. Signed by Theodore Steinway himself. An absolutely spectacular musical instrument.

Tombino Piano Gallerie
(412) 765-0600, 944 Penn Ave.
Pittsburgh, PA 15222

FOR SALE: 1990 CADILLAC 60'

Stretch limo, 7,417 miles

Like new, loaded, owner disabled

Best offer over \$35,000

Call (517) 463-2112 Jim Wagar

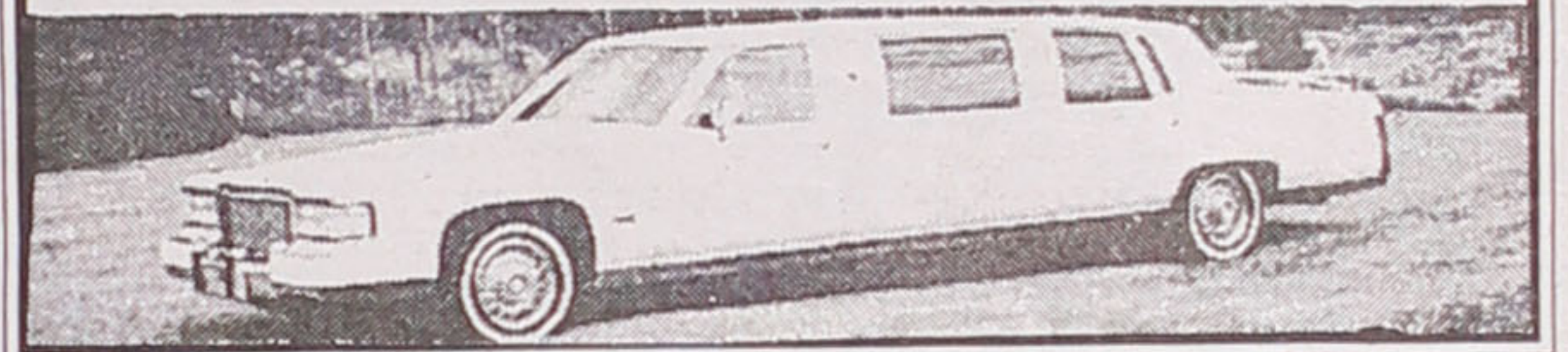

UP TO 70% SAVINGS

No Better Selection... No Greater Value.

We carry all the handmade rugs you can imagine. Our extensive inventory features unique decorative rugs, Chinese, Kashian, Indian-Pakistan, Dhury-Kilim, Chain Stitch, Needle Point, Rag Rugs, Country American and English Garden. Many, many, many more sizes from 2'x3' to 12'x18'. Round Runners and Oval Pillows.

Prices from \$5 to \$3000

Example	Our Price
Chinese 2x3	\$39.00
Chinese 4x6	\$125.00
Chinese 6x9	\$299.00
Chinese 8x10	\$499.00

ORIENTAL RUG WHOLESALERS

Open To The Public WEST L.A. WAREHOUSE 3375 Robertson, L.A.
(310) 841-0602 (Corner Robertson Bl. & 10 Fwy. West On-Ramp) Hours Everyday 10-5

Tired of waiting in long DMV lines?



Pink Slips/Titles Transfers Problem Registration Expired Registration Personalized Plates Handicap Placard Lost Plates / Stickers Lien Sales

Autos... Trucks... Motorcycles... Boats... Trailers
CALIFORNIA PROMPT MOTOR VEHICLE REGISTRATION

ONE DAY SERVICE!

(SAME DAY SERVICE UPON REQUEST)

(310) 657-9644

8670 Wilshire Blvd., Ste. 188, Beverly Hills, CA 90211

The perfect gift for any occasion or holiday!

Chip THE TALKING TEDDY

"Hi, I'm Chip the full-sized talking teddy that clearly captures your message in YOUR VOICE on a digital microchip. I can be delivered anywhere in the U.S.A. in 24 hours."

Hug him & hear him over & over. To order and record your voice message, call 1-800-841-CHIP

Available in white or brown. Major credit cards accepted.

24 North 7th Street, Bally, PA 19503
(215) 845-3500

"A DOCUMENT OF SURVIVAL!" —Los Angeles Times

directed by Rodney Kageyama
presented by the UCLA School of Theater, Film & Television
in association with East West Players

8 Performances Only!
TUE.- SUN., NOV. 10-15
Eves at 8 p.m., Sat. & Sun. mats at 2 p.m.
FREUD PLAYHOUSE, UCLA
Tickets: \$13; \$9 (students with full-time ID)

Tickets / Information
(310) 825-2101
Part of the 50th Anniversary commemoration of Japanese American internment.

UCLA CENTER FOR THE PERFORMING ARTS

Wakako Yamauchi's
12-1-A
starring Nobu McCarthy
A powerful drama about the unjust evacuation and incarceration of a Japanese American family during WWII.

Kimura
PHOTOMART
Cameras & Photographic Supplies
316 E. 2nd St., Los Angeles, CA 90012
(213) 622-3968

CHIYO'S
Japanese Bunka Needlecraft
Framing, Bunka Kits, Lessons, Gifts
2943 West Ball Road
Anaheim, CA • (714) 995-2432

Japanese Phototypesetting
TOYO PRINTING CO.
309 So. San Pedro St., Los Angeles 90013
(213) 626-8153

SERVICE and QUALITY
SINCE 1969
RESIDENTIAL COMMERCIAL
TAKEI CONSTRUCTION, INC.
GENERAL CONTRACTOR
ROY TAKEI & TOM TAKEI
CONTRACTOR LICENSE 301952
(213) 681-9972 • (818) 577-7465

R.E. Finance Experience Since 1965
Commercial R.E. Loans—SBA
Also Available Apartments, Industrial, Strip Centers
Residential 1st & 2nd Loans
Best Fixed and Variable Loans
Home Calls at Your Convenience
We're Looking Out for Your Best Interest
FUNDING
Resources, Incorporated
Call Tom Morita, Broker
A.M. Funding Resources, Inc.
(800) 635-0178 or (714) 939-0155
Free Credit Report With Loan Application

Japanese American **KAMON**
The Original BRONZE "J.A. KAMON"
Individually handcrafted Kamon, designed especially for Japanese Americans to pass on to their descendants. A lasting, one-of-a-kind record created to commemorate the Issei in your family!
• KAMON RESEARCH / CONFIRMATION SERVICE
• KAMON GUIDE BOOKLET (\$5.00 Postpaid)
• BASIC FACT SHEET ON YOUR SURNAME. (Send \$10.00 w/kanji writing of name.)
Mail Orders / Inquiries to: YOSHIDA KAMON ART
P.O. Box 2958, Gardena, CA 90247-1158 • (213) 629-2848 for Appt.
KEI YOSHIDA, Researcher / Artist NINA YOSHIDA, Translator

NEW CARS **7.9%** APR
UP TO 5 YEARS
FREE LOAN INSURANCE
SIMPLE INTEREST

USED CARS **8.9%** APR
UP TO 3 YEARS
FREE LOAN INSURANCE
SIMPLE INTEREST

SECURED BY SHARES **6.5%** APR
UP TO 5 YEARS
FREE LOAN INSURANCE
SIMPLE INTEREST

Join the National JA CL Credit Union. Call us or fill out the information below. We will send membership information.

Name _____
Address/City/State/Zip _____

National JA CL
CREDIT UNION
PO BOX 1721 / SLC, UTAH 84110 / 801 355-8040 / 800 544-8828

★★★ Election '92 ★★★

BUSH
(Continued from page 1)

cies, the Commodity Futures Trading Commission and the Peace Corps. In addition, 13 Asian Americans have served in the White House in policy-making positions.

I am proud to say that the president's record on Asian American appointments is second to none.

By contrast, Bill Clinton, during his 12 years of governorship, has appointed only one Asian American to his administration. He resigned this year.

CIVIL LIBERTIES AMENDMENTS

As vice president, George Bush stood solidly with Japanese Americans in pushing for the Civil Liberties Act of 1988, which was signed by President Reagan.

Since becoming president, George Bush has seen to its smooth and fair implementation. In fact, nearly all of the \$1.25 billion originally authorized for reparations has been appropriated with the full support of his administration.

In January, the president included in his FY 1993 budget request an additional \$250 million, for a total of \$500 million in fiscal year 1993, the maximum annual amount permissible by law. Last month, President Bush signed H.R. 4551, the "Civil Liberties Act Amendments of 1992," which secured funding for all remaining payments and the educational trust fund as well.

In signing this legislation, president said, "No monetary payments can ever fully compensate loyal Japanese Americans for one of the darkest incidents in American constitutional history. We must do everything possible to ensure that such a grave wrong is never repeated."

PRESENT STATE OF U.S.-JAPAN RELATIONS

For decades, the U.S.-Japan alliance has stood as the bulwark against Soviet aggression in the region, and now we are working together to help transform this once totalitarian empire into market-oriented and democratic states. We stand with Japan on the issue of the return of the Northern Territories. Together, our alliance will do much to define the shape of the post-cold-war world.

Third, we have deepened our understanding of each other through expanding cultural and educational exchanges and interactions. Programs signed under President Bush have greatly expanded opportunities for Americans and Japanese to study in each other's country, speak each other's language, and understand how important we are to each other.

TRADE RELATIONS WITH ASIA

The main issues of our trade with Asia, as with the rest of the world, is to keep markets open with free and fair trade policies. Expanded trade, competitiveness

and economic growth go hand in hand. The president knows that Asian economies appreciate this fact perhaps better than any other region. And because of this, we are natural allies in the quest for freer trade and investment flows.

A successful trade agreement in the Uruguay Round of GATT negotiations will give a strong boost to Asia-Pacific trade, and could, according to our estimates, raise world economic growth by \$5 trillion over a decade. The administration remains firmly committed to reaching such an agreement this year, and I believe that most Asian governments are as well.

Asia-Pacific Economic Cooperation (APEC) is another key vehicle to promote trade liberalization. The president attaches great importance to this emerging regional organization and intends to use our APEC chairmanship over the next year to seek ways to facilitate trade among Asia-Pacific countries.

Although by birth we are a nation of the Atlantic, our ties with the Asia-Pacific region deepen daily. Our two-way trade with Asia is now \$310 billion annually, one-third larger than that with Europe. The prosperity of the United States and Asia are indivisible. And since 1975, the number of Americans of Asian origin has nearly quadrupled. Clearly, what happens in Asia is very important to us. And at the core of our continuing Asian engagement stands our alliance with Japan.

The administration is confident about our relationship with Japan. The president knows that the expansion of free and fair trade, as well as the free exchange of ideas and cultures, will only build upon this relationship.

Beyond our economic relationship, the U.S. and Japan share other areas of common interest. First, the U.S.-Japan security alliance, a defense alliance of shared responsibilities that was further deepened by Japan's contribution to the United Nations coalition during the Gulf crisis.

Second, our foreign policy cooperation. As producers of 40 percent of the world's gross national product, we have an unrivaled ability to marshal resources to build a better future for the world.

To stimulate more rapid trade liberalization, the United States is also pursuing free trade agreements on a bilateral and regional basis. The North American Free Trade Agreement is a natural outgrowth of rapidly expanding trade with our northern and southern neighbors, Canada and Mexico. In George Bush's second term, his administration will seek legislative authority to negotiate other free trade agreements with like-minded countries in the American hemisphere and other regions in the world. His objective in each case will be to expand the boundaries of free trade and not raise new barriers to commerce.

WARDS COVE

The president has consistently supported efforts to strengthen legal protection against employment discrimination while resisting counterproductive proposals that would lead to quotas. The

Civil Rights Act of 1991 which he signed, does just that. George Bush demanded and got a bill that would not encourage quotas.

Quotas are clearly a form of racial discrimination. Asian Americans have frequently been the victims of this particular discrimination, for example in college admissions.

With regard to the legislation you ask about, I would note that the president did not include anything like section 402(b) of the Civil Rights Act of 1991 in the legislation he transmitted to Congress on this subject. During the negotiations that resulted in the compromise bill that was ultimately passed, however, this provision was presented to the administration by congressional leaders on both sides of the aisle as a necessary component of a comprehensive agreement on this extremely contentious subject.

In the end, the administration went along because their view was that the provision would not in fact result in the Wards Cove plaintiffs being treated differently from others similarly situated because section 402(a) made it sufficiently clear that the Civil Rights Act was not retroactive in the first place. Therefore section 402(b), which states that view even more explicitly with respect to a specific class of cases, should have no legal effect at all and was irrelevant.

Until Oct. 6, 1992, all five courts of appeals that had ruled on this issue had agreed with the administration's view that the act was not generally retroactive. On that date, however, the Ninth Circuit handed down a decision to the contrary. Should the position that the legislation is in fact generally retroactive prove to be the definitive interpretation of the law, President Bush believes that Congress should seriously consider adopting S.1962/H.R.3748, "Justice for Wards Cove Workers Act," because he does not want to see the Ward's Cove plaintiffs unfairly singled out for unfavorable treatment by the law.

On the broader issue of civil rights, I am ready to match George Bush's civil rights record against that of Bill Clinton any day. Currently, Arkansas is one of only two states in the nation which do not have a civil rights act. Ethnic minorities are thus denied any legal recourse at the state level from discrimination in the workplace, public facilities, credit transactions, and in voting. Arkansas is also one of the few states which does not have a housing discrimination law.

AFFIRMATIVE ACTION IN ADMISSIONS

The investigations will be continued and they are in their final stages. After completing one of the investigations, the Education Department recently entered into a settlement agreement with the University of California at Berkeley law school. This agreement corrects the school's practice of maintaining separate admission tracks for students based on race. That system had disadvantaged Asian Americans and violated Title VI of the Civil Rights Act of

See BUSH/page 5

Small kid time

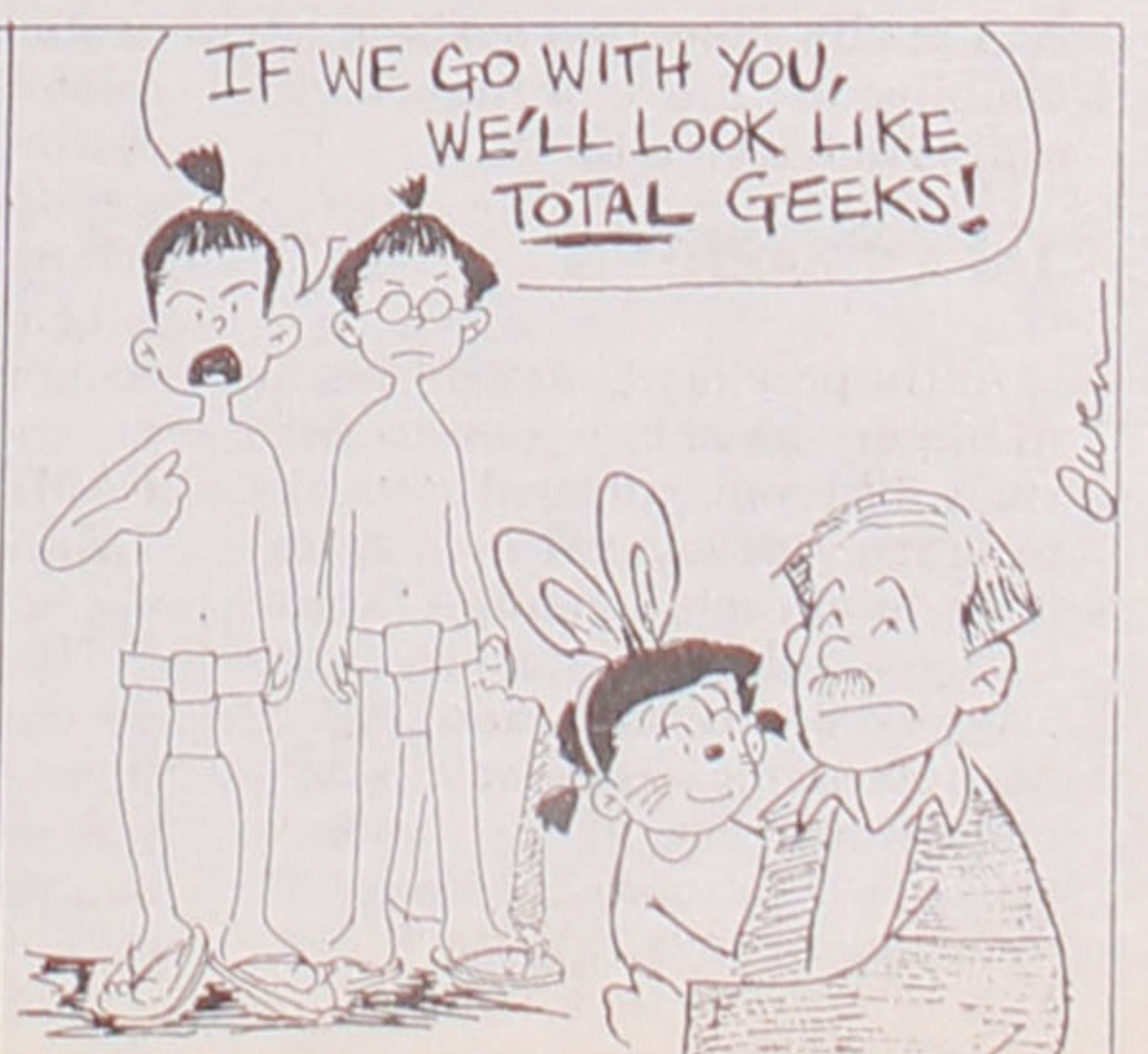
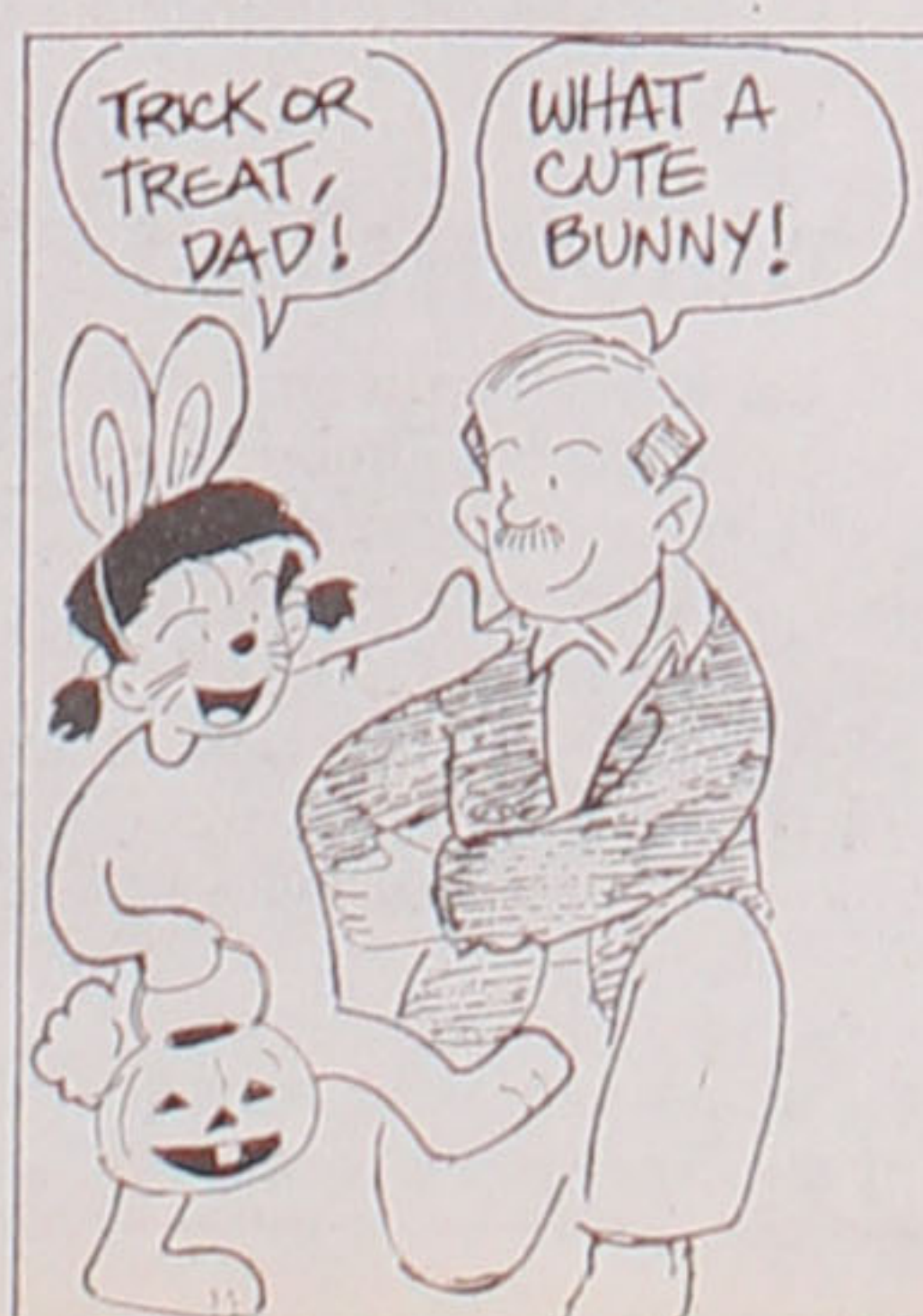

Gwen Muranaka

★★★ Election '92 ★★★

BUSH

(Continued from page 4)

1964. Under the settlement, the school is free to take appropriate and lawful steps to promote a diverse student body, but quotas against Asian Americans will not be acceptable. This is consistent with the president's position.

LIMIT ON MINORITY TARGETED SCHOLARSHIPS

The administration supports scholarships for all students with need, including minorities. The Department of Education's proposed policy guidance was not intended to restrict aid. It represents a preliminary effort to assist colleges in devising financial aid programs to promote diversity at their campuses in a manner consistent with the non-discrimination requirements of Title VI of the Civil Rights Act of 1964. The president supports these purposes.

He also believes in the schools' academic freedom to pursue a diverse student body, and in the country's need to provide post-secondary educations for minority students who will comprise an increasing percentage of our labor market in the coming years. While the president thus supports affirmative action, he opposes quotas as illegal and inappropriate means to these ends. The department's final policy on financial aid will be developed consistent with these principles.

L.A. RIOTS

The response of the Bush administration to the Los Angeles riots was unprecedented. Within several days after the riots, the president committed tremendous resources from the federal government to maintain safety in the streets and to help rebuild the city as quickly as possible. He also met with black and Korean community leaders in L.A. and spoke, in personal terms, about the need for ethnic harmony and better understanding between different ethnic groups.

President Bush declared devastated parts of the city to be federal disaster areas. This enabled the Federal Emergency Management Agency (FEMA) and the Small Business Administration (SBA) to provide immediate assistance to victimized parties, including Japanese and other Asian Americans. FEMA was authorized to grant up to \$11,500 per person for personal use. SBA was authorized to grant up to \$100,000 in real estate loans per person, up to \$20,000 in personal property loans per person, and up to \$500,000 per business loan.

In all, more than \$1 billion was committed in financial assistance, including \$600 million earmarked specifically to rebuild L.A. President Bush also sent 5,500 U.S. Army and Marine troops to restore order in L.A.

With regard to a long term solution to urban problems, the administration is currently working on legislation that would create enterprise zones in America's hardest hit urban and rural areas. The president has also urged Congress to pass far-reaching initiatives concerning job creation incentives, home ownership for public housing tenants, a revolution in our education system, job training, welfare reform and tough anti-crime legislation.

JAPAN BASHING

As the president has said, rarely in history have two nations with such different cultural and historic roots developed such an extraordinary relationship. Our two nations are bound by shared security, by democracy, and by our deep economic ties. Tensions have arisen between the peoples of these two nations, but the president has always approached Japan as a friend, seeking solutions

to these concerns and always with the objective of strengthening our relationship.

Within this context, he has candidly discussed problems with Japan's leaders and has never used his position to attack Japan. In fact, he has condemned and fought political opponents and many leaders in Congress for their isolationist and thinly veiled race-baiting tactics that have served only to increase anti-Asian sentiment at home.

As the president said to Prime Minister Kaifu during his visit to Japan, "Isolationism and protectionism must remain the sleeping ghost of the past, not the waking nightmares of the future. We must reject these failed notions in the sure knowledge that expanding markets mean expanding jobs and increasing prosperity for both our countries."

HATE CRIMES

George Bush has repeatedly stated his strong objection to the racial violence and prejudice that has been directed towards Asian-Pacific Americans. In the aftermath of the Los Angeles riots, he said, "I am deeply disturbed by the racial violence and prejudice that has been directed towards Asian-Pacific Americans. There is no place in this great nation for racism, bigotry and hate of any kind, any time. We must keep on speaking out—keep working to strengthen the spirit of tolerance and civility that gives America its meaning."

It was these same concerns that led the president to sign the Hate Crimes Statistics Act of 1990. This measure requires the Attorney General to collect as much information as possible on crimes motivated by religion, race, ethnicity and other criteria. This information is collected and publicized, thereby shoring up the first line against the erosion of civil rights by alerting the police of such offenses. A new toll-free phone number for reporting complaints of hate crimes was also established.

I am very proud to report that the conviction rate for hate crimes prosecuted was 100 percent in 1990 and 98 percent in 1991.

ENGLISH-ONLY

The administration has been consistent in its opposition to English-Only, and has never supported legislation of this sort, legislation that would only serve to divide America.

On the other hand, Gov. Clinton signed Arkansas' English-Only law in 1987. However, since declaring his candidacy for president, Clinton claims to be against English-Only. This is another example of Clinton's many inconsistent positions that raises serious questions of his integrity and honesty.

ELEMENTARY AND SECONDARY EDUCATION ACT

The president supports bilingual education. It is an effective way to integrate persons for whom English is a second language into the social and economic mainstream.

Given the myriad of languages spoken by recent immigrants, policies that give primacy to English proficiency make sense. While celebrating language as a key to cultural pride, the administration endorses the importance of a strong and central English presence to our national culture and economy.

FAMILY AND MEDICAL LEAVE ACT

The president has always supported employer policies to give time off for a child's birth or adoption or for family illness, and he believes that employers should

A glimpse of: A History of the Issei in United States Agriculture

"Planted in Good Soil" by MASAKAZU IWATA

An Index Sampling for the 960-page two-volume set.

Chapter Headings: VOL. I—(1) The Issei, (2) An Overview of Japanese Immigration, (3) Japan - The Factors Leading to Emigration, (4) America - The Issei Enter the Labor Force, (5) Farm Labor - The Door to Agriculture, (6) Diversity of California Agriculture, (7) Climbing the Agricultural Ladder, (8) The California Success Story, (9) Close-up of Independent Farming in Northern and Central California, (10) Close-up of Independent Farming in Southern California, (11) A Foothold in Floriculture, (12) Poultry and Swine Raising in California.

VOL. II—(13) Oregon Farmers, (14) Issei in Washington Agriculture, (15) Agriculture in the West: Utah, Wyoming, Montana, Nebraska, Kansas, Idaho, Nevada, (16) Independent Farming in Colorado, (17) The Southwest - Violence in Arizona, New Mexico, (18) Texas Rice Boom, Florida, Georgia, Alabama and Other States, (19) Conclusion: Inheritors of the Issei Spirit.

Epilogue, Bibliography, Glossary, Generalized Maps of 65 Japanese Farming Communities.

Alphabetic Sampling of the Issei Farming Communities

CALIFORNIA: Acampo, Alameda County, Alhambra, Alvarado, Anaheim, Andrus Island, Antelope Valley, Arcadia, Arroyo Grande, Artesia, Auburn, Azusa, Bacon Island, Bakersfield, Baldwin Park, Bell, Bellflower, Belmont, Betteravia, Bonita, Brack Tract, Bradford Island, Brawley, Brentwood (Contra Costa County), Buena Park, Burbank, Burnett, Butte County, Byron Tract, Calexico, Calipatria, Canoga Park, Cayucos, Centerville, Chico, Chula Vista, Clarksburg, Clovis, Coachella Valley, Cohen Tract, Colton, Colusa (also California's secessionist county), Compton, Contra Costa County, Corona, Coronado, Covina, Cressey, Cucamonga, Culver City, Delano, The Delta, Denair, Dominguez Hills, Duarte, Eagle Rock, East Oakland, El Cajon, El Centro, El Dorado County, Elk Grove, El Monte, Elmhurst, Empire Tract, Encinitas, Etowanda, Fillmore, Florin, Fowler, Franks Tract, Fresno County, Fruitland, Fullerton, Gardena Valley (Gardena, Moneta, Strawberry Park), Glendale, Glendora, Glenn County, Gold Hill, Grand Island, Green Meadow (one of 25 farming communities in the City and County of Los Angeles where Issei farmed as tenants in the 1900-1910s)

OREGON: ... Gaston, Gresham-Troutdale, Jefferson County, Klamath Falls, Lake Labish (introduction of celery), Medford, Milwaukie, Monteview, Multnomah County, Ontario, Oregon City, Parkdale, Portland, Quincy, Redmond, River Flat Ranch, Russellville, Salem

WASHINGTON: ... Puyallup Valley, Renton, Seattle, Skagit County, Snohomish County, South Park, Spokane, Sumner, Sunnyside, Tacoma, Thomas, Thurston County, Vancouver, Vashon Island, Whatcom County, White River, Yakima Valley

OTHER STATES: Atwood, Colo.; Bannock County, Idaho; Beaumont, Texas; Belle Fourche, S.D.; Billings, Mont.; Blackfoot, Idaho; Blanca, Colo.; Boca Raton, Fla.; Boise, Idaho; Bridgeton, N.J.; Brownsville, Texas; Brunswick, Ga.; Brush, Colo.; Burlev, Idaho; Butte, Mont.

Some of the Issei Agricultural Ventures

Alfalfa, Almonds, APPLES (in California, Oregon, Washington and Colorado), Apricots, Artichokes, ASPARAGUS (California, Oregon, Washington), Asters, Avocados, Azaleas. BEANS (California, Oregon, Washington, Utah, Nebraska, Colorado, New Mexico, Texas, Florida), Blackberries, Bog-rhubarb, Boysenberry, Broccoli, Brussels sprouts. CABBAGE (California, Oregon, Washington, Montana, Colorado, Arizona, New Mexico, Texas), Camellias, Canning industry, CANTALOUPE (Imperial Valley, Oregon, Washington, Nevada, Colorado, Arizona, New Mexico, Texas), Carnations, CARROTS (California, Oregon, Washington, Nevada, Colorado, Arizona, Texas), CATTLE (Wyoming, Nebraska, Colorado, Texas), CELERY (California, Oregon, Washington, Utah, Montana, Idaho), Cherries, Chili peppers, Chrysanthemums, CITRUS FRUIT (Southern and Central California, Texas), CORN (California, Oregon, Washington, Nebraska, Colorado, New Mexico, Texas, Iowa, Indiana), COTTON (California, New Mexico, Texas), CUCUMBERS (California, Oregon, Washington, Colorado, Arizona, Texas), Cyclamen, Daffodils, Dahlias, DAIRY FARMING (Imperial Valley, Washington, Utah, Montana, Colorado, South Dakota), Daisies, Delphiniums, Dry Onions, Easter lilies, EGGPLANTS (California, Florida), Figs, FISHING INDUSTRY (Monterey, White Point, Point Mugu, San Pedro, San Diego, Santa Barbara, Terminal Island, Oregon), FLORICULTURAL INDUSTRY (California, Arizona).

Some Issei Pioneers in U.S. Agriculture

... **Chojiro Fujii** (Puyallup Valley Issei pioneer in dairy farming, 1899); **Hajime Fujii** (an opposition leader in the Idaho alien land law, 1921); **Renichi Fujimoto** (brother of Masuo Yasui, landowner-merchant of Hood River Valley, operated a saloon until both converted to Methodism); **Shiro Fujioka** (Rafu Shimpō editor-historian of the California floral industry); **Kinzaburo Fukuda** (pioneered in lake bottom land farming after Lake Labish district north of Salem was drained in 1912; through trial and error Issei succeeded in making celery the primary crop in 1916).

Sam Funamura (of Acampo relates the Issei farming history in the Lodi-Acampo area to the author). **Taniko Hoshiyama Furuhashi** (mother of Fred Hoshiyama of Los Angeles, 83 years of age at the time of interview with the author, describes life at the Yamato Colony at Livingston, Calif.). **Chicken farmer Goto** (whose first name is unrecorded in the Japanese Association of Arizona books settled in Tempe, Ariz., in 1906, was forerunner of independent Issei farming in the Salt River Valley). **Yoshimasa Hamaji** (of Monterey who inaugurated large-scale sardine fishing in San Francisco Bay in 1930). **Hyoemon Hamatani** (of Walnut Grove was the first Issei in area to purchase some 200 acres through his son's name in 1940 that was the basis of more extensive farming by sons and successors). **Sadakichi Harada** (of Rocky Ford, Colo., a farm laborer in 1911, raised sugar beets with a partner, then expanded to 360 acres with melons as well as onions, tomatoes, corn, alfalfa, according to his son Ugi Harada who called his father a "true innovator and experimenter").

Mogasaburo Hatanaka (started chicken ranching in 1911 at Inglewood, transferred and enlarged his operation site to Norwalk). **Motojiro Hattori** (of Fresno with **Rokuro Saiki** founded the first U.S. chick-sexing school in 1936). **Tokushiro Hayashi** (of Grand Junction, Colo., pioneered Issei farming in western Colorado in 1937, employed white labor raising onions). **Sanichi Higashi, Shiichi Higashi** (among the first four Japanese in South Dakota to farm sugar beets in 1916). **Himoto Brothers**, Genzaburo and Genroku, first independent Issei farmers in Idaho, 1903. **Hirabayashi Brothers**, Shungoro and Toshiji, **Shoichiro Katsuno, Nobuyuki Yokoyama** form White River (Wash.) Garden, Christian communal farm, in 1922 to test state alien land law up to U.S. Supreme Court

Incidents Gleaned from the Endnotes

... The name of **Tsunekichi Hikiji** cites the existence of ne'er-do-wells in Japanese society. He advertised under "Searching for a Woman" in the Japanese vernacular Sacramento Nippo, Oct. 23, 1913, that his wife had fled home together with Eikichi Hara from Anzai-gun, Hiroshima-ken, on Oct. 10 and was still missing on Oct. 22; anyone knowing her whereabouts can contact him through the Sletton Post Office. Iwata credits the seamier side of early Issei history is portrayed in Yuji Ichioka's "The Issei" [1988] and several other sources. **Toyohiko Kagawa** (the well-known evangelist was secretary of the Ogden Japanese Association in 1916; author recognized a certificate with his signature in the home of an Issei farmer in Ogden).

Hisanori Kano (interviewed by the author at Fort Collins, Colo., rector emeritus of the Japanese Episcopalian Mission in western Nebraska, who had graduated in agriculture from Tokyo Imperial University in 1916, emigrated to the U.S. with letter of introduction to Secretary of State William Jennings Bryan, a Nebraskan, to continue his education at the University of Nebraska, receiving an MA in 1919

ABOUT THE AUTHOR: Masakazu Iwata received his B.A. with highest honors, M.A. and Ph.D. from UCLA; Phi Beta Kappa, Pi Gamma Mu; post-graduate studies at the USC Slavic-Asian Studies Center, and in schools in Tokyo. He was professor of history and administrator at Biola University, currently Distinguished Emeritus Professor of History; author of *Okubo Toshimichi: The Bismarck of Japan* (University of California Press).

* "Masakazu Iwata's *Planted in Good Soil: A History of the Issei in United States Agriculture* is the most thorough treatment of the Issei in American agriculture that we have. It adds an important dimension to our understanding of the Japanese American experience." — **Roger Daniels**, Professor of history, University of Cincinnati.

"Planted in Good Soil"

A History of the Issei in United States Agriculture
ISSEI MEMORIAL EDITION
960 Pages in 2 Volumes

Enclosed in a Case Ready for Your Holiday Gift List and Home Library

Send to: Name, Address, City, Zip

Gift _____

Gift _____



\$95 per Set
(Shipping & handling included)

Make check payable to:

JACL-JARP

5415 N. Clark St., Chicago IL 60640

ED SATO
Plumbing & Heating
 Remodel and Repairs, Water Heaters
 Furnaces, Garbage Disposals
 Serving Los Angeles, Gardena
 (213) 321-6610, 293-7000, 733-0557

Commercial & Industrial
 Air Conditioning and Refrigeration
 Contractor
Glen T. Umemoto
 Lic. No. 441272 C38-20
SAM REIBOW CO., 1506 W. Vernon
 Los Angeles - 295-5204 - Since 1939

**Our
 Home Mortgage Team
 has a
 winning percentage!**

7.75%	7.84%
FIXED RATE	A.P.R.

Plus—we've cut our points to 0.75%!
 Our rates haven't been this low in years. And we've cut the points on our loans for an even better deal. Also, ask about our Friends and Neighbors Program. It offers loans with even lower rates and reduced fees, making it even easier to qualify. Visit your local Sumitomo branch office today for details and see what our team can do for you.

Sumitomo Bank
 Sumitomo Bank of California Member FDIC

Rates and terms subject to change without notice. Friends and Neighbors Program Loans are available to creditworthy individuals who do not exceed a maximum income requirement.

**Small Companies
 Save With
 JACL - BLUE SHIELD**

**Quality Blue Shield Coverage
 At Special Rates For JACL Members**

- Your Choice Of Doctors And Hospitals
- Wide Range Of Benefits Such As:
 - Professional Services And Hospitalization Benefits
 - Dental Coverage
 - Medical Eye Service Vision Care Benefits
 - HealthtracSM - a personal wellness program to help keep you healthy
- Over 36,000 Physician Members To Help You Save On Out-of-Pocket Expenses
- Up To \$2,000,000 In Lifetime Maximum Benefits
- Worldwide Coverage
- A JACL Endorsed Health Plan Backed By Over 50 Years Of Blue Shield Experience

Enrollment is open to groups as small as four employees. Groups of size 4-9 employees are required to submit a group health statement. Groups of 10 or more employees do not require a health statement. All groups applying for coverage are subject to prior approval by Blue Shield of California before coverage becomes effective.

For More Information, Write or Call Today:
(415) 931-6633

Yes! I want to know more about the JACL-Blue Shield of California Group Health Plan.

I am a member of _____ chapter.
 I am not a member of JACL. Please send me membership information.
 I understand that JACL membership is required to obtain this coverage.

Name _____ Age _____

Address _____

City/State/Zip _____

Phone (_____) _____ | Work | Home

Send to: Frances Morioka, Administrator
JACL-Blue Shield of California Group Health Trust
 1765 Sutter Street, San Francisco, CA 94115

★★★ Election '92 ★★★

BUSH
 (Continued from page 5)

offer these benefits. What President Bush objects to in S.5, the "Family and Medical Leave Act of 1992," is the federal government mandating leave policies for America's employers and work force and the bill's neglect of encouraging family leave in small and medium-sized businesses.

If family leave policies are to meet the diverse needs of our nation, they must be carefully, flexibly, and sensitively crafted at the workplace by employers and employees, and not in Washington, D.C. through government mandates imposed by legislation such as S.5.

The President's "Family Leave Tax Credit," S.3265, covers almost all workplaces — smaller companies that S.5 does not cover that are less likely to provide leave for their employees. S.3265 covers about 15 million more workers than would be eligible under S.5, and 20 times the number of workplaces. Those not affected by the president's plan work for large businesses, which generally have established family leave policies.

By excluding businesses with fewer than 50 employees, S.5 neglects to help where concern is most acute—with small- and medium-sized businesses and the workers in those businesses. These hard-pressed small companies usually offer fewer benefits than large firms, and yet they generate most of our new jobs—in fact, they provide the majority of people with their first job—and they are more likely to employ women and re-entrants to the labor force.

Under the president's proposal, many more of the millions of men and women employed by smaller businesses would be able to take advantage of family leave.

relationship that has matured from one of dependency in the 1950s to one of partnership today. Our relationship is based on ties of democracy, but as we cooperate, we also compete. Our two nations must continue to engage in respectful dialogue in order to achieve a global movement toward democracy and market economies.

My vision for both countries is to work for a world united; a world in which nations compete more in economic and less military terms; a world of dynamic market-generated growth that narrows the gap between rich and poor; a world increasingly engaged in democracy, tolerant of diversity and respectful of human rights abroad and civil rights at home; a world united against the common enemies of humankind: war, poverty, ignorance, disease and environmental destruction; a world in which our two countries can pass on to their children with the knowledge that we rose to the new responsibilities of this new world.

4. TRADE RELATIONSHIP WITH ASIA

I have made several trade mission trips to Asia to negotiate expanded markets for Arkansas products and have gained an understanding of the politics in Asia. I believe that America should use its economic, political and cultural forces of freedom and democracy worldwide.

To promote world growth policies in the post-Cold War era, we must be economically strong at home. President Bush's weak economic record has deprived him of the authority he needs to insist that Japan adopt expansionary policies to reduce its \$100 billion trade surplus. A Clinton-Gore administration will hold all advanced countries accountable for doing their part to promote world trade, end unfair trade practices and open markets.

I will create an Economic Security Council, similar to the National Security Council to coordinate American international economic policy. I will also issue an executive order banning trade negotiators from cashing in on their positions by serving as representatives of foreign corporations or governments. I will rededicate the Office of the Trade Representative to serving the country—not selling out for lucrative lobbying paychecks from foreign competitors.

Instead of coddling communist regimes, as George Bush has done with China, I will condition favorable trade terms on respect for human rights, political liberation, and responsible international conduct. I support democratic forces in China, Vietnam, North Korea and other nations, and also support the establishment of Radio Free Asia to carry truth and hope to the people there.

5. WARDS COVE WORKERS ACT

I strongly support the Justice for Wards Cove Workers Act. George Bush vetoed the 1990 Civil Rights Act, and then blatantly disregarded the Wards Cove exemption which excluded 2,000 Asian Pacific Americans, the only Americans left out from the act, from civil rights protection. These individuals were fed in racially-segregated mess-halls, housed in racially-segregated bunkhouses, and subjected to racially-biased verbal abuse. Civil Rights are not Civil Rights whenever Americans are excluded. I firmly and boldly support restoring judicial remedies that the Civil Rights Act of 1991 makes available to every other American.

6. EDUCATION

I believe that investigations of colleges are warranted when patterns of violations in affirmative action policies are discovered.

While I support affirmative action, I oppose racial quotas in col-

lege admissions policies. I believe it's time to rebut the "model minority" myth and provide Asian Pacific American students with whatever special academic and financial support they may need. Unlike the Bush administration, I will not use the Asian Pacific American community as the reason or excuse to dismantle legitimate affirmative action programs.

7. SCHOLARSHIPS

I will continue to maintain the Pell Grant program but scrap the existing student loan program. I will establish a National Service Trust Fund to guarantee every American who wants a college education the means to obtain one. Those who borrow from the fund will pay it back either as a small percentage of their income over time, or through community service as teachers, law enforcement officers, health care workers, or peer counselors helping kids stay off drugs and in school.

8. BUSINESS

In meetings I had with Asian Pacific American small business owners, of which 3,500 Asian-owned small businesses were destroyed during the Los Angeles riots, I heard the concerns of men and women express disappointment of the Bush administration's lack of sufficient federal funding assistance, insurance and bank loan support.

I believe the federal government has a special responsibility to ensure that the civil and economic rights of every citizen are protected. Economic empowerment must also include equitable access to capital. As part of my plan to rebuild American communities, I will create urban enterprise zones and a nationwide network of community development banks, modeled on the Southshore Bank in Chicago and its counterpart, the Southern Development Bancorporation, in my home state. These community development banks will provide loans to neighborhood small businesses and entrepreneurs. While larger banks might not be willing to invest in small shops and stores, these community development banks will be in the business of providing such loans.

My plan also will create incentives for all small business by offering a new enterprise credit that provides for a 50 percent tax exclusion for those who take risks by making long-term investments in new businesses. New small businesses are a critical source of jobs to our economy. My plan includes several other provisions to lend small businesses a hand, including proving conversion grants through the SBA to small defense contractors allowing small business to band together to form larger groups to purchase health insurance at lower price.

9. RACE RELATIONS

I strongly condemn anti-Asian violence and Japan-bashing as I mentioned in my telephone conference to the representatives of the Japanese American Citizens League's National Convention. The greatest responsibility of the next president is to bring our country together and make our nation's rich diversity a source of strength not a weakness. When Americans have been united, we have been unstoppable. In recent years we have been divided by race, region, income and gender, with leaders who too often fail to recognize that we're all in this together.

As president, I will work night and day to implement policies that reward hard work and expand economic opportunity, empowering all Americans. The challenges we face as a nation are great, and we don't have a moment to lose or a person to waste. But I can't change this country unless the American people are willing to be

See Clinton/page 7

CLINTON
 (Continued from page 1)

ment camp in Rohwer, Ark., and that place serves to remind me of the injustices that the Japanese Americans experienced. I strongly support the redress appropriations bill that was passed by the leadership of Sen. Inouye, the late Sen. Matsunaga, Sen. Akaka, Congressman Mineta, Congressman Matsui, and Congresswoman Mink.

3. ECONOMIC RELATIONSHIP WITH JAPAN

We have an important bilateral relationship with Japan, a rela-

Orchids

*The Ultimate
 in Home Decor*

Orchids are easier to grow than you think, and reasonably priced, from \$15 and up.

Special to the Japanese Community

STEWART ORCHIDS
 The finest in orchid plants.
 3838 Sepulveda, Culver City
 310/390-2576

★ ★ ★ Election '92 ★ ★ ★

CLINTON

(Continued from page 6)

Americans again, and give up the prejudices that divide our nation. We have to come together around values and across racial lines. If we're going to revitalize this country, every American has to look beyond the prejudices that divide us so we can come together as a nation.

10. HATE CRIMES

Acts of hate against the community has been on the rise due to the recession and Japan-bashing. The brutal murders of Vincent Chin, Ming-Hai Loo and Luyen Phan Nguyen serve to remind us of the volatile state of race relations in this country.

To combat anti-Asian violence, I will work to enforce our civil rights laws and will consider hate crimes legislation to enhance penalties. Equally important, however, my administration will work to heal the wounds of 12 years of divisive politics. I am committed to an administration of inclusion and partnership, and I won't play politics with important issues such as civil rights.

11/12. ENGLISH-ONLY/ BILINGUAL EDUCATION

I will oppose "English-Only" and other anti-immigrant measures that only serve to divide us. Instead, I will support bilingual education programs that teach substantive subjects in a child's native language and teach English at the same time. These programs have a proven record of improving English proficiency and reducing drop-out rates. Equally important, they recognize the value of child's native culture.

13. FAMILY MEDICAL LEAVE ACT

I would sign into law the Family and Medical Leave act, which George Bush just vetoed, so that no worker is forced to choose between maintaining his or her job and caring for a newborn child or sick family member.

The Family and Medical Leave Act would require larger employers to grant workers up to 12 weeks leave for a new or sick child or to care for a seriously ill spouse or parent. Although companies would not pay employees during their absence, they would have to continue to provide medical insurance and hold the job until the employee returns.

The 1992 bill has significant provisions that responds to concerns about the potential costs to small businesses. It will only apply to businesses with more than 50 employees—less than 5% of America's businesses and only half of its total work force. Part-time employees would also be excluded from the requirements as would the highest paid 10th of a company's work force.

This country is the only industrialized country with no leave policy. All other industrialized countries provide workers with some form of family leave. Japan requires 14 weeks at 60 percent pay and all other industrialized nations mandate various paid and unpaid leaves for child birth and other family medical situations.

This act promotes and instills the inherent values that are essential to keeping America's family members exercise their right to care for each other.

PEROT

(Continued from page 1)

- Delivering newspapers
- Collecting for classified ads

He entered the United States Naval Academy in 1949 and graduated in 1953. While at the Naval Academy, he served as class president, chairman of the honor committee, and battalion commander.

After graduation, Perot served at sea for four years on a destroyer

and aircraft carrier.

In 1956, he married Margot Birmingham from Greensburg, Pa., whom he met while a midshipman at the Naval Academy. Upon his honorable discharge from the Navy in 1957, Ross and Margot settled in Dallas where he went to work for IBM's data processing division as a salesman.

Margot taught school during the early years of their marriage. In 1962, she loaned Perot \$1000 from her savings account to start a one-man data processing company. He named the company Electronic Data Systems. Today, EDS is a multi-billion dollar corporation, employing more than 70,000 people.

Ross and Margot have been married for 35 years. They live in Dallas. They have five children—Ross Jr., Nancy, Suzanne, Carolyn, and Katherine. The Perots currently have four grandchildren, and are looking forward to the births of two more this year.

In 1969, the U.S. government asked Perot to determine what action might be taken to improve the brutal treatment our POW's were receiving in Southeast Asia. He worked on this project for the next four years placing himself and his family at considerable personal risk, until the prisoners were released in 1973 at the end of the war. In recognition of his efforts, Perot received the Medal for Distinguished Public Service, the highest civilian award presented by the Department of Defense.

When two EDS employees were taken hostage by the Iranian government in 1979, Perot directed a successful rescue mission composed of EDS employees and led by Col. Arthur "Bull" Simons. Perot personally went into Iran, and inside the prison where his associates were held. Noted author, Ken Follett, wrote a best-selling novel, *On Wings of Eagles*, about the rescue. An NBC Television miniseries was later made about this event.

Later that same year, the governor of Texas requested Perot's help in dealing with the growing problem of the use of illegal drugs in the state. Perot led the Texans' War on Drugs committee that proposed five laws to make Texas the least desirable state for illegal drug operations. All five bills were passed by the legislature and signed into law.

In 1984, another Texas governor asked for Perot's assistance with a deteriorating situation—the quality of public education in the state. Recognizing that a first-class educational system is the foundation for economic improvement, Perot led the effort to reform the school system. This program resulted in major legislative changes and improvements in Texas public schools.

Perot accepted another challenge that same year when he sold EDS to General Motors for \$2.5 billion. The ownership that he retained in the company made him GM's largest individual stockholder and a member of the board of directors. After major disagreements over the quality of GM automobiles, Perot resigned from the GM board in 1986.

In 1988, Perot started a new computer service company, Perot Systems. Today the company operates in the United States and Europe.

Perot has been the recipient of numerous awards and honors, including:

The Winston Churchill Award. Perot was the third recipient and the only businessman to receive this award, given to those who best exemplify the imagination, boldness, and vigor of the late British prime minister. The presentation was made by Prince Charles in 1986.

The Raoul Wallenberg Award. As the first recipient of this award,

Perot was honored for a life-time of service that embodies the spirit, courage and dedication of Raoul Wallenberg, the Swedish diplomat who saved more than 100,000 Hungarian Jews from the Nazis during World War II.

The Jefferson Award for Public Service

The Patrick Henry Award. Perot was the first recipient of this award given to an American for outstanding service to his country.

The National Business Hall of Fame Award.

The Sarnoff Award for contributions to the electronics industry.

The Eisenhower Award for Support of our Armed Forces.

The Smithsonian Computer-world Award. As the first recipient of this award, Perot was recognized for his contributions to the computer industry.

The Horatio Alger Award. This award is presented to individual who overcome obstacles to achieve significant success in their ca-

reers.

In 1984, Perot purchased the only copy of the Magna Carta that has been allowed to be taken out of Great Britain. It has been placed on loan to the National Archives in Washington, D.C., where it is displayed alongside the Constitution and the Bill Rights.

The Perot family is actively involved in charitable and civic activities to help the needy. They have given more than \$100 million to these causes.

Biography of James Bond Stockdale

Vice Admiral James Bond Stockdale is a Senior Research Fellow at the Hoover Institution who served on active duty in the regular Navy for 37 years, most of those at sea as a fighter pilot aboard aircraft carriers. Shot down on his second combat tour over North Vietnam, he was the senior naval service prisoner of war in Hanoi for eight years—

tortured 15 times, in leg irons for two years, and in solitary confinement for four years.

During his naval career, his chore duty consisted only of three years as a test pilot and test pilot school instructor at Patuxent River, Md.; two years as a graduate student at Stanford University; one year in the Pentagon, and, finally, two years as resident of the Naval War College in Newport, R. I.

At the time physical disability from combat wounds brought about Jim Stockdale's early retirement from military life, he had the distinction of being the only three-star officer in the history of the Navy to wear both aviator wings and the Congressional Medal of Honor. Besides the CMH, included with his 26 combat decorations are two Distinguished Flying Crosses, three Distinguished Service Medals, four Silver Star Medals, and two Purple Hearts.

As a civilian, Jim Stockdale has been a college professor and college president, and is now in his

See PEROT/page 8

ESTABLISHED 1936
Nisei Trading
Appliances - TV - Furniture
SHOWROOM
612 Jackson Street
Los Angeles, CA 90012
(213) 620-0882

Carat
of
Karat
Japanese Charms
Japanese Names
Japanese Family Crests
12558 Valley View
Garden Grove, CA 92645
(714) 895-4554

Los Angeles Japanese Casualty Insurance Assn.
COMPLETE INSURANCE PROTECTION
Aihara Insurance Agy. Inc.
250 E. 1st St., Los Angeles 90012
Suite 700 626-9625
Funakoshi Insurance Agency, Inc.
200 S. San Pedro, Los Angeles 90012
Suite 300 626-5275
Ito Insurance Agency, Inc.
Howe Bldg., 180 S. Lake Ave., #205
Pasadena, 91101
(818) 795-7059, (213) 681-4411 L. A.
Kagawa Insurance Agency Inc.
360 E. 2nd St., Los Angeles 90012
Suite 302 628-1800
Kamiya Ins. Agency, Inc.
120 S. San Pedro, Los Angeles 90012
Suite 410 626-8135
The J. Morey Company, Inc.
11060 Artesia Bl, Ste E, Cerritos 90701
(213) 924-3494/(714) 592-2154/(408) 280-5551
Steve Nakaji Insurance
11954 Washington Place
Los Angeles 90066 (310) 391-5931
Ogino-Aizumi Ins. Agency
1818 W. Beverly Bl, Montebello 90640
Suite 210 (818) 571-6911/(213) 728-7488 L.A.
Ota Insurance Agency
35 N. Lake Ave., Pasadena 91101
Suite 250 (213) 617-2057-(818) 795-6205
T. Roy Iwami & Associates
Quality Ins. Services, Inc.
241 E. Pomona Blvd.
Monterey Park 91754 (213) 727-7755
Sato Insurance Agency
366 E. 1st St., Los Angeles 90012
626-5861 629-1425
Tsuneishi Ins. Agency, Inc.
327 E. 2nd St., Los Angeles 90012
Suite 221 628-1365
AHT Insurance Assoc., Inc.
dba: Wada Asato Associates, Inc.
1451 W. Artesia Blvd., Gardena 90247
Suite A (310) 516-0110
Kenneth M. Kamiya Insurance
373 Van Ness Ave., Suite 180
Torrance, CA 90501 (310) 781-2066

TOYO
Myatake
STUDIO
SAN GABRIEL VILLAGE
235 W. Fairview Ave.
San Gabriel, CA 91776
(213) 283-5685
(818) 289-5674

Aikido & Self Defense
Japanese Iaido Swordsmanship
AIKIDO CENTER OF LOS ANGELES
Little Tokyo/Downtown LA
940 East 2nd St. #7
Los Angeles, CA 90012
(213) 687-3673
Resident Chief Instructor:
Kensho Furuya, 5th dan.

Mrs. Friday's
DELIGHTFUL seafood treats
DELICIOUS and so easy to prepare
MRS. FRIDAYS
Gourmet Breaded Shrimps and Fish Fillets
Fishking Processors, 1327 E. 15th St., Los Angeles, (213) 746-1307

12.9% APR
NO ANNUAL FEE
25 DAY GRACE PERIOD
National JA CL Credit Union
VISA
Join the National JA CL Credit Union and become eligible for our new VISA card. Fill out the information below for membership information.
Name _____
Address _____
City/State/Zip _____
National JA CL CREDIT UNION
PO BOX 1721 / SLC, UTAH 84110 / 801 355-8040 / 800 544-8828

Opinions



From the frying pan

BILL HOSOKAWA

A valley blossoms

Many cities have characteristic odors. In Denver it's ozone. San Francisco has the smell of fog and the sea. Greeley, Colo., used to smell of manure until they moved the feedlots out of town. In Ontario, Ore., a city of about 10,000, it's onions.

In fall huge truckloads of onions roll into Ontario and other nearby towns from the vast farms on both sides of the Snake River that separates Oregon from Idaho. Most of them are bound for the four huge packing firms that line the railroad in Ontario.

How big? Well, Thomas Iseri Produce has a building—they're called sheds—in nearby Weiser longer than two football fields. Murakami Produce owned by Sig Murakami and his family claims it has the largest onion sheds in the nation.

Iseri Produce, Murakami Produce, and Ontario Produce run by Joe Komoto and the Nagaki brothers are three of the four largest onion shippers in the country. Between September and March, says Grant Kitamura, Murakami's youthful-looking general manager, the Ontario area supplies about 40 percent of the nation's onion needs. Although prices vary from year to

year, a ballpark figure is that Ontario onions bring in something like \$90 million.

That's a lot of onions, considering it takes an average American family a couple of weeks to use up one ordinary-sized onion and Ontario onions are huge, as big as or larger than playground softballs.

Where do these onions come from? Tom Iseri says they are grown by about 400 farmers in the area who harvest about 19,000 irrigated acres. About half the farmers are Nisei and Sansei.

Their fields, often stretching to the horizon, are easily distinguishable because of the meticulous care lavished on them.

And therein lies a story.

Before the war, the big war, there were few Japanese Americans in the area. Much of the land was in pasture, or growing hay for a modest beef and dairy industry. There were also apple orchards, some sugar beets, a few potatoes and vegetables.

The area, now called Western Treasure Valley, needed farm labor. Workmen were recruited from the Portland Assembly Center even before the movement into inland WRA camps. For some reason not fully

explored, the evacuees found the kind of welcome missing elsewhere. Elmo Smith, then mayor and newspaper publisher and later governor, was among the most friendly.

Many of the evacuees liked the area and stayed, in time becoming landowners and businessmen. The farmers among them invested in the best land, leveled it, brought in heavy equipment and presently began growing more onions than anyone had ever seen.

Speaking for many, Tom Iseri, who had been a produce shipper near Seattle, says, "We are better off than we ever would have been if we stayed where we were."

One day several years ago hardware merchant John Kirby and newspaper publisher Fran McLean were talking about what made Ontario such a great place to live. "You know," said Kirby, "it was the Japanese Americans who turned this place around. Wouldn't it be great if we could do something really significant to recognize their contribution to the area?" McLean agreed heartily.

Out of that conversation came an astonishing development. I'll tell you about it next week. ☐

Voices from Japan

Marriage, Japanese Style

By Nobuhiko Obayashi

Can there be a honeymoon without a bride? Film director Nobuhiko Obayashi's uncle, separated from his new wife at the train station, went on a three-day conubial journey by himself. The marriage lasted 50 years, according to Obayashi, because couples like his aunt and uncle weathered mishaps and appreciated low-key affection. To the younger generation of Japan today, he fears, the pair would have seemed quaintly ridiculous.

I know of a man who accidentally left his bride at the station and went on his honeymoon alone. Apparently the platform was crowded with well-wishers, and the groom boarded at the last moment, leaving his young wife behind in the confusion.

After the train pulled out, the woman's family spotted her huddled against a pillar, sobbing, and took her home. It was nighttime before the man called. "I'm here at the inn where we're booked," he reported calmly, "But I seem to have forgotten the bride."

The man was my own uncle, who died a few years ago at the age of eighty-something. The mix-up took place when I was still in elementary school, and for some time afterward it was a favorite topic of dinner-table conversation. To me, it seemed a wonderful story.

I doubt that the parties concerned were especially jolly at the time. Yet thanks to the affable, easygoing character of my uncle and aunt, what could have been a catastrophe quickly came to be seen as heartwarming symbol of their special relationship.

Believe it or not, my uncle continued the three-day honeymoon by himself, taking care to buy a souvenir for his wife at each stopover. "That's how sweet a guy he was," my aunt says, smiling.

Often during their 50-year marriage, my aunt made her husband describe his solitary trip in exhaustive detail. "I'm glad I stayed home," she swears. "This way it was like being on our honeymoon the whole time we were married!"

Fond of travel, my uncle frequently used business as an excuse to jaunt off by himself. But he never again brought my aunt a souvenir. I like to think that he wanted to preserve the poignant quality of that earlier journey.

I love this anecdote, but I've rarely recounted it to anyone. I suppose I'm afraid my friends will scoff at my aunt and uncle as characters from a Meiji-period novel.

These days we are in such a hurry to try the latest fad, so anxious to be hip. Sometimes I fear that the things that really count—simple human warmth and affection—get lost in the hustle.

Translated from the Japanese newspaper Tokyo Shimbun by the Asia Foundation's Translation Service Center.

PEROT

(Continued from page 7)

10th year as a Senior Research Fellow at the Hoover Institution on War, Revolution and Peace. His writings have been many and varied, but all converge on the central theme of how man can rise in dignity to prevail in the face of adversity.

His most recent books are *A Vietnam Experience: Ten Years of Reflection*, which won the 1985 Freedoms Foundation at Valley Forge Honor Prize for Books, and *In Love and War*, co-authored with his wife. In early 1987, a dramatic presentation of *In Love and War* as an NBC Television movie was viewed by more than 45 million Americans.

Upon his retirement from active duty in 1979, the Secretary of the Navy established the Vice Admiral James Bond Stockdale Leadership Award which is presented annually to two commanding officers, one in the Atlantic Fleet and one in the Pacific Fleet. In 1989, Monmouth College in his native state of Illinois, from which he entered the Naval Academy in 1943, named its student union "Stockdale Center." The following year he was made a 1990 Laureate of the Abraham Lincoln Academy of Illinois in ceremonies at the University of Chicago.

Admiral Stockdale has been elected an Honorary Fellow of the Society of Experimental Test Pilots. He holds 11 honorary doctoral degrees.

Admiral Stockdale and his wife Sybil have been married 45 years. They have four sons, all of whom are school teachers. They have four grandchildren and are expecting their fifth.



East Wind

BILL MARUTANI

#16828D

THAT'S THE NUMBER which was assigned to me in the spring of 1942 by which I was shipped off to Pinedale "Assembly Center" and then on to Tule Lake "Relocation Center." I learned this while roaming about the Heart Mountain Reunion held near the Seatac Airport in the Pacific Northwest last month, Sept. 11-13. I happened to be in the area for an affair of the Asian American Bar Association and was staying at a hotel which was adjacent to where the reunion was being held. I spent a few spare hours, crashing their party.

In defense, I claim a proxy association with Heart Mountain: my mother was shipped there from Tule Lake. (I had earlier slipped out to return to school.)

I'D NEVER ATTENDED a camp reunion before, so it was a different, and welcomed, experience for me. It became readily obvious that the folks who put this gathering together devoted a great deal of time and conscientious effort. There were many exhibits throughout, including origi-

nals of a pot-bellied stove, a fence post from the camp, furniture, personal artifacts, letters, memorabilia and of course many photographs including some personal albums.

There was a slide-show presentation by Bacon Sakatani (West Covina, Calif.) which was an SRO affair so that it was held at least twice. I crashed that one, too—and it was well worth it. Among the slides was one showing in the camp, a stack of *shoyu-daru's* (soy-sauce barrels)—those wooden-barreled five gallon containers I recall seeing as a boy. Bacon's explanatory reminder was that Japan had sent a relief shipment of supplies to the internment camps during the war. (Michi Weglyn in her book *Years of Infamy*, reports of a surprise shipment of *shoyu*, *miso* and *green tea* from wartime Japan to the internment camps; she then mentions the impact such gesture may have had particularly on some Issei. See page 116 of Weglyn's book.)

AT ONE TABLE, a young lady sat in front of a word processor and interested ex-inmates could provide their family name,

which would then be typed into the computer, and *voila!*, out would come a print-out of one's WRA individual record. And that's how I came about to discover that I was inmate #16828D. I also came across a bit of information that finally cleared up something that had puzzled me since 1944. Upon completing basic infantry training, rather than being shipped out with my unit to Europe, I was held back and ultimately ended up in Ft. Snelling (Minnesota) to undergo the grind of the military intelligence language school, in "Japanese," that is. At that point in my youthful life, if I knew the Japanese word for "shoes," I'd be doing well. So how come Snelling? The WRA records (inaccurately) ascribed to me eight years of studying the Japanese language instead of the few years of sometime Saturdays, reluctantly going to Taylor Japanese School, only looking forward to playing baseball with other kids.

But, back to the reunion of Heart Mountain.

See EAST WIND/page 11

KABOOOKI DANCERS

PETE HIROWAKA 10/23/92

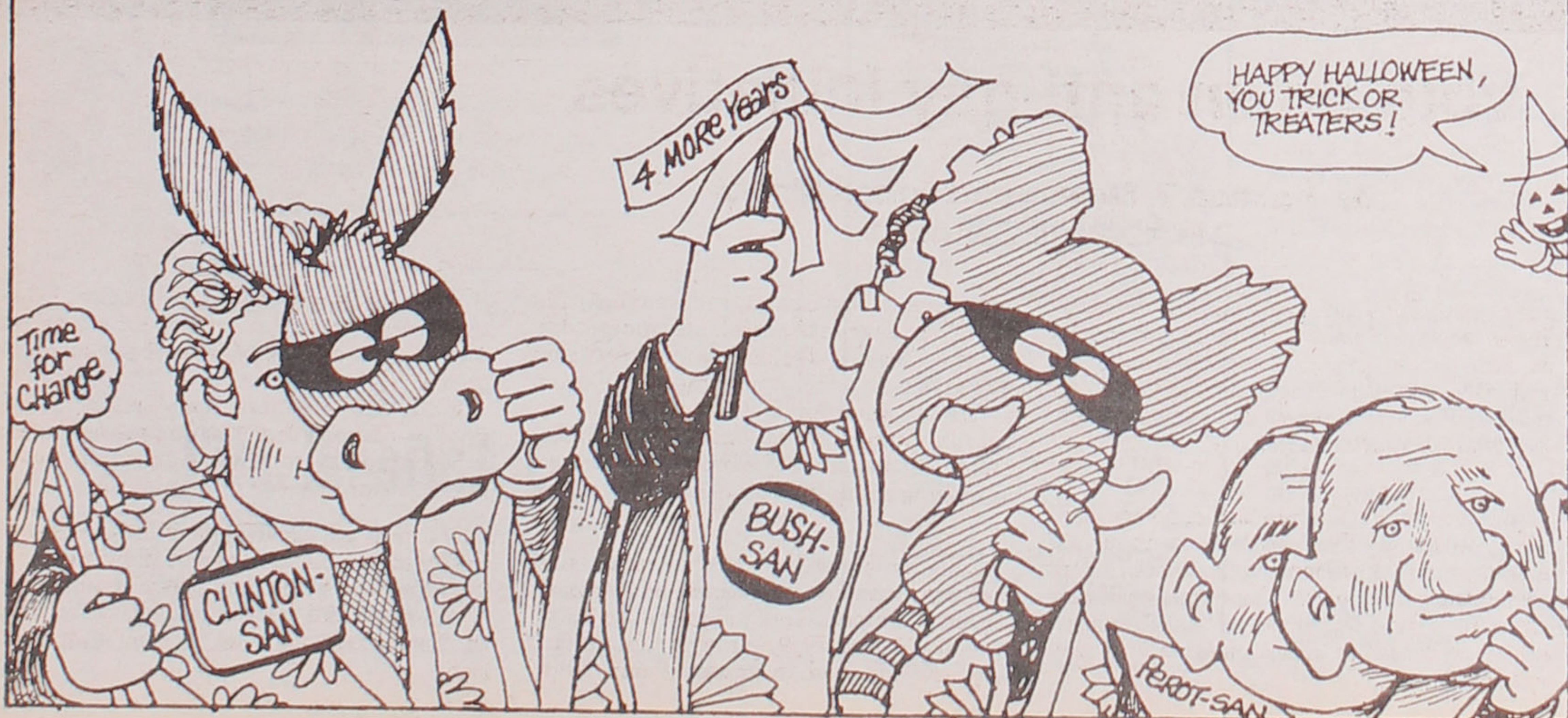

Voices

Legacies and visions

By Douglas Urata

It is apparent that as a community, Japanese Americans have the trappings of success. High average incomes, high average levels of education, high average level of acceptance in the mainstream. The key word is **average**. We don't have superior levels of successes in penetrating the business world and we don't have superior presence in the political arena. As of pre-election 1992, we don't even have any Asian American state legislators in all of California. In short — we don't **run** much of anything.

We're "model" citizens. In other words, we represent what the mainstream (white) community wants us to be. Of course, there's that "glass ceiling" that limits us. When you measure our average income for college graduates, Asian Americans are still below the levels of the average white college graduate. Evidently, our superior levels of college performance don't translate into actual dollars.

Our pioneering Issei didn't come here to be "average." They had the vision of having it all! But somewhere in the midst of war, discrimination and having to "out-white the white guy" just to stay even, we lost that momentum to be superior.

We've even lost much of our sense of "community." Out-marriages outnumber same race marriages. As we integrate and assimilate are we committing cultural genocide? Or can we realize what Scott Peck in *A Different Drum* says, "Community is and must be inclusive." Instead of excluding people, we should find ways to draw them into our community.

If you are Nisei, what was the dream you

had when you were younger? Did it involve a position of leadership? Ownership? How did you measure success? What thoughts got you and your parents through the camps? What lessons were learned that we need to pass on? How many of your children followed in your entrepreneurial or agricultural footsteps? How many went into professional fields with advanced degrees as engineers, lawyers and other white collar jobs? Did you ever encourage them to go into politics? Where will our successors go to Mineta, Matsui, Saiki, Matsunaga and Inouye come from?

The Nikkei symbol of civil rights, JACL, seems to have lost its purpose. Now that some was achieved with redress — where else do we go? Where can we refocus the vision and sense of urgent mission that the redress issue held?

We have two great opportunities in front of us. First, by virtue of those high average successes in many areas of businesses and mainstreaming, we do have dedicated community leaders and established professionals who can train others. Leadership Education for Asian Pacifics (LEAP), has taken the lead in this area. But even the best organizations are dying because the few who are willing to lead get burned-out from the overwhelming demands on their time. Many just can't "say no" to the requests that pour in. The need is so overwhelming that they feel guilty about turning requests down. How many dedicated leaders have stretched their physical and fiscal assets and eventually were burnt out? Who can you remem-

ber that suddenly disappeared from the scene? Thankfully, we have a few who have maintained our key groups, through thick and thin.

The second opportunity comes from the surprising resources that some Nisei have, whether through business or property growth. They are now on the brink of establishing legacies — but only if they plan **now**. If their children have good careers, they can't see a need past that. Their motivation may come if they focus on the promise, or the peril, of the future. How many future Japanese American congressmen, governors or even presidents are yet to come? And how many well-educated Sansei now face unemployment in the current recession?

What about those up and coming leaders who have the vision to take alternative career paths; government, politics or social services. Those who are really dedicated to doing some good for the greater population, who want to work toward understanding between cultures or even teach, are taking an vow of poverty. What it really takes are the financial resources to encourage those people. Since there is no capital coming from the "mainstream community," it requires sponsorship from independent wealth in our community. That wealth will give those visionaries the freedom to pursue whatever they want. This doesn't mean spending sprees, but by utilizing tools like family foundations, we can give the succeeding generations the ability to do more than have a career — to act on their vision.

What of that vision? Does that vision see

our "salad bowl" of America turning into the "melting pot" where all colors end up merging together? Will the new wave of Issei face the same problems our forefathers did? Maybe not the same problems, but certainly they will have their share. How do we (or should we) get involved? How do we deal with the new wave of hate crimes sweeping our neighborhoods and the rest of the nation?

On a global scale, we must also have an impact. In *Man's Search for Meaning*, Dr. Viktor Frankl sums it up best. He closes the book with:

"So let us be alert — alert in a twofold sense: Since Auschwitz we know what man is capable of. And since Hiroshima we know what is at stake."

These are only topics for debate until money gets applied. We may only have a glimpse of the vision now, but we must be prepared and we must show our monetary support. Money as a **tool**, not as a **goal** can improve our position in the world. "Give me a long enough lever and a fulcrum and I can move the world." Let's work on getting some leverage.

Doug Urata is a board member of the Riverside Chapter, JACL, and is a trustee of the JACL Blue Shield Health Insurance Trust. He is also volunteers as a trainer for Leadership Education for Asian Pacifics (LEAP); for the Japanese American National Museum; and the Little Tokyo Service Center's Advisory Council of the Nikkei Widowed Persons Service. He is an agency supervisor and registered representative with Sansei Insurance and Financial Services, Torrance, Calif.

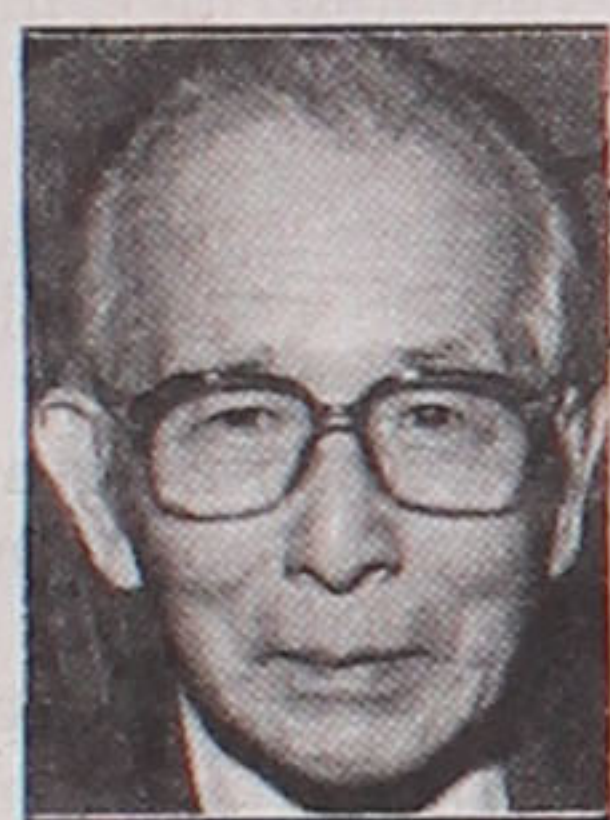

Moshi moshi

By Jin Konomi

Age of Woman in Japan: Has it arrived?

A middle-age actress [Sorry, I can't recall her name.] twice attempted to reach the North Pole by dog sled, and succeeded the second time. Un-sponsored, she financed both expeditions herself. She is now working like a windmill in a hurricane to repay the incurred debts.

Michiko Imai, 25-year-old pediatrician, climbed the Matterhorn [14,690 ft.] in 1967. Two years later, she conquered another Swiss peak, the Eiger [13,205 ft.]. Again two years later in a dramatic ceremony on the summit of the Grande Jorasse, she married her fiancé, a team member. All ascents were made on the north wall. Up to that time, she was the only woman in the world to scale all three by the north wall.

Kyoko Imakiire, 23, sailed solo from Japan to San Francisco, then turned around and sailed back to Japan. To friends who worried for her safety in making the return trip so soon after the arduous first crossing, she airily answered: "This yacht was borrowed from a friend. I've got to return it." This past summer she completed an eight-month solo circumnavigation of the world—this time on her own boat.

Masako Ibaraki, Ph.D., a research assistant at Shizuoka University, specializes in the fossilized *foraminifera* of the Pacific Rim. By a ten-year study, she has determined that Izu Peninsula had ridden the tip of the Philippine Plate as it moved north eons ago, rammed into the Japanese mainland and stayed stuck. She developed the technique of separating the plankton fossils from their calcareous bed.

Izumi Ohno, assistant professor of the Tokyo Technological College, specializes in alloy metallurgy at low temperature. She has won a prestigious prize for her basic research in electro-chemical plating technology.

Note: "Women Who Do Science," the source of these stories, happens to be a regular two-page feature in the popular monthly magazine *Bungei Shunju*.

There are 44 women elected to the Japanese parliament. This is nearly twice as many as women members in the 100th and 101st U.S. Congress.

These are but a few of the Japanese women who are vicariously fulfilling the

aspirations of Japanese women in general. The level and range of their activities could not have been imagined, let alone anticipated, in the male chauvinist Japan of the 1950s, but these were the years in which these women were growing up.

About that time the Japanese used to jest that the only things that became stronger after the war were nylon stockings and the women. "*Hyotan kara koma ga deru.*" *Hyotan* is a gourd used as a pitcher. *Koma* here means a horse. It was the way the Japanese describe the absurd situation in which what they meant as a far-fetched joke comes true. The Japanese were joking without realizing that they were predicting a future reality.

Some Japan watchers and Japanese seem to think that the Age of Woman has finally arrived in Japan. I am inclined to think so, chiefly because I am a feminist, out of my sympathy for all the loved ones whose lot in life has been incomparably harder than those of the men in their lives—just because they were women. But their thinking and mine may be more wish than reality. Let us

see. There have been many successful women mountaineers since Dr. Imai. One team of eight women made the summit of Mount Everest [29,002 ft.] and other Himalayan peaks. Professor Ohno, rightfully, should have been a full professor in view of her outstanding achievements.

I reserve my special disappointment for the women elected to the Diet. When they entered politics, they were expected to bring a breath of fresh air into the miasmic atmosphere of the parliament. But they have not presented any major programs and Japanese politics is as corrupt as ever. So far, these women have remained just tokens.

In their defense, however, I must add that Japanese politics is so structured as not to allow Taro-san or Hanako-san-Come-Latelies to do anything constructively. So the Age of the Woman has not quite arrived. But more about this topic in another article.

Konomi, an Albany, Calif., writer, contributes his column to Pacific Citizen on a regular basis.

Voices

Vote down anti-gay initiatives

By Norman Y. Mineta and Robert Matsui
Members of Congress

On November 3, voters in the states of Oregon and Colorado will consider ballot initiatives with profound implications for the traditional American values of fairness and equality. If adopted, Measure 9 on the Oregon ballot and Amendment 2 on the Colorado ballot would relegate the gay and lesbian residents of those states to second-class citizenship.

For Americans of Japanese ancestry, these initiatives should seem frighteningly familiar. Just as racial exclusion laws, property ownership restrictions, anti-mis-

cegenation laws and limits on job opportunities were designed to deny us our rights as Americans, these initiatives would require the states of Oregon and Colorado to take officially hostile positions toward their gay and lesbian citizens.

We remember a time, half-century ago, when weak political leaders used us as scapegoats. We remember the costs to our community and to our Constitution. Even after 50 years, the scars of those experiences continue to affect members of our community.

Our successful fight to redress the injustice of our evacuation and internment during the Second World War had two purposes: to gain official recognition that our rights as Americans were violated and, equally important, to ensure that such a gross violation of civil liberties should never happen again in this country.

As history's witnesses to the damage such measures can do, Americans of Japanese ancestry cannot afford to ignore the implications of Measure 9 and Amendment 2. If they are adopted, a group of our fellow

citizens will once again be declared less than fully American and their rights attacked as a matter of official government policy.

In the weeks leading up to the Nov. 3 election, we believe that the Japanese American community must make its opposition to these initiative clear and unequivocal.

We urge all Americans of Japanese ancestry to join us, and to add their voices to those who are fighting these attempts to enshrine official discrimination and bigotry in the constitutions of Oregon and Colorado.

On the tube

Documentary celebrates Nisei Week

A blend of east and west, old and new comes alive in an annual pageantry of kimono-clad ondo street dancers, taiko drummers, colorful floats, and marching bands at the 52nd Nisei Parade in Little Tokyo. Join producer/host, Huell Howser, when he discovers the parade's rich tradition, celebrates cultural pride and explores the history of the Japanese American community in an episode of "California's Gold" airing Sunday, Nov. 1 at 7:30 p.m. on KCET-TV, and repeating Saturday, Nov. 7 at 6:30 p.m.

Tucked behind modern highrises in a pocket of downtown Los Angeles, Little Tokyo has flourished from a single restaurant which opened in 1908, to present-day shops, hotels, plazas, a community and cultural center, and a

newly-opened museum. Site of the Nisei Week Festival since its creation in 1934, Little Tokyo is not just a commercial district, but serves also as the social and cultural center of Japanese Americans in the Southland.

As Little Tokyo has grown, as has the festival's popularity and appeal. At this annual August celebration, host Howser meets a bonsai expert and gets a firsthand lesson in the art of raising dwarf trees, and later visits with members of the Koyasan Boy Scout Troop 379, who are continuing a 60-year legacy, and whose history is woven into the annals of Little Tokyo.

"California's Gold" explores the state's rich history, cultural diversity and natural wonders, and airs weekly this fall on all 13 PBS

television stations in California, and in Reno, and Las Vegas, Nevada, and Honolulu, Hawaii.

The only program broadcast throughout the state that covers California on a regular basis, "California's Gold," has been endorsed by the California Teachers Association, the California Library Association, and the California School Boards Association.

"California's Gold" is funded by a grant from Wells Fargo Bank, and presented by Huell Howser Productions, in association with KCET-TV (PBS/Los Angeles). The program is offered closed captioned for the hearing impaired.

For those outside the Los Angeles viewing area, check local PBS program listings for broadcast dates and times in your area.



TOYO MIYATAKE STUDIO

CULTURAL CELEBRATION—"California Gold," a PBS documentary, focuses on the 52nd annual Nisei Week Festival as well as on the members of the Koyasan Boy Scout Troop 379.

Sacramento to honor Enomoto

SACRAMENTO—JACL chapters and community organizations in Sacramento Valley are rallying to honor Jerry J. Enomoto for his leadership and service at a gala testimonial dinner, 5 p.m., on Sunday, Nov. 20, at Hoi Sing Restaurant, 7007 S. Land Park Dr. The San Francisco-born Nisei served as JACL national president for two terms (1966-1970) and is currently national chair of JACL Legislative Education Committee since 1987.

Since his retirement as the first Asian American director of the Calif. Department of Corrections (1975-1980), he serves as a criminal justice consultant and professor in criminal justice, part-time, at CSU Sacramento.

Dinner tickets are \$20 per person. Social hour precedes at 4 p.m. Information: Sacramento Chapter, JACL, (916) 447-0231.

Get in the Holiday (Issue) mood

Pacific Citizen has begun preparing for its annual Holiday Issue.

Holiday Issue advertising kits have been mailed to all the chapters. If you are the designated chapter representative

for the Holiday Issue and have any questions regarding this edition, call us at 800/966-6157.

In addition, call us to discuss any stories regarding your chapter that may be suitable for this year-end special issue.

ALOHA PLUMBING

Lic. #440840

—SINCE 1922—

777 Junipero Serra Dr.
San Gabriel, CA 91776
(213) 283-0018

JAPANESE ANTIQUES

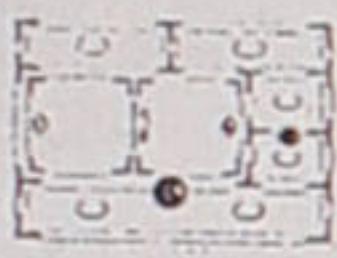

KIKU

WAREHOUSE SHOWROOM

576 York Street • San Francisco
(415) 861-0331

National Business & Professional Directory

Your business card in each issue for 25 issues is \$15 per line, three-line minimum. Larger type (12 pt.) counts as two lines. Logo same as line rate as required.

Greater Los Angeles		San Jose, Calif.	
<p>ASAHI TRAVEL BUSINESS & LEISURE TRAVEL FOR GROUPS, FAMILIES & INDIVIDUALS. PACKAGE TOURS, CRUISES, RAILPASS, YORIOSE & LIMOUSINE SERVICE 1543 W. Olympic Blvd., #317, L.A. 90015 (213) 487-4294 • FAX (213) 487-1073</p>		<p>HENRY S. MURAKAMI Assoc. Vice President, Investments DEAN WITTER REYNOLDS INC. 19200 Stevens Creek Blvd., Cupertino, CA 95014. (800) 488-0199, (408) 725-0100</p>	
<p>FLOWERVIEW GARDENS Flowers, Fruit, Wine & Candy Citywide Delivery Worldwide Service 1801 N. Western Ave., Los Angeles 90027 (213) 466-7373 / Art & Jim Ito</p>		<p>KAWAI-SAN MANOR DSS# 430708847 Residential Care for Elderly GREAT JAPANESE FOOD 1825 Bel Air Ave, San Jose, CA 95126 (408) 241-8262, Takeshi & Edichi Kawai</p>	
<p>TAMA TRAVEL INTERNATIONAL Martha Igarashi Tamashiro 626 Wilshire Blvd., Ste 310 Los Angeles 90017; (213) 622-4333</p>		<p>GLEN L. OUCHIDA Investment Executive—PaineWebber Inc. 3 Parkcenter Drive, Suite 200 Sacramento, CA 95825 (800) 828-3988 or (916) 929-0900</p>	
<p>Dr. Darlyne Fujimoto, Optometrist & Associates A Professional Corporation 11420 E. South St, Cerritos, CA 90701 (310) 860-1339</p>		<p>Imperial Lanes Complete Pro Shop, Restaurant, Lounge 2101-22nd Ave So, Seattle (206) 325-2525</p>	
<p>San Mateo County, Calif.</p>		<p>Anchorage, Alaska</p>	
<p>MICHIKO JEAN MORROW, Realtor 1515 S. El Camino, San Mateo, CA 94402 Res. (415) 347-8880 Bus. 342-7701</p>		<p>SYLVIA K. KOBAYASHI ALASKA REAL ESTATE, Jack White Co. Bus: (907) 563-5500 Res: (907) 272-4718</p>	
<p>FOX & CARSKADON Better Homes and Gardens</p>			



Stay with us!

The Neptune Building invites the Japanese Consulate to stay in the community. Move into 701 E. 3rd St. across from Yaohan Plaza.

WE OFFER

- ★ THE TOP TWO FLOORS
- ★ YOUR NAME ON THE BUILDING
- ★ PRIVATE ELEVATOR
- ★ HIGH SECURITY
- ★ UP TO 70 PARKING SPACES

All of this at the BEST LEASE RATE in town!

Please call Cutting/MacVaugh at 213/620-0030

For smaller tenants we have space from 500 sq. ft. to 2,000 sq. ft. ready to occupy.

A ONE-SHOT DEAL!

Send a holiday greeting to your JACL friends across the country

Here's a chapter ad . . .

Season's Greetings

from the

(Name of Chapter)

Logo

Officers

Save money, save time, save postage by placing a Pacific Citizen Holiday Issue greeting.

A \$60 chapter ad (actual size at right) in our big end-of-year issue will be seen by more than 25,000 readers and subscribers.

Just fill in the black in the ad and we'll reserve a space in the Holiday Issue.

(If you wish to list chapter officers or include other holiday messages, additional space costs \$15 a column inch.)

PC Holiday Project Ad Example

Holiday Greetings to our JACL Friends

Name _____

Address _____

City, State, Zip _____

Send this form to



701 E. 3rd St., #201
Los Angeles, CA, 90013

Call 800-966-6157 for assistance

Your Name _____ Chapter _____

Address _____ City _____

State _____ Zip _____ Phone _____

OR...

If you wish to send a more individual message, you can sign up for a Pacific Citizen Holiday Issue Project ad (actual size at left). \$20 pays for the space and the remainder may be earmarked for a tax deductible contribution to the JACL-Abe Hagiwara Memorial Fund for Student Aid or other JACL or PC funds as designated below.

Earmark Contribution for:

Name _____

Address _____

City, State, Zip _____

Amount enclosed as checked below

To JACL	To PC	To JACL	To PC
<input type="checkbox"/> \$25.....\$5	<input type="checkbox"/> \$20	<input type="checkbox"/> \$125.....\$105	<input type="checkbox"/> \$20
<input type="checkbox"/> \$50.....\$30	<input type="checkbox"/> \$20	<input type="checkbox"/> \$150.....\$130	<input type="checkbox"/> \$20
<input type="checkbox"/> \$75.....\$55	<input type="checkbox"/> \$20	<input type="checkbox"/> \$200.....\$180	<input type="checkbox"/> \$20
<input type="checkbox"/> \$100.....\$80	<input type="checkbox"/> \$20	<input type="checkbox"/> _____	<input type="checkbox"/> \$20

West L.A. seven honored

West Los Angeles Japanese American Community Center honored seven individuals for their dedication and service to community at the fifth annual JACC awards luncheon Sept. 26 at the Hacienda Hotel. Full house of 400 attended.

Harry Kobashigawa, JACC president, reminded in his congratulatory remarks what the late Gongoro Nakamura often said to him, "Kindness should never be forgotten as a principle to promote goodwill and harmony among our neighbors."

The seven honorees were:

(1) Oakland-born Tom H. Endo, 75, of the Bay Cities Gardeners Association, who farmed in Utah during WWII, including a year with Fred Wada's group at Keetley, served three recent years as president of the association and is current chair of the education and program committee for the So. Calif. Gardeners Foundation.

(2) Bakersfield-born George Goro Kakita, 74, of Sawtelle Judo School, now retired, continues to promote the sport as a 7th dan, equivalent to the professor of judo rank. He started judo in Hiroshima at age 13, was a black belt by 16, 2nd dan at 18 and returned to Los Angeles in 1937, and was evacuated to Poston Camp I. He responded for the honorees.

(3) Visalia-born Mary E. Misono was but a youngster at Poston Camp III, graduated from the Sawtelle area schools, Nora Sterry Elementary, Webster Jr. High and University High, and from Woodbury University in 1962. She has been a part of the Los Angeles City Council support staff since 1957, first with Councilman Karl Rundberg and currently with Councilman Marvin Braude, now in his 27th year.

(4) West Hollywood-born (then known as Plummer Park) Akira Nishimoto, 72, graduated from Hollywood High in '39, was an evacuee at Heart Mountain, a WWII veteran, and is a lifelong Buddhist Church member. His leadership of recent years was cited for being "one of the prime reasons for the growth of West L.A. Buddhist Church."

(5) After graduating from Venice High in 1940, Beverly Hills-born Marjorie (Misato Nakagiri) Morikawa, fulfilled a promise to look after grandparents in Hiroshima. She was stranded because of the war but escaped the A-bomb. She had a dental appointment that day in the city, but cancelled that because of a sudden sinus problem. She saw the mushroom cloud a safe 13-miles away. She returned in 1950, became a nurse at Hughes (now Brotman) Hospital. Now retired, she is a spearhead with the West L.A. Senior Citizens, who were applauded for their luncheon deco-

See WEST L.A./page 12

EAST WIND

(Continued from page 8)

I DON'T KNOW how many attendees there were at this reunion, since my visit was informal and not prolonged. However, from a registration sheet that I saw, there appeared to be more than 700 out-of-town registrants. Supplemented by the Pacific Northwest folks—many of whom, I understand, were confined at Heart Mountain—the total number of attendees must have exceeded a thousand. The banquet tables alone numbered more than one hundred.

THE TULE LAKE folks had organized a reunion last year and I had wished to make a diversion from a previously scheduled trip to include joining them. But at the last minute, my itinerary was changed and I had to pass it up. I look forward to the next reunion, and this time I'll do my darndest to make it. ☐



4—Business Opportunities

\$\$\$FREE PROPERTY LISTINGS\$\$\$

Call our computer database to access 100's of prime US & Canadian real estate properties & business & investment opportunities & exotico, classic & muscle cars for sale. Access INTERASIAN CLASSIFIED DATABASE by computer modem at (213) 464-3205 (300/1200/2400 Baud - English Language)

Call today for your direct connection to the Asian Investment Community.

AUTO BODY

3rd Largest Shop In Long Beach
15,000 sq ft, excellent lease.
20 cents per sq ft.
10 yrs in Long Beach.
Excellent reputation great terms.
(310) 591-0553

MAILBOXES

PRESTIGIOUS CENTURY CITY STREET ADDRESS
Boxes available
Contact DANTZ Express Services
1875 Century Park East
Los Angeles, CA 90067

Small Steel Distributor

5 years old 500K sales must grow to \$2 million. Need 600K minimum. Inventory and equipment. Tel (602) 276-8407. Fax (602) 276-8534. Tooling Industries Inc. 2450 E Chambers, Unit #5. Phoenix, Arizona 85040.

LAS VEGAS, NEVADA USA

CASINO. Loc on Main St. Lots of foot & car traffic. 8800sf. Presently all slots. Rm & licensed for 5 tables but can be expanded. Potential for motel or hotel operation is well. Currently, turn-key operation. beautiful view. Only one of its kind in area. Asking price \$4.6 mil. Terms & returns neg. Call Leroy, (702) 363-2177. Fax (702) 363-5803.

CANADA

Attention Developers. WINDSOR, ONT GETS CASINO APPROVAL! Call before prices skyrocket. Exclusive 136 unit waterfront condo & marina site on Detroit River ready to go. Mins from casino location. Only \$3.9 million. (519) 258-2470 or fax (519) 258-9191.

CANADA

SW ONTARIO

Thriving 50+ seat restaurant & drive-in on Hwy 3. Living quarters on 3/4 ac property. \$255K. 10 minutes to fishing, schools, golf & entertainment.

(519) 676-8889

FAX (519) 676-5718

ASIA, EUROPE, THE AMERICAS

Our firm has several investment opportunities available globally. These range from casinos in London to office parks in Taiwan. Several of these are open to be bought. Investors & financiers are also sought for various projects involving commercial & industrial properties internationally. Completed brochures & packages available without charge to serious parties.

PAN AMERICAN INVESTMENTS & SECURITIES INCORPORATED

Atlanta, Georgia

Call: (404) 392-0748

Fax: (404) 392-0539

Members of the International Chamber of Commerce

5—Employment

Rancho Santiago College in Santa Ana, CA is developing a pool of qualified candidates for part-time/substitute teaching opportunities in the following disciplines: History and Geography, deadline 11/17/92; Political Science and reading, deadline 11/19/92; Women's studies and ESL deadline 11/23/92; English and Philosophy deadline 11/25/92; \$32.94/lecture hr, \$23.06/lab hr; contact (714) 564-6499 for application. AA/E/OE.

KOVR-TV is currently searching for a PAYROLL/PERSONNEL COORDINATOR/SECRETARY. College course work in basic accounting, two years payroll accounting experience, strong verbal and interpersonal skills required. Computer knowledge and secretarial skills a must. Familiarity of Affirmative Action and employment laws highly desirable. Proficiency in Word Perfect, Lotus and familiarity with ADP payroll software preferred. Send resume to: Business Manager, KOVR-TV, 2713 KOVR Dr., West Sacramento, CA 95605. No Phone Calls Accepted. KOVR-TV is an equal employment opportunity employer and does not discriminate on the basis of race, color, religion, national origin, disability, sex, age or other factors prohibited by law. Drug Free Workplace.

5—Employment

KOVR-TV is currently searching for a DIRECTOR. Requires a 2 year degree in broadcasting or related field. Five years experience and a thorough knowledge of all aspects of TV production a must. Ability to contribute to creative design, work well with people and work well under pressure preferred. Send resume to: Program and Promotions Director, KOVR-TV, 2713 KOVR Dr., West Sacramento, CA 95605. No Phone Calls Accepted. KOVR-TV is an equal employment opportunity employer and does not discriminate on the basis of race, color, religion, national origin, disability, sex, age or other factors prohibited by law. Drug Free Workplace.

7—Autos For Sale

CANADA, LONDON

1984 BMW 528E

Luxury plus performance, loaded w/virtually every option including A/C & power sunroof, windows, doors, trunk, mirrors, AM/FM cassette, cruise control & more. Absolutely immaculate. Photos on request. All offers considered.

(519) 657-1484

Fax (213) 464-4291

Sell it...

with PC classifieds

9—Real Estate

HAWAII

Oceanfront Property For Lease
Brand new Japanese style home, located in private gated community, 4 bdrm, 4 bath home w/separate guest house, pool and beautiful view of Kailua-Kona. Ocean front but very protected. \$4000/month. (808) 329-6345.

Must Sell Valuable Land

By owner in Temecula, CA.
Horse property. 20 acres, large 2 story home, patio and pool enclosed, 3 stall barn. Tack & feed rooms, large area for equipment, pastures. \$2.6 million.
(714) 676-6625

RIVERSIDE, CALIFORNIA

Owner. 3200sf tri-level home on 2 ac, 4 bdrm, 3 bath, lrg rms throughout. Barns, 6 pipe corral fences, prvt well, canal water for pasture irrig. Jurupa Hills area. 5 min to 60 Fwy & 10 min to Hwy 91. For appt, days: (619) 949-8181; eves: (714) 681-3251.

HOLLYWOOD HILLS

Celeb Home Spectacular 180° View!
Mountain, city, ocean. 4000sf, 2 masters, den frml dining rm, huge living rm, guest/maids apt, spa. Much more! \$1.8 mil. Video avail.
Matt (310) 827-9763

CALIFORNIA USA

Commercial & Residential Property For Sale In Glendale. 3400sf of new retail space & 4 new apts attached. Full amenities. Completely renov in Jan 1992. 1) 2 bdrm & 3) 1 bdrm. Nr schls, shops, transportation & major twys. Asking \$950K. Terms & returns neg. Call owner (818) 967-1681.

GLENDALE, CALIFORNIA

VERDUGO WOODLANDS
Exec style 3 bdrm, 2 bath. Lrg view lot, totally renovated, marble, many xtras. Pool/spa. Owner. Shown by appt only. \$560K.
(818) 243-6629

GLENDALE, CALIFORNIA

VIEW UPSLOPE LOT
MILLION DOLLAR NEIGHBORHOOD
1500sf
Beautiful trees
Sold by owner
Call (818) 243-6629

CALIFORNIA USA

GLENDALE PRIME BUILDINGS
42U - Inc. \$364,495—\$3,350,000
58U - Inc. \$495,395—\$4,250,000
62U - Inc. \$477,400—\$3,950,000
Los Feliz Properties
(213) 662-9234

PC
Classifieds
Get
RESULTS!

9—Real Estate

CARPENTERIA

Secluded 10 ac ranch estate S of Santa Barbara on the outskirts of town w/view of valley, ocean & horizon. Long winding driveway thru trees to an old Spanish ranch home. 4 bdrm + guest house w/ lrg trees & lush landscape, sits on hill w/avocado orchard. Reduced to \$1.2M OBO (805) 684-3310. Agent Co-op.

CALIFORNIA

30 acres (12% undiv interest). 80K ASAP. Also available partnership ready to sale, Lakeview-Ranch Land. Bordering San Antonio Lake, San Luis Obispo County, Central Calif. 4 trustees, 370 plan acres. Negotiable. (805) 466-7530.

USA

AUCTION. California Real Estate. Nov 8, 1992 in Santa Barbara, CA. Over 200 properties, beautiful ranches, custom estates, beach front properties, first time homes, condos, R-1 and sublots. Motels and Winery Commercial etc in USA. For info (805) 473-1300 or fax (805) 473-0420. PO Box 187, Pismo Beach, CA 93448.

Sierra Foothills Estate.

Unique estate 44 acs of enchanted forests w/rinding trails ovring lovely lake is a 3600sf European style hm w/open beam ceils, multi-level, 4 frpls, lrg cntry kitchen, lrg living rm. Also 1800sf duplex w/guest qtrs & caretakers facility. 1 hr Lk Tahoe. Well & spring water. Mild 4 seasons. \$795,000 OBO. By owner. (916) 265-5772. 10901 Mills Spring Dr, Nevada City, CA USA 95959.

CALIFORNIA USA

PRICED TO SELL!
Visa advantage. Oroville, CA. 186 acres producing olive orchard. Home, machinery, 4k ft air strip lay out. Farmer retiring. \$100,000 past income. Consider terms. Broker Don Poole: (916) 781-3950. Fax (510) 370-6973.

NORTHERN CALIFORNIA USA

By owner. Clearlake, 3/4 ac lake front. Nu 3 bdrm, 2 bath, den or fmlly rm. 12x48' deck. elec covered boat lift w/dock. \$279K. Sonoma, CO. 53 acs, heart of rec area. Nr Russian Riv, coast & lakes, wooded creek & vu's + bldg sites. \$289K. (707) 887-2078.

WASHINGTON

No Seattle—25 min to downtown. 3 bdrm, 3 full baths, 16 ft cath ceils, great rm, sunset view of Puget Sound & Mtns. 2200sf, 600sf open lvr level, fmlly cul-de-sac on Greenbelt. Rose & Herb grdns, jacuzzi tub, sec sys. Close to ski area. \$229,000. By owner (206) 745-8208.

WASHINGTON USA

Everett/Lake Stevens—Prvt, wooded 5 ac estate w/ 2500sf cedar split lvl. 4 bdrm, 2.5 baths, w/sauna, steam rm, & spa tub. Plus a lndscpd trout pond w/a bridge & fountain. A car collectors dream w/8 gar: 4 attached & a separate 4 car shop combo, w/a finished 1000sf upper flr. Very unique prop w/exc value at \$375,000. Owner terms. (206) 335-5457.

PRESCOTT, ARIZONA USA

By owner. Luxury clean home for sale \$299K. 3 bdrm, 3 bath, 2 gas & wd frplc, hrdwd flrs, gourmet kitchen, clean air. Enjoy peace & comfort all year. 90 min to PHX, Grand Canyon, Lake Powell, ski, Univ AZ Public Schl, Int'l Aviation Schl. Best for retire, golf, new bus opplys, new malls. Print only. Info phone & fax (602) 445-6437. PO Box 10194, Prescott, AZ 86302.

ARIZONA

MINI MANSION

By owner. Private—Paradise Valley. Prestigious 3 bdrm, 3 bath, maid's quarters, putting green, pool & patio. Too much to list.
(602) 944-7090

45 MILES TO RENO!

3 bedroom, 2 bath custom built 1756 square foot California home on 3.32 acres. 500 ft altitude, clean, dry mountain air, pines, meadow, animals OK. Small town atmosphere, pure water, 500 ft deck.

By owner

\$199K

(916) 993-4153

NEW MEXICO USA

MODERN OFFICE BLDG FOR SALE. 4 story 50,000 sq ft. 6 yrs old. Elevator. 90% occupied. Excellent investment. \$3,000,000. Return—10% annum. Beautiful resort area in Southern New Mexico. Growing rate 4% per year. (505) 258-3377, ext 228. Drawer D, Ruidosa, NM 88345.

WESTERN ARKANSAS

THE AMERICAN DREAM!

By owner. Luxury country hme. 3 bdrm, 2 bath. Income or retirement. 100 ac + ranch. 65 ac pasture, woods, 25 ac tree farm. Ponds, 2 wells, 2100sf. Lrg greenhouse. Many, many xtras. \$195K. Must see, won't last. For quick sell. Call for appt. (303) 879-5853 pp.

USA

BEACHFRONT PROPERTY. Developer. Investor. Recent Approval. Docks/golf course, created hottest real estate mkt in country w/immediate need of new hms. 378 ft frontage. 20 acs zoned, single & fmlly hms. Owner. (601) 863-4325, 530 W Beach 1-C, Long Beach, MS 39560.

9—Real Estate

PRIVATE GEORGIA ESTATE

Beautiful 5600 sq ft home in the country, sunken living rm, commanding great rm, lake front, 4 acs, 5 bdrms, 5 baths, pool, electric gate, no snow, no hurricanes, sale by owner, \$229,000. (912) 374-5833. Dr James Hockenberry, Route 6, Box 298, Eastman, GA 31023.

Lynchburg—Blue Ridge Mt Views!

Sale/leasing option. 26 ac horse farm with brick home: boarding/horse show facility in operation; farm equipment optional; financing avail. \$250,000. Request video. (804) 929-0127. Route 6 Box 418. Madison Heights, Virginia 24572.

VIRGINIA USA

Exquisite Historical Waterfront Estate
Circa 1824, brick 5700sf plantation hse. Compl restored. 12 ft ceils, beaut wdrwk & molding, boxwd grns, guest hse, dependencies, deep water access to Chesapeake Bay, 31 maintained prvt acs. P/p. \$1,600,000 or best offer. (804) 725-9829. Auburn North, Virginia 23128.

NORFOLK, VIRGINIA USA

BEAUTIFUL HOME

Historic Ghent. Elegant brick townhouse. 3 yrs old. 2500sf. 3 large bdrm, 3 1/2 baths, facing park. \$250,000 by owner. (804) 622-8067, 836 Botetourt Gardens, Norfolk, Virginia 23507.

USA

AMERICAN FORECLOSURES PROPERTIES AVAILABLE

for pennies on the dollar. For info call (305) 351-9040 or fax (305) 351-9598. Or write to: 800 W Cyprus Creek Rd, Suite 290, Fort Lauderdale, FL USA 33309.

RUMSON—Magnificent Waterfront

Contemp. 4 bdrm, 4 full, 2 half baths, soaring ceils, extensive decking, 4 frplcs, 3 car gar, 240 ft on the Shrewsbury River. \$1,200,000. Ask for our other properties available. LESHER ASSOC, (908) 291-0919, 65 1st Ave, Atlantic Highland, NJ 07716.

Rowayton Unfurn Or Partial Furnished House

Spectac view of Long Island Sound, 5 bdrm, 3 baths, prvt beach, own mooring 1 1/2 hrs Manhattan, New York. \$4500/mo + sec. (203) 838-0554 bkr. Available immediately. Long lease if needed.

NEW YORK, USA

The last unspoiled refuge around Manhattan. Orchards, pastures, stable, barn & flwr grdns encircle early 8 bdrm rambling farmhse in premier, protected locale. Light, airy rms w/frplc & Adam mantels help make warm, friendly home on 76 acres a special retreat. Specializing in other fine props in Millbrook. Offerd at \$1,700,000. Valley Farm Real Estate, (914) 677-5000. PO Box 1530. Millbrook, NY 12545.

MANHATTAN

5TH AVE—ART LOVER'S DREAM! Lrg Pied-a-Terre in Rockefeller landmark bldg. 1100sf (103 sq m), high sec, high flr. Quiet oasis behind Museum of Modern Art grdns. Liv rm, bdrm, dressing/oft, dining area. Offered at \$250,000 OBO. (212) 586-3786. 17 W 54th St, New York, NY 10019.

CANADA

Vancouver Isle Waterfront. \$429,900. Near Victoria. 1.6 acs. 700 ft shoreline, privacy pool, modern home. Write or call: John Catto, Pacific Coast Savings, 6689 Sooke Rd, Sooke, British Columbia, Canada V0S 1N0. (604) 642-6361 (24 hrs). Fax, (604) 642-3012.

TORONTO CANADA

Global Distribution Potential. 1 mi to Toronto Internat'l & close to major new truck port facility, serviced & zoned, ready to build high tech warehousing and distribution facility. 50 acs—can divide. 1000 ft frontage on Dixie Rd, 2000 ft on Drew Rd. 15 story height restriction, convenient access to all major hways. Call: (416) 930-4722 or (416) 564-7222. Fax (416) 564-7966. Visa advantage.

\$\$\$FREE PROPERTY LISTINGS\$\$\$

Call our computer database to access 100's of prime US & Canadian real estate properties & business & investment opportunities & exotico, classic & muscle cars for sale. Access INTERASIAN CLASSIFIED DATABASE by computer modem at (213) 464-3205 (300/1200/2400 Baud - English Language)

Call today for your direct connection to the Asian Investment Community.

Tell Them You Saw It In
The Pacific Citizen

14—Miscellaneous

NEW YORK

FINGER LAKES WINERY. Estate winery all vinfera, 6000 gal production, award-winning wines, 105 ac farm, 28 planted grapes. All equip & inventory. Outstanding tasting rm. Restored barn tank rm. Superb 9 rm 2 1/2 bath Eastlake Victorian hm. Call (315) 536-4616.

Mexico
Cancun • Vallarta • Acapulco

Reposessed Time Shares - Limited offer!!
Three weeks per year for 25 years, only
\$1,850!!! Guaranteed lowest air by
McDonnell Douglas Travel! Other
Opportunities.

INTERCONDO TRAVEL CLUB
11999 Katy Freeway, #150 Houston, TX 77079
Call or Fax (714) 496-0687 Now!

HAWAII-MEXICO-VEGAS
Packages

2 for 1 SouthWest Airlines Fares
Reduced International Fares

TRAVEL-A-FARE
(310) 433-8128
Cruises & More!!

Aussie Tours

The great Outback Tour \$2,950
See Sydney & The Outback. Wagga, Wagga,
Cooper Pedy Opals, Alice Springs, Great Keppel
Isl and Brisbane. 25 days B&B & lunch, air and
ground incl. Book now for March, May & July.

409 Peregrine Drive, SE
Olympia, Washington 98503
(206) 459-4975 (800) 68-KOALA

FALL FOILAGE EXCITEMENT

Rent a Mountain
Home for the
Weekend, Week
or Month.

A unique experience

by Franconia Notch Vacations
PO Box 906 Franconia, NH 03580

For Details Contact Paula Valar:
603-823-5536
Outside NH 1-800-247-5536

1992 TANAKA TRAVEL TOURS
EXCEPTIONAL VALUE • QUALITY TOURS

EAST COAST FOLIAGE TOUR.....(10 days) OCT 5
JAPAN AUTUMN ADVENTURE.....(13 days) OCT 12
CRYSTAL HARMONY'S PANAMA CANAL CRUISE.....(11 days) NOV 5

'93 HOKKAIDO WINTER FESTIVAL (Sapporo Snow fest/Abashiri-Hyobaku
fest/spa accom/most meals).....(11 days) FEB 8
'93 FLORIDA EPCOT & NEW ORLEANS HIGHLIGHTS... (9 days) FEB 27
'93 JAPAN SPRING ADVENTURE (Incl festival).....(14 days) APR 10

CALL OR WRITE TODAY FOR OUR FREE BROCHURES

TANAKA TRAVEL SERVICE
441 O'Farrell St., San Francisco, CA 94102
(415) 474-3900 or (800) 826-2521

KOKUSAI-PACIFICA
1992 TOURS

SEP 15	- GREECE & EGYPT	-----	SOLD OUT
OCT 1	- HOKKAIDO & TOHOKU	-----	SOLD OUT
OCT 12	- THE URANIHON VISTA	-----	SOLD OUT
OCT 19	- NEW JAPAN DISCOVERY TOUR - 11 Days - \$2950 - AVAILABLE		
Osaka, Mt. Daizen, Cape Naruto, Shirahama, Kobe, Takarazuka, Toyama, Across the Alps, Matsumoto & Tokyo.			
OCT 25	- FALL JAPAN VISTA - 13 Days - \$2950	ALMOST SOLD OUT	
Tokyo, Takayama, Kurashiki, Tsuwano, Beppu, Matsuyama, Shodo Island, Inland Sea and Kyoto.			
NOV 2	- OKINAWA, KYUSHU & SHIKOKU - \$2795	-----	SOLD OUT

1993 Preview

MAR 2	- PANAMA CANAL CRUISE - SONG OF NORWAY	-----	14 Days
San Juan, St. Thomas, Curacao, San Blas, Panama Canal, Costa Rica, & Acapulco. Main Deck - Mid-ship - Inside \$2045 - Outside \$2245			
MAR 19	- SUPER TOUR - CHINA DELUXE - 13 Days	-----	SOLD OUT
MAR 31	- Spring Japan and/or Korea - 10 - 13 Days	-----	From \$2695
APR 14	- Orient Deluxe Tour - 16 Days	-----	\$2895
MAY 6	- Australia & New Zealand - 14 Days	-----	\$3995
JUN 15	- Summer Family Tour - Japan and/or Korea	-----	From \$2595
SEP 2	- Eastern Europe Vistas - 14 Days	-----	\$3895
Salzburg, Vienna, Budapest, Krakow, Prague & Berlin.			
SEP 19	- New York, New England & Canada - 8 Days	-----	\$1695
SEP 30	- Hokkaido & Tohoku Fall Foliage - 12 Days	-----	\$3195
OCT 11	- Uranihon Fall Foliage - 11 Days	-----	\$2995
OCT 21	- Japan Discovery Fall Foliage - 11 Days	-----	\$2895
NOV 1	- Japan Fall Foliage - 11 Days	-----	\$2895
NOV 11	- Okinawa, Kyushu & Shikoku - 12 Days	-----	\$3195

All tours include - flights, transfers, portorage, hotels, MOST MEALS.
Sightseeing tips & taxes and touring by private motorcoach.
Wait List accepted on sold out tours

For information and brochures -- contact:
KOKUSAI INTERNATIONAL TRAVEL, INC.
4911 Warner Ave., Suite 221, Huntington Beach, CA 92649
714/840-0455 - FROM 213/818/310 Call 800/232-0050

CIRCULATION

Please allow four weeks for
change of address as changes are
made during the month and effective
the first Friday of the month. There
may be an exception at times.

Mexico
ACAPULCO VILLA

Restful and private! Incredible view
of ocean sunset! Private Pool, maid.
\$700/week. Nov. avail.

Don Trim (817) 926-5461
1515 W. Magnolia,
Fort Worth, Texas 76104

Elegant Country House Atmosphere

**B&B, Afternoon Tea, Small Wed-
dings, Meetings and Seminars.**
Central to all of Southeastern
New England. A National His-
toric Register Property.

Business & Pleasure Travelers Welcome
203 N. Main St. Attleboro, MA 02703
(508) 222-6022

Motorcycle Adventure in Africa

C & C TRAVEL, INC.
1170 Broadway, #1006
New York, NY 10001
Call: (800) VOYAGE-1
NYC (212) 447-7778

Bi-Coastal Travel

Tokyo.....\$489	Seoul.....\$559
Taipei.....\$499	Bangkok.....\$599
Australia.....\$609	Singapore.....\$569
Hong Kong.....\$599	Saigon.....\$899

Business Class Special From : \$1,370
European Special From: \$469
(213) 845-1181

Very truly yours

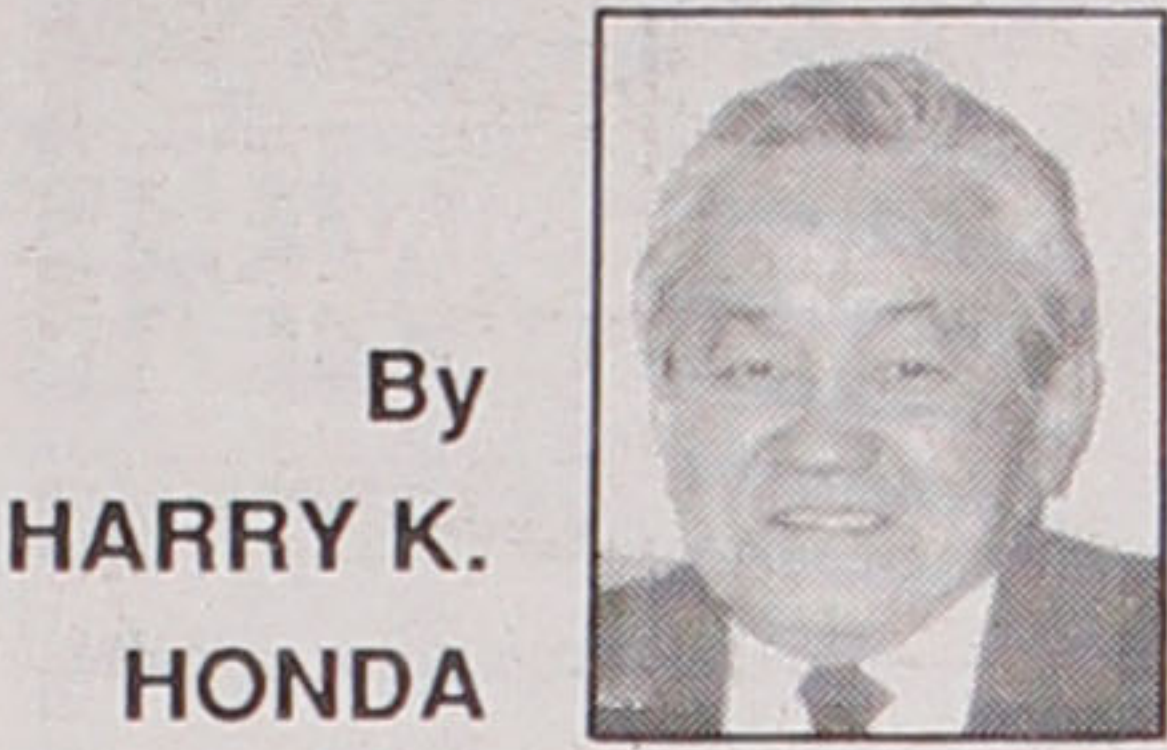

By
**HARRY K.
HONDA**

**Remembering
Jerome**

LITTLE ROCK, Ark.—High-
lighting the Rohwer-Jerome camp
memorial dedications May 26-28
were some 125 former residents
from around the country and three
Issei: 93-year-old Toka Kiritra from
Hawaii, Harry K. Fujioka of Tor-
rance, 85, who helped construct
the two wartime Rohwer camp
memorials and the Rev. Shingetsu
Akahoshi, a Santa Fe/Tule Lake/
Rohwer internee and postwar at
Seabrook (N.J.) Buddhist Church.

Now retired in Osaka, Rev.
Akahoshi officiated with the Rev.
Arthur Takemoto of the Vista (Calif.)
Buddhist Church and San
Fernando Valleyite, the Rev. Ren
Kimura of the West Valley United
Methodist Church, at the May 27
dedication of a new ten-foot
Jerome Relocation Center memo-
rial just yards away from US 65.
Jerome campsite is now a soy-
bean, grain farm owned by John
Ellington, who had always felt
the camps were wrong. He has
retained the tall hospital chim-
ney at the edge of his farm as a
reminder of the WWII injustice.

Torrance City Councilman
George Nakano, then a youngster
at Jerome, chaired the Jerome
Preservation Committee, which
had raised funds for the Georgia
granite block with a message that
concludes:

"May this monument serve to
remind us all to be more alert in
the safeguarding of the rights of
all Americans regardless of their
race, color and creed."

The three ministers and a color
guard detail from the Chicago
Nisei Legion Post also participated
at the Rohwer camp memorial
grounds. The JAACL Midwest Dis-
trict project to restore the in-
ternee-built memorials was not
quite completed. But the road to
the cemetery was paved anew.

At the dedication banquet May

Monuments & Markers for All Cemeteries

櫛山石碑社
KUSHIYAMA SEKIHI-SHA
EVERGREEN MONUMENT CO.
4548 Floral Dr., Los Angeles, CA 90022
Bus.: (213) 261-7279 Res.: (213) 283-5855

Serving the Community
for Over 30 Years

**KUBOTA NIKKEI
MORTUARY**
911 VENICE BLVD.
LOS ANGELES, CA 90015
(213) 749-1449

R. Hayamizu, President
H. Suzuki, V.P./Gen. Mgr.
M. Motoyasu, Asst. Mgr.

**FUKUI
MORTUARY**
Four Generations of Experience

707 East Temple Street
Los Angeles, CA 90012
Ph. 213 • 626-0441
Fax 213 • 617-2781

Gerald Fukui
Director
Nobuo Osumi
Counselor

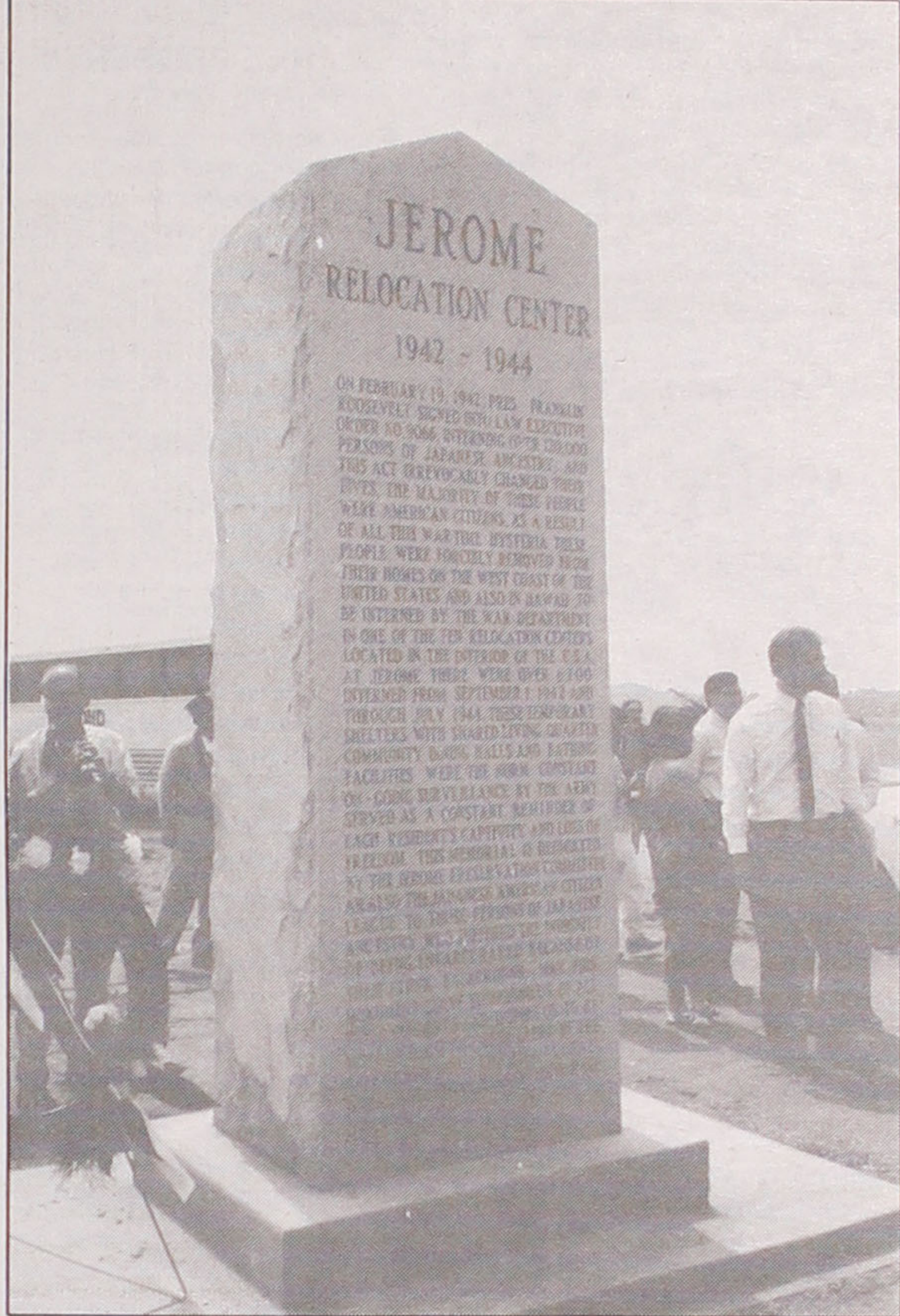

CAST IN STONE—Monument stands as remembrance of those interned
at Jerome.

26 (primary election day here)
at Arkansas Excelsior Hotel, there
were two principal speakers: Ar-
kansas Lt. Gov. Jim Guy Tucker,
lawyer, onetime congressman,
Vietnam war correspondent and
a marine veteran, and National
JAACL President Cressey
Nakagawa. Tucker recalled the
1942 political scene and social
climate of Arkansas when the camps
were being constructed and as the
West Coast evacuees arrived. The
program also noted it could be
interrupted and accommodate
Gov. Bill Clinton for a message.
He did not show; the papers the
next day reporting he was ap-
pearing in Cleveland.

Others on the program included
Nick Katsuki, Rohwer Preserva-
tion committee chair; George
Nakano, Jerome Preservation
chair; George Sakaguchi (St.
Louis), project chair; Allan Hida
(Milwaukee), MDC governor;
Little Rock Mayor Sharon Priest;
and Lei Schiffer, mistress of cer-

ALICE YURIKO ENDO

Alice Yuriiko Endo, 78, died September
16 at Southern Maryland Hospital. She
was born in Los Angeles, but lived in the
Washington D.C. area and Chicago since
1945.

Alice was very concerned with youth
and participated in a number of roles in the
youth activities of the Japanese American
Citizens League. In addition, she consis-
tently spoke and worked against injustice,
marching in the path breaking 1963 march
on Washington and preparing a testimony
for the hearings on redress for Japanese
Americans incarcerated during World War
II. She was known for opening up her home
to many travelers and single people and
especially for hosting an annual New Years'
open house featuring dozens of home-
made Japanese delicacies. Alice also cre-
ated memorable crafts ranging from sweat-
ers to quilts to wall hangings to stitchery.

Survivors include her husband, Aiji
Endo, three children (Todd Endo, Cheryl
Johnston, and Marsha Johnson.), six grand-
children (Michelle, Scott, Michael, Erik,
Mark, and Gregory), three great grandchil-
dren (Matthew, Christopher, and Robert)
and four brothers and sisters (Grace Nagai,
Marshall Sumida, Tets Sumida and Yohko
Matsumoto).

At her request, Alice's family has estab-
lished a JAACL scholarship in her name.
Contributions can be sent to Todd Endo, 15
N. Fenwick St., Arlington, VA 22201. Todd
will forward contributions to the appropri-
ate JAACL office.

emonies, introduced herself as one
having grown up in Rohwer, add-
ing that her father had sold the
land to WRA. Her mother, Rosalie
Gould, mayor of McGehee, hosted
the catfish luncheon with hush
puppies and French fries (an Ar-
kansas Delta special) at the church
hall where the camp hospital used
to be. [Mayor Gould was honored
at the recent National JAACL Con-
vention in Denver with the Edison
Uno Memorial Civil Rights Award
for her leadership with the
Rohwer-Jerome preservation
projects.]

At the luncheon, Thelma
McBride, one of the first Cauca-
sian nurses at Rohwer and later
at Manzanar, met Tak Hattori of
Monterey, who was the first pa-
tient at the Rohwer hospital. He
had a broken knee.

Of the state troopers escorting
two busloads of reunion-minded
Nisei nonstop from Little Rock to
Jerome and then back to Rohwer
to maintain a tight schedule, the
trip reminded Nakano of the time
50 years ago when busloads of
internees were escorted by police
officers on their motorcycles to
Santa Anita.

WEST L.A.
(Continued from page 11)

rations.

(6) The only Issei honoree of the
day, Fukushima-born Eddie Orié
Sakamoto, 88, had rejoined his
parents in the U.S. in 1921, was
completing his education at UCLA
but because of Depression left to
help his father's produce business.
A third-generation Japanese
Christian, he was a one of the
founders of the WLA Japanese
Methodist Church in 1930. His
lapidary exhibits have been well
received over the years.

(7) Florin-born Virginia (Kiyoka
Taketa) Tominaga, 75, was West
L.A. JAACL's honoree of the year.
She and her late husband, Harry,
were interned at Amache, re-
turned to West L.A. in 1948 where
she shined as a volunteer and
leader with the Buddhist church,
JAACL and Auxiliary for over a
quarter century.