



Pacific Citizen

National Publication of the Japanese American Citizens League

JACL seeks investigation into murder—p.3

(75¢ Postpaid U.S.) Newsstand: 25¢

#2685/Vol 115, No. 14

ISSN: 0030-8579

701 East 3rd Street, Suite 201, Los Angeles, CA 90013

(213) 626-6936

Friday, October 30, 1992

Second-degree murder verdict found in death of Vietnamese

FT. LAUDERDALE, Fla.—In a packed Broward County, Fla., courtroom, after four hours of deliberation, the jury announced Oct. 21 a verdict of second-degree murder for 18-year-old Bradley Mills in the death of 19-year-old pre-med student Luyen Phan Nguyen. Mills is one of seven men charged in the death of a Vietnamese American boy and the first to be tried for murder. The other six defendants are scheduled to be tried in January.

Nguyen was chased, beaten, and kicked to death by a mob of young men outside a south Florida apartment building on Aug. 15 after being called "chink," "Vietcong," and "sayonara" at a nearby party. One of the defendants allegedly yelled, "I hate Vietnamese" during the attack.

Dr. and Mrs. Nguyen and their remaining son were present in the courtroom.

Attending the trial on behalf of their respective organizations and for the National Network Against Anti-Asian Violence were Dennis Hayashi, JACL national director; See VERDICT/page 4



STEREOTYPING—Fuji is the character on the "Super Dave" cartoon show.

Group protests TV cartoon character

LOS ANGELES—Protesting a cartoon character on Saturday morning television, the Media Action Network for Asian Americans (MANAA) recently complained to the Fox Broadcasting Co. and the cartoon's producer, DIC.

The character in question is "Fuji," which appears on the cartoon spinoff of the Showtime cable channel's comedy, "The Super Dave Show." Based directly on a character on the live action comedy, the cartoon "Fuji" wears a baseball cap and is an inventor.

Protesting on behalf of MANAA, board member Tony Osumi said, "Although we acknowledge that 'The Super Dave Show' relies on farce and exaggeration for its humor, we find the character to be culturally insensitive.

"Relying on stereotypical features—such as a heavy accent, buck teeth, and oversized glasses which emphasize his 'slanted eyes'—Fuji represents to many Asian Pacific Americans a character that is offensive in the same manner as the 'Black Sambo' character is to African Americans," said Osumi.

Antonia Kaufman, a representative of Fox children's television, said she was surprised at the complaint about the children's show, but said she would look into the matter. "We certainly take these matters seriously," said Kaufman.

Osumi said the cartoon depiction is especially troubling because it is aimed at children. "We find 'The Super Dave Show' especially troubling because of the impressions it can leave on its young target audience. While MANAA applauds and encourages the depiction of Asian American characters as part of mainstream America, we do so only if they are balanced and accurate," said Osumi.

—GWEN MURANAKA

JACL national board meeting—Oct. 24-25, 1992

Kimura administration begins to shape course of organization

Board meets to discuss, review and 'brainstorm'

By GWEN MURANAKA
Assistant editor

SAN FRANCISCO—New faces, new positions—the first meeting

of the new national board Oct. 24 following the national convention was a friendly, relaxed affair as new and old board members felt out their



KIMURA

responsibilities and grew into the management style of Lillian Kimura, JACL national president.

In a break from typical board meetings, during the afternoon session, Kimura had the national council and observers split up into small groups and brainstorm on ways to deal with civil rights, increasing JACL membership, and encouraging new leaders. Prior to the exercise, Karen Narasaki, Washington D.C. JACL representative and Dennis Hayashi, JACL national director, gave their estimations of the political and social scenes for Japanese Americans during the coming biennium.

Narasaki said that whatever happens in the presidential election, there will be some major changes in the coming administration.

"Regardless of who wins, heads

Reviewing redress

SAN FRANCISCO—Karen Narasaki, Washington D.C., representative, at the JACL national board meeting Oct. 24 gave a status report on what has been a successful year for the redress movement.

"We got everything we asked for," said Narasaki, who noted everyone except for special cases should be paid by next October. The Office of Redress Administration has indicated that it will be shutting down its toll free number since 90% of redress recipients have been paid. The representative suggested that people write letters to an address she will provide later if they have questions.

Although redress appropriation was successful this year, Narasaki said there are still issues yet unresolved.

● Non-Japanese spouses interned in the camps are among the oldest internees who are still waiting for redress, according to Narasaki.

● ORA is beginning to send out rejection notices on redress claims. Most poignant among these cases are the children of mothers who left camp, but returned to give birth. ORA is claiming that these women returned to the camp voluntarily and thus their children are not eligible for redress. Narasaki indicated that there



NARASAKI

See REDRESS/page 4

are going to roll," said Narasaki. "If Clinton wins, there will of course be a massive changeover in administration."

Narasaki said JACL needs to prepare for what is expected to be a "storm" of legislation in the first months of the new administration.

In his assessment of the social scene for Nikkei, Hayashi said that Asian Americans are becoming more politically involved and it's important for JACL to foster Asian American leadership.

"It's important for us, in looking at the program for action, to take into account how we help develop leadership in the Asian Pacific American community," said Hayashi.

The national director said that many Asian American groups have looked to JACL as a model for structuring their organizations.

After hearing forecasts for the next two years, the groups got together and came up with suggestions how JACL should deal with the problems and possibilities facing the Nikkei community.

Some of the suggestions included:

● Increasing membership by highlighting membership services such as health insurance.

● Foster leadership by adopting a mentor program where potential JACL leaders are paired up with a JACL veteran who can teach and encourage greater participation in the organization.

● Educate the membership about racism and sexism within JACL through workshops at upcoming bi-district, tri-district meetings.

Board highlights

Other highlights of the JACL national board meeting included:

● Bill Kaneko, vice president of public affairs, announced plans to conduct a public affairs training seminar at one of the tri-district, bi-district meetings next year. The goal of the seminar is to teach chapter presidents how to deal with the media and advocate issues important to JACL. Eventually, Kaneko said he hoped more seminars could be conducted across the country.

● Alan Nishi, vice president of membership, gave a status report on the automated membership program. Nishi said that he hopes to double the number of chapters participating in the program, to the sum of five more per district by Jan. '93.

● Hisami Yoshida, Pacific Northwest governor, told the board of organizing efforts and an upcoming rally following the recent murder of a Thai American by a group of skin heads in Olympia, Wash.

● Kim Nakahara, national youth chair, presented a new membership brochure encouraging young people to join JACL. The chair announced plans for a youth column in the Pacific Citizen starting in the Holiday Issue and noted that one of the main goals for youth is establishing a fully functional national youth council.

● After some disagreement and discussion, the board decided to give the Salt Lake City convention committee \$2,500 cash advance, half of what the initial \$5,000 requested now and then send the remaining \$2,500 or whatever portion was necessary after the committee sent a proposed budget for expenses.

● Trisha Murakawa, vice president of planning and development, presented to the board estimates on the cost of producing new chapter president manuals. PSW recently produced their own manuals. The proposed manuals would

See BOARD/page 4

Committees: who's in charge

The JACL national board approved the following committee chair assignments:

- LEGAL COUNSEL: Alan Kato
- LEGACY FUND COMMITTEE: Grayce Uyehara and Cressey Nakagawa
- ORGANIZATION STRUCTURE: Lillian Kimura and Hank Tanaka
- JA OF THE BIENNIUM: Ray Uno
- AWARDS AND RECOGNITIONS: Randy Shibata
- RESOLUTIONS: Dale Ikeda
- NOMINATIONS: Ken Yokota and Hisami Yoshida.

See COMMITTEES/page 4

Shinkawa heads PC board

Paul Shinkawa of the Houston Chapter, JACL, was confirmed as chairman of the Pacific Citizen board of directors at the Oct. 24 national board meeting in San Francisco.

Shinkawa, a resident of Austin, Texas, is general counsel to the Texas Parks and Wildlife Department. He is a charter member of the Houston Chapter and was its president in 1981. He also served as governor of the Mountain-Plains District Council, 1982-84, was district representative, National Redress Committee, 1982-84, and was chairman of the 1992 National Convention Credentials Committee.

See SHINKAWA/page 4

JACL seeks investigation into murder of Japanese

JACL has written to officials in Louisiana expressing its concerns on the shooting death of Yoshiro Hattori in Baton Rouge Oct. 17.

In light of the increase in anti-Asian assaults and murders across the country, JACL asked both Louisiana Gov. Edwin Edwards and Baton Rouge Sheriff Elmer Litchfield to fully examine possible racial motivation in the case.

Hattori, a Japanese exchange student who arrived in the U.S. two months ago, was shot and killed by Rodney Peairs when he and a friend mistakenly went to Peairs' house in search of a Halloween party.

Hattori was dressed in a white tuxedo jacket as part of a John Travolta costume, and his friend was in street clothes, according to reports. Neither of them was wearing a mask.

While there are conflicting stories about the exact circumstances surrounding the killing, some details have come to light, according

to JACL. Hattori was shot once in the chest with a .44 caliber Magnum when he moved following Peairs' order to "freeze."

"Newspaper reports indicate that Mr. Hattori was unarmed at the time that he was shot and there is no indication that he posed any threat to the Peairs," said Dennis Hayashi, JACL national director.

"More significantly, the accounts state that Webb Haymaker, who was with Hattori at the time, stated that they were walking away from the house when confronted by Rodney Peairs.

"We were surprised to hear initially that no arrest was made but are encouraged that a grand jury will be convened to consider the cast on Nov. 4."

Hayashi concluded his letter stating, "We urge you to do whatever is necessary to insure that a full investigation of possible racial motivation is conducted."

West L.A. Chapter hosts candidates

The West Los Angeles Chapter, JACL, hosted a candidate's night event Oct. 19. The event, hosted by Los Angeles City Councilman Marvin Braude, allowed the politicians or their representatives to expand on positions.

Attending were Alan Chou and Paul Lear representing the Clinton-Gore ticket; Ann Banning-Wright representing Mark Robbins, U.S. representative for the 29th District; Leonard McRoskey, 23rd State Senatorial District candidate; Robert Davis, candidate for the 42nd District State Assembly; and Yvonne Braithwaite Burke and Diane

Watson, running for the 2nd Los Angeles County Supervisorial District.

The speakers focused on the need to increase jobs in Los Angeles and California, and to improve the educational and health systems.

Because of the redistricting created by the census, all candidates for local races are from changed districts and have never represented the area before.

Chapter President Johnny Gushiken, Auxiliary President Jean Ushijima, and Program Coordinator Karen Hirai Olen conducted the program.

A ONE-SHOT DEAL!

Send a holiday greeting to your JACL friends across the country

Here's a chapter ad . . .

Season's Greetings

from the

(Name of Chapter)

Logo

Officers

Save money, save time, save postage by placing a Pacific Citizen Holiday Issue greeting.

A \$60 chapter ad (actual size at right) in our big end-of-year issue will be seen by more than 25,000 readers and subscribers.

Just fill in the black in the ad and we'll reserve a space in the Holiday Issue.

(If you wish to list chapter officers or include other holiday messages, additional space costs \$15 a column inch.)

PC Holiday Project Ad Example

Holiday Greetings to our JACL Friends

Name _____

Address _____

City, State, Zip _____

Send this form to



701 E. 3rd St., #201
Los Angeles, CA, 90013

Call 800-966-6157
for assistance

Your Name _____ Chapter _____

Address _____ City _____

State _____ Zip _____ Phone _____

OR . . .

If you wish to send a more individual message, you can sign up for a Pacific Citizen Holiday Issue Project ad (actual size at left). \$20 pays for the space and the remainder may be earmarked for a tax deductible contribution to the JACL-Abe Hagiwara Memorial Fund for Student Aid or other JACL or PC funds as designated below.

Earmark Contribution for:

Name _____

Address _____

City, State, Zip _____

Amount enclosed as checked below

	To JACL	To PC		To JACL	To PC
<input type="checkbox"/> \$25	\$5	\$20	<input type="checkbox"/> \$125	\$105	\$20
<input type="checkbox"/> \$50	\$30	\$20	<input type="checkbox"/> \$150	\$130	\$20
<input type="checkbox"/> \$75	\$55	\$20	<input type="checkbox"/> \$200	\$180	\$20
<input type="checkbox"/> \$100	\$80	\$20	<input type="checkbox"/>	\$	\$20

AFTER ALL IS SAID AND DONE, WHAT DO WE LEAVE BEHIND?

Through our twenty years of existence, over four hundred men and women contributed their energy and skill in making the Asian Law Caucus what it is today.

From a storefront operation to a civil rights institution, hundreds of people worked directly with us either as staff, board members, law clerks, or undergraduate volunteers. Hundreds more participated through other types of volunteer work and personal contributions.

On our twentieth year, we look back.

We have changed through the times and with the times. The young activist lawyers who started the Caucus have become fathers and mothers. Many have formed their own law firms or have become public officials. Many have moved on to new challenges in their careers and continue their commitment to community in their own ways. And many continue to serve as active supporters and members of the Asian Law Caucus family.

Twenty years is a sliver on the tree of time, but for a civil rights organization it is a milestone. It is an accomplishment made possible by work, diligently and carefully built by committed individuals, passed on and built upon by subsequent generations of equally dedicated individuals.



Photo by Leon Sun

Into the 21st century, we at the Asian Law Caucus are as challenged as ever. As the Asian Pacific American family grows and becomes more diverse, we have yet to recover from the major erosion in civil rights which has occurred in the past decade.

Through the years we have taken on formidable cases and issues. We have not been known to hedge or waver in matters of principle. Perhaps, we understand too well that our common immigrant heritage and experience has both tales of hope and

promise as well as bitterness and injustice. Perhaps also, we are keenly aware that the communities we belong to are made up of family and friends who came to this country for the promise of a better life. Our mission at the Asian Law Caucus has been to make sure that the promise is kept.

To ensure that promise, the Asian Law Caucus and the Korematsu family established the Fred Korematsu Civil Right Fund. We invite you to be part of our family, with you we can continue to face the challenges ahead.

Your contribution and response will be appreciated. Please fill out this coupon and mail to Asian Law Caucus, 468 Bush St. 3rd Floor, San Francisco, CA 94108. Please make checks payable to the Asian Law Caucus. Thank you.

- I would like to make a tax-deductible contribution of \$ _____ towards:
 - The Asian Law Caucus general operating fund or
 - The Fred Korematsu Civil Rights Fund
- Please send me more information about how I can help your work.

NAME: _____
ADDRESS: _____
CITY/STATE/ZIP: _____
PHONE #: _____

Asian Law Caucus

468 Bush Street, Third Floor
San Francisco, CA 94108
(415) 391-1655

THE FRED KOREMATSU CIVIL RIGHTS FUND

CHIYO'S
Japanese Bunka Needlecraft
Framing, Bunka Kits, Lessons, Gifts
2943 West Ball Road
Anaheim, CA • (714) 995-2432

Kimura
PHOTOMART
Cameras & Photographic Supplies
316 E. 2nd St., Los Angeles, CA 90012
(213) 622-3968

Redress Information

The Sumitomo Bank of California
would like to congratulate
the Japanese American Community
and the JACL on its
Redress accomplishment.
As a public service,
JACL Fact Sheets
on Redress payment information
are available at any branch office of
Sumitomo Bank.



Available Exclusively to JACL Individual Members and Groups

The JACL - BLUE SHIELD Health Plan



Quality Blue Shield Coverage
At Special Rates For JACL Members

- Your Choice Of Doctors And Hospitals
- Wide Range Of Benefits Including:
 - Professional Services and Hospitalization Benefits
 - Dental Coverage
 - Medical Eye Service Vision Care Benefits
- HealthtracSM - A Personal Wellness Program To Help Keep You Healthy
- Over 36,000 Physician Members To Help You Save On Out-Of-Pocket Expenses
- Up To \$2,000,000 In Lifetime Maximum Benefits
- Worldwide Coverage
- A JACL Endorsed Health Plan Backed By Over 50 Years Of Blue Shield Experience

JACL members 18 and over may apply to enroll in the Blue Shield of California Group Health Plan sponsored by JACL. Applicants and dependents under age 65 must submit a statement of health acceptable to Blue Shield before coverage becomes effective. Members age 65 and over, covered under Medicare parts A and B, may join without a health statement.

For More Information, Write or Call Today:

(415) 931-6633

Yes! I want to know more about the the JACL-Blue Shield of California Group Health Plan.

- I am a member of _____ chapter.
- I am not a member of JACL. Please send me membership information. I understand that JACL membership is required to obtain this coverage.

Name _____ Age _____
Address _____
City/State/Zip _____
Phone () _____ Work Home

Send to: Frances Morioka, Administrator
JACL-Blue Shield of California Group Health Trust
1765 Sutter Street, San Francisco, CA 94115



SPECIAL TO THE PACIFIC CITIZEN

Good work

Placer County Chapter, JACL, recently held its 52nd annual Goodwill Dinner to honor the redress committee for its dedicated efforts. From left, Chapter President Chester Yamada presented plaques to Aster Kondo, Ellen Kubo, and Hike Yego. Frank Kageta was not present to accept his award. Sacramento TV personality Gordon Tokumatsu was guest speaker. Robert Takemoto was general chairman and Rusty Uratsu was emcee for the event.

JACL national board meeting

COMMITTEES

(Continued from page 1)

- NATIONAL CREDENTIALS: Ron Yoshino
- 1994 CONVENTION: Floyd Mori
- PERSONNEL: Neal Taniguchi.
- EDUCATION: Cheryl Kagawa
- MEMBERSHIP DEVELOPMENT: Kim Tachiki.
- 1000 CLUB/LIFE MEMBERSHIP: Mary Nishimoto.

Assignments for the following committees have not yet been confirmed: Redress; Civil Rights; Atomic Bomb Survivors; U.S./Japan; Scholarships/Freshmen; Scholarships/Student Aid; Leadership Development; National Endowment; JARP; Satow Memorial; Ways and Means; and Veterans Affairs Liaison.

SHINKAWA

(Continued from page 1)

The new PC board chairman

was born in Honolulu, Hawaii, and received his bachelor's degree in English from Rice University, Houston, and his J.D. from St. Mary's University School of Law, San Antonio.

He and his wife Gloria Jean have two children, Tami Jean, 7, and Anna Mariko, 3.

BOARD

(Continued from page 1)

incorporate material from the PSW manual and other material which isn't district-specific.

● Grayce Uyehara, Legacy Fund chairwoman, said that the fund's \$10 million goal was "doable" and said the focus was now on the California chapters to come through. Uyehara encouraged board members, if they haven't yet, to contribute to the fund.

● Allan Hida, Midwest District Council governor, announced the completion of the Rohwer-Jerome project.

● The board endorsed the Gor-

don Hirabayashi video, "A Personal Matter" and the curriculum guide. The board also endorsed "Probable Cause," an upcoming project by filmmaker Steven Okazaki dealing with anti-Asian violence.

REDRESS

(Continued from page 1)

are approximately 100 such cases, some who were actually originally cleared by ORA. The representative said these people may be calling for help in filing appeals to the ORA rejections.

● The education fund has yet to be appropriated. Narasaki said Rep. Norman Mineta is working on strategies for getting the fund. She said that they will not be going after the entire \$50 million the first year. Parenthetically, Narasaki said that because of the emotion involved and disapproval from non-Japanese American constituents, some on Capitol Hill are growing tired of the redress issue, and are reluctant to have to deal with redress again.

VERDICT

(Continued from page 1)

Daphne Kwok, Organization of Chinese Americans executive director; Stan Mark, Asian American Legal Defense and Education Fund attorney and member of the Asian Pacific American Legal Consortium; Karen Narasaki, JACL Washington, D.C., representative; and Ngoan Le, vice president of the National Congress of Vietnamese in America.

"The testimony clearly confirmed that the attack was racially motivated," said Hayashi. "Luyen Phan Nguyen's death was a result of escalating anti-Asian sentiment, anti-immigrant feeling, and misdirected resentment from the Vietnam War."

Kwok lauded the jury for its verdict and said, "We are very pleased with the jury's verdict. It sends a resounding message to the nation that anyone who participates in acts of mob violence will be held culpable and subject to the full extent of the law."

"We praise the prosecution and hope that the subsequent trials for the remaining defendants are successful," said Mark.

The jury consisted of six men and two women. One of the men was Hispanic, originally from the Virgin Islands, and one of the women was Jamaican American.

The judge ordered a pre-sentencing investigation. Sentencing is to take place on Nov. 24 at 1:30 p.m. Mills will be held in custody pending sentencing.

Said Narasaki, "We applaud the state's handling of the prosecution and commend the jury for insuring that justice was done."

"The Vietnamese American community is truly grateful that the justice system worked. As newcomers to this country, this verdict has affirmed our belief in the constitutional and democratic principles of this nation," said Le. "More importantly, this tragedy has taught us the need for each community's involvement in combatting hate crimes and in helping to build a successful multi-ethnic and multi-cultural society. We are also thankful for the leadership and support of the broader Asian American community in helping to bring about justice for Luyen Phan Nguyen and his family."

Small kid time



Gwen Muranaka



SPECIAL TO THE PACIFIC CITIZEN

Back to school

More than 260 graduates and friends of Davis High School, Kaysville, Utah, attended the Oct. 10 Nikkei alumni reunion held at the Little America Hotel in Salt Lake City. Among them were, from left, standing, John Imada and Floyd Tsujimoto of Salt Lake City, and Shizu Miya of Syracuse, Utah. Taxi Okawa, class of '42 was general chairman of the event.

Graduates from Florida, Texas, Illinois, Hawaii and other cities. The largest group in attendance was the class of '45 with 15 graduates attending.

Masaru Yamada, class of '44, served as emcee at the banquet. Speakers were George Tashima, class of '42, and Dr. Elsie Shiramizu, class of '47.

Among the earliest graduates were Tsujimoto, class of '32, Imada, class of '34, and Cecil Nakano, class of '34.

For the record

The videotape, "A Question of Loyalty," was incorrectly identified in connection with the Oct. 16 story of the Poston dedication. According to Chizu Omori, a videotape of the reunion trip and dedication ceremony will be available within four to six weeks to interested individuals. The video, produced by cinematographer Emiko Omori, will cost about \$35, including postage and handling.

"A Question of Loyalty," a separate project of Emiko Omori and Chizuko Omori, is a television documentary currently in production. The film will be a comprehensive look at the internment

from many directions and levels.

Inquiries, letters, diaries, journals, and other writings about the project are welcome. Contact Emiko Omori: 24 Bessie St., San Francisco, CA, 94110; or Chizuko Omori, 2640 13th W., Seattle, WA, 98119.

In the Sept. 25 issue, in PC Personally Speaking colum, the father of Catherine Ann Hida, M.D., Edward Hida of Milwaukee, was identified as Midwest District, JACL, governor. Allan Hida, his brother, currently serves in that position, says Jim J. Miyazaki, Wisconsin Chapter president.

M.E. Sharpe

Preventing Crime in America and Japan

A Comparative Study
Robert Y. Thornton with Katsuya Endo

"... to reverse the crime, violence, and drug abuse in our country, we must change the way we do business. We have to discard what doesn't work, and learn from those societies which are working. ... [this] book examine[s] the best in both societies, while not glossing over those things which keep us from achieving our hopes and dreams."

—Tom Potter, Chief of Police, City of Portland, Oregon

"Packed with information ... invaluable for any group interested in making a community a more desirable place to live. ... required reading for all law enforcement agencies." —Daniel G. Cannon, Western Oregon State College

Hardcover 2-788-8 \$37.50
NEW — Paperback 2-789-6 \$17.90
In bookstores or call 800-541-6563

American Express, MasterCard, VISA

80 Business Park Drive Armonk, NY 10504

ESTABLISHED 1936

Nisei Trading

Appliances - TV - Furniture

SHOWROOM

612 Jackson Street
Los Angeles, CA 90012
(213) 620-0882

TOYO Myatake
STUDIO

SAN GABRIEL VILLAGE

235 W. Fairview Ave.
San Gabriel, CA 91776
(213) 283-5685
(818) 289-5674

Los Angeles Japanese Casualty Insurance Assn.

COMPLETE INSURANCE PROTECTION

- Aihara Insurance Agy. Inc.**
250 E. 1st St., Los Angeles 90012
Suite 700 626-9625
- Funakoshi Insurance Agency, Inc.**
200 S. San Pedro, Los Angeles 90012
Suite 300 626-5275
- Ito Insurance Agency, Inc.**
Howe Bldg, 180 S. Lake Ave., #205
Pasadena, 91101
(818) 795-7059, (213) 681-4411 L.A.
- Kagawa Insurance Agency Inc.**
360 E. 2nd St., Los Angeles 90012
Suite 302 628-1800
- Kamiya Ins. Agency, Inc.**
120 S. San Pedro, Los Angeles 90012
Suite 410 626-8135
- The J. Morey Company, Inc.**
11060 Artesia Bl, Ste E, Cerritos 90701
(213) 924-3494/(714) 592-2154/(408) 280-5551
- Steve Nakaji Insurance**
11954 Washington Place
Los Angeles 90066 (310) 391-5931
- Ogino-Aizumi Ins. Agency**
1818 W. Beverly Bl, Montebello 90640
Suite 210 (818) 571-6911/(213) 728-7488 L.A.
- Ota Insurance Agency**
35 N. Lake Ave., Pasadena 91101
Suite 250 (213) 617-2057-(818) 795-6205
- T. Roy Iwami & Associates Quality Ins. Services, Inc.**
241 E. Pomona Blvd.
Monterey Park 91754 (213) 727-7755
- Sato Insurance Agency**
366 E. 1st St., Los Angeles 90012
626-5861 629-1425
- Tsuneishi Ins. Agency, Inc.**
327 E. 2nd St, Los Angeles 90012
Suite 221 628-1365
- AHT Insurance Assoc, Inc.**
dba. Wada Asato Associates, Inc.
1451 W. Artesia Blvd., Gardena 90247
Suite A (310) 516-0110
- Kenneth M. Kamiya Insurance**
373 Van Ness Ave., Suite 180
Torrance, CA 90501 (310) 781-2066

Ivy Lodge
 • In Newport's famous mansion area
 • Full Breakfast
 • Off-street parking
 • Family suites
 • Open year 'round
 • M/C - Visa accepted!

RECOMMENDED BY:
 — Frommer's Dollarwise Guide to New England
 — Fodor's Bed & Breakfast Guide
 — Inn Spots & Special Places
 — Getaways for Gourmets

12 CLAY STREET
 NEWPORT, RI 02840
 401-849-6865

GIFTS

Save 30% - 50% on hand-cut Irish Crystal factory-direct from Co. Waterford Ireland

Guaranteed Christmas delivery. Send for free catalog:
POST OFFERS INT'L
 18 East 16th Street
 New York, NY 10003
 (800) 338-1887

In New York (212) 727-0050
 Fax (212) 727-7577

Aikido & Self Defense
 Japanese Iaido Swordsmanship

AIKIDO CENTER OF LOS ANGELES

Little Tokyo/Downtown LA
 940 East 2nd St. #7
 Los Angeles, CA 90012
(213) 687-3673

Resident Chief Instructor:
 Kensho Furuya, 5th dan.

Chiyo's...

SALE!!!
 November 13 - 21

ALL MERCHANDISE 20% OFF (except framing)

MAIL ORDERS WELCOMED

CHIYO'S
Japanese Junkie Needlecraft
 千代文化刺繍専門店

2943 W. Ball Rd.
 Anaheim, CA 92804
 (714) 995-2432

"ONE OF THE BEST FILMS OF THE DECADE."

—James Grant, SCENE AT THE MOVIES

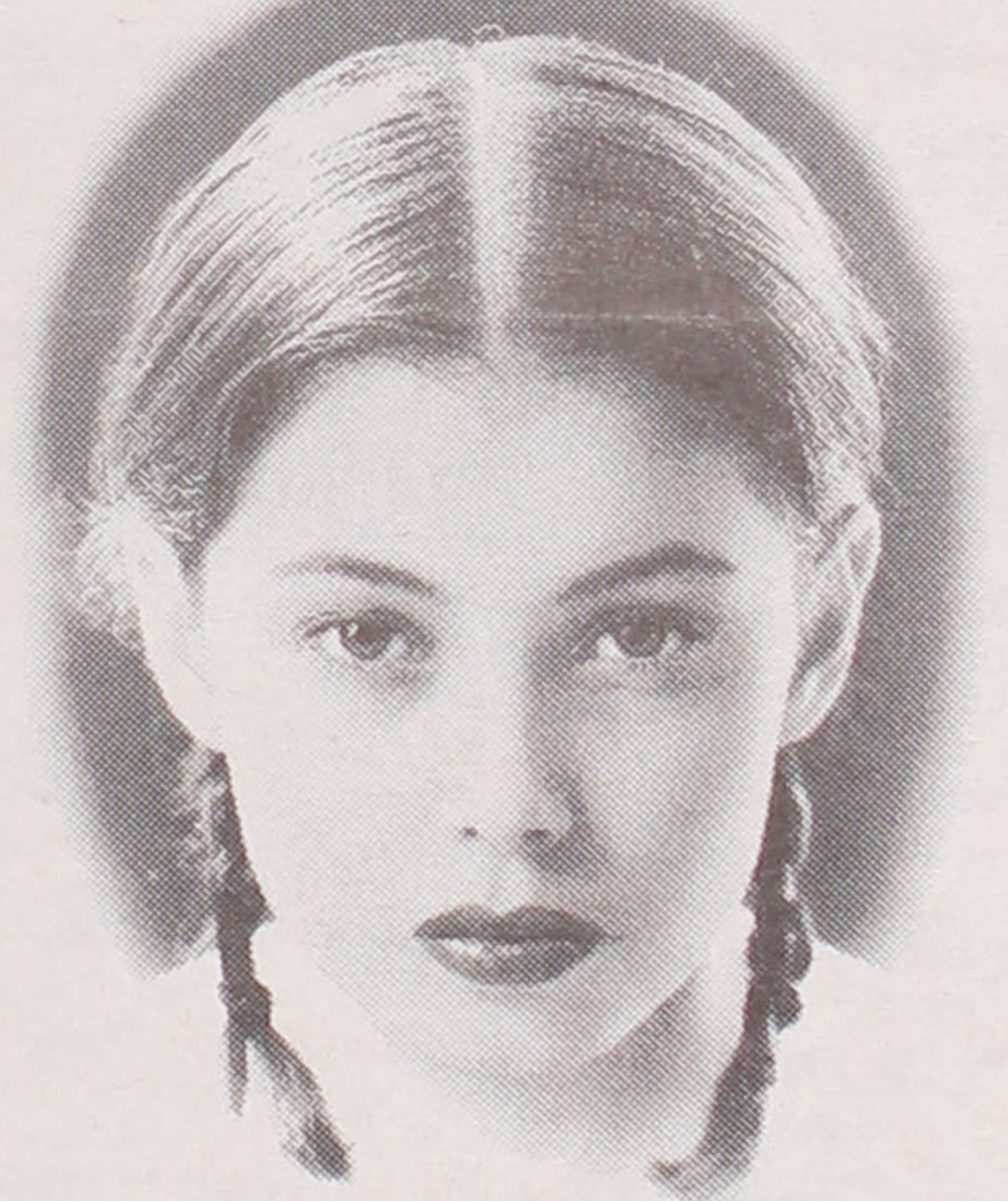

"PASSIONATE" "SIZZLING"
 —Bill Diehl, ABC RADIO —Bruce Williamson, PLAYBOY

"INTELLIGENT"
 —Jay Scott, THE GLOBE AND MAIL, TORONTO

情

The lover

FROM THE ACCLAIMED MARGUERITE DURAS NOVEL

CLAUDE BERRI presents a RENN production JEAN-JACQUES ANNAUD film
 JANE MARCH TONY LEUNG "THE LOVER"
 from the novel by MARGUERITE DURAS FRÉDÉRIQUE MEININGER
 Music by GABRIEL YARÉD Screenplay by GÉRARD BRACH Directed by JEAN-JACQUES ANNAUD

RENNEBURILL FILMS A2 Co-Production AVAILABLE IN PAPERBACK FROM HARPERPERENNIAL

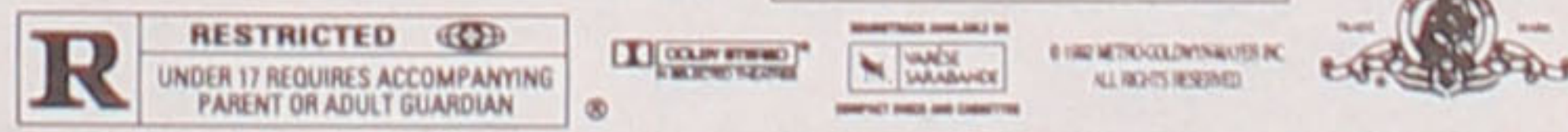

EXCLUSIVE ENGAGEMENT STARTS FRIDAY, OCTOBER 30th

AMC CENTURY 14 CENTURY CITY (310) 553-8900 4 hours free validated parking with ticket purchase. NO PASSES ACCEPTED DURING THIS ENGAGEMENT	CINEPLEX BEVERLY CENTER BEVERLY HILLS (310) 652-7760	AMC SANTA MONICA 7 SANTA MONICA (310) 395-3030
---	--	--

CALL THEATRE FOR SHOWTIMES

DOLLHOUSES
 Largest Selection
MINIATURES

Doll House Lady Miniatures
 9864 Huntington Drive, San Gabriel, CA 91775
 (818) 793-7433

ANTIQUES FOR SALE

Over 60 different 1895-1978 American-made telephones (Not Reproductions!!). 1950's nice working black, chrome pay phones \$198.00. Candle sticks \$160.00. Woodwall crank phones \$175.00. 1937-52 Bakelite desk phones \$97.00. 16 Buicks 1958-68 \$800.00 up. Since 1972.

Phone Call Inc, B 270, Galesville, WI 54630 US.
 Tel: 608-582-4124. Fax: 608-582-4593.

Baby Suzie



An adorable 12.5" tall baby doll made of firm, molded durable plastic. Comes with her own bottle. Drinks & wets. Thick black hair for combing. Pastel colored costume in two pieces. Boxed and gift wrapped for the holidays.

Dolls shipped by UPS except Hawaii and Alaska. Allow two to three weeks for delivery. HI & AK buyers must add \$7.50 for shipping. For faster service Call (800) 874-2242 with your Visa/Mastercard.

You can also visit the store at 234 Main St., San Mateo, CA. Store hours 10:30 AM - 5 PM, Tues - Sat. Also available at Uwajimaya in Seattle, WA, Nichi Bei Bussan in San Francisco and San Jose, CA, and Cynthia's Educational Toys & Games, Oakland, CA.

Mail orders to: JACP, INC., P.O. Box 1587, San Mateo, CA 94401-0892. Non-profit service since 1969.

Send me _____ dolls at \$24.95 each plus \$3.50 shipping for 1st doll and \$0.50 for each additional doll to the same address. California buyers add \$2.06 tax for each doll.
 \$ _____ Total. () check enclosed.

() Charge to Visa/MASTERCARD ACCT # _____ EXP DATE _____
 NAME _____ PHONE _____
 ADDRESS _____
 SIGNATURE _____

Ship to: NAME _____
 STREET ADDRESS _____
 CITY, STATE, ZIP _____
 CARD ENCLOSED-FROM: _____

Opinions



From the frying pan

BILL HOSOKAWA

Credit those onions

Last week's column was about the way Japanese Americans have helped make the Western Treasure Valley around Ontario, Ore., a prosperous onion-growing and shipping area. More onions reportedly are shipped out of Ontario than from any city in the nation.

Hardware merchant John Kirby and some of his friends figured something ought to be done to memorialize the Japanese Americans' contribution to the area's well-being. Eventually they agreed a community cultural center in their name would be fitting. It would encompass a performing arts center, auditorium and a museum depicting the story of the Japanese Americans, and a first-rate Japanese garden which would be a pleasant green attraction in what is primarily irrigated desert.

How to finance such a project? The Redress bill to benefit victims of the Evacuation included a provision for funding educational programs. Certainly educating people about what Japanese Americans have done for the area around Ontario was a worthy objective.

A committee including Kirby and some

Nisei like George and Tom Iseri, Mam Wakasugi and others went to Washington to see if their idea would fly. There was a lot of smiling and hand-shaking but not much specific encouragement. Oregon Sen. Mark Hatfield said he wasn't sure whether Congress would approve Redress, but promised to explore other avenues of funding. The committee went home wondering whether the trip had been in vain.

One day some time later a federal government check for \$4 million showed up unannounced in Ontario, earmarked for the Western Treasure Valley Cultural Center. The astounded recipients learned Senator Hatfield had attached the item to a military appropriations bill, a tactic not unknown in Washington, and it had slipped through along with other odds and ends.

With that kind of a boost the Cultural Center was off and running. After an extensive search John Carnahan, who among other things had helped Eskimo tribes build a museum with Alaska oil money to preserve their culture, was hired as executive director. Architects were asked to submit ideas. A search started for additional money;

\$4 million wouldn't go very far in building and operating a first class operation.

Somewhere along the line a snag developed. Japanese Americans, who as a group were to be commemorated in the museum, became uncomfortable. They pointed out that other ethnic groups—Indians, Basques, Hispanics in addition to the original fur traders, cattlemen and farmers—also had major roles in the area. Why not tell the entire story instead of just the Japanese American story?

A few weeks ago Carnahan assembled some outside specialists in Ontario to kick around ideas about what the museum should be, how it would fit in with the community and region, how it might boost the community as a tourist attraction. As expected, there were more ideas than decisions. There will be a good many more such discussion sessions. But one thing is certain. A very unusual and interesting program of undisputed merit and value is under way in a rather unlikely place.

You can give credit to the onions, and the people who grow and ship them. ☐

Voices

The sport of politics



By
GWEN
MURANAKA

It's down to the wire. Bottom of the ninth. Fourth down. Sudden death. Sports terms fit this last burst of frantic presidential election campaigning as well as they fit any athletic event. Let's face it, despite all the in-roads of women into politics—presidential politics is still a boy's game, replete with macho posturing, senseless commentators, and bad haircuts. Keep baking those cookies Barb and Hillary. In this yearly cosmic alignment of major sporting events (baseball, football, basketball, and hockey to name a few), the biggest game of all is politics. Forget Monday Night Football—it's Tuesday night tallies we're all interested in.

But what if women were in charge here? The Lifetime cable channel recently pondered this question and gave us Blair Brown as a former Army general, balancing a family and a run at the White House. Colorado Representative Pat Schroeder briefly dipped her foot into the 1988 presidential race.

Better yet, what if Asian American women were running things? Hey Patsy, Elaine, and Pat, there's a thought for you. Not this time, but how about '96 or the year 2000? What a way to start a new millenium. If more women were involved in the presidential races, I think the campaigns and the presidency would be a lot different.

● **We'd ditch the bad sports analogies.** Were the debates "knockdown, drag-out fights"? No. It wasn't Evander Holyfield, it wasn't even Robin Givens or her mother or that guy in the Indiana prison. Why do journalists insist on using sports metaphors? You almost expect presidential running mates to give each other high fives or slap each other on the butt after every debate.

● **Enough with the mud-slinging already.** Maybe journalists use sports metaphors, because politicians, like athletes, sometimes act like overgrown, overpaid babies. They should all pay attention to that Nike saying and "just do it."

● **Women would get things done.** At least I hope they would. It's roll up the sleeves time now. Who knows more about that than women, who without fanfare have long been juggling family and career—a day job and a night job?

● **No more Gennifer!** Now she's posing for Penthouse? I think we've all heard enough about secret tawdry affairs and other sleazy headlines to last, well, at least another four years.

● **A woman would resolve conflicts.** Who better to get in there and bring together disparate factions, soothe egos, and come up with a solution? They say women are effective police officers because they are less likely to resort to force, and more likely to talk things out. What works on the street might work in the White House.

As we've heard over and over—it's time for a change. But even beyond change among Democrat, Republican or Independent, perhaps soon it will be a time for a change from a male president to female. Coming back to sports, I suppose we're in the fourth quarter now in the presidential race, it's the end of the game for another four years. But there's always next time or the time after that. So women, if you've been patiently sitting through NFL Football, Major League Baseball, NBA Basketball, and presidential politics it's time to get up and just do it. It's time to stand up, organize, grab the ball and run with it.

Muranaka is Pacific Citizen's assistant editor.

IN-SIGHT

By
LILLIAN
C.
KIMURA
JACL
National
President



Down Arizona way

leg. We usually hold these events at the Japanese American United Church or at the Japanese American Association office. We are lucky to have these resources.)

There are about 300 members in the Arizona Chapter. I met a bunch of Tadanos and Tanitas on that Sunday. They are native Arizonians, their fathers and grandfathers having settled there primarily to farm. Marian Takano Shee, who attended the Denver Convention with her husband Jim and the Allmans, told me that her grandfather made and distributed shoyu during World War II since none could be imported from Japan.

While traveling about for JACL, you don't know who you might meet from your past. I was pleased to become reacquainted with Misako Okada Koch who came from my hometown of Glendale, Calif., and who also lived in the same block at Manzanar. We were school girls together along with Toby Ozone Kubota with whom I've had sporadic contact over the years. We had a nice visit remembering other friends and times of our youth.

There was Uta Eto, formerly of St. Louis, I stayed at her place once when we had a Midwest District Council meeting. Her daughter, Sandy, I knew in Chicago.

Others I met included Madeline Ong Sakata, director of the Chinese American

Citizens Alliance. She worked with Sen. Dennis DiConcini to open doors for our JACL leaders to meet with baseball commissioner Fay Vincent on the Seattle Mariners issue.

The chapter is doing some exciting things. Members are involved in looking into nominating the Gila River Relocation Center as a National Historic site. The Arizona State Parks office has already evaluated the archeological remains of the camp and considers it eligible for placement on the National Register. (Several years ago, a YWCA colleague took me to Gila River where I saw the remnants of the cement foundations of the barracks, the frame of the monument to the servicemen and stone pathways made by the internees. I picked up artifacts including an old briefcase frame, shards of glass and pottery. A year or so later, some YWCA staff members went there to learn about the racism perpetrated on Japanese Americans and they brought back a jar, still intact. They encased it and presented it to me as a memento.)

The chapter will also be involved in the 1993 America Japan Week which was initiated to reduce racial misunderstanding by increasing awareness of Japanese cultural activities, traditional arts and sports. JACL

See IN-SIGHT/page 8

TUESDAY'S SOVEREIGNTY

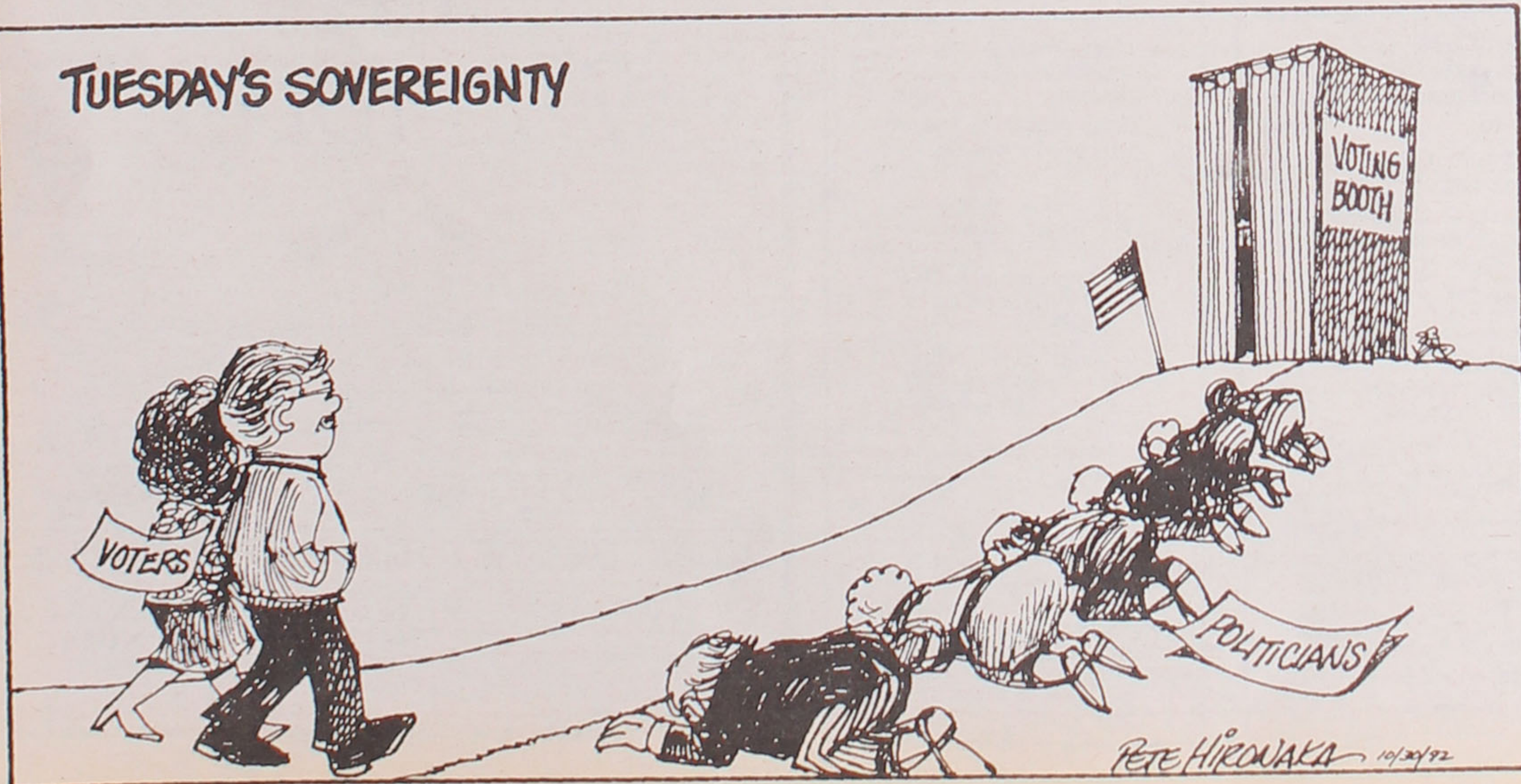

Chapter alert

All JACL chapters should have their Holiday Issue kits and be soliciting and preparing chapter and member greetings. Chapters should also be sending PC their news items for inclusion into the special year-end issue.

If you have not received your materials, or are need of assistance, call us immediately at:

1-800-966-6157

ALOHA PLUMBING
Lic. #440840
—SINCE 1922—
777 Junipero Serra Dr.
San Gabriel, CA 91776
(213) 283-0018

JAPANESE ANTIQUES
KIKU
WAREHOUSE
SHOWROOM
576 York Street • San Francisco
(415) 861-0331

CALENDAR

(Continued from page 7)

Granada Hills, 6:30 p.m. Cost: \$75. Information: 818/ 899-9092.
Tues., Nov. 10-Sun., Nov. 15—The UCLA Asian American Studies Center present Wakako Yamauchi's "12-1-A," UCLA's Ralph Freud Playhouse, 8 p.m., Sat. and Sun., 2 p.m. matinees. Tickets: \$13; students, \$9. Information: 310/825-2101.
Saturday, Nov. 14—The Japanese American National Museum's panel, "Growing Up Japanese American," JACCC, 244 S. San Pedro St., Little Tokyo, 1:30 p.m. Cost: Free. Panelists include: Cynthia Kadohata, Phillip Kan Gotanda, and Mei Nakano. Information: 213/ 625-0414.
Sunday, Nov. 15—Downtown L.A. Chapter, JACL presents "Into the Woods," East West Players Theater, 4424 Santa Monica Blvd., 2 p.m. Cost: \$25. Reservations: Kitty Sankey, 213/ 625-6532 (w), or 213/ 838-8553 (h), reservations must be received by Nov. 13. Proceeds go to Ninth Street Elementary School scholarship fund.
Sunday, Nov. 15—SFVJACC Nursery School presents Kanojo's fall and holiday fashion show, San Fernando Valley Community Center, 12953 Branford St., Pacoima, noon. Information: 818/ 765-4473.

Saturday, Nov. 21—The Azuma Sumako Kotobuki Kai's 11th annual student recital, St. Mary's Episcopal Church, 961 S. Mariposa Ave., Los Angeles, 6:30 p.m. Suggested donation: \$5. Information: 310/ 327-2431.
Through Sun., Nov. 22—East West Players' production of Stephen Sondheim's "Into the Woods," 4424 Santa Monica Blvd., Thurs., Fri., Sat. and Sun. Cost: \$20-\$22. Information: 213/660-0366.
Through Sun., Nov. 22—The George J. Doizaki Gallery of the JACCC's "Kiyoshi Awazu: Artist and Designer," 244 S. San Pedro St., Tues.-Fri., noon-5 pm; weekends, 11 a.m.-4 p.m.; closed Mondays. Information: 213/ 628-2725.
Sunday, Nov. 22—1992 St. Mary Youth People's Fellowship Christmas Boutique, St. Mary's Episcopal Church, 961 S. Mariposa Ave., Los Angeles, 11 a.m. Artwork, clothing, jewelry and Christmas decorations. Information: 213/387-1334.
Saturday, Nov. 28—Hawaiian Community Center Assn.'s 1st annual "Ho'oulu Lahui Festival," Carson Community Center, 801 E. Carson St., Carson, 10 a.m. Tickets: \$10. Information: Clarice W. Nuhi 310/549-5573 or Randy K. Chang 310/788-3032.

racism, 685 Venice Blvd.. Artists include: video artist Alan Nakagawa and performer Amy Hill. Information: Eric Gordon or Lucia Aguayo 310/822-9560.

Riverside

Wed., Nov. 11-Sat., Jan. 30—The California Museum of Photography presents "Bearing Witness: Memories of Japanese American Internment," 3824 Main St, on the Pedestrian Mall in downtown Riverside. Wed.-Sat., 11 a.m.; Sun. noon-5 p.m.; Mon. and Tues., closed. Admission: \$2. Information: 714/ 784-3686.

Ventura County

Saturday, Nov. 14—Ventura County Chapter, JACL's bus trip to the Japanese American National Museum, the bus will make stops in Oxnard, Camarillo, and Thousand Oaks. Guided tour, origami workshop (fee and advance reservation required), and an optional free lecture, "Growing Up Japanese American." Cost: \$10. Bus will leave Little Tokyo between 3:30 p.m.-4 p.m. Information and reservations: Chuck or Jean Kuniyoshi, 805/ 484-0676; or Janet Kajihara, 805/ 983-2612. Please indicate where you want to catch the bus, whether you want to attend the lecture, and your telephone and address.

IN-SIGHT

(Continued from page 6)

Board member Masako Takaguchi is the honorary co-chair of that week which is expected to attract many visitors to Phoenix.

It is heartening to see JACL chapters actively involved in their communities to help promote understanding between peoples, to reduce racial tension, to make America a better place. Hats off to you!!

Finally, my thanks to the members of the Arizona Chapter, especially to Joe Allman and Marian Tadano Shee for their hospitality. That's thirty for now.

JACL National President Lillian Kimura's IN-SIGHT column appears regularly in Pacific Citizen.

RESIDENTIAL COMMERCIAL
TAKEI CONSTRUCTION, INC.
GENERAL CONTRACTOR
ROY TAKEI & TOM TAKEI
CONTRACTOR LICENSE 301952
(213) 681-9972 • (818) 577-7465

YAMAZU SUPER UME™
Tsukarezu
"The Road to 110 years of Life"
• Helps Lower Cholesterol & Stabilize High Blood Pressure
• Recommended By Senior Citizens in Japan & Hawaii
Ask for "YAMAZU" at your local store or call 1-800-238-9643.
F & J UME HEALTH DISTRIBUTING • P.O. Box 22400 • Sacramento, CA 95822

1993 TANAKA TRAVEL TOURS
EXCEPTIONAL VALUE • QUALITY TOURS
HOKKAIDO WINTER FESTIVALS (Sapporo Snow Fest/Abashiri-Hyabashi Fest/spa Accom/Most Meals) (11 days) FEB 8
FLORIDA DISNEY EPCOT & NEW ORLEANS (9 days) FEB 27
NEW ZEALAND-AUSTRALIA (Includes Great Barrier Reef) (17 days) APR
JAPAN SPRING ADVENTURE (Includes Festival) (14 days) APR 10
KENTUCKY-TENNESSEE TAUCK TOUR (Nashville Opryland/Smoky Mtn) (9 days) MAY 15
BEST OF SHIKOKU-KYUSHU (Inland Sea Bridge/Takamatsu/Kochi/Matsuyama Beppu/Kagoshima/Kumamoto/Nagasaki/Hirado) (13 days) MAY 14
CARLSBAD CAVERN-MONUMENT VALLEY (incl. Sedona/G. Canyon/Vegas/Laughlin) (8 days) JUN 2
CANADIAN ROCKIES/VICTORIA (25th year/Scenic/Top Hotels/Most Meals included) (8 days) JUN 16
BEST OF EUROPE TOUR (London/Paris/Lucerne/Venice/Florence/Rome) (16 days) SEP
NIAGARA-ONTARIO TAUCK TOUR (Montreal/Ottawa/Niagara/NY) (14 days) SEP 29
JAPAN HOKKAIDO-TOHOKU (including Sado Island) (10 days) SEP 27
PRINCESS CRUISE EASTERN SEABOARD (Montreal to NY/Discont for early booking) (14 days) SEP 29
EAST COAST & FALL FOLIAGE (Wash DC/Philly/NY/Boston/Foliage/Niagara Falls) (10 days) OCT
JAPAN AUTUMN ADVENTURE (14 days) OCT
HAWAIIAN GOLF HOLIDAY (Oahu-Hawaii Prince GC/Big Island-Waikola GC) (8 days) NOV 3
CALL OR WRITE TODAY FOR OUR FREE BROCHURES
TANAKA TRAVEL SERVICE
441 O'Farrell St., San Francisco, CA 94102
(415) 474-3900 or (800) 826-2521

Commercial & Industrial
Air Conditioning and Refrigeration
Contractor
Glen T. Umemoto
Lic. No. 441272 C38-20
SAM REIBOW CO., 1506 W. Vernon
Los Angeles - 295-5204 - Since 1939

ED SATO
Plumbing & Heating
Remodel and Repairs, Water Heaters
Furnaces, Garbage Disposals
Serving Los Angeles, Gardena
(213) 321-6610, 293-7000, 733-0557

Japanese Phototypesetting
TOYO PRINTING CO.
309 So. San Pedro St., Los Angeles 90013
(213) 626-8153

A.M. FUNDING
Resources, Incorporated
R.E. Finance Experience Since 1965
Commercial R.E. Loans—SBA
Also Available Apartments, Industrial, Strip Centers
Residential 1st & 2nd Loans
Best Fixed and Variable Loans
Home Calls at Your Convenience
We're Looking Out for Your Best Interest
Call Tom Morita, Broker
A.M. Funding Resources, Inc.
(800) 635-0178 or (714) 939-0155
Free Credit Report With Loan Application

NEW CARS **7.9%** APR
UP TO 5 YEARS
FREE LOAN INSURANCE
SIMPLE INTEREST

USED CARS **8.9%** APR
UP TO 3 YEARS
FREE LOAN INSURANCE
SIMPLE INTEREST

SECURED BY SHARES **6.5%** APR
UP TO 5 YEARS
FREE LOAN INSURANCE
SIMPLE INTEREST

Join the National JACL Credit Union. Call us or fill out the information below. We will send membership information.

Name _____
Address/City/State/Zip _____

National JACL CREDIT UNION
PO BOX 1721 / SLC, UTAH 84110 / 801 355-8040 / 800 544-8828

BUILD!

A BRIGHT FUTURE WITH AN IRA

Union Bank
Member FDIC

TORU ASADA
Toru Asada, 73, a San Diego resident who grew up in Watsonville passed away peacefully at home on Oct. 9.
Mr. Asada was interned in Poston, AZ and enlisted in the Army Air Corps during World War II. In San Diego he was a commercial fisherman, and then a food service manager at the San Diego Zoo for 20 years. He retired in 1984.
He was also a charter member and a past commander of Japanese American Memorial VFW Post 4851, he served as Quartermaster for several years. As president of the Balboa Park Men's Golf Club from 1989 to 1991, he established the Senior Golf Tournament and helped put together the Junior Golf Tournament.
He is survived by his wife, Smiles; daughters, Carol (John) Wilkinson and Bonnie; sisters, Tsuru, Kame and Asako; brothers, Hideo, James and Tom of Monterey.
Funeral services were held at Lewis Colonial/Benbough Mortuary on Oct. 14, and interment at Mt. Hope Cemetery on Oct. 15.

Monuments & Markers for All Cemeteries
榊山石碑社
KUSHIYAMA SEKIHI-SHA
EVERGREEN MONUMENT CO.
4548 Floral Dr., Los Angeles, CA 90022
Bus.: (213) 261-7279 Res.: (213) 283-5855

Serving the Community for Over 30 Years
KUBOTA NIKKEI MORTUARY
911 VENICE BLVD.
LOS ANGELES, CA 90015
(213) 749-1449
R. Hayamizu, President
H. Suzuki, V.P./Gen. Mgr.
M. Motoyasu, Asst. Mgr.

FUKUI MORTUARY
Four Generations of Experience
707 East Temple Street
Los Angeles, CA 90012
Ph. 213 • 626-0441
Fax 213 • 617-2781
Gerald Fukui
Director
Nobuo Osumi
Counselor