



Pacific Citizen

National Publication of the Japanese American Citizens League

Man sentenced
in murder of
Issei—p.3

(75¢ Postpaid U.S.) Newsstand: 25¢

#2688/Vol 115, No. 17

ISSN: 0030-8579

701 East 3rd Street, Suite 201, Los Angeles, CA 90013

(213) 626-6936

Friday, November 20, 1992

Back to the drawing board: Fox says it will change 'Fuji'

LOS ANGELES—"Fuji," the cartoon character on the "Super Dave Show," will be revised after numerous complaints that the character was racially stereotypical, according to a Nov. 10 *Los Angeles Times* story.

The *Times* article said that it was criticism by Kenyon S. Chan, chairman of Asian American studies at Cal State Northridge and member of the Fox Children's Network advisory board, that led to the changes.

Originally DIC Enterprises, the company that produces "Super Dave," said that there wouldn't be any changes in the character.

In a Nov. 4 letter to Dennis Hayashi, JACL national director, Robby London, executive producer of "Super Dave," said, "In considering this issue (and we did at length), we ultimately concluded and continue to believe that the appropriate choice is to ensure that the audience does realize that this very popular, likable, positive and important character is indeed Asian."

... the appropriate choice is to ensure that the audience does realize that this very popular, likable, positive and important character is indeed Asian.

—Robby London

Asian American attacked in S.F.

An Asian American college student was beaten Oct. 27 by five African American teenagers as he was riding a Muni bus in San Francisco in what the victim is calling a racially motivated incident, according to an *Asian Week* report.

Anthony Kung, 18-years-old, said that as he was being beaten he heard his assailants say, "Get that Chinaman" and "Chink." Kung was treated for facial cuts and bruises at San Francisco General Hospital.

Another Asian American on the bus, 19-year-old Rodexis Mandapat, suffered cuts and bruises on his arms and face. No criminal charges have been filed against the subject, but the law firm of Wong, Jiang and Wong is considering filing a civil suit against the suspects and possibly the bus company. ☐

Illinois Nikkei found drowned near home

Jeffrey Tanaka, 34, a University of Illinois professor, was found drowned in pond near his home just outside Champaign, Ill., according to a Nov. 11 story in the *Chicago Tribune*.

Tanaka, an educational psychology professor who had been reported missing since Nov. 3, had apparently drove off a dark, country road and into the pond, police theorized.

He was reportedly on his way to an election night party at a home about 100 yards from the pond. Two days later, friends became concerned when he did not show up for a speaking engagement at the University of Virginia in Charlottesville.

Police officials at first suspected foul play when they found Tanaka's plane ticket to Virginia in his Champaign apartment, but have since dismissed the suspicion. ☐

REORGANIZATION

'Let's be major players,' says Kimura

JACL needs recognition, clout before government agencies and organizations, president tells Southern California chapters

By GWEN MURANAKA
Assistant editor

LOS ANGELES—Change. Lillian Kimura, JACL national president, spoke about reorganization and moving JACL



MAKING A POINT—JACL National President Lillian Kimura addresses West L.A., APAN and SCAN Chapters.

forward before members of the West L.A., SCAN, and APAN Chapters at a Nov. 15 tri-chapter installation dinner.

Asked to speak about the future of JACL, Kimura explained the rationale behind the controversial restructuring plan. "It's about how we (in JACL) can be players. We want to be at the table when the president signs major legislation and get one of those pens he gives out. At this time, none of us are there," said Kimura.

According to Kimura, strengthening the internal structure of JACL is key to fulfilling the organization's plan for action. "We have to get our house in order to become players. That's why I'm concentrating on infrastructure," said Kimura.

Praising the work of PSW's reorganization review committee, called the "Phoenix Team," Kimura noted that the reorganization plan is currently being reviewed by districts and chapters. The president asked JACL members to consider change, real change that will bring the organization to the forefront. "The reorganization structure proposal is about how we can become a more effective organization. I'm often asked, 'Why change?' The question to ask is why not?"

"We have been operating the same way for many years. We should see if we can do it better," said Kimura.

Beyond restructuring, Kimura revealed other plans and programs for the coming biennium including:

● **The continuation of the Legacy Fund campaign**—Kimura pledged renewed commitment to its successful completion.

● **A greater emphasis on the solicitation of outside funding to finance JACL programs.**

See KIMURA/page 6

All aboard

The following officers were installed Nov. 15 (Photos on page 4):

West L.A., JACL, chapter
President—Johnny Gushiken
1st Vice President, Programs—Toy Kanegai
2nd Vice President, Membership—Kiyo Teramaye
3rd Vice President, Seniors—Marge Morikawa
Recording Secretary—Ayako Tagashira
Corresponding Secretary—Nancy Takeda
Treasurer—Ron Kumataka

SCAN, JACL, chapter
Co-presidents—Linda Hara/Galen Murakawa
Vice-Presidents—Reiko Sakata/George Igi
Secretary—Jackie Honda
Treasurer—Nan Taketa

APAN, JACL, chapter
President—Danny Goto
Vice President/President Elect—Craig Minami
Secretary—Elaine Kojima
Treasurer—Shari Uyeda



KAMIMOTO

Kamimoto is CCDC regional director

Elisa Kamimoto, most recently collections manager and curator with the Fresno Metropolitan Museum, succeeds Sachi Kuwamoto as Central California, JACL, regional director effective Nov. 23, it was announced by CCDC Gov. Ken Yokota.

A CSU, Fresno, graduate with a specialty in art history, Kamimoto's community involvement, besides being a Fresno JACL board member, a 1991 Washington D.C., Leadership Conference alumna, and 1992

See KAMIMOTO/page 3

Clinton names Doris Matsui to transition team

Doris Matsui, wife of U.S. Rep. Robert Matsui, was named to President-elect Bill Clinton's transition team Nov. 12.

Matsui, who played an active role in the Clinton presidential campaign, will serve on the transition board headed up by Warren Christopher.

Her areas of jurisdiction will be determined in the near future, according to a spokesman for Rep. Matsui. She attended a scheduled meeting of the transition board Nov. 17 in Little Rock, Ark.

In the presidential campaign, Matsui helped organize

See MATSUI/page 6



PROFILE: Doris O. Matsui

BACKGROUND: Raised in California farm community, Dinuba. Married to Rep. Robert T. Matsui; son Brian, 20, attends Stanford University.

See BACKGROUND/page 6

Hearing scheduled in Yamashita case

A public hearing was scheduled Nov. 19 before a naval administrative board in Arlington, Va., to hear new evidence of alleged widespread, long-term racial discrimination within the U.S. Marine Corps.

According to William Kaneko, JACL vice president for public affairs and Honolulu Chapter president, and Steve Okino, chapter member, the hearing was scheduled in light of the case of Bruce Yamashita, who charged that racial bias led to his "disenrollment" from USMC Officer Candidate School two

See YAMASHITA/page 3

HELPING HAND—NCWNPDC donates money to Yamashita case—page 3

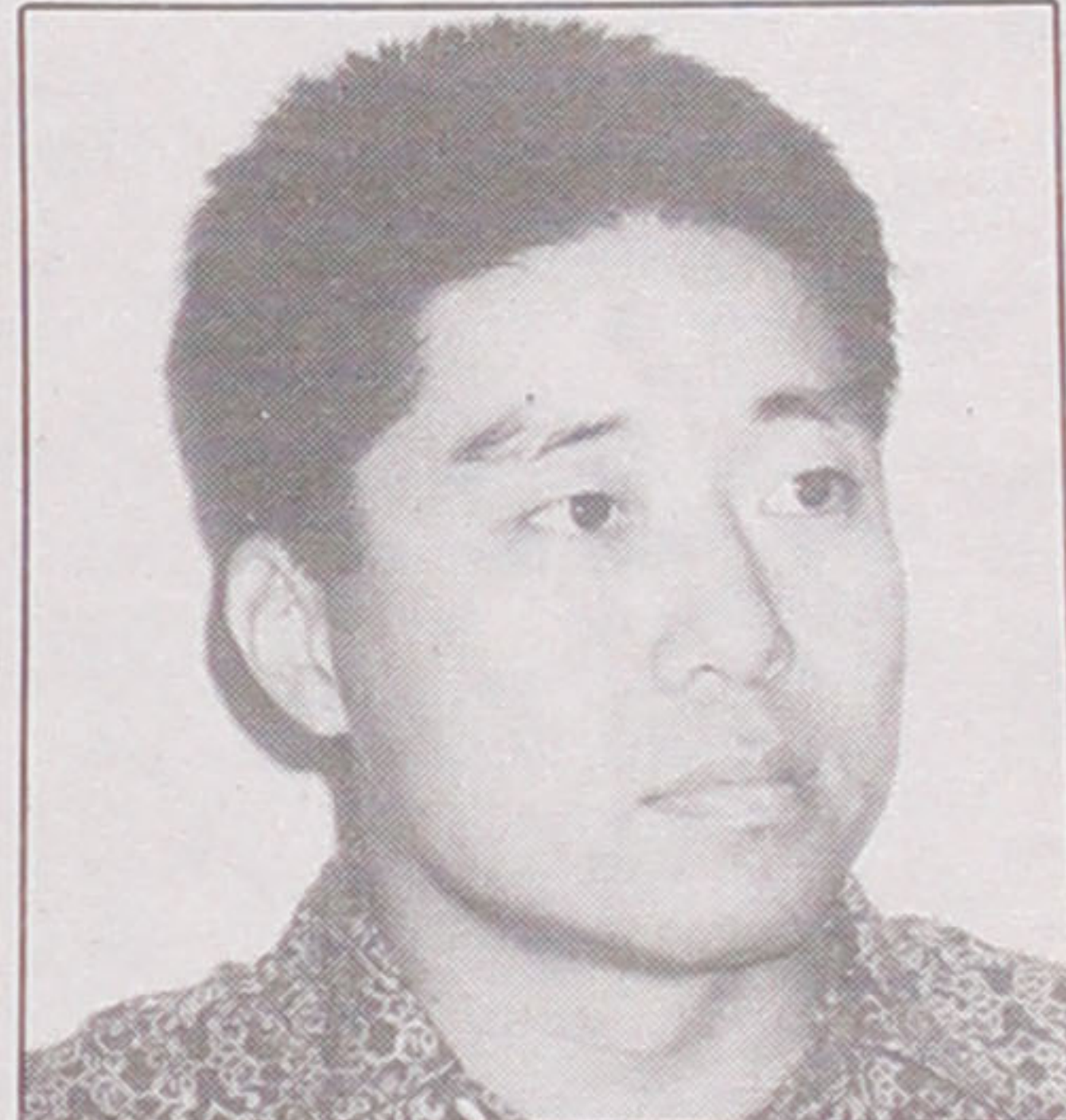

BRUCE YAMASHITA
Harassment began early

Recounting the discrimination . . .

From the first day he was enrolled in the Marine Corps' nine-week Officer Candidates School in Quantico, Va., in 1989, Bruce Yamashita says he was subjected to racial harassment.

In his lawsuit against the U.S. Marine Corps, Yamashita describes remarks directed at him by OCS officers, including: "We don't want your kind around here. You go back to your own country!" and "You know, during World War II, we whipped your Japanese ass."

Yamashita was "disenrolled" two days before he was to graduate from OCS for "unsatisfactory leadership."

In talking of his experiences at OCS, Yamashita said, "It tainted the way I was viewed and evaluated by the staff and fellow candidates and thereby prevented fair judgment of my leadership ability . . . Despite all that has happened, I still want to be an officer of the Marines."

JACL praises Matsui, Clinton

JACL praised President-elect Bill Clinton for his appointment of Doris Matsui to his transition board.

"... The appointment of Doris Matsui is a dramatic first step by President-elect Clinton to fulfill a commitment to make Asian Pacific Americans visible in his administration," said Dennis Hayashi, JACL

See JACL/page 6

No. 2,688

Join the group

Subscribe to Pacific Citizen

Get all the news and features from across the country
If you wish to subscribe or have moved

(Allow 6 weeks to report address change with label on front page)

Effective date _____

Please send the Pacific Citizen for:

___ 1 yr/\$25 ___ 2 yrs/\$48 ___ 3 yrs/\$71

Name: _____

Address _____

City, State, Zip _____

All subscriptions payable in advance. Foreign: US \$13.00 extra per year. Checks payable to: Pacific Citizen, 701 E. 3rd St., Los Angeles, CA 90013
EXPIRATION NOTICE: If the last four digits on the top line of address label reads 09/30/92, the 60-day grace period ends with the last issue for November, 1992. If JACL membership has been renewed and the paper stops, please notify JACL National Headquarters immediately.



Pacific Citizen

701 E. 3rd St., Suite 201, Los Angeles, CA 90013-1817
(213) 626-6936 / fax 626-8213

The Pacific Citizen (ISSN: 0030-8579) is published weekly except the first week of the year, biweekly during July and August, and semi-monthly in December, by the Japanese American Citizens League, 701 E. 3rd St., #201, Los Angeles, CA 90013-1817. Annual subscription rates: JACL members: \$12 of the national dues provide one year on a one-per-household basis. Non-members: 1 year — \$25; 2 years — \$48; 3 years — \$71, payable in advance. Additional postage per year—Foreign: \$13 US. Air mail—U.S., Canada, Mexico: \$30 US; Japan/Europe: \$60 US. (Subject to change without notice).

National headquarters: 1765 Sutter St., San Francisco, CA 94115, (415) 921-5225

Editorial, news and opinions expressed by columnists other than the National President or National Director do not necessarily reflect JACL policy.

Second-class Postage Paid at Los Angeles, Calif., and additional mailing offices.

POSTMASTER: SEND ADDRESS CHANGE TO: Pacific Citizen, 701 E. 3rd St., #201, Los Angeles, CA 90013-1817

News/ad deadline Friday before date of issue

Editor/General Manager: **Richard Suenaga**
Assistant Editor: **Gwen Muranaka**
Editor Emeritus: **Harry K. Honda**

Classified/Production Manager: **Isao Andy Enomoto**
Business Manager: **Joyce Kato**
Subscription/Circulation Manager: **Frances Okuno**

Pacific Citizen Advisor: **Bill Hosokawa**

JACL President: **Lillian C. Kimura**

JACL National Director: **Dennis Hayashi**

Pacific Citizen Board of Directors

Chairman: **Paul Shinkawa**

Cathy Maeda

John Nakahata

Ronald Shibata

Les Hata

Terence J. Yamada

Kim Tachiki

Peggy S. Liggett

Sherrie Shilmamoto

JACL

LEGACY FUND

The Gift
of the
Generations



• Yes, I want to help build the future for Japanese Americans. Please accept this contribution to the "Gift of the Generations."

- | | | |
|--|--|--------------------------------|
| <input type="checkbox"/> \$20,000 and over | <input type="checkbox"/> \$5,000 - \$9,999 | <input type="checkbox"/> \$500 |
| <input type="checkbox"/> \$10,000 - \$19,999 | <input type="checkbox"/> \$1,000 - \$4,999 | <input type="checkbox"/> \$200 |
| <input type="checkbox"/> Other \$ _____ | | |

• My contribution to the Legacy Fund: \$ _____

• I would like my gift recorded in memory of:

(HONOREE) _____

• I am unable to contribute at this time, but would like to pledge:

\$ _____ in 19 _____

Your Name _____

Address _____

City, State, Zip _____

Telephone _____

JACL District/Chapter _____

Please make your tax deductible contribution payable to:
JACL Legacy Fund.
1765 Sutter St., San Francisco, CA, 94115

Calendar

Pennsylvania Philadelphia

Ongoing—National Archives-Mid Atlantic Region's "The Internment of Japanese Americans. Photographs by Dorothea Lange." Lobby William Penn Post Office Annex, 9th and Market Streets, Mon.-Sat., 8 a.m.-6 p.m. Information: 215/597-3000.

Washington Seattle

Wednesday, Nov. 25—First Hill Lions Club's Las Vegas night, Bush Garden Restaurant, 614 Maynard Ave., S., 5 p.m. Blackjack, craps, and wheel games. Information: Gary Matsudaira, 206/325-6555.

Through Sunday, Dec. 13—Wing Luke Asian Museum presents works by local Asian American artists, 407 7th Ave. Artists include: Silk designer Laihong Tran and graphic designer Frank Fujii. Information: 206/623-5124.

Idaho

Lewiston

Through Wed., Nov 25—"An Artists View of the Japanese American Internment," by Kenjiro Nomura, Lewis-Clark Center for Arts & History. Exhibit or catalog information: June McKivor, Nomura project director; museum information: Leslie Esselbum, 208/799-2243.

California

San Francisco Area

Through Monday, Nov. 30—Photo exhibit honoring UC Berkeley class of '42 Nikkei, Dwinelle Hall main lobby, UC Berkeley. Information: 510/237-5436.

Saturday, Dec. 5—Diablo and Berkeley Chapters, JACL joint installation and awards dinner, Maiko's Restaurant, 1629 San Pablo Ave., Berkeley, 5 p.m. Guest: Lane Nishikawa. Cost: \$25. Information: Jon Kubokawa, 2620 Biscay Way, Walnut Creek, CA. 94598; 510/798-6016.

Sunday, Dec. 6—The Nisei Widowed Group's Christmas party and monthly meeting, at the home of Yuri Moriwaki, 2 p.m. Potluck and gift exchange. New members welcome. Information: Elsie Uyeda Chung, 415/221-0268; or Yuri Moriwaki, 510/482-3280.

San Jose

Friday, Dec. 11—Yu-Ai Kai's Christmas party, Yu-Ai Kai office, 565 N. Fifth St., San Jose, 7 p.m. Cookie exchange, entertainment and surprises. RSVP by Dec. 10. Information: 408/294-2505.

Los Angeles Area

Saturday, Nov. 28—Gerald Ishibashi's Great Sansei Reunion, Bonaventure Hotel, Los Angeles, 8 p.m. Featuring: The Stonebridge Band and the Shirelles. Cost: \$25. Information: 714/639-1007.

Saturday, Nov. 28—Hawaiian Community Center Assn.'s 1st annual "Ho'oulu Lahui Festival," Carson Community Center, 801 F. Carson St., Carson, 10 a.m. Tickets: \$10. Information: Clarice W. Nuhi 310/549-5573 or Randy K. Chang 310/788-3032.

Saturday, Nov. 28—Ryoko Shibata teaches how to make origami Christmas cards, Japanese American National Museum, 369 E. First St., 1 p.m. Cost: \$5, members; \$7.50, non-members, pre-registration required. Information: 213/625-0414.

Wednesday, Dec. 2—The Japanese American Democratic Club sponsors an Asian Pacific American community reception in support of mayoral candidate Mike Woo, Empress Pavilion Restaurant, 988 N. Hill St., Los Angeles, 6 p.m. Tickets: \$100. Information: David Langor Diane Sherman, 213/626-5573.

Thursday, Dec. 3—Marina Chapter, JACL's Christmas potluck, Burton Chace Park, Marina Del Rey, 7 p.m. Bring main dish and a new, unwrapped toy for Toys for Tots. Information: Alice, 310/324-0582.

Sunday, Dec. 6—Pacific American Ballet Theatre presents, "The Nutcracker," Performance Theatre, Gardena High School, 1301 W. 182nd St., Gardena, 2 p.m. Cost: \$10, youth; \$20, adults. Information: Susan Roe, 4032 Wilshire Blvd., Ste. 409 Los Angeles, CA. 90010; 213/381-1565.

Sunday, Dec. 6—Radio Li'l Tokyo's 40th anniversary celebration, New Won Kok, 2411 N. Broadway, Los Angeles, noon. Cost: \$25. Tickets available at: Radio Li'l Tokyo, 320 E. 2nd St., Ste. 313, L.A., CA. 90012. Information: 213/628-4688 between 10 a.m. to noon, Mon.-Fri.

Sunday, Dec. 6—The Nikkei Widowed Group's Christmas party, New Otani Hotel. Cost: \$23, breast of chicken, salad and dessert. Send checks to: Tak Shibuya, treasurer, 12432 Allin St., L.A.,

CA. 90066, as soon as possible. Information: Karl Oike, 310/837-7662; or June Ichinose, 818/288-7169.

Thurs., Dec. 3-Sun., Dec. 6—Nobuko Miyamoto premieres "A Grain of Sand," Highways Performance Space, 1651 18th St., Santa Monica, 8:30 p.m. Tickets: \$20. Tickets: LA 213/660-8587.

Through Sun., Dec. 6—"The View from Within: Japanese American Art from the Internment Camps, 1942-1945," UCLA's Wight Art Gallery. Free to the public. Parking: \$5. Information: Wight Art Gallery, 310/825-9345 or JANM, 213/625-0414.

Saturday, Dec. 12—Bud Dry presents B.B. Chung King and the Screaming Buddha Heads performing at the Roxy, 9009 W. Sunset Blvd., Hollywood, 11 p.m. Tickets and information: Chris, 818/909-9663.

Through Saturday, Dec. 19—The SPARC Gallery presents "Confrontation 1992," an exhibit on race, color and racism, 685 Venice Blvd. Artists include: video artist Alan Nakagawa and performer Amy Hill. Information: Eric Gordon or Lucia Aguayo 310/822-9560.

Through 1993—"Issei Pioneers: Hawaii and the Mainland, 1885-1924"—Japanese American National Museum, 369 E. First St., Los Angeles. Hours: Tues.-Thurs and Sat.-Sun, 10 a.m. to 5 p.m.; Friday, 11 a.m. to 8 p.m.; closed Mondays, Thanksgiving, Christmas and New Year's Day. General admission, \$4; seniors, students, children 6-17, \$3; disabled access. Artifacts, photographs, 3-screen video, audio tours in English, Japanese, Spanish. Information: 213/625-0414.

Riverside

Through Sat., Jan. 30—The California Museum of Photography presents "Bearing Witness: Memories of Japanese American Internment," 3824 Main St. on the Pedestrian Mall in downtown Riverside. Wed.-Sat., 11 a.m.; Sun. noon-5 p.m.; Mon. and Tues., closed. Admission: \$2. Information: 714/784-3686

CALENDAR ITEMS MUST BE SUBMITTED THREE WEEKS IN ADVANCE OF THE DAY OF THE EVENT. INCLUDE DAY OR NIGHT PHONE NUMBER FOR FURTHER INFORMATION.

Reunion reports

1,400 attend Topaz 50th

BURLINGAME, Calif.—More than 1,400 frolicked over the Labor Day week at the Hyatt Regency to attend the 50th Year Topaz Reunion. John Hada, the main speaker, related what To-

paz meant to all and the character-building of camp life. The exhibit of forgotten memories, curated by Mitzie Furuya Tarver, Jean Kashima Nakao and Eiko Honda Sugihara, was cited by the Yonsei viewers as outstanding.

The forum on EO 9066 featured Fred Korematsu, Dr. Yoshiye Togasaki, Prof. Harry H.L. Kitano, Jerry Enomoto, Judge Taketsugu Takei and Jane Beckwith (Delta High School teacher, who is seeking involvement on the Topaz Memorial Building Restoration project).

Bill Mizono and Sumi Sugihara, co-chair, and the reunion committee made sure everyone had a good time. Some had not seen each other since camp days as they spent the three-days with chatter about family, friends, relatives, kids and grandkids.

The sushi-laden platters and delectables in the hospitality room were augmented by a buffet brunch.

Chizu Iiyama emceed the banquet, chaired by Jiro Nakaso, Ki Tanamachi and Helen Mori Ushijima; camp songs were led by Yo Kasai with Sadie Towata Tajima at the piano and the Friday mixer, chaired by George Yamamura and Hada, featured a Polynesian floor show, music by the Reefs.

A traveling exhibit of watercolor paintings of Tanforan and Topaz, shown at the reunion, is planned by Joe Kawakami. Dave Tatsuno presented his home movies of Topaz; TV documentaries were being shown continuously.

Orders for the Topaz Reunion '92 T-shirts, reunion video, a video of the forum (chaired by Chuck Kubokawa on the "Past, Present and Future Effects of EO 9066") and other mementos may be ordered from Tomi Gytoku, 826-

38th Ave., San Francisco CA, 94121 (415/386-5607).

Gila Camp I event at Fresno draws 700

FRESNO—An August weekend, no guest speakers and wonderful attractions spelled success for the planners and 700 participants of the Gila Camp I reunion July 30-Aug. 2. Activities included bowling, golf, trip to Yosemite, visiting the Fresno Metropolitan Museum exhibit on three generations of Japanese Americans and the banquet.

Canal High school graduates from the classes of '43-'45 decided to meet again for their respective 50th anniversary, open the festivities to all with each class handling the arrangements. The class of '43 plans to host their reunion in 1993 in Reno.

A video of the reunion, centered at Fresno Holiday Inn, has been distributed to those who ordered it and those wishing a tape now might ask a friend to have it copied, it was suggested.

Information: Yo Misaki (209/896-2605). ☐

Holiday Issue reminder

How's it going on the Holiday Issue? Don't forget, the deadline is Nov. 30. If you're still working on the project and may need assistance or more time, call PC at the toll-free number:

1/800/966-6157

UNIQUE CORPORATION GIFT
PERSONALIZED GIFT CIGARS
With your Company Name on the Ring Bands
and your Initial engraved
on Elegant polished hardwood box.
Send CK/MO \$27/box of 10, \$47/25 or \$82/50
plus: \$4 shipping/handling per box to:
CIGARLADY, P.O. Box 2647
Midlothian, VA 23113 VA + 4.58% sales tax.
(804) 379-3764 or (800) 653-3907

BEAUTIFUL 80' LUXURY SLOOP
Unusual Business Opportunity
1/2 price offer
with full maintenance & crew
NORD YACHTS
(714) 673-8878
3400 Via Oporto
Newport Beach, CA 92663

SPORTS EQUIPMENT
Discover The Underwater Wonder
1-800-424-DIVE or 813-530-0838
DIVERMAN™ Exciting new self-powered air system. Dive
down to 20 feet. Weighs only 11 lbs. Carrying case &
instruction video included. If you can swim you can
Glide Dive. Buy direct. Call today 8-6 pm EST. Regular
Price: \$499. Special Offer: \$439.
16100 Fairchild Dr. Clearwater, FL 34622.

Carriage House Bed & Breakfast
P.O. Box 902, Lake Arrowhead, CA 92552
(In San Bernardino Hwy 472 Emerald Drive)
(714) 338-1400
An old-fashioned carriage in the front yard says you've
found it. Overlooking Lake Arrowhead through the
pines, this New England-style home combines creature
comforts, great views, and heart-warming hospitality.
Each of the three carriage rooms (Brougham,
Surrey and Victoria) features a European leather bed
and down comforter. Includes delicious breakfast.
Fantastic ski packages and mid-week discounts.

AUCTION
The most significant West Coast auction is on
Nov. 22 in Beverly Hills. Important historical,
sports, rock & roll and Hollywood autographs,
memorabilia, costumes & props.
Send \$10 for catalog to:
Odyssey Auctions,
510-A So. Corona Mall, Corona, CA
91720. Info: (714) 371-7137

Sentence due for murderer, rapist of Issei woman, 87

Staff report

FRESNO, Calif.—The sentencing of Jeremy Brinkley, who pleaded guilty to all charges in the brutal rape-murder and burglary of Chiyoko Kono, 87, of Selma on July 26, 1990, as well as other charges of burglary and rape of other victims, is due to be heard shortly in the superior court of Judge Gene Gomes, Dept. 13, Fresno County Courthouse, Fresno 93721, it was reported by the Fresno JACL Newsletter for November.

Now that he is up for sentencing, the victim's grandson, Dr. Gary Kono of Berkeley, requested letters be addressed

to Judge Gomes urging the sentence of "life without parole" be meted.

To show the community is concerned, Central California JACL district governor Ken Yokota, Selma chapter president Tad Araki and Fresno chapter president Robert Ishikawa co-signed a letter to Judge Gomes, pointing out that the due process rights of the victim's family need to be recognized as well as the emotional costs that the Kono family has paid because of Brinkley's crimes, "and that this family will continue to pay if they feel that justice is not served by your sentence (of life without parole)." ☐

KAMIMOTO

(Continued from page 1)

delegate to the Denver national convention, includes board membership with the Central California Nikkei Foundation, Foundation of St. John's Cathedral, co-chair of the Day of Remembrance/Dedication of the Fresno Assembly Center Memorial.

Kuwamoto served as regional director since 1978 and assisted in the office move to the old Southern Pacific Depot, 1713 Tulare St., #126, Fresno, CA, 93706 (209/486-6815). In the latter years she developed the Nikkei Service Center and its hot meal nutrition program, which is now under auspices of the Central California Nikkei Foundation as of July.

Kathleen S. Omachi of Reedley has assumed this phase of community work as the new director of the center, as of Aug. 31. A CSU Fresno graduate with a Masters of Social Work from Berkeley, she served as a national VISTA volunteer (1972-1974) in South Carolina and Georgia. ☐

—Report from Fred Hirasuna

NCWNPDC gives \$5000 for Yamashita case

The Northern California-Western Nevada-Pacific District Council of JACL voted unanimously to contribute \$5,000 in support of Hawaii Sansei Bruce Yamashita's discrimination suit against the U.S. Marine Corps.

Since his "disenrollment" from Officers Candidate School the Honolulu Chapter, JACL, has provided legal services for Yamashita, with chapter legal counsel Clayton

Ikei offering his services pro bono.

Appeals to the Board for the Correction of Naval Records and the Naval Review Board have been pending for nearly two years

"We felt it was crucial to support this case," said Lucy Kishiue, NCWNP district governor. "To challenge the U.S. Marine Corps takes not only courage but money, and we want to lend whatever support we can to assist Bruce

Yamashita in his quest for justice."

JACL chapters or districts may also support Yamashita's case by sending donations to the JACL Legal Defense and Education Fund, Honolulu Chapter, JACL, P.O. Box 1291, Honolulu, Hawaii, 96807.

Information: William Kaneko, Honolulu chapter president, 808/988-3884. ☐

YAMASHITA

(Continued from page 1)

days before he was to graduate in 1989. Kaneko and Okino said that evidenced was scheduled to be presented showing institutional racial bias against minority candidates in 25 Officer Candidate School classes from 1982-1990, and that race was a primary

factor in Yamashita's disenrollment from the 140th OCS class.

Kaneko and chapter legal counsel Clayton Ikei were also scheduled to lead a JACL team at Yamashita's hearing before the Naval Discharge Review Board. The hearing was the first opportunity for Yamashita to publicly present testimony and evidence in his appeal of his

disenrollment.

Two years after Yamashita was dropped from OCS the Marine Corps verified most of the major incidents of discrimination and harassment, apologized for them, but did nothing to strengthen its anti-discrimination policies or to offer Yamashita the commission he had earned, according to Kaneko and Okino. ☐

Bi-Coastal Travel

Tokyo.....\$489	Seoul.....\$559
Taipei.....\$499	Bangkok.....\$599
Australia.....\$609	Singapore.....\$569
Hong Kong.....\$599	Saigon.....\$899

Business Class Special From: \$1,370
European Special From: \$469
(213) 845-1181

HAWAII-MEXICO-VEGAS Packages
2 for 1 SouthWest Airlines Fares
Reduced International Fares
TRAVEL-A-FARE
(310) 433-8128
Cruises & More!!

Mexico Cancun • Vallarta • Acapulco
Reposessed Time Shares - Limited offer!!
Three weeks per year for 25 years, only \$1,850!!! Guaranteed lowest air by McDonnell Douglas Travel! Other Opportunities.
INTERCONDO TRAVEL CLUB
11999 Katy Freeway, #150 Houston, TX 77079
Call or Fax (714) 496-0687 Now!

VIRGIN ISLANDS—CHARTER YACHT
Sail, snorkel or scuba aboard your own "floating tropical island." 50 ft sloop w/2 guest cabins for 2 to 4 guests. Astronomical telescope, windsurfer. Owners in 10th season. USCG-captain/PADI divemaster.
Call 1-800-521-1380 or 203-531-1380
165 Putnam Ave., Greenwich, CT 06830

Holiday Season in Vancouver, B.C. \$499.00
Nov. 24-30 or Dec. 9-15, 1992
A savings of \$785.95 to Senior Life Readers!
Price includes:
• Roundtrip motorcoach transportation
• Luxury hotel accommodations
• 5 days/4 nights in Vancouver
• Lunch, dinner & beverages (en route)
• Hosted breakfast & tour of Eaton's Shopping Center
• Thanksgiving Day dinner party & dance
• Complimentary guided tour of Vancouver
Reliable World Travel & Tours
906 E. Altadena Drive
Altadena, CA 91001
(818) 791-8770
(818) 791-9267 Fax

We'll help you set the table
Send the FTD Autumn Harvest Bouquet. Just call or visit us today. Thanksgiving is Thursday, November 26
Sada's Flowers
Worldwide Delivery since 1927
3830 Main St.
Culver City, CA 90232
310-839-2434

VIPER FEVER - IT'S HOT
This car features a V-10 power plant that will propel you from 0-60 in less than 4 seconds. If you are interested in being one of the select few to own this American icon, call today. In stock and ready for immediate delivery.
Contact: Eric, 2786 Cochise Circle, Twin Falls, ID 83301.
Phone: (208) 420-2010;
Fax written bid to: (208) 420-7253.

PURE POWER GOLF
Is what you'll play with the new OPUS JUMBO DRIVER from Symmetry Golf. Hit the ball 20-30 yards longer guaranteed. Explode off the tee!
• Cast from 17-4 stainless steel (the hardest available) which transmits pure energy to the ball, and a 9.5 degrees of loft for a pro trajectory.
• Featuring a Fiber-X™ high tech graphite shaft that is frequency matched, ultra responsive in feel, and highly efficient in transferring energy.
• The Opus Jumbo also features Golf Pride's™ Tour Wrap grip, one of the most popular on the PGA Tour. Other pro line drivers like the Big Bertha® 3, Yonex ADX® or Cleveland Launcher® sell for up to \$300. We are factory direct and pass the savings on to you.
We are so sure you'll like the Opus Jumbo driver that we offer a 30 DAY MONEY BACK GUARANTEE. If you are not completely satisfied, send it back for a full refund.
\$99.95
1-800-597-2850
\$6.95 S & H we accept
Symmetry Golf, 14755 Ventura Blvd., Ste. 1-643, Sherman Oaks, CA 91403

TIMBERWOODS Vacation Villas
Privacy with your own personal villa. Special for golfers & business people
Golf... Tennis... Clubhouse...
Swimming... Dining... Shops... Beaches...
Performing Arts... Relaxation... Dancing
7964 Timberwood Circle • Sarasota, Florida 34238
1-800-824-5444
(813) 923-4966, Fax (813) 924-3109

Japanese Style Hot Tubs FURO™ by Hotwater Works, Inc.
From \$299
• Sweat/Detox
• Fever/Prevention
• Increase immune system
• Relax/Reduces stress
417 N. Clippert St. Lansing, MI 48912
(800) 854-FURO x112 (527) 351-3490
Shipped Nationwide

SAVE 30% - 50% ON HAND-CUT IRISH CRYSTAL
FACTORY-DIRECT FROM CO. WATERFORD IRELAND
Guaranteed Christmas delivery. Send for free catalog:
POST OFFERS INT'L
18 East 16th Street
New York, NY 10003
(800) 338-1887
In New York (212) 727-0050
Fax (212) 727-7577

CALIFORNIA Rustridge Ranch & Winery
Located on the backroads of Napa Valley on 447 acres, Rustridge Ranch and Winery is a bed and breakfast, a vineyard, winery and thoroughbred race horse training facility. Enjoy our Southwestern ranch style bed & breakfast with queen size leather beds, private baths, spectacular views and home-made breakfasts. Some of the activities include tennis, hiking, saunas and viewing our working ranch or just relaxing with a glass of wine in this peaceful setting.
(800) 788-0263
2910 Lower Chiles Valley Road
(707) 965-9353 St. Helena, CA 94574

Greetings to the Japanese Community
PICADILLY OF BEVERLY HILLS
PREC A PORCER
Picadilly has a new look!
New Proprietor
Monday thru Saturday
9:30 am to 5:30 pm
440 North Canon Drive
Beverly Hills, CA 90210
(310) 278-2473

RESIDENTIAL COMMERCIAL TAKEI CONSTRUCTION, INC. GENERAL CONTRACTOR
ROY TAKEI & TOM TAKEI
CONTRACTOR LICENSE 301952
(213) 681-9972 • (818) 577-7465

Japanese Phototypesetting
TOYO PRINTING CO.
309 So. San Pedro St., Los Angeles 90013
(213) 626-8153

Japanese American **KAMON**
The Original BRONZE "J.A. KAMON"
Individually handcrafted-Kamon, designed especially for Japanese Americans to pass on to their descendants. A lasting, one-of-a-kind record created to commemorate the Issei in your family!
• KAMON RESEARCH / CONFIRMATION SERVICE
• KAMON GUIDE BOOKLET (\$5.00 Postpaid)
• BASIC FACT SHEET ON YOUR SURNAME. (Send \$10.00 w/kanji writing of name.)
Mail Orders / Inquiries to: YOSHIDA KAMON ART
P.O. Box 2958, Gardena, CA 90247-1158 • (213) 629-2848 for Appt.
KEI YOSHIDA, Researcher / Artist NINA YOSHIDA, Translator

A B C
There are no lower rates in Century City. We Want Your Business. Talk To Us.
EXECUTIVE SUITES FROM \$500
Sign 1-Year Lease and Receive 1 MONTH FREE plus new paint & carpet
Call Julia Edwards-Mayo
(310) 286-0896
Broker cooperation.

もちの季節です....
MOCHI
もち
Fresh Frozen
梅や商店 LOS ANGELES, CA. 90013
Manufacturers of Japanese Confection Since 1925
UMEYA RICE CAKE CO.

CHANCELLOR
West Valley-Mission Community College District
Responsibilities - Chief executive officer of a two-college district
• Reports to a locally elected Board of Trustees
• Provides educational leadership
• Plans, organizes, and evaluates district resources, programs and services
Qualifications - Administrative experience at senior level
• Ability to lead the District
• Demonstrated communication, managerial, planning, and fund-raising skills
For application procedures, contact:
Mr. Tony N. Brown, Employment, Human Resources Department
West Valley-Mission Community College District
14000 Fruitvale Avenue
Saratoga, California 95070-5698
(408) 741-2000
Completed applications must be received by February 5, 1993
West Valley-Mission Community College District is located in the heart of the Santa Clara/Silicon Valley, approximately 50 miles south of San Francisco in the San Jose metropolitan area.
AA/EOE/ADA

Photos: GWEN MURANAKA



DELIGHTFUL
seafood treats
DELICIOUS and
so easy to prepare

MRS. FRIDAYS
Gourmet Breaded Shrimps and Fish Fillets
Fishking Processors, 1327 E. 15th St., Los Angeles, (213) 746-1307



Stay with us!

The **Neptune Building** invites the Japanese Consulate to stay in the community. Move into 701 E. 3rd St. across from Yaohan Plaza.

WE OFFER

- ★ THE TOP TWO FLOORS
- ★ YOUR NAME ON THE BUILDING
- ★ PRIVATE ELEVATOR
- ★ HIGH SECURITY
- ★ UP TO 70 PARKING SPACES

All of this at the BEST LEASE RATE in town!

Please call Cutting/MacVaugh at 213/620-0030

For smaller tenants we have space from 500 sq. ft. to 2,000 sq. ft ready to occupy.

**NEW
CARS**

7.9%
APR
UP TO 5 YEARS
FREE LOAN INSURANCE
SIMPLE INTEREST

**USED
CARS**

8.9%
APR
UP TO 3 YEARS
FREE LOAN INSURANCE
SIMPLE INTEREST

**SECURED
BY
SHARES**

6.5%
APR
UP TO 5 YEARS
FREE LOAN INSURANCE
SIMPLE INTEREST

Join the National JACL Credit Union. Call us or fill out the information below. We will send membership information.

Name _____
Address/City/State/Zip _____



National JACL
CREDIT UNION

PO BOX 1721 / SLC, UTAH 84110 / 801 355-8040 / 800 544-8828



SWEARING IN—Lillian Kimura (left), JACL national president, installs Susan Roe and Johnny Gushiken at the Nov. 15 combined meeting of West L.A., APAN, and SCAN chapters. Story page 1.



WEST L.A. OFFICERS—Satoshi Nitta, Ayako Tagashira, and Virginia Tominaga take the oath.



APAN CHAPTER—Kay Gamo and Craig Minami take the oath.



PRESIDENT'S CLUB—from left, Carol Kawamoto, PSW governor; Danny Goto, APAN president; Linda Hara, SCAN co-president; Galen Murakawa, SCAN co-president; Johnny Gushiken, West L.A. president; and Lillian Kimura, JACL national president.

Small kid time

Gwen Muranaka



Short takes

Photos sought for 70th anniversary

The San Jose Chapter, JACL, 70th anniversary celebration will held Saturday, Feb. 6, 1993, at the Hyatt House with greetings from public figures, presence of hundreds of community leaders and original charter members (They joined in 1923 as members of the American Loyalty League. Contact the chapter if you know any of these individuals) and a slide presentation.

To commemorate and share this history, help is needed for the slide presentation. Individuals who can lend photos of past chapter events can send them by Dec. 5, 1992, to the San Jose Chapter, JACL, office, 565 N. 5th St., San Jose, CA, 95112; or call Kay Ono (408) 295-1250. Chapter guarantees their return and will pay for expenses associated with duplicating the photos.

Sayonara for JA story at museum

SACRAMENTO — Impressive closing rites this past Labor Day marked the successful six-month Sacramento History Museum exhibit of "Japanese Americans: Story of a People, 1869-1992." Museum officials reported some 40,000 people passed through and viewed the most comprehensive historical exhibit of the region ever.

The exhibit was opened Feb. 15 before 850 invited guests in the roundhouse of the California State Railroad Museum, next door to the History Museum building. During the run, there were 10 public presentations on Japanese

American history. The National Japanese American Historical Society of San Francisco, Japanese American National Museum at Los Angeles and Sacramento History Museum assisted. Nisei support groups participating were Sacramento, Florin, Placer County, and Marysville Chapters, JACL, the Nisei VFW Post 8985, and the Delta Japanese Association.

Major underwriters included Sally Taketa, Dr. Richard Taketa, Dr. David Taketa, May Shirai, Peter and Jean Hamatani, Rieko Inaba, Eddie and Matsie Inaba, Flu and Misao Inaba, Hiroshi and June Nishikawa, Yutaka and Sakaye Nishikawa, Rep. Robert T. Matsui.

— Report: Toko Fujii.

Fund-raisers honored in Sacramento

SACRAMENTO—More than 600 well-wishers crowded into the Lincoln Plaza atrium recently to honor four community activists, chiefly for their fund-raising skills: Nancy Akabori, Toko Fujii, Peggy Lim and Frances Lee, whose "touch" helped the Asian Community Center and the Asian Community Nursing Home over the past several years.

The honorees were introduced respectively by their peers: Joan Ichimura-Hoffman, ACC board member; Tom Fujimoto, Sacramento JACL senior adviser; Dr. William Wong, Nursing Home medical director; and Gloria Imagine, ACC board member.

Ralph Sugimoto emceed the program, which opened with a 30-minute taiko concert conducted by Tiffany Tamaribuchi and the

Multicultural center blooms in Biloxi

BILOXI, Miss.—The youth of the Vietnamese community, comprised of refugees who arrived here since the mid-1970s, have added the Asian tones to the Center for Cultural and Community Development this past summer, according to Wen-ti Tsen of the Boston-based Asian American Resource Workshop.

The center serves students in the mixed racial neighborhood. Four artists, representing the African American, Jewish, Hispanic, Asian American and Tennessean backgrounds, were involved with intercultural arts program launching the summer program.

Local Vietnamese, centered around a Vietnamese Catholic center, fish, process and ship Gulf shrimps.

Agency is now multi-lingual

The Office of Special Counsel for Immigration Related Unfair Employment Practices will now be able to communicate with victims of discrimination in more than 140 languages.

Through AT&T Language Line Services, the OSC has access to languages such as Haitian Creole, Laotian or Slovak.

When a person who does not speak English calls, he or she will be transferred to an interpreter who will take information. Interpreters are available 24 hours a day, seven days a week. Information: 1/800/255-7688. ☐

Kimura PHOTOMART
Cameras & Photographic Supplies
316 E. 2nd St., Los Angeles, CA 90012
(213) 622-3968

TOYO Myatake STUDIO
SAN GABRIEL VILLAGE
235 W. Fairview Ave.
San Gabriel, CA 91776
(213) 283-5685
(818) 289-5674

CHIYO'S
Japanese Bunka Needlecraft
Framing, Bunka Kits, Lessons, Gifts
2943 West Ball Road
Anaheim, CA • (714) 995-2432

JAPANESE ANTIQUES KIKU WAREHOUSE SHOWROOM
576 York Street • San Francisco
(415) 861-0331

ESTABLISHED 1936 Nisei Trading
Appliances - TV - Furniture
SHOWROOM
612 Jackson Street
Los Angeles, CA 90012
(213) 620-0882

4th Printing
25,000 books Sold
"CENTENARY FAVORITES"
◆ Cookbook For Holiday Gifts
◆ Special New Year Section
◆ All Proceeds to New Sanctuary Fund
◆ \$13 + \$2 Shipping/Handling
Centenary United Methodist Church
300 South Central Avenue
Los Angeles, CA 90013
(213) 617-9097

BOOK I and BOOK II FAVORITE RECIPES
\$8.00 each Postpaid
So. Alameda County Buddhist Church Fujinkai
32975 Alvarado-Niles Rd.
Union City, CA 94587

Los Angeles Japanese Casualty Insurance Assn.
COMPLETE INSURANCE PROTECTION
Aihara Insurance Agy. Inc.
250 E. 1st St., Los Angeles 90012
Suite 700 626-9625
Funakoshi Insurance Agency, Inc.
200 S. San Pedro, Los Angeles 90012
Suite 300 626-5275
Ito Insurance Agency, Inc.
Howe Bldg, 180 S. Lake Ave., #205
Pasadena, 91101
(818) 795-7059, (213) 681-4411 L.A.
Kagawa Insurance Agency Inc.
360 E. 2nd St., Los Angeles 90012
Suite 302 628-1800
Kamiya Ins. Agency, Inc.
120 S. San Pedro, Los Angeles 90012
Suite 410 626-8135
The J. Morey Company, Inc.
11060 Artesia Bl, Ste E, Cerritos 90701
(213) 924-3494/(714) 592-2154/(408) 280-5551
Steve Nakaji Insurance
11954 Washington Place
Los Angeles 90066 (310) 391-5931
Ogino-Aizumi Ins. Agency
1818 W. Beverly Bl, Montebello 90640
Suite 210 (818) 571-6911/(213) 728-7488 L.A.
Ota Insurance Agency
35 N. Lake Ave., Pasadena 91101
Suite 250 (213) 617-2057-(818) 795-6205
T. Roy Iwami & Associates
Quality Ins. Services, Inc.
241 E. Pomona Blvd.
Monterey Park 91754 (213) 727-7755
Sato Insurance Agency
366 E. 1st St., Los Angeles 90012
626-5861 629-1425
Tsuneishi Ins. Agency, Inc.
327 E. 2nd St., Los Angeles 90012
Suite 221 628-1365
AHT Insurance Assoc, Inc.
dba: Wada Asato Associates, Inc.
1451 W. Artesia Blvd., Gardena 90247
Suite A (310) 516-0110
Kenneth M. Kamiya Insurance
373 Van Ness Ave., Suite 180
Torrance, CA 90501 (310) 781-2066

VENTURE SCHOOL College Preparatory
Continuous Registration Now Open
For Grades 9 - 12 — Summer Session
(310) 559-2678
5333 S. Sepulveda Blvd.
Culver City, CA 90230

SEA FOOD AND FRESH FRUITS & VEGETABLES BELOW WHOLESALE
MAKE MORE MONEY ON EVERY SALE!
FAST SERVICE
MON THRU FRI
6 AM - 2 PM
(213) 683-8852

ED SATO Plumbing & Heating
Remodel and Repairs, Water Heaters
Furnaces, Garbage Disposals
Serving Los Angeles, Gardena
(213) 321-6610, 293-7000, 733-0557

ALOHA PLUMBING
Lic. #440840
—SINCE 1922—
777 Junipero Serra Dr.
San Gabriel, CA 91776
(213) 283-0018

Carat of Karat
Japanese Charms
Japanese Names
Japanese Family Crests
12558 Valley View
Garden Grove, CA 92645
(714) 895-4554

Aikido & Self Defense Japanese Iaido Swordsmanship
AIKIDO CENTER OF LOS ANGELES
Little Tokyo/Downtown LA
940 East 2nd St. #7
Los Angeles, CA 90012
(213) 687-3673
Resident Chief Instructor:
Kensho Furuya, 5th dan.

"Japanese Names for Babies"
By Aiko Nishi Uwate
Over 1,000 Japanese Names with Kanji and Hiragana characters and their meaning in English...An informative guide to Japanese Americans, especially the Sansei. \$10 ppd.
Aiko Uwate, 4560 Yellowstone St., Los Angeles, CA 90032
Enclosed is \$ _____ for _____ books. Send to:
Name: _____
Address: _____
City/State/Zip: _____
Available at: The Yorozu, Sacramento; Nichi Bei Bussan, San Jose; Hakubundo, Logos Bookstore, The Book Gallery, BunbunDo, Hawaii; Amerasia Bookstore, Nippon Book, Los Angeles; Kinokuniya, (L.A., N.Y., S.F., S.J., Torrance & Seattle); Tokyo-Do, Gardena; Uwajimaya, Seattle; JACP, San Mateo; Sophia Bookstore, B.C. Canada.

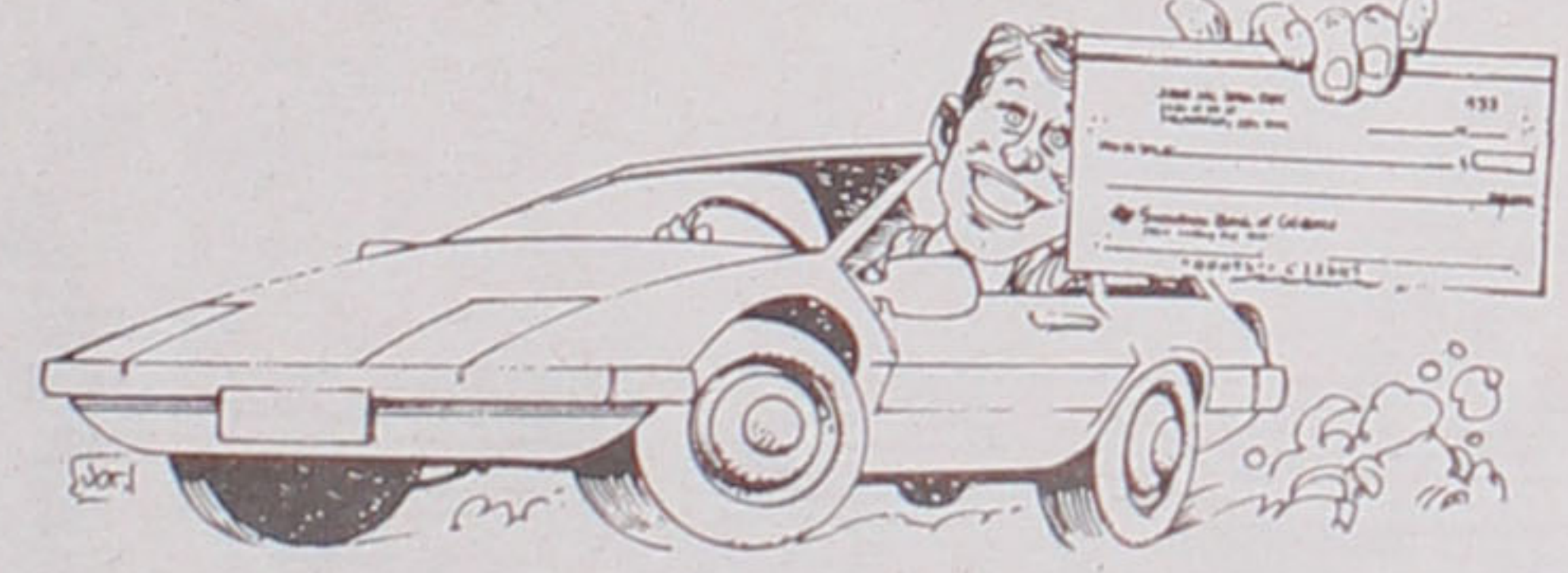
OUR CAR LOANS COME WITH THIS FREE ACCESSORY.

Sumitomo Bank of California new car loans come with one of the lowest interest rates around and no loan documentation fee. They also come with a Regular Checking Account. Your first set of checks are free and there's no monthly maintenance fee for the first year.
And if you qualify for our Friends and Neighbors Program, you can get a loan for an even lower rate.
Visit your local Sumitomo Bank of California branch office today for details on this and other personal and business services.
7.75% APR
NO LOAN DOCUMENTATION FEE
Sumitomo Bank
Sumitomo Bank of California Member FDIC
Stated APR is with automatic debit from a Sumitomo checking account. Offer ends on November 30, 1992. Friends and Neighbors Program loans are available to creditworthy individuals whose incomes do not exceed maximum requirements.
Equal Opportunity Credit Lender

12.9% APR
NO ANNUAL FEE
25 DAY GRACE PERIOD
National JACL Credit Union
VISA
Join the National JACL Credit Union and become eligible for our new VISA card. Fill out the information below for membership information.
Name _____
Address _____
City/State/Zip _____
National JACL CREDIT UNION
PO BOX 1721 / SLC, UTAH 84110 / 801 355-8040 / 800 544-8828

Opinions



From the frying pan

BILL HOSOKAWA

Keeping up the good word

Kids may hate to compose English papers, but when they grow up many feel compelled to write. Publishers, whose solvency depends on manufacturing books that have a chance to make money, can afford to take on only a small fraction of the manuscripts offered them.

Inevitably, that means that some excellent material of limited interest will never be published unless the authors undertake near-heroic measures.

Some determined authors find small, specialized publishing houses where profit is not the primary objective and succeed in getting their writing between book covers. Others will pay a printer to manufacture their books. Never mind that sales seldom are large enough to pay the printer's bill. Thanks to this kind of determination material of limited interest is preserved in type.

Four publications of this kind have come to my attention recently and I'd like to mention them briefly:

Behind Barbed Wire is made up of excerpts from the diary of Velma Berryman Kessel, an impressionable young registered nurse at the Heart Mountain WRA camp. There is nothing profound about her ac-

count from the viewpoint of the camp hospital, but it has a naive charm. Her address is Box 66, Powell, WY, 82435.

Lest We Forget, by Joyce E. Williams and Alice M. Coleman. This paperback booklet of approximately 180 pages is made up of two sections. First is a review by Williams of the Evacuation with emphasis on the Amache WRA camp in southeastern Colorado. Williams is chairperson of the department of sociology and social work at Texas Woman's University in Denton. The latter half consists of some powerful poems by Coleman, a former federal employee who lives in Denver's Tamai Tower, a retirement complex sponsored by the Buddhist temple.

The poems are worth the list price of \$14.95 (plus \$3.50 for shipping and handling). The authors are turning profits over to a fund for maintaining and preserving the memorial at the Amache campsite. Coleman's address is 1909 Sakura Square, 1255 19th St., Denver, CO, 80202.

Ten Visits by Frank and Joanne Iritani. This is the newest and by far the best version of their guide to the 10 wartime evacuation campsites. Simplified maps tell

how to get there and color photographs show what visitors will see. But this is more than a simple guidebook. The Iritanis have added their own comments, quotations and the observations of others. You can reach the Iritanis at 3401 Oro Vista Ave., Bakersfield, CA, 93309.

Floating Candles by Mari Shimasaki. Bill Shimasaki's work as an engineer for the U. S. AID program took him and his family (wife Mari and four children) to the world's far corners—Jordan and other parts of the Middle East, West Africa, Tunisia, Laos, Brazil, Dominican Republic, Thailand. Each Christmas Mari would write a letter as a greeting to friends. Her Christmas letters from 1959 to 1990 have been collected in a slim booklet published a year ago by Carlton Press of New York. This is fascinating reading. The Shimasakis are retired in Sequim, WA, 98382.

Finally, I have been privileged to read parts of an unfinished manuscript by Dr. Frank Inouye of Honolulu who had a key role in discussions at the Heart Mountain camp about the segregation and army recruitment programs. I hope he will polish it and seek publication. He has strong views, well-expressed. ☐

Moshi moshi

BY JIN KONOMI

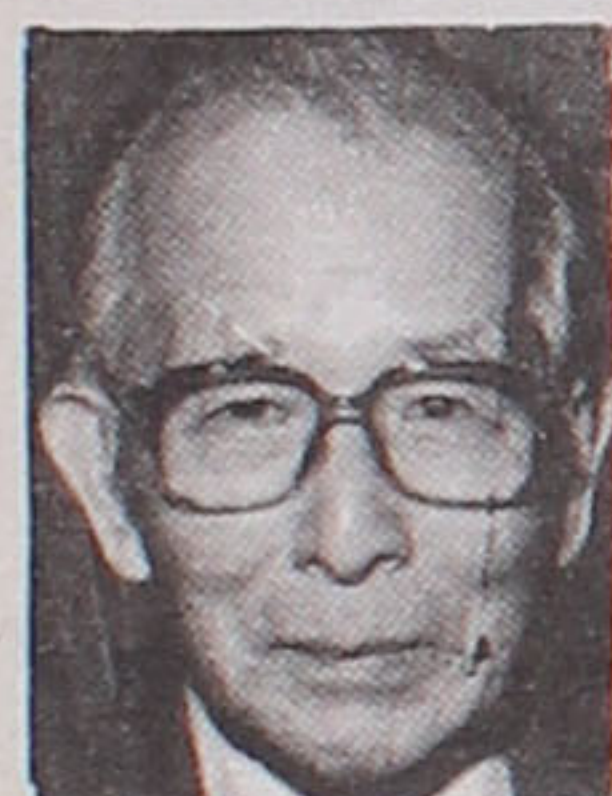

The Age of the Woman: Hanako-san

In the bubbly prosperity years in Japan, circa mid- to late-1980s, young women of 23-24 to 29-30 age bracket suddenly developed a conspicuous lifestyle which was a radical departure from the lifestyles of their older sisters and mothers. The newly started women's magazine *Hanako* was their guide and mentor as to what were fashionable in clothes and accessories, what plays and concerts to attend, best restaurants and resorts, where to find the fashionable shops and boutiques, what cities and sights to visit abroad, and so on. The media latched onto the new subculture and called it the Hanako Phenomenon. The public took to calling individual women *Hanako-san* if they were seen to belong to the subculture.

Here is the simplified description of Hanako-san as to her attributes and behavior:

She is a college graduate and has a job in a corporation with a reputable sounding name. Living at home where she gets room and board, and even laundry, free, she has ample time and disposable income to in-

dulge in all her hobbies—the theater, concerts, movies, dates with young men with "my car" (private car for personal use is called that), dining at ritzy restaurants, and above all, shopping. The world is her bowl of ramen, and man is just another *gu* which she can, but does not care, to add to it as yet.

It is not that she is not interested. But the husband she will consent to accept must be a man of three highs (*sanko*): high income; high stature, higher the better, but at the least 170 cm. (5 ft. 6 in.); high level of schooling, that is, he must be a college graduate, never mind the standing at graduation. And here is where her ramen bowl threatens to crack. Half the Japanese males are not quite 170 cm tall. Even less have a college degree. What of high income?

Hanako-san is, say, 23-24. The pool of young men from which she picks will be about 25-26, and at these ages their salaries won't be 200,000 yen per month as yet. If she marries one of them she no longer will be able to continue her lavish lifestyle,

least of all, her reckless shopping. Neither will she have the time to gallivant around any more. No wonder she is not ready to commit herself to such a future.

Speaking of future, what sort of future does she have at her work place? There she does not have a career but just a job. She is a glorified go-fer, a factotum with euphonious job classification but no prospect of rising much higher. Regrettably (according to my mentor, an exceptionally talented young lady out of the Tsuda College who manages the American branch of a Japanese company) *Hanako-san* and not a few of her cohorts think it is just fine. They are not burdened with responsibility.

So Hanako san lives in perpetual today. As far as she is concerned the age of the woman has arrived in Japan. ☐

Konomi, an Albany, Calif., writer, contributes regularly to the Pacific Citizen.

KIMURA

(Continued from page 1)

● **Strengthening and supporting leaders at the chapter level**—Kimura said that there would be public affairs workshops on dealing with the media using the successful Pearl Harbor campaign as a model. Kimura also said there are plans for producing a new president's handbook for all chapters, using the PSW president's handbook as a model.

● **Continued support of the leadership program in Washington, D.C.**—Kimura praised the program for fostering young JACL leaders, saying that many national board members are alumni of the program, and also acknowledged the alumni present at the luncheon.

● **Further implementation of the automated membership renewal program**—Kimura explained that the automated system once fully implemented will allow chapter membership chairs to focus on new member recruitment.

● **Networking with other ethnic civil rights organizations including, NAACP, American Jewish Committee, and La Raza**—Kimura singled out the APAN chapter, whose primarily young membership sponsored many amendments at the Denver convention, for their interest and commitment to JACL. "APAN had 10 to 12 people attend the convention in Denver. It was good for us, and good for them. APAN pushes us toward focusing on broader issues, not just Japanese Americans," said Kimura.

The president also praised the tri-chapter installation idea, calling it the "wave of the future" because of its cost efficiency and the fact that it brings members of different chapters together.

Noting the many problems in society, from racism and poverty to AIDS and hunger, Kimura said, "There may be a time when an ethnic specific organization is not needed, but that time is not now."

"Our concern is how these problems affect civil rights. We need to bring our perspective to the table—visibly so," said Kimura. ☐

MATSUI

(Continued from page 1)

women's groups for Clinton, and publicized his initiatives for women's health care, in addition to assisting her husband in his role as treasurer of the Democratic National Committee.

"I am honored and pleased to be a part of such a distinguished team and to have the opportunity to play a part in making staff recommendations to President-elect Clinton," Doris Matsui said. "I intend to put all of my efforts into bringing to the new administration the best and the brightest Americans who have a wholehearted commitment to public service." ☐

JACL

(Continued from page 1)

national director. Karen Narasaki, JACL Washington, D.C., representative, said that "Ms. Matsui is highly regarded and will provide an important perspective to the transition board. Her appointment also underscores President-elect Clinton's commitment to making women an integral part of his administration."

In early October, JACL submitted to President-elect Clinton a questionnaire, which included a query about future appointments. In response, President-elect Clinton stated, "I want Asian Pacific Americans involved in a Clinton-Gore administration. I am not simply asking for the Asian Pacific American community's help during this election, but I want you to be part of the governance of America..." ☐

BACKGROUND

(Continued from page 1)

EDUCATION: University of California, Berkeley.

CAUSES: Art, education, international affairs, national breast cancer education initiative, Project Awareness, and other social issues.

AFFILIATIONS: president, Sacramento Symphony League; president, board of directors, KVIE, Sacramento public TV station; member of the boards of the Science Center, Junior League; leader of Peace Links; member of Congressional Wives for Soviet Jewry; participant in conference in Helsinki Accords; participant in Congressional Families for Drug Free Youth; member, board of directors, House of Representatives Childcare Center; chair, Sidwell Friends Parents' Association; member, national board of directors, Christmas in April Foundation; participant in Child Mental Health Interest group. ☐

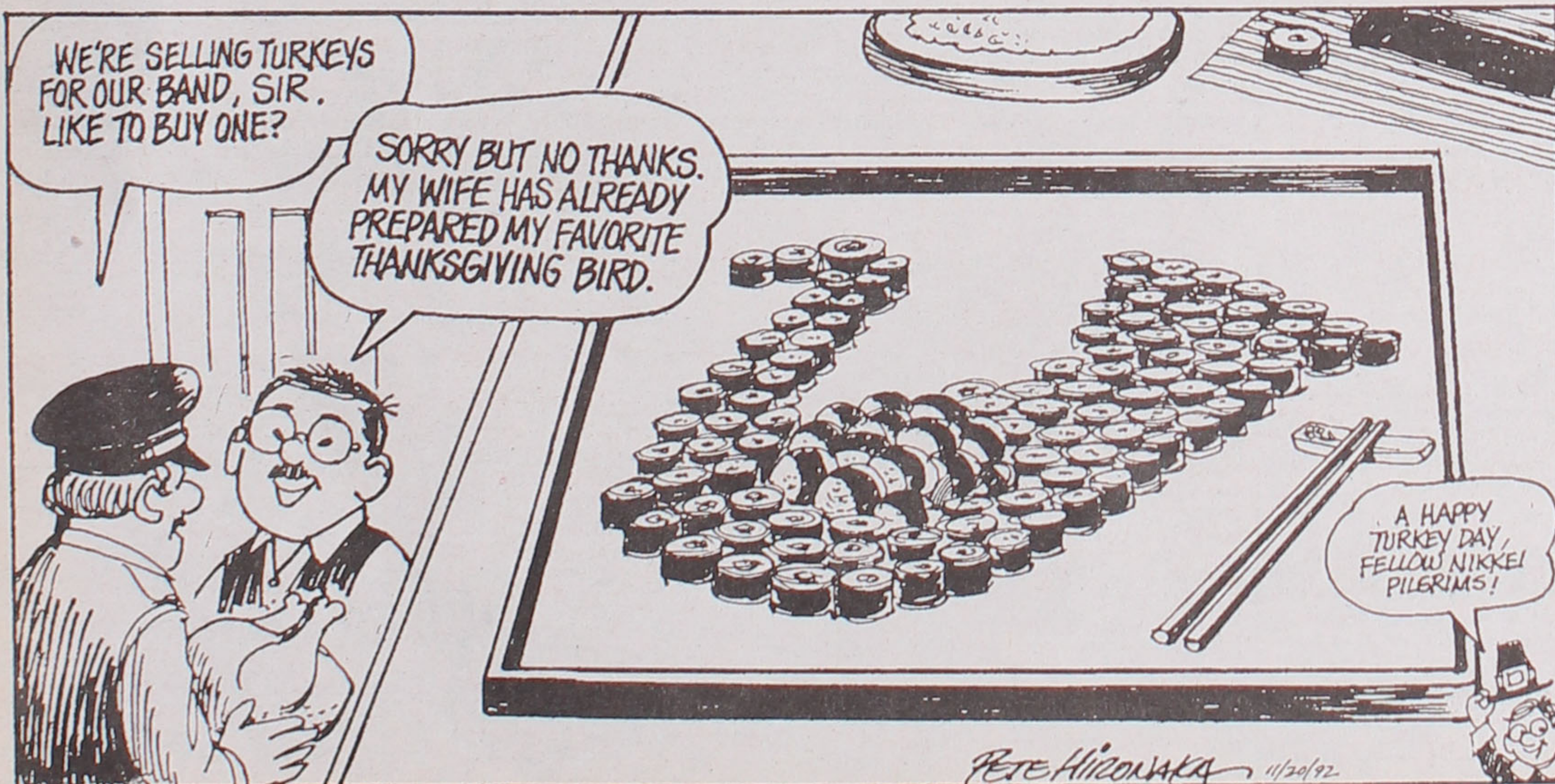

Pete Hirabayashi 11/20/92

Agenda

Agenda reports on activities of JACL chapters and other organizations. In this edition, PC extracts excerpts from chapter newsletters focusing on views of the recently held JACL national convention in Denver.

Salt Lake

By LARRY GRANT,
president/delegate

Let me start by thanking you for allowing me the opportunity to represent the chapter at the National Convention. It was exciting to say the least!

Jeff Itami and I were not shy about voicing our opinions about the important issues. Many of our chapter concerns were heard and considered by the convention body.

The Legacy Fund Committee presented our chapter with a certificate for the great progress we have made toward reaching our goal. I encourage your contributions to the Legacy Fund. Whatever we donate will come back to us in many forms.

San Diego

By KAREN TANI
delegate

The schedule was grueling and intense with four days of meetings, district caucuses, workshops, special meetings, a few relaxing hours for social functions, and then more meetings...

The controversial resolution this year concerned the proposed restructuring of the organization. After lengthy discussions on the convention floor and in district caucuses, a resolution was submitted to recommend the proposal for further enhancements and suggestions from districts and chapters. More input is being solicited from the districts and chapters and it will be discussed at all Tri-Bi-District Meetings held in 1993.

Another emergency resolution, which was submitted by Mas Hironaka (San Diego official delegate), and adopted was the extension of the \$500 Life membership. So those of you who didn't get a chance to sign up for this great bargain have another chance to do so.

Other resolutions and amendments that were adopted at the convention were listed in detail in the Pacific Citizen so they won't be discussed here.

Berkeley

By KEN & ANN YABUSAKI
delegates

We're often asked, "What is the mission of JACL?" Between Aug. 5-8, we attended working sessions, luncheons, emergency district meetings, workshops and banquets from 8 a.m. to 11:30 p.m. and found the answers to our questions. JACL is committed to protect the rights of Americans of Japanese ancestry and strives to secure and uphold the civil and human rights for all people. JACL is committed to promote and preserve the cultural heritage and values of American citizens of Japanese ancestry.

We learned about JACL's commitment via the numerous resolutions... as controversial as the question of choice for women is, the JACL delegates endorsed a pro-choice stand. People were not afraid to debate the reorganization of the National Board or to take stands to help people who were denied jobs because of racial discrimination.

It is refreshing to know that the JACL is still politically viable and is willing to intervene on behalf of human and civil rights and dignity of not only Americans of Japanese ancestry, but people of all color. ☐



4—Business Opportunities

\$\$\$FREE PROPERTY LISTINGS\$\$\$

Call our computer database to access 100's of prime US & Canadian real estate properties & business & investment opportunities & exotic, classic & muscle cars for sale. Access INTERASIAN CLASSIFIED DATABASE by computer modem at (213) 464-3205 (300/1200/2400 Baud - English Language) Call today for your direct connection to the Asian Investment Community.

EQUITY INVESTOR

\$100K for meat-food wholesale. Growth/expansion. Serious prin only.

D: (714) 674-5448
E: (714) 674-1006

VISA ADVANTAGE USA CAFE, BAR, MOTEL BY OWNER

Cafe, Bar, Motel & Gas Station, Western Montana. \$500,000.
(406) 273-6993
or (213) 587-1436

CONVENIENCE STORE

7-Eleven
Approx \$1 million gross sales yearly in good location. Lompoc, Calif. Priced to sell, will take terms.
(805) 733-3463
English please

NEEDED IMMEDIATELY

So Cal mfg requires partner w/\$200K cash minimum to meet production window for new multi-pattern production. 25% equity. Water Cooler of California. (310) 815-9951. 3327 Livonia Ave, Ste 206, West Los Angeles, CA 90034.

EXCELLENT INVESTMENT

Lucrative and very high return on complete turn key business! First time offering on local route \$1000+ w/ky p/t. Be your own boss in an all cash business. Min inv \$14,700.
(800) 226-2296

Affiliate

IMPORTANT NOTICE

For people with personal or business contacts in

JAPAN

Looking for persons to market promote and manage distribution of personal care products. Fastest growing US Co now expanding to Japan no major investment required. (800) 473-9611. Fax: (805) 485-3693.

OREGON

RESTAURANT/LOUNGE

By owner. Est'd 34 yrs. Portland, seats 350. \$700K gr-yr. Also lottery, keno & poker machines. \$800K cash out. Visa advantage. (503) 621-3994 bus (503) 286-5512. Kenny Sr or Gladys.

FOR SALE

60 seat Dairy Queen—Brazier Restaurant on I-40 in beautiful New Mexico. Located at junction w/US hwy 66, 54 & 84. Turn-key land, building, equip & stock. Owner retiring. Call Newt (505) 472-5426. Or write: Dairy Queen of Santa Rosa, PO Box 373, Santa Rosa, NM 88435.

WESTCHESTER, CT

INDOOR AMUSEMENT CENTER
Roller skating rink, mini golf, bumper cars, 100 arcade machines, snack bar, terms available.

Day, (203) 730-0730
Eves, (914) 741-2302, Allen

Looking For Investor/Partner. Looking for a new business? We have 1 & want to expand our Martial Arts Supply bus. There are over 20 mil people studying Martial Arts (karate), etc. in the US & Canada & they all need supplies. If you are a serious investor w/a \$2,000,000 credit line, pls call or write. Contact: Martial Arts Supply, 19 Sixth Rd, Woburn, MA 01801. Ph: (800) 888-1121, (617) 933-9149. Fax: (617) 935-9545.

LAKE WALES, FLORIDA

GAS STATION

Prime loc on Hwy 27, Central Fla. Major brand, 4 bays, mechanic, convenience store, etc. Write or call: Jaime Cogle, 305 US 27 South, Lake Wales, Florida 33853. (813) 676-9200.

FLORIDA USA

EXCELLENT INVESTMENT. Ft Lauderdale area. 4 1/2 ac Auto Recycling parts & export yard. Equipment, full inventory, long term lease w/opt. \$1.5 million gross. (305) 341-4894 aft 6 pm. 4126 SW 47th Ave, Davie, FL 33012.

Tell Them You Saw It In
The Pacific Citizen

4—Business Opportunities

CANADA

Attention Developers. WINDSOR, ONT GETS CASINO APPROVAL! Call before prices skyrocket. Exclusive 136 unit waterfront condo & marina site on Detroit River ready to go. Mins from casino location. Only \$3.9 million. (519) 258-2470 or fax (519) 258-9191.

CANADA

EXCELLENT INVESTMENT

Embroidery Machines. For sale or factory for sale. Barudan 12 heads, excel cond. \$850,000 or best offer. Montreal area. (514) 661-4489. 7 Gounod, Laval, Montreal, Canada 87E1T1.

5—Employment

GOVERNMENT JOBS
\$16,040-\$59,230/yr. Now Hiring. Call (805) 962-8000 Ext R-1317 for current federal list.

DRIVERS

COACH OPERATOR TRAINEES

PART-TIME/ELIGIBILITY
LIST ONLY

(\$7.81/hour during training)

The Orange County Transportation Authority is seeking Coach Operator Trainees to attend a six-week Student Coach Operator Training (SCOT) Program. Upon completion, you will be able to operate a motor coach and transport passengers.

To qualify for the OCTA Eligibility List, applicants must:

- be 21 years of age with 2 years work experience
- be available to work varying hours, shifts and days on a variety of routes throughout Orange County
- be able to read, write and understand English and pass all written and driving skill tests
- possess the physical strength and the dexterity necessary to safely operate a bus and attend to passengers in wheelchairs
- possess an excellent driving record
- be able to obtain a Class B or A Commercial drivers license OR instruction permit with a Passenger (P) endorsement
- apply with a current DMV printout (30 days or less)

Please apply in person Monday-Wednesday, 8am-4pm; Thursday, 8am-2pm; or Friday, 8am-4pm. Applications will be accepted until Wednesday, November 25 at 4pm, at: Orange County Transportation Authority, 11222 Acacia Parkway, Garden Grove, CA 92640-5208. OCTA 24-hour Jobline: (714) 636-7433, ext 3176. Equal Opportunity/Affirmative Action Employer.

ORANGE COUNTY TRANSPORTATION AUTHORITY

KOVR-TV is currently searching for a *Maintenance Technician*. Degree in Electronic or Electrical engineering or related experience, plus a minimum of two years experience in television broadcast or related field required. Must be capable of performing maintenance and expediting repairs on all broadcast electronic equipment. SBE certification highly desirable. Send resume to: Chief Engineer, KOVR-TV, 2713 KOVR Dr., West Sacramento, CA 95605. No Phone Calls Accepted. KOVR-TV is an equal employment opportunity employer and does not discriminate on the basis of race, color, religion, national origin, disability, sex, age or other factors prohibited by law. Drug Free Workplace.

KOVR-TV is currently searching for an *Assistant News Director/Executive Producer*. Bachelor's degree or equivalent and three to five years news management experience required. Excellent leadership skills, sound news judgment and a keen eye for production quality preferred. Strong communication skills a must. Send resume to: News Director, KOVR-TV, 2713 KOVR Dr., West Sacramento, CA 95605. No Phone Calls Accepted. KOVR-TV is an equal employment opportunity employer and does not discriminate on the basis of race, color, religion, national origin, disability, sex, age or other factors prohibited by law. Drug Free Workplace.

KOVR-TV is currently searching for a *Video Tape Editor*. College or trade school plus two years TV news and production editing experience required. Degree in Broadcast Photo/Journalism preferred. Send resume to: News Director, KOVR-TV, 2713 KOVR Dr., West Sacramento, CA 95605. No Phone Calls Accepted. KOVR-TV is an equal employment opportunity employer and does not discriminate on the basis of race, color, religion, national origin, disability, sex, age or other factors prohibited by law. Drug Free Workplace.

5—Employment

The Japanese American Cultural and Community Center seeks a Program Associate, Development. Send resume to:
JACCC

244 South San Pedro Street, #505
Los Angeles, CA 90012
Deadline: December 4, 1992

7—Autos For Sale

1992 VIPER

Extremely rare, handmade automobile. 24 factory miles. Call Dick or Tim:

(604) 946-1256, day;
(604) 531-7783, eves
13836 Marin Drive

White Rock, BC Canada V4B 1A4

\$\$\$FREE PROPERTY LISTINGS\$\$\$

Call our computer database to access 100's of prime US & Canadian real estate properties & business & investment opportunities & exotic, classic & muscle cars for sale. Access INTERASIAN CLASSIFIED DATABASE by computer modem at (213) 464-3205 (300/1200/2400 Baud - English Language) Call today for your direct connection to the Asian Investment Community.

9—Real Estate

USA

Must Sell Valuable Land

By owner in Temecula, CA. Horse property. 20 acs, lrg 2 story home, patio and pool enclosed, 3 stall barn. Tack & feed rooms, lrg area for equipment, pastures. \$2.6 million. (714) 676-6625.

SOUTHERN CALIFORNIA USA

Temecula. By owner. 10 acs horse properties w/bldgs & possible agriculture. 3500sf home + lrg rooms. 4 bdrm, 2 1/2 bth, lrg kitch & din rm, 2 frplcs in liv w/ pool enclosed. \$2.6 mil.

Call (714) 676-6625

TEMECULA ADJ—5 acs, 2 bdrm, 2 bthrm, triple wide mobile hme on permanent foundation w/central air cond, heat, 4 car gar w/studio, pool, spa, gazebo, 12 stall barn w/1 bdrm apt, wine/root cellar, horse corrals, satellite dish, fenced, electric gate, prvt, off main rd. Offrd at \$375K. By owner. Pls call: (714) 679-9666. 29105 Loretta Ave, Menifee, CA 92854.

RIVERSIDE, CALIFORNIA

Owner. 3200sf tri-level home on 2 ac, 4 bdrm, 3 bth, lrg rms throughout. Barns, 6 pipe corral fences, private well, canal water for pasture irrig. Jurupa Hills area. 5 min to Fwy 60 & 10 min to Hwy 91.
For appt, days: (619) 949-8181;
eves: (714) 681-3251.

ANAHEIM HILLS, CALIFORNIA USA

FAMILY HOME

3500sf, 5 bdrms, 5 bths, office, 3 frplcs, pool, spa, 3 car gar, carport, alarm systems, over-size lot. 30 mins to ocean, desert, mtns. 5 min to golf course. By owner. \$399,000. (714) 998-0244.

For Sale By Owner REDUCED PRICE

N Santa Ana, good neighborhood, 3 bedroom, 2 1/2 bath, optional 4th bedroom. RV area, fireplace, new carpet & tile. Orange Schools.
(714) 771-2727

MURRIETA, CALIFORNIA

Price slashed to \$199,990 originally paid \$279K, 10% dwn OK. Will pay-closing cost. 4.99% financing avail. Must sell (divorce). Almost new. 2700sf, 4 bdrm, 3 bth, 3 car gar, cul-de-sac. 18 acs. By owner (310) 375-1116, (310) 925-9863.

HORSE PROPERTY

ROWLAND HGT (CENTER OF). Near International Buddhist Temple. 1.7 plus acs all level ground, completely fenced. 3 blocks from (60) Pomona Fwy. 2 bldgs on property.
(310) 691-1311

WHITTIER, CALIFORNIA

Open House. Sun 1-4 pm

12413 Honolulu Terrace
New exec vu home. 2650sf, 3 bdrm, den, 3 car gar, dumb waiter. \$435K owner will take trade or lease opt. Owner/broker. (818) 810-2359.

LOS ANGELES, CALIFORNIA

BRENTWOOD

1950 prime location 2+1/2 lux condo, 1800sf, washer/dryer, 2 frplc, patio/sundeck, pool/spa. Side by side parking. Security bldg.
(818) 366-1512

9—Real Estate

WEST HOLLYWOOD CLASSIC

Large California Craftman in a manicured neighborhood, updated kitch, copper plumbing, central heat, newer roof & accented by a lrg yard. Owner motivated & flexible. \$374,500 US. Ask for Sabina. (818) 954-9323. Bradbury & Co.

CALIFORNIA USA

GLENDALE PRIME BUILDINGS

42U - Inc. \$364,495—\$3,350,000
58U - Inc. \$495,395—\$4,250,000
62U - Inc. \$477,400—\$3,950,000
Los Feliz Properties
(213) 662-9234

CALIFORNIA USA

Romero-Newman Cattle ranch. 60,820 acs of oak covered hills bordering the San Luis Reservoir and Highway 152 with direct access to Interstate 5. 1 hr from San Francisco. Both the location and the gentle topography make this an excellent intermediate term investment with assured development potential. The hunting and fishing are superb and the views are unparalleled. \$26,000,000. Serious inquiries only. For more information, call (805) 861-6266.

ARIZONA

Resort prop on Colorado River across from Laughlin Casinos & golf course. Custom home with boat dock, lagoon, separate caretaker apt & too many amenities to list! \$950K. Also avail, 34 unit apt building. \$1,150,000. Will discount for package buyer. Call or write owner, Bill: 5951 Sycamore Court, Chino, CA 91710. (714) 590-5800. Fax, (714) 590-5806. USA.

ARIZONA

MINI MANSION

By owner. Private—Paradise Valley. Prestigious 3 bdrm, 3 bth, maid's quarters, putting green, pool & patio. Too much to list.
(602) 944-7090

FLORIDA

BOATERS' DELIGHT. Tie up at your 20'x8' Floating Dock. Just steps from diving board/swimming pool. Custom 3 bdrms, 2 bth. One level home w/ 2 car garage. 1600sf of great Florida living with many extras, frplc, etc. 5 mins to excellent golf courses. 45 mins to Tampa. For info call Mr Coni, (800) 771-7035. (703) 271-0593.

PERSONAL CARE BOARDING HOME

Business opportunity. PA-licensed for 8 residents. All business furnishings & Omnibus included. Newly remodeled ranch. 1683sf, 7 bdrm & 2 full bath on 2.7 acs in rural PA. Potential for 2nd business in full unfinished bsmt. \$159,000. (717) 596-4112. Mary McDuffee, Sayre & Mary Ellen Ward's Personal Care Home. RD #1, Box 233, Milan, PA 18831.

\$\$\$FREE PROPERTY LISTINGS\$\$\$

Call our computer database to access 100's of prime US & Canadian real estate properties & business & investment opportunities & exotic, classic & muscle cars for sale. Access INTERASIAN CLASSIFIED DATABASE by computer modem at (213) 464-3205 (300/1200/2400 Baud - English Language) Call today for your direct connection to the Asian Investment Community.

10—Rentals

BEVERLY HILLS, CALIFORNIA USA
\$3100 off. Coldwater. 3+3+dining rm. Modern split level, secluded view, 2 fireplaces, C/air, double garage. ALL NU DECOR! Vacant.
9487 Redcrest
(818) 576-0573

Rowayton Conn Unfurn Or Partial Furnished House

Family wanted. This charming 5 bdrm, 3 bth home is perfect for growing family. Magnificent view of Long Island Sound. Prvt beach & mooring. \$4500/mo + sec.
(203) 838-0554

14—Miscellaneous

BUCCELLATI

Flatwear/Savoy/16 full pic setting. Assorted serving pcs. Valued over \$19K. Priced to sell. \$12K obo.
(602) 224-6033 Pp

GRAND OPENING

South Bay's Newest Sports Card Shop. 15% OFF All Merchandise In Stock. Free Promos. TIME OUT! Collectibles & Memorabilia. 2814 W Sepulveda Blvd, Torrance. (310) 539-9343

1993 TANAKA TRAVEL TOURS

EXCEPTIONAL VALUE • QUALITY TOURS

- HOKKAIDO WINTER FESTIVALS (Sapporo Snow Fest/Abashiri-Hyabashi Fest/spa Accom/Meals) (11 days) FEB 8
 FLORIDA DISNEY EPCOT & NEW ORLEANS (11 days) FEB 27
 NEW ZEALAND-AUSTRALIA (includes Great Barrier Reef) (17 days) APR
 JAPAN SPRING ADVENTURE (Includes Festival) (14 days) APR 10
 KENTUCKY-TENNESSEE TAUCK TOUR (Nashville Opryland/Smokey Mtn) (9 days) MAY 15
 BEST OF SHIKOKU-KYUSHU (Inland Sea Bridge/Takamatsu/Kochi/Matsuyama Beppu/Kagoshima/Kumamoto/Nagasaki/Hirado) (13 days) MAY 14
 CARLSBAD CAVERN-MONUMENT VALLEY (incl. Sedona/G. Canyon/Vegas/Laughlin) (8 days) JUN 2
 CANADIAN ROCKIES/VICTORIA (25th year/Scenic/Top Hotels/Meals included) (8 days) JUN 16
 BEST OF EUROPE TOUR (London/Paris/Lucerne/Venice/Florence/Rome) (16 days) SEP
 NIAGARA-ONTARIO TAUCK TOUR (Montreal/Ottawa/Niagara NY) (10 days) SEP 27
 JAPAN HOKKAIDO-TOHOKU (including Sado Island) (14 days) SEP 29
 PRINCESS CRUISE EASTERN SEABOARD (Montreal to NY/Discount for early booking) (10 days) SEP 18
 EAST COAST & FALL FOLIAGE (Wash DC/Philly/NY/Boston/Foliage/Niagara Falls) (10 days) OCT
 JAPAN AUTUMN ADVENTURE (14 days) OCT
 HAWAIIAN GOLF HOLIDAY (Oahu-Hawaii Prince GC/Big Island-Waikola GC) (8 days) NOV 3

CALL OR WRITE TODAY FOR OUR FREE BROCHURES



TANAKA TRAVEL SERVICE

441 O'Farrell St., San Francisco, CA 94102
 (415) 474-3900 or (800) 826-2521



KOKUSAI-PACIFICA 1993 TOURS

- MAR 2 — PANAMA CANAL CRUISE - SONG OF NORWAY ----- 14 Days
 San Juan, St. Thomas, Curacao, San Blas, Panama Canal, Costa Rica & Acapulco. Main Deck - Mid-ship - Inside \$2045 - Outside \$2245.
 MAR 19 — SUPER TOUR - CHINA DELUXE - 13 Days ----- SOLD OUT
 MAR 31 — Spring Japan and/or Korea - 10-13 Days ----- From \$2695
 APR 14 — Deluxe Orient Tour - 16 Days ----- \$2895
 MAY 6 — Australia & New Zealand - 14 Days ----- \$3995
 JUN 15 — Summer Family Tour - Japan and/or Korea ----- From \$2595
 SEP 2 — Eastern Europe Vistas - 14 Days ----- \$3895
 Salzburg, Vienna, Budapest, Krakow, Prague & Berlin.
 SEP 19 — New York, New England & Canada - 8 Days ----- \$1695
 SEP 30 — Hokkaido & Tohoku Fall Foliage - 12 Days ----- \$3195
 OCT 11 — Uranihon Fall Foliage - 11 Days ----- \$2995
 OCT 21 — Japan Discovery Fall Foliage - 11 Days ----- \$2895
 NOV 1 — Japan Fall Foliage - 11 Days ----- \$2895.
 NOV 11 — Okinawa, Kyushu & Shikoku - 12 Days ----- \$3195

All tours include - flights, transfers, portorage, hotels, MOST MEALS, sightseeing tips & taxes and touring by private motorcoach. Wait List accepted on sold out tours

For information and brochures—contact:

KOKUSAI INTERNATIONAL TRAVEL, INC.

4911 Warner Ave., Suite 221, Huntington Beach, CA 92649
 714/840-0455- From 213/818/310 Call 800/232-0050



National Business and Professional Directory

Pacific Citizen

Get a head start in business

Let everyone know who you are and what you do by placing an ad in PC's directory . . . If you've never advertised before you may now run your business card for 25 issues for only \$12 per line (regular rate is \$15). Call Andy today: 800/966-6157.

Three-line minimum. Larger type (12 pt.) counts as two lines. Logo same as line rate as required. PC has made no determination that the businesses listed in this directory are licensed by proper government authority.

Greater Los Angeles	San Jose, Calif
ASAHI TRAVEL BUSINESS & LEISURE TRAVEL FOR GROUPS, FAMILIES & INDIVIDUALS. PACKAGE TOURS, CRUISES, RAILPASS, YOBYOSE & LIMOUSINE SERVICE 1543 W. Olympic Blvd., #317, L.A. 90015 (213) 487-4294 • FAX (213) 487-1073	HENRY S. MURAKAMI Assoc. Vice President, Investments DEAN WITTER REYNOLDS INC. 19200 Stevens Creek Blvd., Cupertino, CA 95014. (800) 488-0199, (408) 725-0100
FLOWER VIEW GARDENS Flowers, Fruit, Wine & Candy Citywide Delivery Worldwide Service 1801 N. Western Ave., Los Angeles 90027 (213) 466-7373 / Art & Jim Ito	KAWAI-SAN MANOR DSS# 430708847 Residential Care for Elderly GREAT JAPANESE FOOD 1825 Bel Air Ave, San Jose, CA 95126 (408) 241-8262, Takeshi & Edichi Kawai
TAMA TRAVEL INTERNATIONAL Martha Igarashi Tamashiro 626 Wilshire Blvd., Ste 310 Los Angeles 90017; (213) 622-4333	San Mateo County, Calif. MICHIKO JEAN MORROW , Realtor 1515 S. El Camino, San Mateo, CA 94402 Res. (415) 347-8880 Bus. 342-7701
Dr. Darlyne Fujimoto, Optometrist & Associates A Professional Corporation 11420 E. South St, Cerritos, CA 90701 (310) 860-1339 Seattle, Wash.	FOX & CARSKADON Better Homes and Gardens AILEEN A. FURUKAWA, CPA Tax Accounting for Individuals, Estates & Trusts and Businesses 2020 Pioneer Court, Suite 3 San Mateo, CA 94403. Tel: (415) 358-9320.
Imperial Lanes Complete Pro Shop, Restaurant, Lounge 2101-22nd Ave So, Seattle (206) 325-2525 Anchorage, Alaska	Sacramento, Calif. GLEN L. OUCHIDA Investment Executive—PaineWebber Inc. 3 Parkcenter Drive, Suite 200 Sacramento, CA 95825 (800) 828-3988 or (916) 929-0900
SYLVIA K. KOBAYASHI ALASKA REAL ESTATE, Jack White Co. Bus: (907) 563-5500 Res: (907) 272-4718	For Your Business and Professional Needs

Obituaries

Kitamura, Lillian Morinaga, 64, Ontario, Ore., Oct. 24; Seattle-born, survived by husband George, sons Grant, Rick, Larry, daughter Sherri (Portland), 2 gc., mother Setsu Morinaga, 5 brothers Kaz, Frank, Jim, George, Benny Morinaga (Carson City, Nev.), 3 sisters Marian Ota (Gresham), Momoko Kido (Seattle), Violet Yagi (San Francisco).

Kojima, Masamune, 60, Los Angeles, Nov. 4 suddenly of liver cancer; Placer County-born MIS veteran of Korean War, Los Angeles County senior public defender since 1961, PSWDC JACL legal counsel in the '70s, National JACL vice-president for membership services (1976-78), survived by wife Rumiko, son Masayoshi, daughter Keiko, brothers Takasumi (Berkeley), Moonray (Williamstown, Mass.), sister Chifumi (Sacramento). "The PSWDC is indebted to him for he drafted the Trust Fund incorporation papers." - Dr. Roy Nishikawa, trust fund chair.

Oda, Sumire Morishita, 89, Tokyo, Oct. 23 from complications after being hospitalized for a broken hip; prewar Nisei youth co-worker with Rev. Suzunosuke Kato in the YPCC movement, while organist at Berkeley

Japanese Christian Church had married Rev. Nobundo Oda, pastor, in the 1920s, survivors include son Nobuaki, Jpn representative at the U.N. (New York), son Nobuyoshi (Yomiuri Shimbun), and niece Betty Machiko Nomura (Albany, Calif.) "She was known to most of her friends by the name of Sumire, but decided recently to change the spelling to Sumire - name of a Japanese violet flower." - Tad Fujita. Memorial gift: o/o Kato Memorial Scholarship Fund (for seminary students and camp counselors), 1440 California St., Berkeley, CA 94703.

Takeguchi, Chitaka 'Charley', 71, Hilo, Sept. 21; retired Big Island fire chief (1972-1990), first fire chief of Japanese ancestry for county, joined force in 1941, survived by wife Aki, sons Milton (Kansas), Sidney, daughters Joyce Inaba, Amy Kekahio, 9 gc., three brothers and two sisters.

Tamura, Hanako, 90, Gardena, Oct. 7; Kochi-born, survived by husband Toshiyuki, 4 daughters Ruby, Kimiko Shironaka, Toshiko Muraoka, June Shimizu, 9 gc., 3 great-gc.

Tanabe, Kishiye, 79, Los Angeles, Sept. 24; Seattle-born, survived by husband

Ryotaro, sons Clarence, Roy, Richard, daughter Hisako Kamei, 7 gc., sisters Yoshiye Higashida and Midori Takeda (both Jpn).

Toji, Hatsuyo, 73, Weiser, Idaho, Oct. 22; Rexburg, Idaho-born, survived by brothers Yoneo Shigihara (Rupert, Idaho), Takeo (Salt Lake City), sister Chiyeko Abo (Paul, Idaho); predeceased by husbands George Sakanashi, 1948, and Hidero Toji, 1982, daughter, parents and one brother.

Tomita, Tad T, 71, Monterey Park, Oct. 1; Yakima-born, survived by wife Sue, son Glenn, daughter Gayle, brother Louie, sister Eiko Funai (Hawaii).

Tsukimura, Edward H, 87, Danville, Sept. 28; Hiroshima-born prewar Fresno resident, survived by wife Alice, sons Ray, Hiro, daughter Aileen, 6 gc., brother Yoshio, sisters Ayako, Sumie (all Jpn.)

Ukita, James T, 71, Alhambra, Sept. 25; Los Angeles-born, survived by daughters Ruth Ann Hackenbrach (Mt Vernon, Wash.), Robin, 3 gc., brothers Charles T., Hiroshi.

Ushijima, Charles, 59, Honolulu, July 21; Hilo-born Army veteran, state legislator (1968-80), Univ. of Hawaii baseball, Rainbow Stadium booster, First Hawaiian Bank v.p., international division.

Watanabe, Nobuo, 82, Los Angeles, Sept. 14 in Hiroshima; A-bomb activist in L.A., survived by wife Tomi, brother Kiyoshi, 2 sisters in Japan.

Yamaoka, Natsue, 65, Fresno, Sept. 21; Fresno-born, survived by husband Noboru, sons Douglas, Alan, Dale, daughter Elaine Swengel, 4 gc., brothers Kiyoshi and Tadashi Okahata, 5 sisters Chiyo Yamatake, Mary Okahata, Yoshiko Nishioka, Kimiko Takeshima, Norma Nishioka, in-laws: brother Bishop Seigen Yamaoka, sister Shizue Honda.

Yano, Roy Y, 72, Sacramento, Sept. 26; Marysville-born, survived by wife Margaret, sons Sadao, Ray, daughters Shizuko, Patricia (San Francisco), father Hayao, sister Rose Fukumitsu (all of San Francisco), brothers Carl (San Francisco), Albert (Redwood City).

Yoshimasu, Brig. Gen. Edward M (ret), 76, Honolulu, Oct. 7; Maui-born 100th Infantry veteran who was acting commander of Hawaii Army National Guard (1968-69) when the Guard's 29th Brigade was activated for Vietnam duty, promoted general in 1971, served in No. 2 post with Hawaii Guards (1974-76), retired in 1976, was commissioned 2nd Lt. upon graduation from Univ of Hawaii (1939), Hawaii director of U.S. Savings Bond division (1976-82); survived by wife Fusano, son Leslie, sister Janice, brothers Lincoln, Masao (Mich.), Masa (Hilo), 2 gc.

Yasukochi, Heihachi, 84, San Francisco, Sept. 27; Oakland-born, survived by wife Hisano, son Tom, daughters Sandra Libby, Terry Tekawa, 10 gc., 4 great-gc., sisters Mitsu Yasukochi, Sachiko Kaneko, brother George.

Yuzuki, George S, 81, Los Angeles, Sept. 13; Hiroshima-born, survived by son Kenneth, daughters Junko Tsujimoto, Yumiko Tanaka, 3 gc., 1 great-gc., brother Frank H.

Commercial & Industrial Air Conditioning and Refrigeration Contractor
Glen T. Umemoto
 Lic. No. 441272 C38-20
SAM REIBOW CO., 1506 W. Vernon
 Los Angeles - 295-5204 - Since 1939

Monuments & Markers for All Cemeteries
櫛山石碑社
 KUSHIYAMA SEKIHI-SHA
EVERGREEN MONUMENT CO.
 4548 Floral Dr., Los Angeles, CA 90022
 Bus.: (213) 261-7279 Res.: (213) 283-5855

FUKUI MORTUARY
 Four Generations of Experience
 707 East Temple Street
 Los Angeles, CA 90012
 Ph. 213 • 626-0441
 Fax 213 • 617-2781
 Gerald Fukui Director
 Nobuo Osumi Counselor

Serving the Community for Over 30 Years
KUBOTA NIKKEI MORTUARY
 911 VENICE BLVD.
 LOS ANGELES, CA 90015
 (213) 749-1449
 R. Hayamizu, President
 H. Suzuki, V.P./Gen. Mgr.
 M. Motoyasu, Asst. Mgr.

Small Companies Save With JACL - BLUE SHIELD



Quality Blue Shield Coverage At Special Rates For JACL Members

- Your Choice Of Doctors And Hospitals
- Wide Range Of Benefits Such As:
 - Professional Services And Hospitalization Benefits
 - Dental Coverage
 - Medical Eye Service Vision Care Benefits
 - HealthtracSM - a personal wellness program to help keep you healthy
- Over 36,000 Physician Members To Help You Save On Out-of-Pocket Expenses
- Up To \$2,000,000 In Lifetime Maximum Benefits
- Worldwide Coverage
- A JACL Endorsed Health Plan Backed By Over 50 Years Of Blue Shield Experience

Enrollment is open to groups as small as four employees. Groups of size 4-9 employees are required to submit a group health statement. Groups of 10 or more employees do not require a health statement. All groups applying for coverage are subject to prior approval by Blue Shield of California before coverage becomes effective.

For More Information, Write or Call Today:
(415) 931-6633

Yes! I want to know more about the JACL-Blue Shield of California Group Health Plan.

I am a member of _____ chapter.
 I am not a member of JACL. Please send me membership information.
 I understand that JACL membership is required to obtain this coverage.

Name _____ Age _____
 Address _____
 City/State/Zip _____
 Phone (____) _____ Work Home

Send to: Frances Morioka, Administrator
JACL-Blue Shield of California Group Health Trust
 1765 Sutter Street, San Francisco, CA 94115

CARTOON

(Continued from page 1)

JACL and other organizations) into account and take it into consideration," said Hayashi.

While the article gives credit to Chan for bringing about the changes, Hayashi said he felt complaints from the public also played a role in bringing about the change.

"My only assumption is that other people were sending in letters protesting. I can only surmise, even though the L.A. Times focused on Chan's letter, that they were probably basically concerned about the number of protest letters coming to Fox," said Hayashi.

George Johnston, co-founder of the Media Action Network for Asian Americans, concurred. "(MANAA) had everything to do with what happened," said Johnston. "MANAA took the lead on this issue." Pacific Citizen first learned about the issue after MANAA sent a letter protesting the character to Fox and DIC Enterprises (see Oct. 30 issue).

As to what happens next, Johnston said MANAA is adopting a "wait and see" attitude. "We're very encouraged to hear about the changes. We're waiting for formal word from Fox on specifics." At press time, MANAA and JACL had not received official word from Fox or DIC.

Hayashi said the only thing to do now is wait until next season and see what the newly revised "Fuji" looks like. "People will be watching to see what the character is like then and make their opinion," said Hayashi. ☐