

Pacific Citizen

National Publication of the Japanese American Citizens League

Language rights bill introduced/p.3

(75¢ Postpaid U.S.) Newsstand: 25¢

#2653/Vol 114, No. 7

ISSN: 0030-8579

701 East 3rd Street, Suite 201, Los Angeles, CA 90013

(213) 626-6936

Friday, February 21, 1992

Stop bashing Japan, says L.A. mayor

By GWEN MURANAKA
Assistant editor

LOS ANGELES—Before a Feb. 12 gathering of civil rights and community leaders, Mayor Tom Bradley criticized recent Japan-bashing and called for those present to take a stand.

"I stand before you as a man who has suffered racism. I've seen the scars on souls seared by bigotry," said Bradley.

"I'm deeply saddened by the comments made in L.A. regarding Japan and the Metro Green Line contract. I am equally disturbed by the slurs hurled at us across the broad ocean by Japanese officials and business. There's no excuse for what's happening, and it's about time we said so."

The mayor showed the gathering a drawing he received from a local elementary school student. Similar to drawings sent to County Supervisor Gloria Molina, the message read, "Americans yes! Japan no! Vote again before the Japanese bomb the U.S.A. again. Vote again."

Bradley said he found the pictures "frightening" adding, "I worry that teachers, parents, and televised politicians have thoughtlessly planted the seeds of hatred in these young minds. I fear that these seeds will grow and that our youngsters will turn against all Americans of Japanese ancestry."

The mayor used the opportunity to

criticize local politicians who were involved in drumming up public outrage against the Sumitomo contract to build the Metro Green Line.

"These officials who should lead with patience and dignity have descended to the gutter level of politics with their mindless criticism of Japanese companies. The ambition of these elected officials blinded them to the facts..."

The mayor warned, "Make no mistake about it, the demagogues who

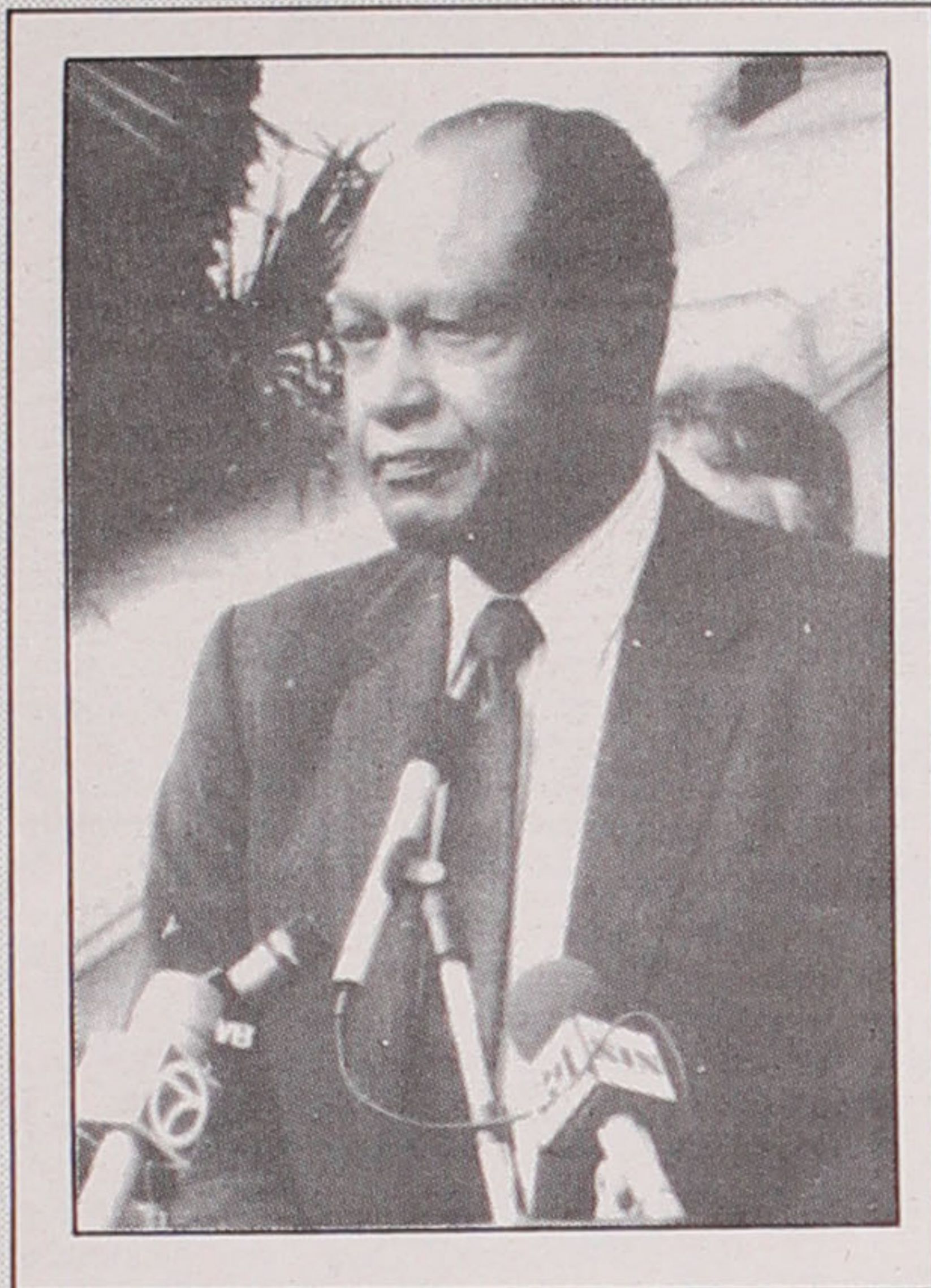

MAYOR TOM BRADLEY
No place for hate

have bashed Japan have let the genie of racism out of the bottle and once the genie has been let loose there's no

See MAYOR/page 5

Councilman: Mayor has hidden agenda

LOS ANGELES—Reacting to Mayor Tom Bradley's speech, City Councilman Joel Wachs, one of the leaders of the opposition to the Sumitomo contract to provide L.A. with rail cars, said, "Frankly, I think what you're seeing today is the beginning of a devious new strategy to revive the Sumitomo contract. Their aim is to make us back off on our opposition out of fear of being labelled as racists."

Wachs defending his actions during the Metro Green Line dispute said, "The truth is, the Green Line decision was a bad one. It involved a costly, unproven technology, and it was tainted with the smell of corruption."

"I'm proud to have helped stop the Sumitomo contract. I'm proud to have helped make people more

See COUNCILMAN/page 5

Boycott Japanese cars says NAACP

By GWEN MURANAKA
Assistant editor

Echoing the nationwide "buy American" sentiment, Benjamin Hooks, executive director of the National Association for the Advancement of Colored People (NAACP), citing the low number of car franchises owned by African Americans, called for a boycott on Japanese cars.

Speaking before a gathering in Baltimore celebrating the 83rd anniversary of the NAACP, Hooks said, "This is not Japanese bashing. We don't hate anybody, but we want to take care of our own." The NAACP action comes at a point when U.S.-Japan relations have reached a nadir and fears of backlash have risen within the Japanese American community.

LeRoy Berry, commissioner on the City of Los Angeles Human Relations Commission and NAACP member, said about Hooks' call, "It's a reaction to a specific problem."

"He's (Benjamin Hooks) not part of the Japanese bashing. People are going to tie it together. When the media or the press gets anything they lump it all together because it's more volatile and they want to make it as volatile as possible."

Berry added, "As long as there are minorities in this country, unless minorities come together and put a stop to (racism), it's gonna keep going on. And if minorities ever feel that I'm more favored than the other minority so it doesn't apply to me, so let them bash them."

Los Angeles Mayor Tom Bradley, speaking on the boycott said that it was done "in order to sensitize industry in Japan that in this country we believe in affirmative action, we believe in promoting opportunity. I share that view."

The Mayor noted that Hooks had conducted a survey which showed that only a handful of African Americans own car franchises.

"When it is understood by major Japanese companies that one of the identifications of corporate good citizenship is to open up opportunities for all, I think that message will get through," said Bradley.

Ron Wakabayashi, executive director, Los Angeles City Human Relations Commission, said about Hooks'

See NAACP/page 5

'Can we talk?' No, says baseball commissioner

SAN FRANCISCO—Despite Baseball Commissioner Fay Vincent's earlier remarks that he was open to discussing Nintendo's proposed bid to buy the Seattle Mariners, Vincent refused a meeting with the JACL.

"Clearly the Commissioner is sending mixed messages on this issue," said Dennis Hayashi, JACL national director. "We were hoping to meet with him so he could clarify the policy of foreign ownership of a baseball franchise. We still have serious concerns about his opposition to the sale of the Seattle Mariners to a group that involves a Japanese company."

In a recent edition of the *Seattle Times*, Vincent is quoted as saying that he would be "willing to meet with anyone."

In a letter sent to Commissioner Vincent on Feb. 6, JACL raised concerns about Vincent's objection to foreign ownership of baseball teams in light of the fact that two franchises were already in Canada. At that time JACL called for a meeting with the Commissioner to discuss the issue. In light of Vincent's refusal, the JACL will continue pursuing the issue with club owners. "What we're trying to do right now is devise a plan where meetings are arranged with as many owners as possible," said Hayashi.

Hayashi said he was a bit surprised at the refusal to meet, "given the fact that he was willing to meet with us." The scheduling secretary said it was because he didn't have the time to meet with all the groups supposedly, which is unacceptable.

School official to investigate anti-Japan student artwork

By GWEN MURANAKA
Assistant editor

LOS ANGELES—Los Angeles Unified School District (LAUSD) board president Warren Furutani, reacting to anti-Japanese pictures

that were sent to County Supervisor Gloria Molina from an elementary school in the LAUSD, said, "I'm gonna follow up personally on it."

Furutani said he wasn't as concerned about



FURUTANI

"(I'm) interested in feedback, what the purpose of the exercise was."

—Warren Furutani

punishment but about education. "Cross cultural communication needs to be done. We have to keep it in context, it wasn't like the whole school did it. It reflects attitudes."

Furutani said he may go to the school to talk to the students although he is going to discuss the matter with his staff. "There isn't any punishment needed as to the kids who did it. (I'm) interested in feed-

back, what the purpose of the exercise was. So what administrative follow-up needs to be done is in terms of education. As I understand that's the idea that's involved relative to the teacher," said the board president.

As far as district-wide education in Japanese American issues, Furutani said, "We passed a resolution acknowledging the 50th anniversary (of the signing of Executive Order 9066) at the last board meeting on Feb. 4."

Because of the year-round school system, many of the LAUSD students were still on vacation and because of rains and flooding which hit Southern California, school was cancelled on Feb. 14 making it

See SCHOOL/page 5

Jewish group condemns hate crimes

LOS ANGELES—Reacting to the rise in anti-Asian violence, the Urban Affairs Commission of the Jewish Community Relations Committee Feb. 11 condemned recent hate crimes against Japanese Americans.

"There has been a frightening rise in reported threats, hate mail and racial graffiti directed at Japanese American and Asian cultural, social and business associations," said Commission Chair Julie Gertler. "We are also saddened by the recent vandalism of Japanese American homes. Scapegoating of any minority is unconscionable and demeans

American ideals of pluralism and tolerance."

The Jewish Community Relations Committee called on law enforcement and elected officials to actively pursue and prosecute perpetrators of hate crimes.

"Japanese Americans have made many contributions to the betterment of our country. They are loyal American citizens. A threat to any one racial or ethnic group is, in effect, a threat to all. These types of hate crimes are not only unfair and unjustified but, in reality, are un-American," said Gertler.

Hate crime bill passes Utah house

Staff and JACL reports

The Utah House passed a hate crime bill Feb. 12 amid controversy and opposition to including sexual orientation as part of the bill.

HB 111 is a hate crimes statute act that would have local police gather statistical data on hate crimes against persons based on race, ethnic background, national origin, religion—but not sexual orientation—a reference to the homosexual community.

Its companion bill, HB 112, calls for stiffer penalties for hate crimes (third degree felonies) but makes no mention of race, national origin, ethnic background, religion, or sexual

See UTAH/page 5

No. 2,653

Join the group

Subscribe to Pacific Citizen

Get all the news and features from across the country
If you wish to subscribe or have moved

(Allow 6 weeks to report address change with label on front page)

Effective date _____

Please send the Pacific Citizen for:

1 yr/\$25 2 yrs/\$48 3 yrs/\$71

Name: _____

Address _____

City, State, Zip _____

All subscriptions payable in advance. Foreign: US \$13.00 extra per year. Checks payable to: Pacific Citizen, 701 E. 3rd St., Los Angeles, CA 90013. EXPIRATION NOTICE: If the last four digits on the top line of address label reads 1191, the 60-day grace period ends with the last issue for February, 1992. If JACL membership has been renewed and the paper stops, please notify the P.C. Circulation Office immediately.



Pacific Citizen

701 E. 3rd St., Suite 201, Los Angeles, CA 90013-1817
(213) 626-6936 / fax 626-8213

ISSN: 0030-8579 The Pacific Citizen is published by the Japanese American Citizens League, 701 E. 3rd St., #201, Los Angeles, CA 90013-1817, weekly except the first week of the year, biweekly during July and August, and semi-monthly in December. Annual subscription rates: JACL members: \$12 of the national dues provide one year on a one-per-household basis. Non-members: 1 year — \$25; 2 years — \$48, payable in advance. Additional postage per year—Foreign: \$13 US. Air mail—U.S., Canada, Mexico: \$30 US; Japan/Europe: \$60 US. (Subject to change without notice).

National headquarters: 1765 Sutter St., San Francisco, CA 94115, (415) 921-5225

Editorial, news and opinions expressed by columnists other than the National President or National Director do not necessarily reflect JACL policy.

Second Class Postage Paid at Los Angeles, Calif.

POSTMASTER: SEND ADDRESS CHANGE TO: Pacific Citizen, 701 E. 3rd St., Los Angeles, CA 90013-1817

News/ad deadline Friday before date of issue

Editor/General Manager: **Richard Suenaga**

Assistant Editor: **Gwen Muranaka**

Editor Emeritus: **Harry K. Honda**

Advertising Manager: **Jim Hensley**

Administrative Assistant: **Joyce Kato**

Production: **Isao Andy Enomoto**

Subscription/Circulation: **Frances Okuno**

JACL President: **Cressey Nakagawa**

JACL National Director: **Dennis Hayashi**

Pacific Citizen Board of Directors
Chairwoman: **Lillian Kimura**

| | |
|--------------------------|--------------------------|
| Cathy Maeda | John Nakahata |
| Bill Hosokawa | Greg Marutani |
| Terence J. Yamada | Sandi Kawasaki |
| Peggy S. Liggett | Sherrie Shimamoto |

Commercial & Industrial
Air Conditioning and Refrigeration
Contractor
Glen T. Umemoto
Lic. No. 441272 C38-20
SAM REIBOW CO., 1506 W. Vernon
Los Angeles - 295-5204 - Since 1939

ED SATO
Plumbing & Heating
Remodel and Repairs, Water Heaters
Furnaces, Garbage Disposals
Serving Los Angeles, Gardena
(213) 321-6610, 293-7000, 733-0557

Now Available!

The Pacific War and Peace

The Pacific War and Peace, Americans of Japanese Ancestry in the Military Intelligence Service, 1941-1952.
Co-published by the National Japanese American Historical Society (NJAHS) and the Military Intelligence Service (MIS) Association of Northern California. 1991; 95 pages; 39 photos.

Bill Marutani writes: "Sure to be a 'collector's item'"

...this 96 page booklet outlines facets of Nisei service in the Pacific War heretofore unknown or only vaguely known. Illustrated with 40 photographs as well as eight maps, plus a most helpful glossary, the booklet is well organized and written in a readable, straightforward manner... - East Wind, The Pacific Citizen, Jan. 3-10, 1992, Vol. 114, No. 1. Order now, it's a must for all generations!

I wish to order _____ copies, at \$12 per copy (Includes tax, * postage, & handling). Please send to:

Name: _____
Address: _____
City/State/Zip: _____

Make check payable to: **NJAHS**. Send to: **NJAHS / 1855 Folsom St., Rm. 161 / San Francisco, CA 94103. Phone: (415) 431-5007. FAX: (415) 431-0311.**

* For priority mail, add \$1.00

Calendar

Washington

Seattle

Saturday, March 7—6th annual Sukiyaki Dinner, Blaine Memorial United Methodist Church, 4 to 7 p.m., 3001 - 24th Avenue S. Tickets: \$6.50, adults; \$4.50, seniors 70 and over, children 11 and under. Information: 206/723-1536.

Colorado

Denver

Aug. 3-8, 1992—JACL's 32nd Biennial National Convention, "JACL: Solid as the Rockies," Denver. Information: 303/892-6003.

Brighton

Through Mar. 31—"Kenjiro Nomura: An Artist's View of the Japanese American Internment," will be at the Adams County Historical Society in Brighton. Catalog available. Information: Patricia Erger 303/659-7103.

Utah

Salt Lake City

Saturday, March 21—The National JACL Credit Union's annual meeting, 6 p.m., Clarion Hotel, 999 S. Main, Salt Lake City. Cost: \$10 member advance reservations. \$12 nonmembers with reservations. \$15 at the door. Two positions on the board of directors are up for election. Nominations for the positions must be in the credit union by Mar. 14. Brief resume required. Information: 355-8040 or 1-800-544-8828.

Arizona

Phoenix

Saturday-Sunday, Feb. 22-23—MATSURI—A Festival of Japan, Heritage Square, 11 am-4:30 pm, 7th St. and Monroe. Arts and crafts, food and performances. Free admission. Information: 602/534-3751.

Through Friday, March 6—Japan Week 92, series of trade, cultural, and sports event promoting the economic and cultural ties between Phoenix and Japan, Phoenix metropolitan area. Information: 602/534-3751.

Friday-Saturday, May 15-17, 53rd Infantry Association's 32nd annual reunion, Safari Resort, Scottsdale. Information: Joe Allman, 602/942-2832.

California

San Francisco Area

Saturday, Feb. 29—Crab and Spaghetti feast, Sequoia Chapter, JACL, 5 to 8 p.m., Palo Alto Buddhist Hall Gym, 2751 Louis Road, Pal Alto. Donation: \$15. Information: Tats Hori, 415/948-6575; Al Nakai, 415/322-6125; Aki Yamamoto, 415/965-0671.

Sunday, Mar. 1—The Nisei Widowed Group will hold its monthly meeting 2-4 pm. New members welcome. Information: Elsie Uyeda Chung (S.F.) 415/221-0268 or Yuri Moriwaki (E.B.) 510/482-3280.

Saturday, March 7—11th Annual Shinnenkai, Northern California

Day of Remembrance events

Through March 1
LOS ANGELES—Two Views of J.A. Internment, Calif. Historical Society's "EO 9066" and Ansel Adam's "Manzanar," UCLA Wight Art Gallery.

Through March 22
LOS ANGELES—Personal Remembrances: A Visual Art Exhibit (personal artifacts, camp documents), JACCC Doizaki Gallery, 244 S. San Pedro St., 10 a.m.-6 p.m.

Through May 30
SACRAMENTO—Continuing Traditions—Japanese Americans: Story of a People 1869-1992; History Museum, Stanford Bldg., Old Sacramento.

Saturday, Feb. 29
LOS ANGELES—UCLA Nikkei Student Union presentation, "Walking Against the Wind," Wadsworth Theater;

Japanese American Senior Centers, at Mountain View Buddhist Temple; entertainment, crafts, food. Information: Julie Hatta, 415/931-2294.

Fri.-Sun., Sept. 4-6—All Topaz 50th Reunion, Hyatt Regency Hotel, Burlingame. Cost: \$100, \$115 for reservations after May 15. Information: Tomi Gytoku, 826 38th Ave., San Francisco 94121.

San Jose

Sat.-Sun., April 11, 12—West Valley JACL youth group, "The Next Generation" is hosting a coed volleyball tournament at San Jose State University. Tournament is a benefit-fundraiser for the West Valley JACL Seniors Club. Cost: \$100 per team. JACL teams will have priority if registration received by March 14. Tournament welcomes those with limited volleyball experience. Prizes awarded. Information: Daniel Yoshikawa (day) 415/573-6222 (eve) 415/571-8049.

Los Angeles

Thursday, Feb. 27—The Asian Business League of Southern California will be holding its Winter Open House, 6:30 p.m., City Club on Bunker Hill, 333 S. Grand Ave., Ste. 5450, Wells Fargo Center, Los Angeles 90071. Admission \$6 members, \$10 non-members. Information: Naomi Kuromoto 213/626-5837 or Bridget Chi 213/380-1389.

Saturday, Feb. 29—Sixth Annual Japanese American Cultural Night Celebration, featuring play "Walking Against the Wind," taiko group, koto player, modern dance troupe; Wadsworth Theater, guest speaker, actor George Takei. Free admission. Information: Reid Yamashiro, Pam Miller, Claire Kohatsu, 310/825-7184.

Saturday, Feb. 29—Installation dinner, Japanese American Historical Society of Southern California, 6:30 p.m., Holiday Inn, Torrance Gateway. Reservations: 310/326-0608.

Thursday, March 5—Marina JACL general meeting and potluck, 7:30 p.m., Burton Chace Park, Marina Del Rey. Guest speaker: Isaac Hirano, "Investment Vehicles." Information: Alice Mito 310/324-0582.

Saturday, March 7—4th Annual Spring Fling benefit dance, East San Gabriel Valley Chapter, Community Center gym. Tickets: \$10 per person. Prizes, including Las Vegas trip; entertainment. Information: Barbara K. Yanase, 818/960-2566.

Saturday, March 7—E. San Gabriel Valley Japanese Community Center presents its 4th annual Spring Fling benefit dance, 7:30 p.m., E. San Gabriel Valley Japanese Community Center, 1203 W. Puente Ave., West Covina. Door prizes. Donation: \$10. Information: 818/960-2566 between 9 a.m.-noon Tues.-Fri. for table reservations (10 or more).

Saturday, March 7—Del Amo Optimist Club's Las Vegas Night, 7 p.m. to 11 p.m., Nisei Veterans Memorial Post 1961, 1964 W. 162nd St. (at Gramercy), Gardena. Donation: \$10. Information: 310/326-0540.

Saturday, March 14—Improving planning and funding skills workshop for new and developing Asian non-profit organizations, sponsored by The Gas Company and the Asian Pacific Planning Council, 8 a.m. to 3 p.m.; \$10 per person, including lunch, American Red Cross, 2700 Wilshire Blvd,

Go fly a kite



17th Annual Festival of the Kite, Saturday, Feb. 29 through Sunday, March 1, Redondo Beach, Calif., 11 a.m. to 5 p.m. Team kite flying, lion dance, martial arts demonstration, special guests. Free. Information: 310/372-0308.

Information: 213/680-9956.

2nd and 4th Fridays, Every Month—The Legal Aid Foundation's legal clinic, Little Tokyo Service Center, 244 S. San Pedro St., Suite 411, 4 to 6 p.m. Japanese language services available. Information: 213/680-3729.

Orange County

Saturday, Feb. 29—Orange County SENSEI Singles, "Leap Year Dance," 8 p.m. to 1 a.m., Skylinks Golf Course, 4800 E. Wardlow, Long Beach; \$12, members, \$15, non-members. Information: 714/963-0586; 310/402-0847.

Saturday, March 28, So-Phi of Orange County annual fashion show luncheon, Anaheim Hilton and Towers. Chanty event features fashion consultant Lois O'Hern. Tickets: Arlene Ito, 714/531-2868.

Sacramento

Saturday, Feb. 22—9th Annual Crab Feed, 7235 Pritchard Road, Florin Y.B.A. Hall \$20 per person, cocktails, 5 pm. Information: 916/383-1831.

Saturday, March 14—The Sacramento Tsubaki Dance Club is sponsoring its Spring Dance from 8 p.m. to midnight at the Florin Buddhist Church, 7235 Pritchard Rd. Admission: \$10. Information: 916/481-5403.

Saturday, March 14—Jan Ken Po Gakko's annual Children's Day Session—arts, crafts, music and games, from 9 a.m. Sacramento Japanese United Methodist Church, 6929 Franklin Blvd. Sacramento. Open to children preschool to 6th grade. Cost: \$2.50. Information: Yumiko Kitade 916/428-6737 or Fran Nishio 916/782-3374.

Calendar items must be submitted at least **THREE WEEKS** in advance of the day of event. Include day or night phone numbers for further information.

plans), UC Hastings College of Law, 198 McAllister St., 9:30 a.m.-1:30 p.m. (415) 431-5007.

Sunday, March 15
SAN FRANCISCO—Asian American 1992 International Film Showcase, (Rea Tajiri's *History and Memory*, John DeGraaf's *A Personal Matter: Gordon Hirabayashi vs. U.S.*) Kabuki 8 Theaters, 1881 Post St., 3 p.m. (415) 863-0814.

Friday, March 27-Saturday, March 28:
NEW HAVEN, Conn.—Undo Process: Legacy of J.A. Internment, Yale University D.o.R. (two-day program featuring Hisaye Yamamoto, Don Nakanishi, Sue Embrey, Bert Nakano, Bill & Yuri Kochiyama, Grayce Uyehara and others TBA) (203) 436-0861, 436-1154.

California introduces language rights bill

SACRAMENTO—A bill has been introduced into the California Legislature that would stop the practice of employers denying the right to speak a language other than English in the workplace without business justification.

Introduced by Assemblyman Xavier Becerra (D-Monterey Park), AB 2440 would codify existing regulations of the Fair Employment and Housing Commission which requires that an English-only rule may only be justified if it is a business necessity or other specified conditions.

"Over the past few years, a number of employers in Califor-

nia have required their employees to speak English at work, even during private conversations," Becerra said. "Such broad rules which have no business justification should not be tolerated. Imposing this sort of requirement oftentimes brings about divisiveness on the job and an atmosphere of intimidation for those who speak English as a second language.

"Languages like Spanish, Chinese, Tagalog and Korean are becoming increasingly common in society and the workplace. Individuals who speak these languages should not be denied the right to talk in their native tongue

during those times when English is not essential to their work—such as breaks, lunch hours and other circumstances. AB 2440 strikes a reasonable balance between acknowledging the business interests of employers and preserving the language rights of linguistic minority groups."

The bill is supported by the Asian Pacific American Legal Center of Southern California, the Chinese Chamber of Commerce, the American Civil Liberties Union and a number of other organizations.

The bill is expected to be heard in the Assembly Labor and Employment Committee this spring.

Onetime mayor leads Ventura County Chapter

Staff reports

OXNARD, Calif.—Dr. Tsujio Kato, onetime mayor of Oxnard, has assumed the helm of the Ventura County, JACL. Witnessing the installation of the 1992 chapter officers was current Oxnard Mayor Nao Takasugi, who headed the chapter in 1948. (JACL has had other Nisei ex-mayors elected chapter president, the most recent being Henry Hibino of Salinas, or chapter presidents being elected mayor.)

And chairing the dinner at the Lobster Trap Restaurant Feb. 1 was immediate past National JACL president Harry Kajihara, who reinvigorated the chapter in 1982-83 as chapter president after some 15 years of "marking time" — a period when a chapter president held the reins for continuity sake.

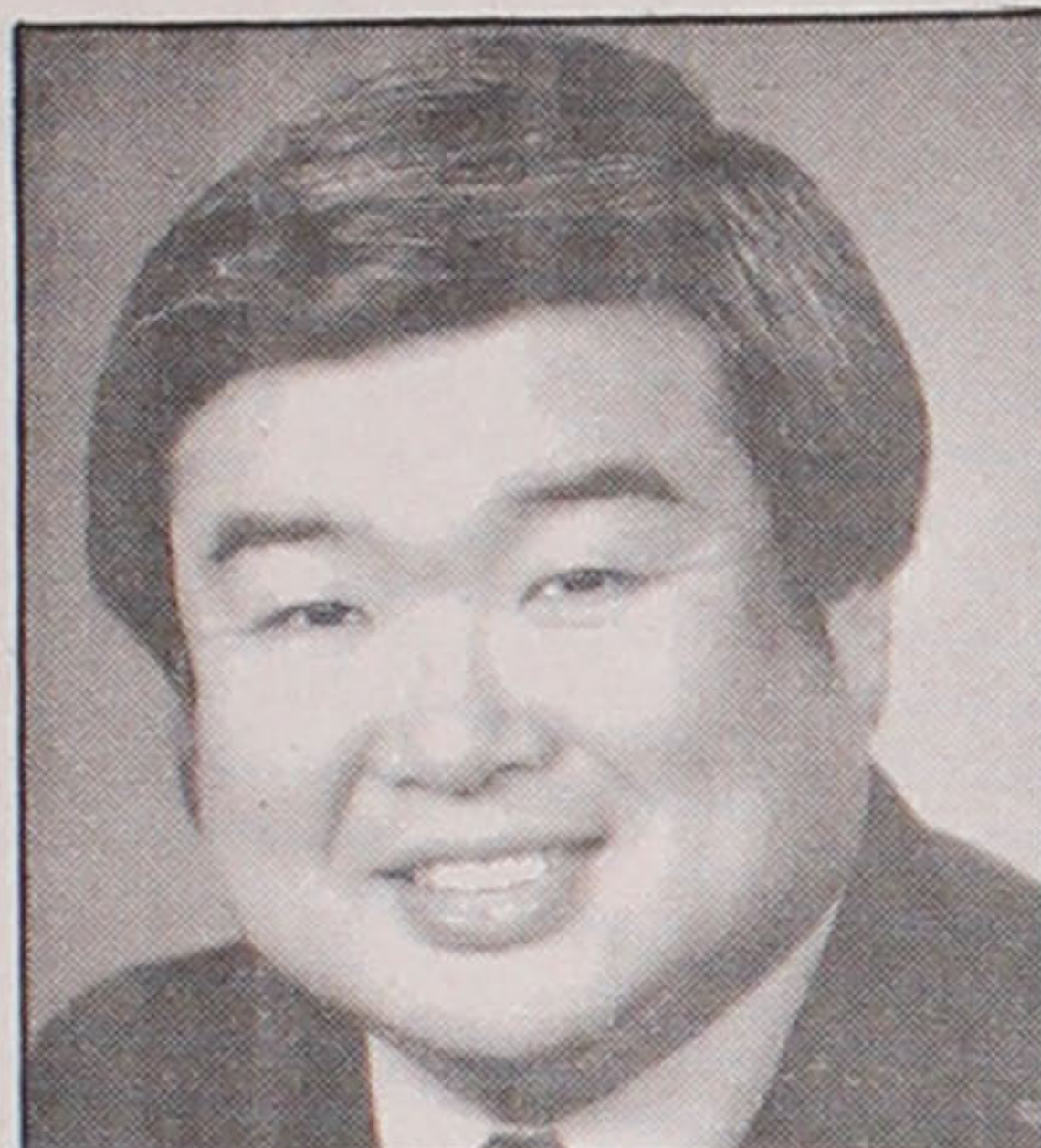

TSUJIO KATO
At the helm

Keynote speaker Bob Bratt, director of the Office of Redress Administration, delivered entertaining anecdotes and amusing lines encountered in his work,

which some hope would be gathered for a special story. For instance, a GI was asked by ORA what he had lost as a result of EO 9066, and the response came back, "My girl friend."

In his acceptance remarks, Kato noted the county was fast-growing, that many Japanese and Asian Americans are here and with the help of nearly 100 members present, "we can build a stronger and bigger JACL chapter." Installing officer Harry Honda of the Pacific Citizen remarked the growth prospect of Ventura County JACL was reminiscent of other postwar chapter areas that blossomed in the '50s-'70s — "every 20 years."

Stan Mukai, 1991 president, and Morris Abe, membership chair, received plaques of appreciation.

Bank official to head sister-city program

Frank Hirata, manager of Japanese Media Relations for Union Bank, has been named by Los Angeles Mayor Tom Bradley as the 1992 chairman of the Los Angeles-Nagoya Sister City Affiliation.

Hirata, who spent more than 20 years in Japan, will coordinate

a grassroots, people-to-people diplomacy program formed in the early 1960s at the suggestion of President Dwight D. Eisenhower who envisioned a sister city program as a way of fostering mutual understanding.

The program includes student exchanges, children's art ex-

changes, and the selection of local high school English teachers to teach at Meito Senior High School in Nagoya.

In business, areas of focus will

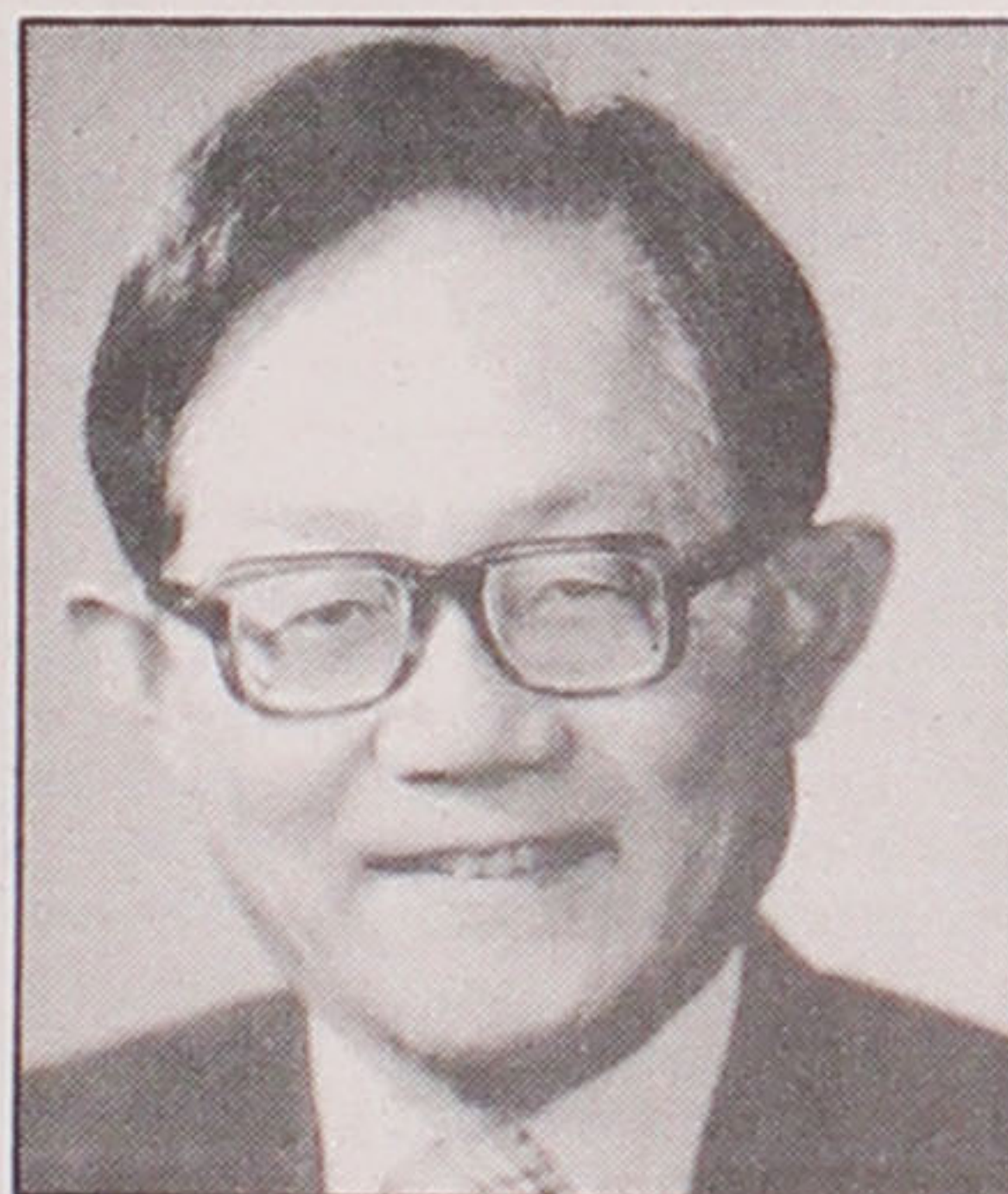

FRANK HIRATA
Building bridges

be the Los Angeles and Nagoya city harbors and business and shopping centers in both cities.

Prior to Union Bank, the new chairman held positions at the Japanese Chamber of Commerce of Southern California, the Los Angeles Harbor Department, and the Nakano Warehouse and Transportation Corporation in Carson.

Hirata is involved in numerous business, civic and charitable organizations.

Nikkei runs for re-election

George Nakano, the first Asian American to serve on the Torrance, Calif., City Council, has announced plans to run for re-election for one of three vacant seats.

Currently, Nakano serves as chairman of the City Council Finance and Governmental Operations Committee and council delegate to the South Bay Cities Association where he served as president in 1989-90. He is also the council liaison to the Torrance Sister City Association and serves as a member of the League of California Cities Environmental Quality Policy Committee.

The candidate is founder of the JACL Torrance Chapter and served as the vice governor of the Pacific Southwest District Council of the organization in 1984-85, and the board of directors of the Asian American Drug Abuse Pro-



GEORGE NAKANO
In the race

gram in 1977-79.

Nakano was elected to the council in 1984 and re-elected in 1988. The election is Tuesday, March 3.

Small kid time

by Gwen Muranaka

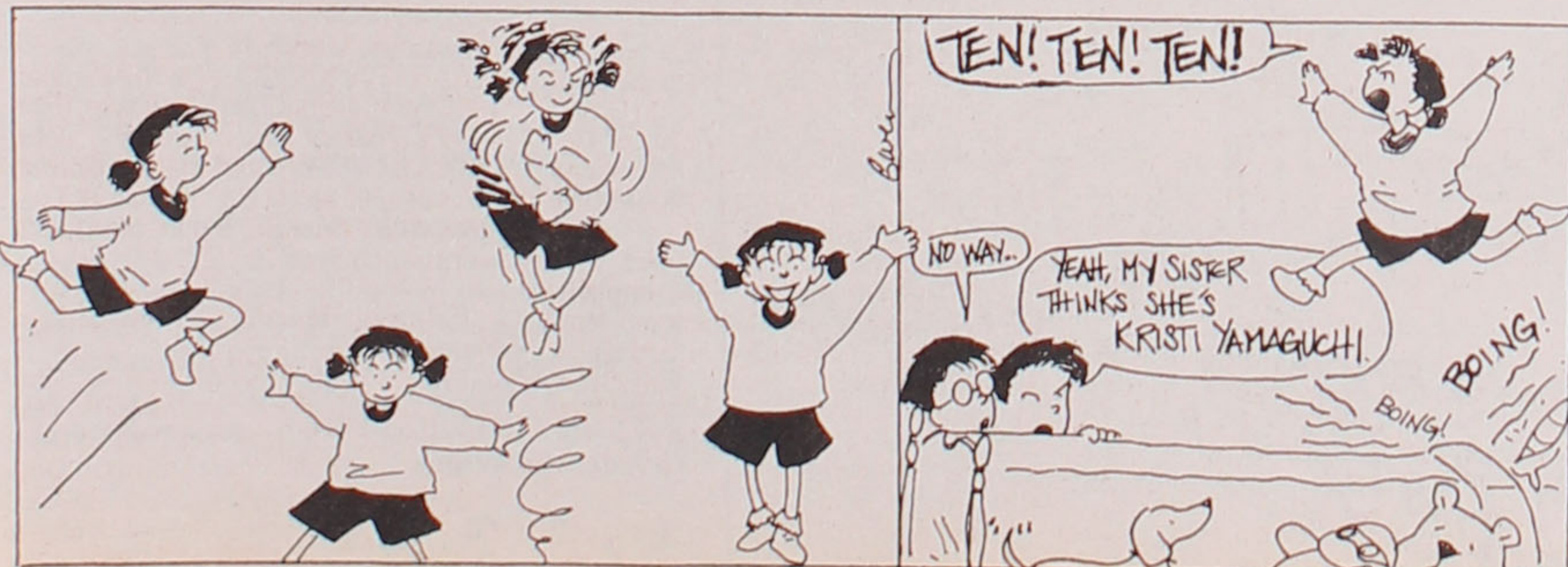

SAN DIEGO'S KIKU GARDENS SEEKING MORE APPLICANTS

Kiku Gardens, a 100 unit, Section 8-202 rent-subsidized senior housing project owned & operated by the Nikkei community of San Diego, is seeking additional names to place on its waiting list of prospective tenants.

This list is compiled for seniors 62 years of age & older w/an annual income of no more than \$14,450 single or \$16,500 couple.

The project was opened in Nov. 1983, is professionally landscaped, is located close to shopping & health services, & has maintained an excellent record of safety & security.

All interested persons are requested to call (619) 422-4951 or write to Joe Owashi, chairperson of Kiku Gardens admissions committee, 1260 Third Ave., Chula Vista, CA 91911.

LAND AUCTIONS FORECLOSURES

MANNIX INVESTMENTS

6% INTEREST
TAX DEEDS- R.E.O.S.
PROBATE- ESTATES
BANKRUPTCIES
MANY BIDS
NO MINIMUM



SUNDAY March 8, 10 am, 6300 E Telegraph Rd., Commerce at the Radisson Hotel, City of Commerce

PROFIT FROM THE WORLD'S GREATEST LAND BOOM!

• LIQUIDATING 206 LOTS + THOUSANDS OF ACRES FROM 2 TO 160 ACRE RANCHOS- Valuable BUILDING LOTS Liquidation at 50%-70% even 90% BELOW MARKET! NO POINTS FINANCING 6% and 9% interest! MALIBU Lots @ \$8000! LOS ANGELES/VAL VERDE Lots @ \$2000! + Antelope Valley + Lake ARROWHEAD + Lake Gregory + 29 PALMS + Morongo Valley + Mt Palomar + Julian + Lucerne Vly + West Palm Springs + PALM SPRINGS timeshares + SALTON CITY at Summer discounts + BAKERSFIELD + California City 50% off + Boron + Inyo + Tulare + SACRAMENTO + Santa Cruz + Aptos + Clear Lake + LAKE TAHOE + Siskiyou + NEVADA + UTAH + ARIZONA + YUMA + COLORADO + OREGON ranchos+++

• FREE DRAWING: WIN A VALUABLE 1/2 ACRE PARCEL •
Call WESTERN LAND AUCTION (213) 465-6211
Visit 6253 Hollywood Blvd. #614 (818) 848-6020
or Write Hollywood, CA 90028-5355 (714) 739-8137

FRED HALL'S LOS ANGELES WESTERN FISHING TACKLE & BOAT SHOW

KIDS FREE
FEB. 26-MAR. 1
Long Beach Convention Center
Take the LONG BEACH FREEWAY to the Door.

NATION'S GREATEST OUTDOOR RECREATION SHOW
Latest in fishing and boating equipment on display.
Worldwide fishing and travel resorts! Hundred's of '92 boats from inflatables to houseboats. Campers and tent campers!

FISHING
BOATING
TRAVEL
CAMPING

| | | |
|--|---|--|
| <p>TURNER'S OUTDOORSMAN</p> <p>FISHING, HUNTING, BOATING AND TRAVEL SEMINARS By Experts</p> | <p>SPORTMART "BASS BIN" World's largest mobile aquarium and lure demonstration tank.</p> <p>BEGINNERS CAMPING & FISHING SCHOOL</p> | <p>SPORT CHALET FISHING HOLE One free trout for kids. Free fish hats to first 250 kids daily.</p> |
|--|---|--|

Fishing & Hunting Resorts • FREE Tackle Drawings
Win FREE Vacations from Oak Bay Marine Group
& Ken Stewart's Sportsmens Tours

SHOW HOURS: Weds-Fri 3-10:30 pm • Sat 10:30 am-10:30 pm • Sun 10:30 am-7 pm

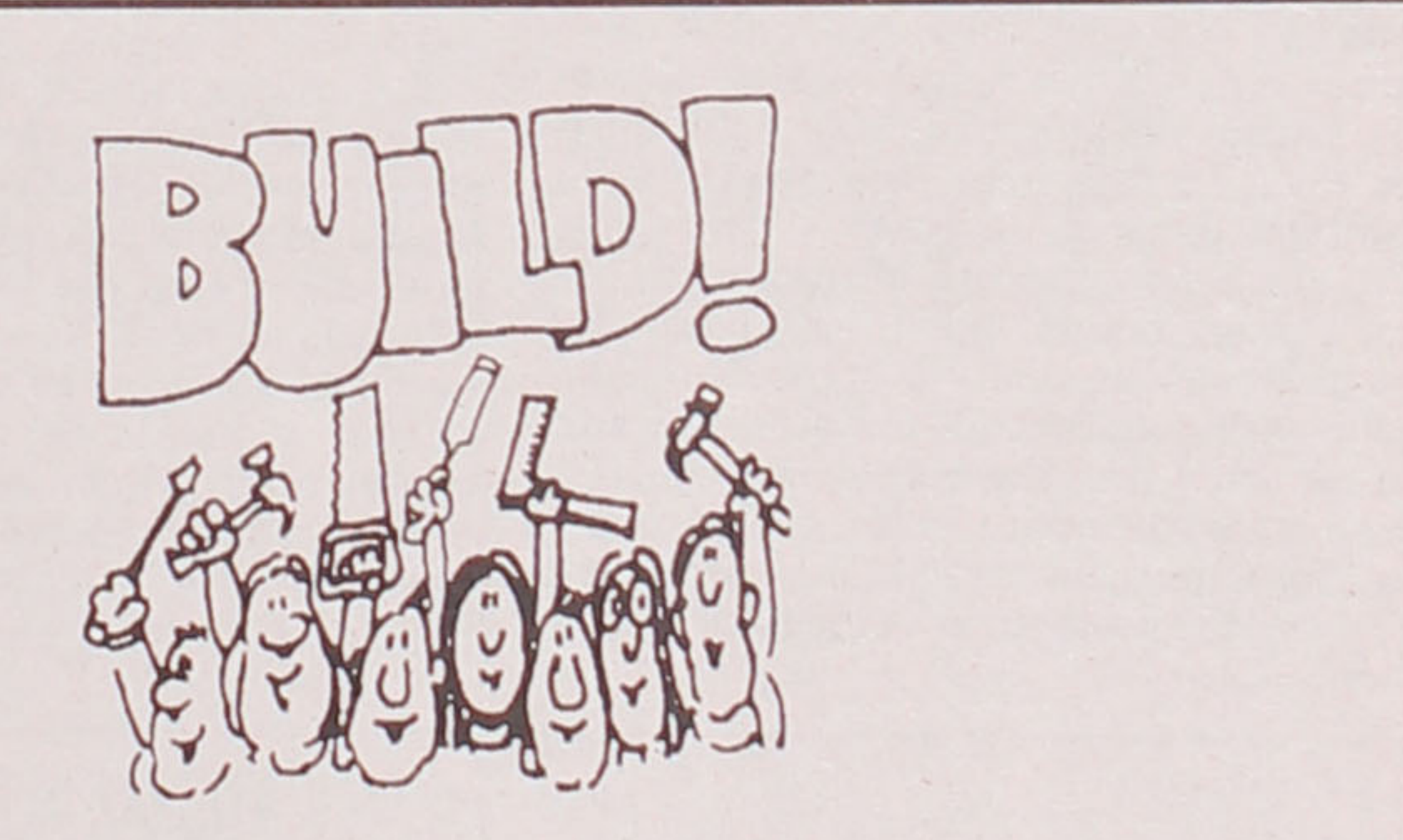

A BRIGHT FUTURE WITH AN IRA

Union Bank
Member FDIC

Opinions



From the frying pan

BILL HOSOKAWA

Bob Bratt and his redress stories

Bob Bratt, who heads the federal agency responsible for dispersing the Redress money approved by Congress, was in town recently for one of his workshops to help the worthy to make their claims.

In a brief address at a JAACL chapter meeting Bratt said that by mid-March Redress payments, totaling one billion dollars, will have been made to roughly two-thirds of the 75,000 eligible claimants. That leaves about \$500 million to go to 25,000 in the third and final year of the pay-out program.

Even in these times a billion dollars is no small sum. It has been distributed at the rate of \$20,000 per head which also is no small sum. It certainly cannot be considered adequate compensation for psychological and monetary injuries suffered in the Evacuation—in fact no price can be set for those damages—but on the other hand 20,000 tax-free dollars is not chicken feed for the vast majority of recipients.

From a crassly economic point of view, Redress payments so far have amounted to a billion-dollar economic shot in the arm for what might be called the community. That

is a major news story. Imagine press reaction if someone in an Uncle Sam suit had appeared in Li'l Tokyo, San Francisco's Japantown, Seattle's International area, Denver's Sakura Square and other points and began to pass out \$20,000 bundles of greenbacks to every Japanese American over the age of 45 or thereabouts who had been affected by Franklin Roosevelt's foul Executive Order 9066.

Yet I have seen nothing in the Japanese American press about the effect of this belated, welcome and unexpected influx of cash which for lack of a better term will be called a windfall.

Have mortgages been paid off? Has there been a rush to buy new cars? How has the real estate market been affected? \$20,000 makes a comfortable down payment. Is there more action for the stock brokers or have bank deposits soared? How about the little merchants; were there any saved from bankruptcy by an increase in business? Are there more steaks and roasts being sold, more restaurant meals being bought? Have grandchildren been assured of college educations? Are travel agents prospering anew?

If the press weren't so busy catering to the natterings of publicity-seekers, we might be getting some answers to these questions.

We might be reading moving stories like the one about the pastry shop owner who helped establish the eligibility of a fellow who has been sleeping for years in a car and opened a bank account for him when the check arrived.

About the half dozen or so homeless Nisei street people who gained a new chance at rehabilitation, and the folks who helped them to apply for Redress.

About the man who had been entrusted with a friend's bonds during the Evacuation and who, with the assistance of Bratt's office, was able to locate that friend and return the securities.

About the remarkable work done by JAACL and other volunteers in helping the former evacuees to establish their eligibility and file their claims.

Getting Congress and the President to approve Redress was only part of the story. There is much more to be told. ☐

Letters

PC letter policy

Letters should be brief and are subject to editing. Please sign your letter but make sure we are able to read your name. Include mailing address and telephone number. You may fax letters to 213/626-8213 or mail them to Letters to the Editor, Pacific Citizen, 701 E. 3rd St., Ste. 201, Los Angeles, Calif. 90013.

Objects to racism in baseball

Unfortunately life is not fair. My father contributed to the allies of America before this country entered World War 11. He was an American citizen. His constitutional rights were taken from him because of his race not his citizenship. He was forced to move and relinquish his business. His son grew up in an America that criticized him for his academic achievement. When he scored high on his exams, some of his teachers stated it was only because people of his race could memorize well. When he applied to universities he knew that he might not be admitted because they only admitted a certain number of his race despite the fact that he had the qualifications to be admitted. He graduated and was told that, yes, he had a degree and performed well but that people of his race don't make good leaders. He played baseball and was told that baseball was an American game and that people of his race could not hit for power except for him.

Joe Kennedy gave money to Germany and Hitler. His son became president of the United States.

After hearing the comments of Fay Vincent, I realize that racism is living and growing strong. I don't understand why a company that has been active in the United States and has a location in the State of Washington for over fifteen years when asked to purchase a baseball franchise, is denied, because of its Japanese origin. Vincent states that it is all right for Canada to have major league franchises. But for a man who has lived by the laws of this country and run a company that employs 1400 people for over 15 years to be denied ownership because of his race is certainly an act that cannot be tolerated in the 1990's.

Why are the politicians and Fay Vincent using Japan as a scapegoat for our economic problems. They make us believe that Japan is the cause of our economic problems. Nothing is mentioned of the saving and loans scandals that have cost and will cost this country billions of dollars, the junk bond scams, and the lack of leadership in education. Japan is used as a scapegoat. The U.S. auto industry who at one time made fun of Japanese cars now insist that Japan buy American cars. American cars that have not been designed for their highways. In Japan they drive on the left side of the street like Britain. No American companies make cars with steering wheels on the right side. Also nothing is mentioned of the fact that American cars don't sell well in Europe or that GM has decided to open a new plant in China.

Little is publicized of the fact that Britain and Holland own more American real estate than any other countries. And the fact that Australia is buying American companies and real estate at a fast rate or that Germans have just purchased Pan American Airlines. I love my American heritage. Let us build on it and show that international relationships can be made positive with our national game. Just as Jackie Robinson was given an opportunity, we should give Nintendo a chance. After all what has become more American to our children than Nintendo?

Norm Kobayashi
Torrance, Calif.

Wants Japanese TV program back on air

I am very upset that KCET-TV the PBS station in Los Angeles has dropped the three times a week showing of NHK's half-hour news broadcast "Today's Japan" from its schedule.

Stop institutional racism! Don't re-new your yearly membership to KCET until this program (the only regular Asian program in KCET's entire schedule) is restored. You may also phone KCET at (213) 667-9330 and complain to KCET. It's a shame that not even 1/2 of 1% of this station's programs are devoted to Asian programs.

Roy H. Todoroki
Montebello, Calif.

Moshi Moshi

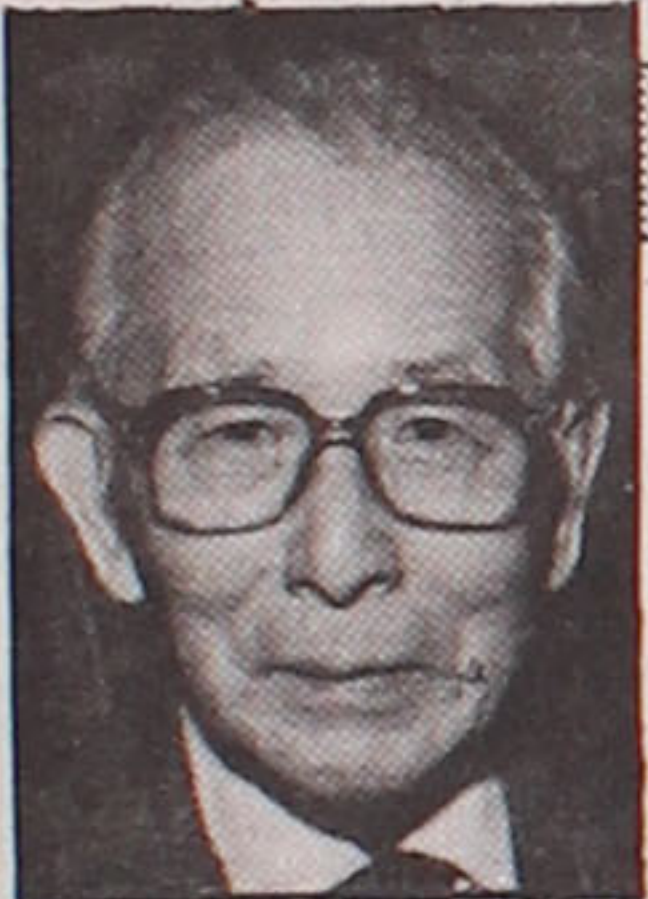

JIN KONOMI

Liberation of Chinese slaves

One day in early summer of 1872 the British consul at Yokohama paid a call on the governor of the Kanagawa prefecture with an unusual request. The men of the British warship Iron Duke at anchor at Yokohama Harbor, were nightly disturbed by screams issuing from a Peruvian barque Maria Luz anchored close by. They suspected that men were being put to torture. Would the governor investigate and if the suspicions were confirmed would he order the captain of the ship to cease and desist?

The fortuitous circumstance that the governor was not in due to indisposition led to the unusual development this little business took, for the man who received the consul that day as fill-in governor was Ohye Take, the fiery advocate of human rights who, 4 years before, had single-handedly brought about the abolition of the Eta caste, emancipating the 380,000 untouchables and putting them into the commoner class. (I intend to write about this revolutionary event for this space later.) Ohye promised the consul the prefecture would take proper action.

That night, the Kanagawa police rescued a man who jumped overboard from the Maria Luz and was pursued by her crew. He was Mu King, a Chinese of Amoy. With half of his head and one eyebrow shaved off, he was covered with marks of beating all over his face and body. There were about 230 Chinese aboard the freighter, he told the police, all tricked into slavery by Ricardo Herrera, the Peruvian captain; that all of them had half the head and one eyebrow shaved off, for easy identification in case they escaped; that those of them who protested the ill treatment were mercilessly beaten.

The case was right down his alley, as it were, and Ohye was raring to act. But there were obstacles. The first was the governor, Mutsu Munemitsu, who contemptuously maintained that the foreign service, being a bunch of weak kneed milksops, would sweep the matter under the carpet, and whatever the prefecture did would be wasted effort. Ohye solved the problem by manipulating to have Mutsu moved upstairs as Vice-Minister of the Treasury. The second was a point of international law.

By an 1862 agreement of nations with treaties with Japan any dispute between Japan and a national of a country without a treaty with Japan, such as Herrera in this case, a national of Peru which did not yet have a treaty with Japan, was to be adjudicated in cooperation with foreign consuls of Yokohama acting as advisory panel. So a meeting with foreign consuls was held.

Herrera, who had changed his story several times, now maintained that the Chinese were indentured servants who had signed up and been paid for work in Peru. The German consul supported Herrera. He argued that Japanese laws had no jurisdiction over ships at sea. That Japan should allow the Peruvian ship to depart, and indemnify whatever damage it had suffered. Of the panel of 7, Italian, Danish, and Portuguese consuls sided with the German. The British, Dutch and American consuls wanted to hear the Japanese side of the story. Japan countered by pointing out that the contracts Herrera had given the Chinese had been made with deception; but, even if they had been legally drawn up,

See MOSHI MOSHI/page 5

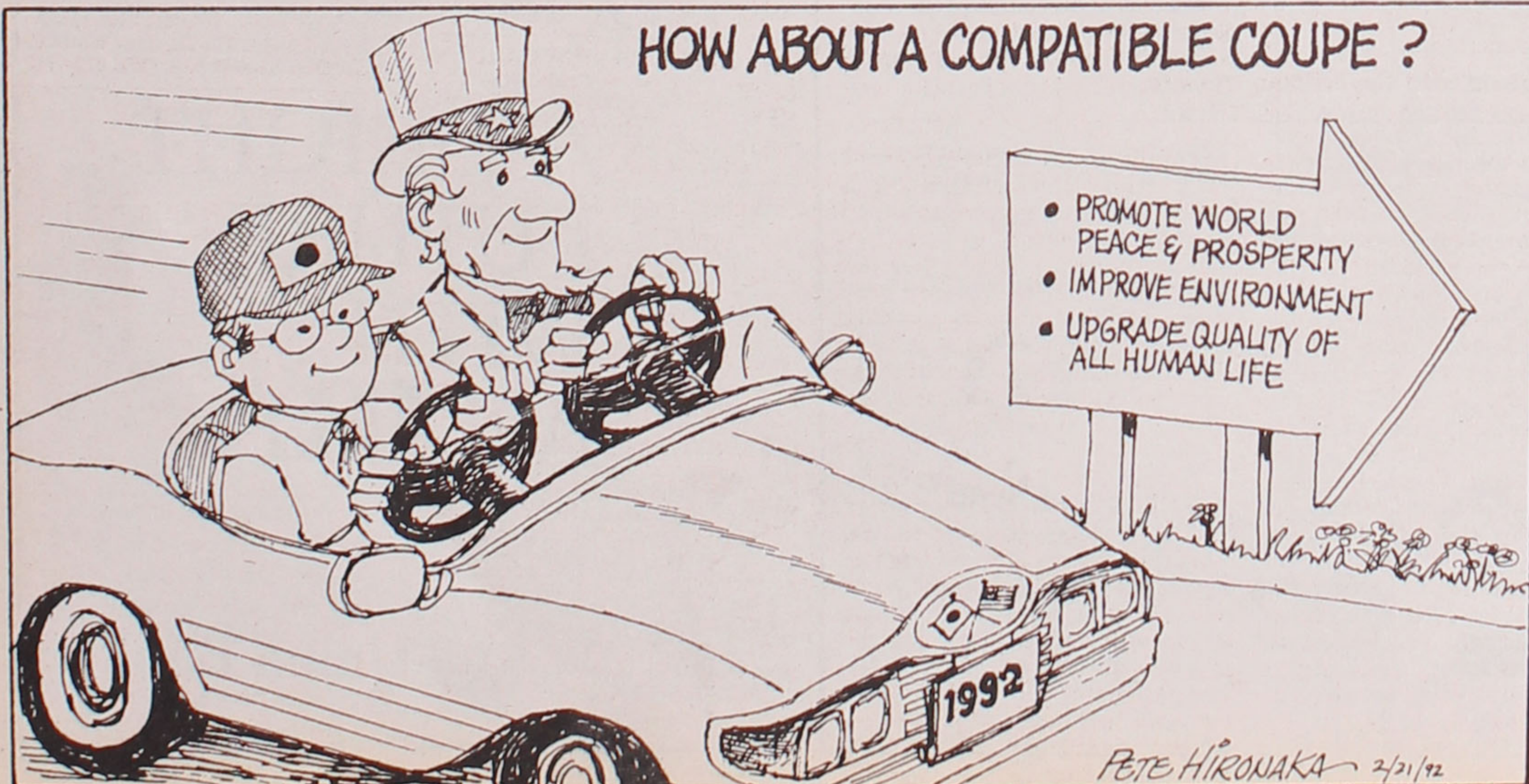

UCLA sponsors civil rights conference

A civil rights conference will be held Saturday, March 7, at UCLA, from 8:30 a.m. to 6 p.m. in Ackerman Union on the uni-versity's campus.

The conference commemorates the 50th anniversary of Executive Order 9066.

The opening panel is titled "Summary of the Redress Movement: Historical and Theoretical Perspectives." The second panel, "The Broader Implications of Redress: Defining Civil Rights in Diverse Communities," will apply the Japanese American redress experience to other communities whose civil rights have been violated and who have sought redress.

Registration fee is \$30 (students, \$10). Information: Gann Matsuda, 310/825-2974.

NAACP

(Continued from page 1)

actions, "I wish he didn't do it; although I understand his concern."

"I think it's difficult to comment on. It adds to other black-Asian tension going on and it can contribute to that," said Wakabayashi. "It's important to note what kinds of policy points Hooks is trying to get to. He's obviously concerned about African Americans in the workforce, as a legitimate issue. It obviously needs to be explored, that aspect of what Hooks is raising makes sense."

"Given the numbers or the absence of numbers of African Americans holding franchises or dealerships and the high percentage of African Americans (working at Japanese car manufacturing plants), the concern of Hooks is understandable," said Wakabayashi. "I am hopeful that those concerns remain focused and don't fall into backlash issues."

Christy Abe, media relations administrator for Toyota, cited statistics showing that out of nearly 1200 Toyota franchises in the United States, only eight are owned by African Americans. In contrast, General Motors currently has 192 minority franchise

owners, 80 of them African American according to corporate spokesman Tom Pyden.

"Toyota is constantly working to find new African American dealers and will continue to do this. It's something that Toyota is constantly working on to find African Americans that meet the requirements," said Abe.

"Dr. Ben Hooks, who just recently resigned, of course has a responsibility to speak out on African American issues. What Toyota doesn't believe is asking people to buy products based on national origin rather than workmanship and quality," said Abe.

The Toyota representative said that relations with the NAACP and other African American organizations had been very good. On Feb. 13, Toyota had a reception honoring Black History Month with many representatives of the African American community. In addition, Toyota provides extensive scholarships to the United Negro College Fund and has formalized an affirmative action program called TEAM—Toyota Equal Access for Minorities Program. "We have a good relationship with NAACP," said Abe.

According to the Toyota spokesperson, the boycott has had no effect on Toyota sales. First ten-day sale indicators are actually up despite the boycott.

SCHOOL

(Continued from page 1)

hard to reach students to let them know about E.O. 9066 events.

"We made public announcements over school district television, but it's hard to do with school out of session, Furutani said. He cited the civil rights conference, (March 7 at UCLA) as an example in which he encourages individuals to attend.

Talking about the cancellation

of the Sumitomo contract to build Metro Green Line cars, Furutani said, "With the Japan bashing, one of the issues really close to home is the double standard." Noting the furor over Sumitomo, Furutani said, "(There was) no complaint about the Italian company developing the switches." On the other side, Furutani had a word about recent America bashing by Japanese officials. "Another contextual question for Japanese Americans is how comments from Japan have such an impact lo-

cally, that has to be condemned as well. If they're talking about people being lazy, I assume they're talking about me too. Put it in a context, (it is) potentially a very dangerous issue."

Furutani related a recent incident in Gardena, Calif. where a group of white youths in a car hurled anti-Japanese slurs at a group of Japanese and Korean America senior citizens, which included his mother. "Racists don't know the difference, neither do they care."

MAYOR

(Continued from page 1)

telling on whose doorstep it next lands."

Bradley referred to the interment of Japanese Americans during World War II and the 1982 killing of Vincent Chin as examples of racial intolerance in America and also a recent incident in Lawndale in which a six-foot tall wooden cross was burned in front of an Asian-owned restaurant.

"I am determined that the world not view the termination of the Sumitomo contract as an endorsement of prejudice," said the Mayor.

Referring to controversy surrounding Nintendo's bid for the Seattle Mariners, Bradley said, "He (Fay Vincent) seems to have forgotten that the Canadians already own two major league teams."

Bradley called for unity against racism. "Our society will be judged by the fairness of our decisions, if we shut the doors on fairness, we set a limit on progress and we dim the light of the Los Angeles beacon to the world."

Reacting to the speech, Don Bustany, president of the American Arab Anti-Discrimination League, offered a telling anecdote of his childhood growing up in

Detroit in the mid-forties. "The conventional wisdom in the Motor City was this—never buy a car assembled on a Monday or a Friday cause on Friday the workers are thign of the weekend and on Monday, they're recovering from th un they had over the weekend. We're talking 50 years ago." Responding to outrage in America over Japanese Prime Minister Kiichi Miyazawa's comments about Japanese workers, Bustany said, "When the Japanese official made the same remark, we took great offense. It was the truth then and it may still be the truth now, I don't know. But why should the truth bother us when a foreigner says it and not when we say it."

Zev Yaroslavsky was among those who spearheaded the drive against the Sumitomo contract. The councilman angrily denied Bradley's charges of racism.

"I think the Mayor's actions today are contemptuous. To cynically use racism for his own political gain is the worst form of bigotry of all. And I think Tom Bradley owes the people of Los Angeles an apology."

UTAH

(Continued from page 1)

orientation.

"It's vague. They took all the meat out of it," said Jeff Itami, a detective with the Salt Lake County Sheriff's Office and an officer of the Asian Association of Utah and the Intermountain District Council of JAACL.

Itami said that the local JAACL chapter believes that while the bill is a watered down version, it is still important to get a hate crime law on the books.

As a law enforcement officer, Itami reported that hate crimes against minorities are not at this point prevalent in Utah. There is more negative feeling against the gay community, he said.

The bill now moves on to the Senate.

COUNCILMAN

(Continued from page 1)

aware of the need to revitalize our economy. And I'm proud of a lifetime of devotion to racial harmony."

"I wish Tom Bradley would be man enough to admit he made a mistake, instead of yelling racism. Tom Bradley should be trying to unify this City, rather than turning people against each other just to save his own political neck," said the Councilman.

Wachs along with Councilman

MOSHI MOSHI

(Continued from page 4)

to buy a person as a virtual slave, for any length of time, is an act that went counter to civilized practice, and a civilized state could not tolerate such an act; for Japan to assert jurisdiction over its territorial waters strictly conformed to international custom, therefore Japan's action had been proper and justifiable.

Deliberations by the consuls dragged on. Soyeyima Taneomi, the Foreign Minister, was not the weak-kneed milkop as characterized by Ohye's predecessor, but the man who had helped him to get appointed governor. Now he acted decisively. He ordered Herrera to release the Chinese at

once. Then the Kanagawa police boarded the ship, and forcibly removed the Chinese. Herrera took an American mailboat home, and appealed to the Peruvian government. Peru dispatched its plenipotentiary Oscar Heeren to Japan to demand restitution, which Japan rejected out of hand. The bilateral dispute developed into an international affair. Finally, Czar Alexander II of Russia was brought in to arbitrate. The Czar supported Japan's action as justified on moral grounds. Peru had to swallow the defeat.

Japan the 3rd rate country, the newest initiate in the society of civilized nations, proclaimed itself as defender of human rights and human freedom, winning the respect of the world.

As I wrote this, I kept on think-

ing of the most abominable crime of wartime Japan: the forcible drafting of the Korean women and young maidens into prostitution. Where the responsibility lies has been established beyond any doubt. Claims for reparation have been filed by surviving victims. But the Japanese government has not admitted guilt, let alone apologizing, and expiating the crime.

What a despicable picture of a morally bankrupt superpower Japan of today presents to the world! What a stark contrast it makes with the Japan of 120 years ago! The puny island nation just emerging from the cocoon of medieval age, it stood at the forefront of the nations of the world with a moral stature out of all proportion to its insignificant military and economic status. (PC)

ALOHA PLUMBING

Lic. #440840
—SINCE 1922—
777 Junipero Serra Dr.
San Gabriel, CA 91776
(213) 283-0018

CHIYO'S

Japanese Bunka Neediecraft
Framing, Bunka Kits, Lessons, Gifts
2943 West Ball Road
Anaheim, CA • (714) 995-2432



Japanese Phototypesetting

TOYO PRINTING CO.

309 So. San Pedro St., Los Angeles 90013
(213) 626-8153



(213) 681-9972 • (818) 577-7465

SERVICE and QUALITY
SINCE 1969

TAKEI CONSTRUCTION, INC. GENERAL CONTRACTOR

ROY TAKEI & TOM TAKEI
CONTRACTOR LICENSE 301952

OWN YOUR OWN BANK

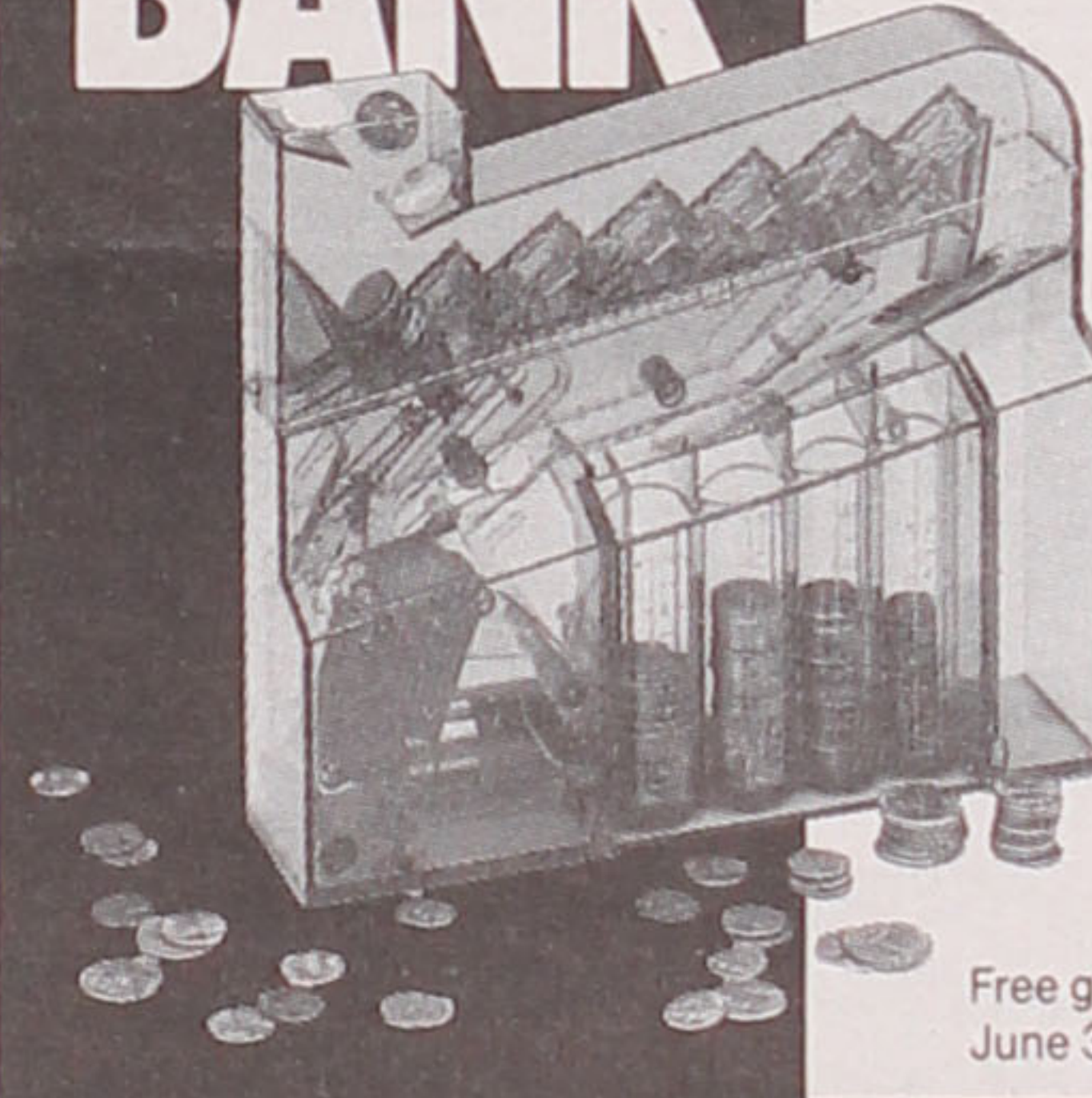

A Special Gift

For a limited time, you can receive a special coin factory bank* by opening a new Fifty Plus Account with either interest-earning checking or free regular checking. At Sumitomo, that's just the first advantage of being 50 and over.

Bonus Interest

Fifty Plus also gives you the option to open a time deposit which will earn



1/2% bonus interest** when opened with new funds.

Enjoy even more free benefits. Visit a Sumitomo office near you for full details.

*Gift subject to availability.
**Fixed-rate interest, \$5,000 or more, minimum one-year term. Substantial penalty upon early withdrawal of time deposit.

Free gift and bonus interest offer ends June 30, 1992.



Sumitomo Bank
Sumitomo Bank of California Member FDIC

National Business & Professional Directory

Your business card in each issue for 25 issues is \$15 per line, three-line minimum. Larger type (12 pt.) counts as two lines. Logo same as line rate as required.

| Greater Los Angeles | Sacramento, Calif. |
|--|--|
| ASAHI TRAVEL BUSINESS & LEISURE TRAVEL FOR GROUPS, FAMILIES & INDIVIDUALS. PACKAGE TOURS, CRUISES, RAILPASS, YOHIOSE & LIMOUSINE SERVICE 1543 W. Olympic Blvd., #317, L.A. 90015 (213) 487-4294 • FAX (213) 487-1073 | SHARON NODA, Coldwell Banker 7210 Greenhaven Dr., Sacramento, CA 95831 (916) 392-0800, Fax: (916) 427-2097 Pager/Voice (916) 552-1729 |
| FLOWER VIEW GARDENS Flowers, Fruit, Wine & Candy Citywide Delivery Worldwide Service 1801 N. Western Ave., Los Angeles 90027 (213) 466-7373 / Art & Jim Ito | ANCHORAGE, ALASKA SYLVIA K. KOBAYASHI ALASKA REAL ESTATE, Jack White Co. Bus: (907) 563-5500 Res: (907) 272-4718 |
| TAMA TRAVEL INTERNATIONAL Martha Igarashi Tamashiro 626 Wilshire Blvd., Ste 310 Los Angeles 90017; (213) 622-4333 | SEATTLE, WASH. UWAJIMAYA ...Always in good taste. |
| SANSEI BUILDERS a fully licensed building service co. Calvin R. Okeya, AIA (213) 821-9229 | |
| Orange County L. Kurtis Nakagawa, CFP, RHU planning • insurance • investments 101 S. Kraemer Blvd., Ste. 214 Placentia, CA 92670 • (714) 528-2176 | For the Best of Everything Asian Fresh Produce, Meat, Seafood and Groceries A vast selection of Gift Ware Seattle • 624-6248 Bellevue • 747-9012 |
| San Jose, Calif HENRY S. MURAKAMI Assoc. Vice President, Investments DEAN WITTER REYNOLDS INC. 19200 Stevens Creek Blvd., Cupertino, CA 95014. (800) 488-0199, (408) 725-0100 | For Your Business & Professional Needs |

Books

Hawaii's anti-Japanese movement detailed

By **HARRY HONDA**
Editor emeritus

Gary Y. Okihiro, professor of history at Cornell University where he heads its Asian American Studies Program, reviewed his new book, "Cane Fires: The Japanese Movement in Hawaii, 1865-1945," at the Torrance Civic Center Library recently at a Japanese American National Museum-sponsored party.

The Hawaiian-born professor uncovered indications of systematic spying and a military internment plan that dates back to 1922, noting that the racial discrimination against Japanese was quite similar in Hawaii to the situation on the Mainland. It involved collusion between the Hawaiian Sugar Planters' Association, the "Big Five" (corporations which dominated sugar production in the '20s: American Factors, C. Brewer, Alexander & Baldwin, Castle & Cooke, and T.H. Davies), the Territorial government and the U.S. military, who had interest in keeping the Nisei uneducated.

Based upon "a (1923) secret document" from General Summerall, which he "lucked upon," Okihiro said he detected a familiar scenario of the military being suspicious of Japanese Americans, not based on any real threat, but on racially-motivated fears, such as "they all live together near military installations."

Okihiro suggests in his book that these original fears were fanned by the Japanese workers' strikes against plantation inequities and the irrational idea that the Japanese would somehow be "taking over Hawaii."

Since business interests in Hawaii were the political interests, Okihiro concludes that the Big Five et al had a stake in keeping Japanese Americans neutralized. They tried "to steer the Nisei away from education" and into technical schools and blue collar work, he added.

And the plantation bosses even tried to keep track of how the Japanese voted. One trick was to tie a pencil to a string and hang it from a beam over the booth. By watching which way the string went, the bosses could see which way a person was voting.

Okihiro, born on Aiea, attended Hawaiian Mission Academy and a schoolmate of the current Governor John Waihee and his future First Lady Lynne Kobashigawa. He matriculated to Pacific Union College, majored in history and continued at UCLA graduate school. He began teaching at Humboldt State, then at Santa Clara and at Cornell since 1989. He has written four other books, including "Japanese Legacy: Farming and Community Life in California's Santa Clara Valley" with Timothy J. Lukes.

Arts calendar

Theater

● "Six Characters in Search of an Author" by Luigi Pirandello in a new translation by Robert Cornthwaite, featuring a multicultural cast, March 18 through April 26, East West Players Theatre, 4424 Santa Monica Blvd., Los Angeles. Stars Sab Shimono. Artistic director: Nobu McCarthy. Information: 213/666-1929.

● "A Slice of Rice," presented by Great Leap, contemporary Asian American Performing Arts Festival, Cal State Long Beach, 8 p.m., Friday, March 13, through Saturday, March 14, University Theater, 1250 Bellflower Blvd., Long Beach, Calif.; Cal State University, Northridge, 8 p.m., Saturday, March 28, 5:30 p.m., Sunday, March 29, The Little Theater, 18111 Nordhoff St., Northridge; Cal Poly, Pomona, 8 p.m., April 18, Cal Poly Theater, 3801 West Temple Ave., Pomona. Tickets: \$10; \$8, seniors, children under 12; \$6, students. Reservations: 310/392-7937. Information: 213/669-0553.

Film

● "Drunken Angel," directed by Akira Kurosawa, Sunday, March 15, Kiku Gardens Retirement Project, 1260 Third Ave., Chula Vista, Calif. 2 p.m. Free to seniors, others, \$2. Refreshments and social hour, 1:30 p.m. Information: 619/422-4951.

Dance

● Asian American Dance Collective, Asian Heritage Council, and Ohana Cultural Center

Photography

● "Traditional Japanese Buddhist Life," photographs by Don Farber, Pacific Asia Museum, 46 N. Los Robles Ave., Pasadena, through Saturday, March 15, Wednesday-Sunday, noon to 5 p.m.

present 1992 Asian Pacific Performing Arts Festival featuring Abhinaya Dance Company, Gamelan Sekar Jaya, Lilly Cai Chinese Dance Company, Kulintang Arts, San Jose Taiko Group, and Unbound Spirit Dance Company, Sunday, April 12, 3 p.m., Laney College Theatre, 900 Fallon St., Oakland, Calif.; Saturday, April 18, 8 p.m., Luis Valdez Performing Arts Center, Independence High School, North Jackson between McKee & Mabury Sts., San Jose, Calif; Friday, May 1, Saturday, May 2, Fort Mason's Cowell Theatre, San Francisco. Tickets: \$15 at door, \$12 in advance—City Box Office, 415/392-4400 or all BASS/TM outlets. Information: 415/552-8980.

Art

● Toshio Iwai exhibits, "Well of Lights" and "Music Insects," Friday, March 5, 6-8 p.m. (through May 31), computerized art. Exploratorium museum, 3601 Lyon St., San Francisco. Information: Linda Dackman, 415/563-7337.

● Through Mar. 31—"Kenjiro Nomura: An Artist's View of the

Japanese American Internment," Adams County Historical Society in Brighton, Colorado. Catalog available. Information: Patricia Erger 303/659-7103.

● Arts of Pacific Asia Show, Saturday, March 21, Sunday, March 22, Santa Monica Civic Auditorium. Art on sale and exhibit—Indonesian textiles; shadow puppets; temple carvings; wood, bronze, and lacquer Buddhist sculpture from Tibet, Burma, China, Korean, and Japan from 11th century; Chinese ink paintings; snuff bottles; temple rugs; porcelain vases; jade carvings; and Ming furniture; and from Japan, prehistoric pottery, Buddhist sculpture and paintings; narrative handscroll paintings; calligraphy; Zen ink scrolls. Hours: Saturday, 11 a.m. to 8 p.m.; Sunday, 11 a.m. to 5 p.m.. Admission: \$6. Information: 310/455-2886.

CAMERA SHOW

Used/New
1000s of Bargains
SUNDAY, FEB. 23
10AM-4PM

Culver City Auditorium
4117 Overland Ave @
Culver

\$3.75 Admission
(310) 396-9463

TOYO Myatake STUDIO

SAN GABRIEL VILLAGE

235 W. Fairview Ave.
San Gabriel, CA 91776
(213) 283-5685
(818) 289-5674

Los Angeles Japanese Casualty Insurance Assn.

COMPLETE INSURANCE PROTECTION

Aihara Insurance Agy. Inc.
250 E. 1st St., Los Angeles 90012
Suite 700 626-9625

Funakoshi Insurance Agency, Inc.
200 S. San Pedro, Los Angeles 90012
Suite 300 626-5275

Ito Insurance Agency, Inc.
Howe Bldg., 180 S. Lake Ave., #205
Pasadena, 91101
(818) 795-7059, (213) 681-4411 L.A.

Kagawa Insurance Agency Inc.
360 E. 2nd St., Los Angeles 90012
Suite 302 628-1800

Kamiya Ins. Agency, Inc.
120 S. San Pedro, Los Angeles 90012
Suite 410 626-8135

The J. Morey Company, Inc.
11060 Artesia Bl, Ste E, Cerritos 90701
(213) 924-3494/(714) 592-2154/(408) 280-5551

Steve Nakaji Insurance
11954 Washington Place
Los Angeles 90066 391-5931

Ogino-Aizumi Ins. Agency
1818 W. Beverly Bl, Montebello 90640
Suite 210 (818) 571-6911/(213) 728-7488 L.A.

Ota Insurance Agency
35 N. Lake Ave., Pasadena 91101
Suite 250 (213) 617-2057-(818) 795-6205

T. Roy Iwami & Associates
Quality Ins. Services, Inc.
241 E. Pomona Blvd.
Monterey Park 91754 (213) 727-7755

Sato Insurance Agency
366 E. 1st St., Los Angeles 90012
626-5861 629-1425

Tsuneishi Ins. Agency, Inc.
327 E. 2nd St, Los Angeles 90012
Suite 221 628-1365

AHT Insurance Assoc, Inc.
dba: Wada Asato Associates, Inc.
1451 W. Artesia Blvd., Gardena 90247
Suite A (213) 516-0110

Kenneth M. Kamiya Insurance
373 Van Ness Ave., Suite 180
Torrance, CA 90501 (310) 781-2066

Available Exclusively To JACL Individual Members And Group

The JACL-BLUE SHIELD Health Plan



Quality Blue Shield Coverage
At Special Rates For JACL Members

- Your Choice Of Doctors And Hospitals
- Wide Range Of Benefits Including Professional Services, Hospitalization, And Dental Coverage
- Includes HEALTHTRACSM—a personal wellness program to help keep you healthy
- Over 36,000 Physician Members To Help You Save On Out-Of-Pocket Expenses
- Up To \$2,000,000 in Lifetime Maximum Benefits
- Worldwide Coverage
- A JACL Endorsed Health Plan Backed by Nearly 50 Years Of Blue Shield Experience JACL members 18 and over may apply to enroll in the Blue Shield of California Group Health Plan sponsored by JACL. Applicants and dependents under age 65 must submit a statement of health acceptable to Blue Shield before coverage becomes effective. Members age 65 and over, covered under Medicare parts A and B, may join without a health statement.

For More Information, Write Or Call Today:
(415) 931-6633

Yes! I want to know more about the JACL-Blue Shield of California Group Health Plan.

I am a member of _____ chapter.

I am not a member of JACL. Please send me membership information. I understand that JACL membership is required to obtain this coverage.

Name _____ Age _____

Address _____

City/State/Zip _____

Phone () _____ Work Home

Send To: Frances Morioka, Administrator
JACL-Blue Shield of California Group Health Trust
1765 Sutter Street, San Francisco, California 94115

ESTABLISHED 1936

Nisei Trading

Appliances - TV - Furniture

SHOWROOM

612 Jackson Street
Los Angeles, CA 90012
(213) 620-0882

KAMIYA INSURANCE AGENCY, INC.

Established 1949

(213) 626-8135

120 S. San Pedro St., #410
Los Angeles, CA 90012

BOOK I and BOOK II FAVORITE RECIPES

\$8.00 each Postpaid

So. Alameda County
Buddhist Church Fujinkai

32975 Alvarado-Niles Rd.
Union City, CA 94587

SOUP TO SUSHI
(a special collection of favorite recipes)

New Deluxe 3-Ring
Binder Cookbook With
Over 600 Recipes

\$18 (plus \$3 handling)

Wesley United Methodist Women
566 N. 5th St.
San Jose, CA 95112

COMPLETE PROFESSIONAL REAL ESTATE SERVICES

TRIA ERNEST K. ABE

REALTORS

(916) 428-2000 ext. 207

Residential • Commercial • Land • Relocation
7375 PARK CITY DRIVE, SACRAMENTO, CA 95831



R.E. Finance Experience Since 1965

Commercial R.E. Loans—SBA

Also Available Apartments, Industrial, Strip Centers

Residential 1st & 2nd Loans

Best Fixed and Variable Loans

Home Calls at Your Convenience

We're Looking Out for Your Best Interest

Call Tom Morita, Broker

A.M. Funding Resources, Inc.
(800) 635-0178 or (714) 939-0155
Free Credit Report With Loan Application

SHORT & SMALL MENSWEAR

FOR THE PROFESSIONAL MAN

Suits & Sports Coats in 34 - 44 Short and Extra-Short, also Dress Shirts, Slacks, Shoes, Overcoats and Accessories by Givenchy, Lanvin, Tallia, Arrow, John Henry, London Fog, Sandro Moscoloni, Cole-Hann and Robert Talbott.



KEN & COMPANY

2855 STEVENS CREEK BLVD.
SUITE 2249 SANTA CLARA,
CA 95050
PHONE: 408 / 246-2177

LOCATED IN THE NEW
VALLEY FAIR SHOPPING
CENTER SECOND LEVEL,
NEAR MACY'S.

PC Classified Advertising

FUKUI MORTUARY

Four Generations of Experience

707 East Temple Street
Los Angeles, CA 90012
Ph. 213 • 626-0441
Fax 213 • 617-2781

Gerald Fukui
Director
Nobuo Osumi
Counselor

KUBOTA NIKKEI MORTUARY

Serving the Community for Over 30 Years

911 VENICE BLVD.
LOS ANGELES, CA 90015
(213) 749-1449

R. Hayamizu, President
H. Suzuki, V.P./Gen. Mgr.
M. Motoyasu, Asst. Mgr.

Monuments & Markers for All Cemeteries

榊山石碑社

KUSHIYAMA SEKIHI-SHA
EVERGREEN MONUMENT CO.
2935 E. 1st St., Los Angeles, CA 90033
Bus.: (213) 261-7279 Res.: (213) 283-5855

Kimura PHOTOMART

Cameras & Photographic Supplies
316 E. 2nd St., Los Angeles, CA 90012
(213) 622-3968

Obituaries

Adachi, Wakako, 98, El Cerrito, Dec. 23; Wakayama-born, survived by sons Hideo, Toshitatsu, daughters Fujiko Ogata, Sonoko Yamashita, Satoko Hiramoto, grandchildren, great-grandchildren.

Kono, Shinayo, 94, Pacific Grove, Dec. 28; Hiroshima-born, survived by sons George, Hitoshi, daughter Sumi Yakura, grandchildren.

Koyama, Tom T., 65, Sacramento, Dec. 21; Guadalupe-born, survived by wife Patty, 4 sons Kenneth, Dean, Craig, Michael Nakahira, daughters Gwen Nakahara, Karin Young, 6 grandchildren.

Motoki, Nakako Y., 91, Salt Lake City, Dec. 29; Iwate-ken Seattle resi-



4—Business Opportunities

Global Opportunity For Entrepreneurs w/ friends & associates in Japan. Financial independence & family time freedom. \$500 million network marketing co arriving in Japan from USA via Canada, Hong Kong, Taiwan, then Australia & Europe.
(613) 567-0862, fax (613) 232-6240

Investor-Partner Wanted. Well est Miami/FL receptive tour operator seeks \$750K wrking capital in order to increase operations & to expand into new mts (maybe Asia...). We have our own buses & serve some of the biggest European trvl wholesaler w/out excursions, trmstrs, hotel-bookings, etc. This is a guarantd green crd oppty & mny mkr. Call (305) 733-7933, fax (305) 733-7923.

EDMONTON, CANADA
Domino's Pizza Franchise
Franchise avail in high profile location. Room for 3 - 5 more locations. Government investment friendly. Ground floor opportunity. By owner. \$350,000.
(405) 456-3751

5—Employment

\$40,000/yr! READ BOOKS and TV Scripts. Fill out simple "like/don't like" form. EASY! Fun, relaxing at home, beach, vacations. Guaranteed paycheck. **FREE** 24 Hour Recording (801) 379-2925 Copyright #CA200EB.

Tour Guide/Driver for Oskar J's Tours. Male or female for conducting local sightseeing tours, driving 14 passenger van. Qualifications: Must be over 24 yrs old, know Los Angeles well, people oriented, well-groomed, capable of handling pressure, xint driving record, must be bilingual English/Japanese, speak both languages fluently, must enjoy driving. Xint pay for qualified person. **Send resume to: OSKAR TOURS, PO Box 55723, Sherman Oaks, CA 91413.**

DR. LLOYD TAJI ISERI

Irvine, Calif.: Funeral services for Dr. Lloyd Tajii Iseri, 74-year-old Los Angeles-born Nisei resident of Irvine and a long time professor of medicine at the University of California, Irvine who passed away on February 15 at UCI Medical Center, will be held on Saturday, February 22, from 10:00 A.M., at Rose Hills Memorial Chapel, 3900 S. Workman Mill Rd., Whittier (Gate 1) under the direction of Fukui Mortuary.
The deceased is survived by his wife, Sue H.; sons, Dr. Allen L. (Kathleen C.) and Ronald K. (Susan) Iseri; six grandchildren. In lieu of flowers, donations will be made to U.C. Irvine Medical Research Fund.

dent prewar, Minidoka wartime and Utah postwar, survived by sons Seiichi (Chicago), Shigeru, 6 grandchildren, son-in-law Harry Sekiya; predeceased by daughter Michi Sekiya and husband Seisuke.

6—For Sale

Wedgewood Dinner Set For 12
Chrysanthemum pattern. Red w/gold leaf. 6 pieces to each setting + 1 chop dish. Over 50 yrs old. Absolutely in perfect cond. Value \$40,000. Asking \$15,000. US Funds. Will send photo. Call (514) 933-1216 or write: M Israel, 4300 Demalsonneuve #930, Westmont Quebec, Can. H3Z 1K8.

7—Autos For Sale

CHEAP! FBI/US. SEIZED
89 MERCEDES\$200
86 VW\$50
87 MERCEDES\$100
65 MUSTANG\$50
Choose from thousands starting \$25. **FREE** 24 Hour Recording Reveals Details (801) 379-2929 Copyright #CA200JC.

AUTOMOTIVE
1985 Elegante (Clenet)
Showroom condition. 5000 actual miles. One of 14 produced. Not a kit car. Cost over \$100,000 new. Divorce forces sale. Must sell. \$29,995 or best offer.
(314) 795-9909 anytime.

8—Personal

I would greatly appreciate any information from anyone on the whereabouts of **EILEEN SACHIKO KUSACHI**. We went to San Jose State University together, but lost contact in 1976.

Her birthday is Dec. 8, 1935 and is from Oregon. She graduated from SJSU & taught in the San Francisco High School District. She has sisters living in the Sacramento area & a brother in Oregon. I believe she and her family were at "MINIDOKA" Idaho.

I greatly miss "Sachi" and hope I can locate her soon!! Anyone with any information on her whereabouts, please contact: **Carolyn (Carol) Conniff, 4033 Valerie Dr, Campbell, CA 95008. Tel: (408) 866-2602.**

9—Real Estate

DEL MAR, CALIFORNIA
Swim year round in this fabulous indoor pool. 7 bedrooms, 8.5 baths, elevator, office, gym, work shop & guest house. Over 8000 sq ft on private cul-de-sac. Reduced to \$1,295,000.
Owner/brkr. (619) 755-5059.

HUNTINGTON PARK, CALIFORNIA
Industrial Building
By owner. 9352 sq ft building. Additional 16,244 sq ft parking, loading and outside storage.
Please call Jim Ashby (714) 681-9696

RIVERSIDE COUNTY, CALIFORNIA
Riverside. Retail center 100% leased major tenant. 10.5% cap principals only. \$2.842 million **29 Palms.** Bowling alley, commercial bldg. \$1.2 million including leased alley, restaurant and bar. Commercial bldg 9% cap. \$475,000. **Call Mina, (714) 687-5600, fax (714) 687-5656.**

REDLANDS, CALIFORNIA
Approved 20 lot tentative tract. Final map in process. 1/2 acre to 1 1/2 acre lots. Gated community. Great views. \$845,000. Contact Barbara: **Ph (714) 875-0350 Fax (714) 875-9513**

USA CALIFORNIA
Oceanfront 40 ac. Central Coast, Cambria area. 14 mi s/o Hearst Castle, 26 mi n/o San Luis Obispo. Approx 700 ft Oceanfront Privacy & seclusion. Water, Elec, Phone avail. Assum 1st, OWC 2nd. \$1,650,000. **(714) 335-2645, (714) 798-9501. Fax (714) 335-2647.**

Beverly Hills Adjacent
Special Spring Price Reduction Starting Now. Condominium quality luxurious 1 & 2 bedrooms. All amenities. Individual entry control system. Near Robertson & Wilshire. No Pets.
(310) 271-3147

GLENDALE, CALIFORNIA USA
Home For Sale
Northside Verdugo Mtns
Residential, small 1950's style house on 10,000+ sq ft. \$325,000.
Please call Sandy. (213) 871-8054 ext 507.

BURBANK, CALIFORNIA
16-Trk Home Recording Studio
w/video included w/sound-proof 4 bdrm + 3 bth + sound rm. Tri-level townhouse, tennis, pool, spa, frplc, sec. Avg comps=\$212K. Equip=\$86K new. Asking \$245L OWC \$40K 5 yr int-only 2 TD. \$5000 Finders Fee. Owner. **Call (818) 767-6204.**

DEADLINES
All news and advertising deadline is the Friday before date of issue. Advertising space can be reserved with copy reaching the P.C. office not later than Tuesday noon.

9—Real Estate

LOS ANGELES AREA
Income Property. 6 units in Van Nuys built in 1978. 3-1 bdrms, 2 singles & 1 owner unit, which is townhouse style w/ 1 1/2 bth & frplc. Very accessible to frwys & bus route. Nice neighborhood. No rent control. OWC. \$380,000.
(818) 883-1038. Call after 6 pm.

LOS ANGELES AREA/WOODLAND HILLS
RESIDENTIAL LOTS. 2 lots, each 18,000 sq ft flat. RA zone. With approved plans for 4000 sq ft luxury homes. Ready to build. Excellent area, \$500k to \$950k homes, close to all. Only \$250,000 each or sell both for \$450,000. May consider trade. p/p (818) 999-3718.

TARZANA, CA
In Default. 707 sq ft, 1 bdrm, vacant garden unit/condo. Full security, close to everything. All amenities, quiet neighborhood. No qualify, will carry; \$88,000 firm, by owner. No agents please.
Tracie, (818) 508-8372

MONTEREY BAY, CALIFORNIA
Pebble Beach Neighbor
Santa Cruz Pasatiempo Championship Golf Course. 3900 sq ft architectural wonder! Sacrifice. Trade/carry back/offer. Location (weather, security, golf) Quality, style 10+! \$899,000.
(408) 427-2255

SAN FRANCISCO
Opera Plaza. 2 bdrm, 2 bth top flr twhns w/frplc, parquet, Berber crpt, pntd shutter, skylight, 24 hr sec, concierge & remod kitch w/granite flrs. Nr opera, symphony & public trans. Cntrl loc. Conv nghbrhd. Full serv bldg w/3 rest, movies, mkt, trvl agency & more. \$269,000 US. (415) 928-2526.

SAN FRANCISCO AREA
Menlo Park. Charming, beaut decorated 4 bdrm, 3 bth trad'l hm w/fmly rm, formal LR & DR, hrwd flrs, mdrn kitch & bths. Prime loc. 45 min to San Francisco. Nr xclsv shppng cntr, xint schls, malls & Stanford Univ. Fmly nghbrhd. Quiet st. \$800,000 US. (415) 851-5030.

MARIN COUNTY, CALIFORNIA
Luxury Apartment Complex. 76 units, 2 & 3 bdrms. Well maintained & managed. Parking on site. Million dollar views of San Francisco. Prestigious area. \$13 million. The Prudential California Realty, Martin Levy, Ph (707) 528-7751 ext 322, fax (707) 528-1460.

NORTHERN CALIFORNIA
1360 ac parcel Straddling Lake & Sonoma counties. Timber, hardwood currently being harvested. Suitable for equestrian facility, winery, golf crs or retreat. \$1,980,000. Sharon Hamilton, agt (707) 545-0209, fax (707) 573-5022.

SACRAMENTO, CALIFORNIA
175 Unit Apartment Complex
North Sacramento. Easy access off I-80. Existing occupancy 98%. Very low price per unit. Good assumable loan. Motivated seller. Cash talks! \$4,950,000 Paul (209) 239-3525 days. (209) 823-0570 evenings/weekends.

BELLEVUE, WASHINGTON USA
3 bdrm, 2 1/2 home w/sunken living rm, kitch w/all amenities, yard w/fruit trees, & vegetable grdn. Dbl garage. Prime locations on quiet cul de sac nr golf crs, 2 lakes, shopping & fwys. Move in conditions \$230K obo. (206) 232-3078.

WASHINGTON
Whidbey Island custom waterfront home, 180° view of Olympics & shipping lanes, sandy beach. US \$1.2 mil. Brkr/Owner.
(206) 221-8763, 221-7433
Fax (206) 221-2360

SEATTLE/TACOMA AREA
Puyallup. 3 stry, 3400+ sq ft cstm hm w/mtn views. 2 stry entry, vaulted ceils, several decks, atrium wndws, frml living rm & dining rm, sec sys & intercom. 25 min to Seattle, 10 min to Tacoma. 1 1/2 hr to ski resort. Above a park & a stream. Extremely unique. \$289,000. (206) 848-7231.

PORTLAND, OREGON
Marine Repair Shop Dealership
parts & inventory + special tools. Excellent Portland, OR location. Close to all Interstate Hwys.
Priced \$250K.
(503) 774-2925

EUGENE, OREGON
Residential Income Property. 14 units, 4-1 bdrms, 2-2bdrms, 2 studios + 6 unit quad. \$58,000 gross inc. Home of U of Ore. Conven to skiing, fishing, boating, transp. Close to dwntwn. Perfect for owner/operator. Asking \$325K. By owner (503) 345-1324 or write; PO Box 21703, Eugene, OR 97402.

LAS VEGAS, NEVADA
Chinese-Korean Restaurant
Seats 100. Good take out & delivery. Reduced to \$249,000. OWC, \$100,000. For details call Roger, Union Realty Corp. Ph: (702) 798-1300. Fax: (702) 798-1795.

9—Real Estate

WALKER LAKE, NEVADA
Lakefront Parcels
Lots
Commercial/Residential
By owner
(702) 945-5702
Fax (702) 945-1244

ARIZONA
Attn. Land Liquidation Sale. Prime 160 ac parcel avail. 50 mi W of Phx off I-10. Reduced to only \$995/ac to be sold immediately! OWC, Lo Dn, EZ terms! Take advntg of the dwntwn in the Phx area RE mkt. Owners loss is your gain! You will find no other prop w/this loc at these prices! Don't miss out! Info pack/appt. BBA. (602) 264-1565.

Invest In A Growing Area!
Owner wants to retain half. Will sell half of 46 acre com'l devel in Grand Junction, CO loc between Hwy 6 & 50, w/I-70 access! All improvements complete. Paved street, water, gutters, sewers, sidewalks. 2 tilt-up concrete bldgs occupied. **Contact owner/level Dick Sparkman, Box 1789, Grand Junction, CO 81502. (303) 243-0646.**

MONTANA
Income Property
Clean wat, fresh air & clear skies. 4 unit motel, 5 trailer hkpys, 2 furn trailer, detached house/office, 1 ac. Must sell, health reasons. **Ph (406) 442-7462.** 408 Washington. Helena, MT 59601.

USA
Private Shooting Preserve. New Lodge.
Fully equipped on 1100 premium ac, Orvis endorsed for wingshooting pheasant & partridge; management in place; \$1,250,000. D Klippenstein, Dakota Hills Private Shooting Preserve, Box 90, Oral, SD 57766. (605) 424-2905, fax (215) 886-1310.

Florida. For sale by owner. Del Ray Beach reduced. Intercoastal point lot, cul-de-sac, 1 blk ocean. Mint cond; by top NYC decorator. Entry foyer, LR 40x50, all windows face water, 3 bdrm, 3 full bth, library, kitch/all appls, lndry rm, htd pool, jacuzzi, dock, beaut fruit trees. \$825K. (407) 274-2033, (212) 861-8747. Fax (212) 644-0705.

ST PETERSBURG, FLORIDA
Residential Income Property. By owner, sacrifice \$525K US. 21 rental units & 2100sf house. Best tax shelter. Sunny West Coast Florida. Close to beaches. Perfect for owner/operator. (813) 526-4872 or write: Neil Steigenwalt, 2683 52nd Ave N, St Petersburg, FL 33714.

USA - Florida - Gulf Coast
Port Charlotte, FL
(SMA w/90% Growth 1980-1990)
5.5 Ac, Zoned C1, City Util

US 41 frontage, I-76 access. By owner. \$7.75/sf US cash. Call C Brown II (video available). (813) 624-5400, phone. (813) 624-2308, fax.

NEW YORK CITY
Superb Townhouse. Including private swimming pool, excellent security, well chosen appointments. Fit for royalty, corp headquarters or consulate residence. Must be seen! Exclusively Wallace Jordan. (212) 246-4004 day/eves. Fax (212) 223-4512.

WESTCHESTER COUNTY, NY
Amonk—91 construct ultra-mdrn, contemp, 5700sf, 5 1/2 bth, hi-end kitch, 4500sf wraparound deck & more. Appraise \$1 mil. Ask \$975K (212) 325-6990, eve (914) 234-0228.
Mt Kisco—2 yr townhouse, 2+ bdrm, 2 bth, 2 1/2 bth, mstr bth w/marble & jacuzzi. Hrdwd flrs, frplc deck & patio. Grt views. Sec, gar, pool & tennis. Nr train & NYC. \$280K. (914) 273-9481, 273-9465.

10—Rentals

LA JOLLA, CALIFORNIA
\$3850 Furnished. Spectacular large 3 bdrm, 3 1/2 bth lux house. Ocean, bay & city views from all rooms. Outside pool, 2 frplc, hardwood flrs, hi ceilings, beautifully appointed. (619) 456-5226 home, (619) 584-1911 work.

LOS ANGELES, CALIFORNIA
Brentwood. 1 & 2 bdrm apts designed on a grand scale! Electronic security in each apt, washer/dryer, berber crptng, tile countertops, microwave, frplc, concierge, swimming pool, lovely courtyards w/mature palm trees, weight rm, fountain. \$1850-\$2950 mo.
Call (213) 471-5550

MALIBU LUXURY
Brand New Oceanfront Full Security Bldg. Modern appliances, central air, frplc, private balconies, luxurious BBQ entertainment deck. Privacy and seclusion. From \$2350/mo. **Jeff (818) 881-7525. Jerry (818) 344-0376.**

Stadium Course
Golfer's Paradise
La Quinta/Palm Springs area. Luxury 3 bdrm, 3 1/2 bth condo. Famous 17th Green PGA West. Available March-April plus. \$6000/mo.
(619) 771-4475

Tell them you saw it in the Pacific Citizen

12.9% APR
NO ANNUAL FEE
25 DAY GRACE PERIOD

National JA CL Credit Union



Join the National JA CL Credit Union and become eligible for our new VISA card. Fill out the information below for membership information.

Name _____
Address _____
City/State/Zip _____



PO BOX 1721 / SLC, UTAH 84110 / 801 355-8040 / 800 544-8828

GET HEALTHY, FEEL YOUNG WITH
SINCE 1918 IN HAWAII
YAMAZU NEW LIFE
SUPER YOUTH HEALTH
TSUKAREZU KUEN-SAN

- Lowers Cholesterol
- Under \$14 a bottle
- Helps Reduce High Blood Pressure
- Recommended by Senior Citizen Centers in Japan and Hawaii
- *Diabetics: Helps Lower Insulin Intake

F & J UME HEALTH DISTRIBUTING
PO BOX 22400 • SACRAMENTO, CA 95822 • 800/238-9643

Travel

Travel talk

By TYLER TANAKA
Special to the Pacific Citizen

Fishing in New Zealand. This is one of the loveliest places on planet Earth. Its green hilly countryside intersected by streams, rivers and lakes, makes one wonder if this may not have been the original "Garden of Eden." It is a perfect destination for the outdoors person. World famous hiking trails and superb golf courses abound. Fishing here is world renowned. Not only is there an abundance of trout and salt water game fish, but they are of trophy size. Yellowtail 30# or under are thrown back. Most New Zealanders don't bother with trout under 5#. You may have heard old timers tell you, "You should have fished here 50 years ago." Fishing in New Zealand is better than it was here 50 years ago.

An added attraction is that New Zealanders are very friendly. I took a vacation there 9 consecutive years. Others from our community that I introduced to New Zealand are still making annual treks. Should you wish first hand information, call Kobo Fukutaki at (818) 303 3699. He knows New Zealand as few others do. Go, you will like it!

Saving travel for retirement. I have many friends who saved all their life so they can travel in their retirement. But now that they are close to retiring, they notice the cost of travel has increase considerably.

In the past, it was a good to plan lots of leisurely travel after retirement. But our government leaders let several things go wrong. The most serious is the depreciation of our dollar on the world market. So, as our dollar weakened in relation to other currencies of the world, we have to pay more to travel abroad. The other, is the inflation factor. The result is that each year, the cost of traveling abroad jumps by 10% or more. Mathematically, you can't afford to wait. Not when the cost of enjoying a journey abroad is jumping at a rate which doubles in less than ten years. Also, the older you get, the less agile you become. Do the more adventure-some trips while you are young and save the more comfortable journeys for later.

Shyness hindering your travel plans? Alas, one handicap that we are all saddled with is shyness. I guess it was in the way were brought up. I find that it helps having a travel companion. Sometimes it is possible join a group of other Japanese Americans. And, after a few trips, you will find traveling less painful. I especially like cruises as there you are not stuck with the same people for weeks at a time. You can be with people you know, make new friends, or be alone, depending on your mood. Even if being shy is painful, the up-side is the enjoyment that comes from traveling. Let us know what destination you have in mind and we will give you more specific recommendations. Remember, you are not alone. There are ten of thousands

of others like you with the same problem.

Golfing Down-under. Golf enthusiasts will be delighted to learn that Sami Kushida after an absence of several years, is planning another golf group. This time to New Zealand and Australia.

Sami ran several successful golf groups to the Hawaiian Islands. This time, she wants to play different courses. And, what better place to go that to Australia where golfing is a way of life. Sami tells me that there are some areas in New Zealand where there are so many golf courses that even if one were to play a different course every day, you could not cover them all. The best part, she went on to explain, that everything is so affordable down there.

Sami is formerly of Glendale, California. Following early retirement, she and her husband returned to Hilo to take care of her aged parents. She can be reached at 784 Koele St, Hilo, HI 96720. Or, drop a line to Pacific Citizen and we will forward your request for details to her.

Tanaka is owner of Japan Orient Tours of San Diego.

Pacific Citizen welcomes travel article submissions from readers or industry experts for editorial consideration. Send them to Editor: Pacific Citizen, 701 E. 3rd St., Los Angeles, CA, 990013.

UPCOMING 1992 TANAKA TRAVEL TOURS
EXCEPTIONAL VALUE - QUALITY TOURS

| | | |
|---|-----------|--------|
| FLORIDA/DISNEY/EPCOT/NEW ORLEANS | (9 days) | FEB 29 |
| JAPAN SPRING ADVENTURE, Including Festival | (14 days) | APR 8 |
| GRAND CHINA TOUR | (15 days) | MAY 11 |
| YELLOWSTONE/MT. RUSHMORE, Opt. Heart Mtn | (9 days) | MAY 24 |
| CANADIAN ROCKIES-VICTORIA | (8 days) | JUN 10 |
| JAPAN SHIKOKU-KYUSHU | (12 days) | MAY 12 |
| NIKKEI ALASKA CRUISE | (7 days) | SEP 12 |
| GRAND EUROPE (London/Rhine Vly/Munich/Vienna/Luceme/Italy/France) | SEP 4 | |
| JAPAN HOKKAIDO-TOHOKU (Sado Island) | (14 days) | SEP 30 |
| EAST COAST FOLIAGE TOUR | (10 days) | OCT 5 |
| JAPAN AUTUMN ADVENTURE | (13 days) | OCT 12 |
| CRYSTAL HARMONY'S PANAMA CANAL CRUISE | (11 days) | NOV 5 |

CALL OR WRITE TODAY FOR OUR FREE BROCHURES

TANAKA TRAVEL SERVICE
441 O'Farrell St., San Francisco, CA 94102
(415) 474-3900 or (800) 826-2521

KOKUSAI-PACIFICA 1992 TOURS

| | |
|--------|--|
| MAR 31 | — SUPER TOUR - Japan & Korea - Cherry Blossom Time |
| MAR 31 | — SPRING JAPAN VISTA - Cherry Blossom Time |
| APR 20 | — SOUTH AMERICAN VISTA - Brazil & Argentina |
| MAY 5 | — IBERIA & MOROCCO VISTA |
| JUN 22 | — SUMMER HOKKAIDO VISTA |
| JUL 16 | — EUROPEAN VISTA - Highlights of Europe |
| AUG 2 | — TAUCK'S NAT'L PARKS - Rushmore, Yellowstone & Tetons |
| AUG 16 | — ALASKAN CRUISE - Royal Caribbean's Sun Viking |
| SEP 4 | — CANADIAN ROCKIES - with Heart Mtn Reunion |
| SEP 15 | — GREECE & EGYPT - Greek Isles & Nile Cruises |
| OCT 1 | — HOKKAIDO & TOHOKU VISTA - Fall Foliage Time |
| OCT 12 | — THE URANIHON VISTA - Fall Foliage Time |
| OCT 19 | — JAPAN DISCOVERY TOUR - Fall Foliage Time |
| OCT 25 | — FALL JAPAN VISTA - Fall Foliage Time |
| NOV 2 | — SUPER TOUR - Okinawa, Kyushu & Shikoku |
| NOV 22 | — RESORTS OF THE ORIENT |

All tours include - flights, transfers, portorage, hotels, MOST MEALS, sightseeing tips & taxes and touring by private motorcoach.

For information and brochures—contact:
KOKUSAI INTERNATIONAL TRAVEL, INC.
4911 Warner Ave., Suite 221, Huntington Beach, CA 92649
714/840-0455- From 213/818/310 Call 800/232-0050

Personally speaking

• Much-honored architect Gyo Obata of St. Louis, Mo., returned to his alma mater, UC Berkeley, as the first Howard A. Friedman Visiting Professor in the practice of architecture. The San Francisco-born Nisei CEO and chairman of Hellmuth, Obata & Kassabaum, Inc. (HOK) is teaching a design studio for advanced graduates this spring. HOK has eight offices in the U.S., three overseas and 1,100 employees. Obata's designs include the National Air and Space Museum in Washington; Levi's Plaza, San Francisco; King Saud University, Riyadh, Saudi Arabia; Taipei World Center in Taiwan; and the renovation (to critical acclaim) the St. Louis Union Station. Dr. Friedman, who died in 1988, was chairman of Berkeley's architecture department.

• Prewar records, account books, minutes, baptismal, and donation logs of the Walnut Grove (Calif.) Methodist Church, dating from 1930, were added to the UCLA Japanese American Research Project collection as part of its previously acquired seven-volume set of the Japanese Association of Walnut Grove (1908-1942). Records were donated by Mrs. Kimi Nakao of Walnut Grove on behalf of former church members. The Rev. Mark M. Nakagawa of the Sacramento Japanese United Methodist Church made repository arrangements with the Asian American Studies Center.

• Valerie Chow Bush of San

Asians honored by labor group

Los Angeles City Councilman Michael Woo will be among those honored by the Alliance of Asian Pacific Labor Thursday, Feb. 27, in Los Angeles. Woo, who is considering running for mayor of Los Angeles, will receive the organization's distinguished service award.

Other honorees include Monterey Park Councilwoman Judy Chu, Ho Lai of the Vietnamese International representative for the United Food and Commercial Workers International Union, and Robert Inadomi, president of Jon Sons Markets, Inc.

Francisco was announced as the new executive director of the Asian American Journalists Association (1765 Sutter St., San Francisco, CA, 94115), starting March 2. A UC Berkeley graduate in 1980 with a master's in journalism from Columbia, her 10-year writing career in the Asian/Pacific communities and the print media includes being assistant editor for the *Village Voice* in New York, reporter-intern for the *Washington Post*, and with Action-Vista in Indianapolis. She succeeds Diane Yen-Mei Wong. KGO-TV business

editor David Louie is AAJA president.

• UC Riverside's 25-year-old campus-based FM station, KUCR (88MHz), won its first Golden Mike Award for "best documentary" in Los Angeles. The award-winning program, co-produced by student volunteers Paul Niwa of Brea and Thuy Tran of Pico Rivera, covered the Korean-black conflict in L.A. Niwa is an economics major.

• Dori Takata, 17, of Honolulu Iolani School was chosen Hawaii's Young Woman of the Year among 30 aspirants. She won a \$4,000 scholarship, which she plans to use at Harvard. A 4.0 GPA senior, she takes her report card and impressive acrobatic dance for the national Young Woman of the Year competition at Mobile, Ala., previously known as the Junior Miss Program until 1989.

• Western Treasure Valley Cultural Center (P.O. Box 980, Ontario, OR 97914), located on the Treasure Valley Community College campus, hired onetime community museum director, John Carnahan of Wellsboro, Pa., as executive director. Focus of the new center will be a world-class interpretive museum and Japanese garden with the Civic Center and Performing Arts Forum, according to Intermountain JACL governor Randy Harano, community liaison. The Japanese Garden will honor Issei and Nisei contributions

Scholarships

• Asian Pacific American Support Group of the University of Southern California is offering scholarships for the 1992-93 academic year, based on academic and personal merit and/or financial need.

Eligibility: students must be enrolled in full-time USC degree program for the 1992-93 year; must have a 3.0 grade point average on a 4.0 scale in their most recent coursework; must be a U.S. citizen or permanent resident of the U.S. Deadline: May 1, 1992. Apply through USC Office of Financial Aid, 213/740-4999. For ap-

plications, write to: APASG Scholarship Committee, c/o APASS Department, University of Southern California, Student Union 410, University Park, Los Angeles, CA 90089-0890.

• Contra Costa Chapter, JACL, offering JACL scholarships for students planning to enroll in institutions of higher education in the 1992-93 academic year. For JACL members, their children, or any American of Japanese ancestry (preference to those with JACL affiliation). Chapter will provide scholarships for high school seniors planning to continue their

education at vocational schools, colleges, and universities, or other institutions of higher learning next fall, as well as make recommendations to national headquarters for National Freshman Scholarship considerations. Freshman scholarship applications due March 1, 1992; undergraduate, graduate student, and law school students, students in performing and creative arts applications due April 1, 1992. Information: Martin Takimoto, 102 Sproul Hall, UC Berkeley, Berkeley, CA, 94720; 510/642-0622 (day), 510/237-6183 (eves.)

1992 ASAHI GROUP TOURS

ARIZONA SPRING TOUR—MAR 14-15 (\$286)
50th anniversary pilgrimage to Gila River Relocation Camp sites. Optional tours to Casa Grande Nat'l Monument & Taliesin West. HELEN MISHIMA.

SR. CITIZEN MAUI & OAHU ISLANDS—MAY 12-18
Popular Hawaiian one-week vacation. Leisurely scheduled 2-island sightseeing tour and a lot of fun with ELIZABETH HAYANO.

CENTRAL HIGHLANDS & JAPAN-SEASIDE—MAY 13-23
Colorful spring tour, Kusatsu-Shiga Hts.-Nagano-Takayama-Shirakawago-Kanazawa-Amanohashidate-Kyoto-Miyajima-Hiroshima. AYAKO NAKATANI.

TAMAGAWA ONSEN & TOHOKU SPRING TOUR—MAY 24-JUN 1 (\$2292)
Primitive but good health-care spa in beautiful National Park. Also visit Hanamaki-Hirazumi-Narugo-Tokyo. JOE ODAMA.

ALASKA SUMMER CRUISE—JUN 19-26 (\$1893-2268)
Vancouver-Inside Passage-Juneau-Skagway-Wrangell-Vancouver by Costa Cruise's Daphne. Sponsor by So. Cal. Gardeners Shinwakal. FUTOSHI HIRANO.

NEW ZEALAND & AUSTRALIA—SEP 25-OCT 5 (\$3485)
New Zealand's North & South Islands and Southeast side of Australia. Auckland-Rotorua-Christchurch-Camberra-Sydney. YUK HINO.

AUTUMN HOKKAIDO & HOKURIKU—OCT 1-12 (\$3775)
Grand circle tours of Hokkaido, Sapporo-Abashiri-Kushiro-Chitose and Hokuriku, Nagoya-Fukui-Kanazawa-Takayama-Nagoya. EIKO NOMURA.

COLUMBUS QUINCENTENNIAL TOUR—OCT 10-17 (\$1492)
For 500th anniversary of Columbus' Great Voyage, we visit AmeriFlora '92 in Columbus, Ohio-Louisville-Cincinnati. AYAKO NAKATANI.

EAST CARIBBEAN CRUISE—NOV 29-DEC 6 (\$1390-1660)
From San Juan, Puerto Rico, visit St. Thomas-St. Maarten-Dominica-Barbados-Martinique by Carnival Cruise 38, 175-ton Festivale. PETE ENDO.

(213) 487-4294

ASAHI 朝日旅行社
INTERNATIONAL TRAVEL, INC.
1543 W. Olympic Blvd., Suite 317
Los Angeles, CA 90015-3807