

Pacific Citizen

National Publication of the Japanese American Citizens League

Treated like cows?
A woman's view
page 4

(75¢ Postpaid U.S.) Newsstand: 25¢

#2654/Vol 114, No. 8

ISSN: 0030-8579

701 East 3rd Street, Suite 201, Los Angeles, CA 90013

(213) 626-6936

Friday, February 28, 1992

Bush signing of Manzanar bill anticipated

Staff reports

The Manzanar Relocation Center could soon become an official part of the American landscape and history.

H.R. 543, designating the center as a national historic site, was passed 400-13 by the House of Representatives Wednesday, Feb. 19. It now awaits President Bush's signature.

Sue Embrey, chairwoman of the Manzanar Committee, told *Pacific Citizen* Feb. 25 that the committee and community is hopeful for some kind of presidential ceremony for the signing. "It was sent to Bush for his signature yesterday, but he was in L.A. for a fund-raiser. He will sign it. It's just that his campaign schedule is pretty full. He has 10 days from the day the bill reaches his desk to sign it. We're hoping for a Rose Garden ceremony but there are several primaries coming up."

Embrey also reports that the excitement is high not only in the Japanese community but in the Manzanar area of Inyo County as well.

"Inyo County is excited, so are the Death Valley Monument people, and local Native Americans," Embrey said. At this point, an advisory committee is



SUE KUNITOMI EMBREY
Hopes for ceremony

planned to provide input to the National Parks Service. The aim is to tell the

See SIGNING/page 3

Reaction to passage

With the Feb. 19 House of Representatives passage of H.R. 543, the bill that would designate the Manzanar Relocation Center as a national historic site, those who worked on the legislation marked the event as a significant measure for the Japanese American community and the country as well.

The bill was introduced by Rep. Mel Levine, and co-authored by Reps. Norman Mineta, Robert Matsui, and William Thomas. Also supporting the bill were Reps.

See REACTION/page 3

MANZANAR: The bill

Here are the key points of H.R. 543:

● The Manzanar Relocation Center would be designated a national historic site. The site would be acquired through donation or by exchange with the city of Los Angeles.

● An 11-member advisory commission made up of former Manzanar internees, local residents, Native Americans, and the general public would be established to help develop, manage, and interpret the history of Manzanar.

● The Secretary of the Interior will conduct a study of key sites that illustrate the period in American history from 1941 to 1946 when Ameri-

See BILL/page 3

On top of the world



Kristi Yamaguchi won the gold medal in women's figure skating Feb. 21 in Albertville, France. The 20-year-old Yonsei skating star from Fremont, Calif., is the daughter of Jim and Carole Yamaguchi of the Fremont, Calif. chapter. PC columnist Bill Hosokawa writes about her triumphs/page 4.

Report on anti-Asian violence is published

WASHINGTON, D.C.—Reporting on anti-Asian violence, the Organization of Chinese Americans' (OCA) Anti-Asian Violence Task Force is releasing "In Pursuit of Justice." The report includes a history of OCA's work with the issue of anti-Asian violence, the Hate Crimes Statistics Act of 1990 and ways of dealing with hate crimes at the government and individual level.

Andrew Chen, chair of OCA's Anti-Asian Violence Task Force, said, "Interracial violence and hate crimes have reached a crisis stage. It is urgent we must take immediate action to educate, monitor, prevent, and reduce these senseless crimes."

Ten thousand copies of the report are scheduled to be distributed throughout Asian American communities across the country to inform people what to do when victimized and encourage more reporting of anti-Asian violence. OCA is also including an initial reporting form in the report that will be used to create a hate crimes database at OCA national headquarters in Washington, D.C.

Copies of "In Pursuit of Justice" may be purchased by sending \$3 per copy (checks payable to OCA) to OCA, 2025 Eye St., NW, Suite 926, Washington, D.C., 20006. For bulk orders, call: 202/223-5500.

2 Japanese murdered

Camarillo, Calif.:
businessman stabbed

Boston: University
president is shot

A Japanese businessman was stabbed to death Feb. 24 after receiving anti-Japanese death threats two weeks earlier. Yasuo Kato, 49, was found dead in the garage of his home by his housekeeper at 10 a.m. with multiple stab wounds in the chest.

According to police reports, Kato was stabbed repeatedly as he unloaded groceries sometime between 9:30 p.m. and midnight. At the scene, an eight-inch hunting knife covered in dried blood was discovered.

According to Commander Vincent France of the Ventura County Sheriff's Department, Kato was confronted Feb. 9 by two bikers who tried to extort money from him. The commander described the men as Caucasian. One was wearing a motorcycle helmet and the other was six foot two inches with light brown hair. The incident was not reported at the time, according to France.

Speaking to the *Los Angeles Times*, the victim's son, Toshiyuki Kato, recalled the incident saying, "He told my father, 'I know you're Japanese, and I think we have a right to take money from you because our economy is hurting from your people.'"

"After my father pushed him out, the guy started kicking the door screaming, 'I'm going to kill you, I'm going to get you, I know where you live,'" said the son.

Kato, a Japanese national, was a developer and investment counselor who moved to California from Japan in 1988. His company, Y & M Corp., was in the midst of developing residential projects in the Palmdale and Lancaster area.

"There's no obvious motive, robbery is possible," said Commander France. Referring to the two bikers, the commander said, "We have no other leads at this time."

"We've got several options, hate crimes is one of them," said Commander France. Asked whether he saw any connection with recent Japan

Iwao Matsuda, president of Chukyo University in Nagoya, Japan, was shot and killed Feb. 18 in his Boston hotel room, according to a U.S.A. Today report.

Matsuda, 72, was in the city to celebrate a sister school agreement with the University of Massachusetts, Boston. He was to sign the agreement on Feb. 19.

According to police reports, when Matsuda's wife answered the door of their room a masked man entered the room and shot her husband in the lower back.

Police said they had no motive for the murder.

bashing, Commander France said, "Based on what we've seen so far, it doesn't appear on the surface to be related to that. We're not ruling out that possibility." at initial stages of investigation

According to the *Times*, the housekeeper asserted that Kato was in fear of his life after the incident with the two bikers and warned her to keep the doors locked.

"The man told Mr. Kato he wanted money because the American economy is going down and American people are losing jobs because of Japanese people," said the housekeeper.

Reacting to the incident, Dennis Hayashi, JACL national director, said, "If it is possible that it may have been racially motivated we encourage the Ventura County Sheriff's Department to look into any possible leads. They should treat this as a hate crime."

Morris Abe, Ventura County JACL board member and Camarillo resident, expressed his shock and dismay at the incident. "It's unfortunate, I think it has something to do with Japan bashing, or hate crime." Abe characterized Camarillo as a small residential town of 50,000 people. "(It's) unfortunate, because he probably couldn't even defend himself," said Abe.

Buddhist temple slayings

17-year-old suspect to face trial as an adult

Jonathan A. Doody, the 17-year-old suspect in the Buddhist temple slayings near Phoenix, will stand trial as an adult, according to the Feb. 7 edition of the *Phoenix Gazette*.

Doody and a 16-year-old co-defendant have been linked to the case by statements both made regarding the murders and by the murder weapon. Judge James McDougall of the Maricopa County Superior Court said the evidence and testimony in the case "raises more questions than it answers" but that there was enough evidence linking Doody to the Aug. 10, 1991 murders of nine people.

The teen-ager's attorney, Peter Balkan, ar-

gued against probable cause for the decision and revealed that new supportive evidence may be forthcoming.

The *Gazette* reported that at least three people testified that Doody told them he participated in the temple slayings that may have begun as war games.

Balkan maintains that Doody may have been "fooled into making certain admissions," the *Gazette* said.

Doody is charged with nine counts of first-degree murder, nine counts of armed robbery, one count of burglary and one count of conspiracy.

Nakasone: A call for new global roles

LOS ANGELES—Former Prime Minister of Japan, Yasuhiro Nakasone, speaking at a Feb. 19 dinner held in his honor, reminisced fondly about the Ron-Yasu days of U.S.-Japan relations. Speaking about former President Ronald Reagan, the Prime Minister said, "(I was) asked why I like Reagan so much, and I answered because I like John Wayne."

Nakasone in his speech to a gathering, co-sponsored by the Los Angeles Times and the Japan America Society of Southern California, discussed the global implications of the end of the Cold War. Calling for a successful conclu-

sion to the Uruguay round of the GATT talks (General Agreement on Trade and Tariffs) Nakasone said, "a battle against protectionism and tendencies toward forming economic blocs is raging."

While drawing a golf analogy, Nakasone conceded that Japan had certain "handicaps" which have enabled



NAKASONE

See NAKASONE/page 3

No. 2,654

Join the group

Subscribe to Pacific Citizen

Get all the news and features from across the country
If you wish to subscribe or have moved
(Allow 6 weeks to report address change with label on front page)

Effective date _____

Please send the Pacific Citizen for:

1 yr/\$25 2 yrs/\$48 3 yrs/\$71

Name: _____

Address _____

City, State, Zip _____

All subscriptions payable in advance. Foreign: US \$13.00 extra per year. Checks payable to: Pacific Citizen, 701 E. 3rd St., Los Angeles, CA 90013. EXPIRATION NOTICE: If the last four digits on the top line of address label reads 1191, the 60-day grace period ends with the last issue for February, 1992. If JACL membership has been renewed and the paper stops, please notify the P.C. Circulation Office immediately.



Pacific Citizen

701 E. 3rd St., Suite 201, Los Angeles, CA 90013-1817
(213) 626-6936 / fax 626-8213

ISSN: 0030-8579 The Pacific Citizen is published by the Japanese American Citizens League, 701 E. 3rd St., #201, Los Angeles, CA 90013-1817, weekly except the first week of the year, biweekly during July and August, and semi-monthly in December. Annual subscription rates: JACL members: \$12 of the national dues provide one year on a one-per-household basis. Non-members: 1 year — \$25; 2 years — \$48, payable in advance. Additional postage per year—Foreign: \$13 US. Air mail—U.S., Canada, Mexico: \$30 US, Japan/Europe: \$60 US. (Subject to change without notice).

National headquarters: 1765 Sutter St., San Francisco, CA 94115, (415) 921-5225

Editorial, news and opinions expressed by columnists other than the National President or National Director do not necessarily reflect JACL policy.

Second Class Postage Paid at Los Angeles, Calif.

POSTMASTER: SEND ADDRESS CHANGE TO: Pacific Citizen, 701 E. 3rd St., Los Angeles, CA 90013-1817

News/ad deadline Friday before date of issue

Editor/General Manager: **Richard Suenaga**

Assistant Editor: **Gwen Muranaka**

Editor Emeritus: **Harry K. Honda**

Advertising Manager: **Jim Hensley**

Administrative Assistant: **Joyce Kato**

Production: **Isao Andy Enomoto**

Subscription/Circulation: **Frances Okuno**

JACL President: **Cressey Nakagawa**

JACL National Director: **Dennis Hayashi**

Pacific Citizen Board of Directors

Chairwoman: **Lillian Kimura**

Cathy Maeda

John Nakahata

Bill Hosokawa

Greg Marutani

Terence J. Yamada

Sandi Kawasaki

Peggy S. Liggett

Sherrie Shimamoto

12.9% APR

NO ANNUAL FEE
25 DAY GRACE PERIOD

National JACL Credit Union

VISA

Join the National JACL Credit Union and become eligible for our new VISA card. Fill out the information below for membership information.

Name _____

Address _____

City/State/Zip _____



National JACL
CREDIT UNION

PO BOX 1721 / SLC, UTAH 84110 / 801 355-8040 / 800 544-8828

Calendar

Washington

Seattle

Saturday, March 7— 6th annual Sukiyaki Dinner, Blaine Memorial United Methodist Church, 4 to 7 p.m., 3001 - 24th Avenue S. Tickets: \$6.50, adults; \$4.50, seniors 70 and over, children 11 and under. Information: 206/723-1536.

Colorado

Denver

Aug. 3-8, 1992—JACL's 32nd Biennial National Convention, "JACL: Solid as the Rockies," Denver. Information: 303/892-6003.

Brighton

Through Mar. 31—"Kenjiro Nomura: An Artist's View of the Japanese American Internment," will be at the Adams County Historical Society in Brighton. Catalog available. Information: Patricia Erger 303/659-7103.

Utah

Salt Lake City

Saturday, March 21—The National JACL Credit Union's annual meeting, 6 p.m., Clarion Hotel, 999 S. Main, Salt Lake City. Cost: \$10 member advance reservations. \$12 nonmembers with reservations. \$15 at the door. Two positions on the board of directors are up for election. Nominations for the positions must be in the credit union by Mar. 14. Brief resume required. Information: 801/355-8040 or 1-800-544-8828.

Arizona

Phoenix

Through Friday, March 6—Japan Week 92, series of trade, cultural, and sports event promoting the economic and cultural ties between Phoenix and Japan, Phoenix metropolitan area. Information: 602/534-3751.

Friday-Saturday, May 15-17, 53rd Infantry Association's 32nd annual reunion, Safari Resort, Scottsdale. Information: Joe Allman, 602/942-2832.

California

San Francisco Area

Sunday, Mar. 1—The Nisei Widowed Group will hold its monthly meeting 2-4 p.m. New members welcome. Information: Elsie Uyeda Chung (S.F.) 415/221-0268 or Yuri Moriwaki (E.B.) 510/482-3280.

Mayor running for California assembly

By **HARRY K. HONDA**
Editor emeritus

OXNARD, Calif.—Oxnard Mayor Nao Takasugi, owner-operator of Asahi Market since the mid-'50s and in public life since 1974, is seeking the Republican nomination for the 37th State Assembly. If elected, he would be the third Japanese American elected to the state legislature. He would follow Paul Bannai of Gardena and Floyd Mori, now of Salt Lake City and National JACL vice president-public affairs, who served in the 1970s.

The race is crowded for the June 2 primaries with nine Republicans and three Democrats having declared their intention by Feb. 19 to run for the seat being vacated by Assemblyman Tom McClintock (R-Thousand Oaks). The two-county district encompasses Thousand Oaks, Moorpark, Camarillo, Oxnard and Port Hueneme: 161,261 voters in Ventura county and 175,947 in Los Angeles county.

In running for the state assembly, Takasugi says the biggest challenge for California is jobs, education and cutting government spending. He blames the legisla-

Saturday, March 7— 11th Annual Shinnenkai, Northern California Japanese American Senior Center, at Mountain View Buddhist Temple; entertainment, crafts, food. Information: Julie Hatta, 415/931-2294.

Fri.-Sun., Sept. 4-6—All Topaz 50th Reunion, Hyatt Regency Hotel, Burlingame. Cost: \$100, \$115 for reservations after May 15. Information: Tomi Gyotoku, 826 38th Ave., San Francisco 94121.

San Jose

Saturday, March 7—Yu-Ai Kai, Japanese American Community Center's Shinnenkai, at Mountain View, leaving Yu-Ai Kai at 10 a.m., 565 N. 5th St. Information: 408/294-2505.

Sat.-Sun., April 11, 12—West Valley JACL youth group, "The Next Generation" is hosting a coed volleyball tournament at San Jose State University. Tournament is a benefit-fundraiser for the West Valley JACL Seniors Club. Cost: \$100 per team. JACL teams will have priority if registration received by March 14. Tournament welcomes those with limited volleyball experience. Prizes awarded. Information: Daniel Yoshikawa (day) 415/573-6222 (eve) 415/571-8049.

Fresno

Sunday, March 1, to Saturday, March 7—Amerasia Week, California State University, Fresno: "I'm on a Mission from Buddha," actor Lane Nishikawa, 7 p.m., March 2, Satellite College Union; "Writing About the Valley's Asian Experience," Dave Mas Masumoto, noon, March 3, Madden Library, Rm. 1209; "Tampopo," film directed by Juzo Itami, 7 p.m., March 4, Satellite College Union; festival night, various Asian entertainment, 7 p.m., March 7, Satellite College Union. Information: 209/278-3002.

July 31-Aug. 2, 1992—50th Anniversary Canal Camp Reunion, Fresno, Calif. Information: James Yamamoto: 2253 S. Temperance, Fresno. 93725, 209/264-7924 or Yo Misaki, 8128 S. Bethel, Selma, Ca. 93662, 209/896-2605.

Los Angeles

Sunday, March 1—The New Otani Hotel & Garden's Hina Doll Festival, 1:30 p.m., at the hotel's Japanese Roof garden, 120 S. Los Angeles St. Admission: Free. Information: Yoko Sugi 213/629-1200 or 213/253-9295.

Thursday, March 5—Marina JACL general meeting and potluck, 7:30 p.m., Burton Chace Park, Marina Del Rey. Guest speaker: Isaac Hirano, "Investment Vehicles." Information: Alice Mito 310/324-0582.

Saturday, March 7—E. San Gabriel Valley Japanese Community Center presents its 4th Annual Spring Fling benefit dance, 7:30 p.m., E. San Gabriel Valley Japanese Community

Center, 1203 W. Puente Ave., West Covina. Door prizes. Donation: \$10. Information: 818/960-2566 between 9 a.m.-noon Tues.-Fri. for table reservations (10 or more).

Saturday, March 7—Del Amo Optimist Club's Las Vegas Night, 7 p.m. to 11 p.m., Nisei Veterans Memorial Post 1961, 1964 W. 162nd St. (at Gramercy), Gardena. Donation: \$10. Information: 310/326-0540.

Sunday, March 8—Nikkei Widowed group, annual installation lunch, 11 a.m. to 4 p.m., Almansor Court, Salon 1, 700 South Almansor St., Alhambra. Cost: \$19 (send checks to Ben Morishita, 4145 Tracy St., Los Angeles, 90027. Information: Jim Oka, 310/327-8684, or Geri Okda, 310/327-2280.

Friday, March 13—Greater Los Angeles Singles Chapter, AADAP talk on drug abuse in Asian American community, 8:30 p.m., Founders Savings & Loan, Gramercy & Redondo Beach Blvd., Gardena. Information: June Furuta, 213/323-2783.

Saturday, March 14—Improving planning and funding skills workshop for new and developing Asian non-profit organizations, sponsored by The Gas Company and the Asian Pacific Planning Council, 8 a.m. to 3 p.m.; \$10 per person, including lunch, American Red Cross, 2700 Wilshire Blvd, Information: 213/680-9956.

2nd and 4th Fridays, Every Month—The Legal Aid Foundation's legal clinic, Little Tokyo Service Center, 244 S. San Pedro St., Suite 411, 4 to 6 p.m. Japanese language services available. Information: 213/680-3729.

Orange County

Saturday, March 28, So-Phil of Orange County annual fashion show luncheon, Anaheim Hilton and Towers. Charity event features fashion consultant Lois O'Hern. Tickets: Arlene Ito, 714/531-2868.

Sacramento

Saturday, March 14—The Sacramento Tsubaki Dance Club is sponsoring its Spring Dance from 8 p.m. to midnight at the Florin Buddhist Church, 7235 Pritchard Rd. Admission: \$10. Information: 916/481-5403.

Saturday, March 14—Jan Ken Po Gakko's annual Children's Day Session—arts, crafts, music and games, from 9 a.m. Sacramento Japanese United Methodist Church, 6929 Franklin Blvd. Sacramento. Open to children preschool to 6th grade. Cost: \$2.50. Information: Yumiko Kitade 916/428-6737 or Fran Nishio 916/782-3374.

Calendar items must be submitted at least THREE WEEKS in advance of the day of event. Include day or night phone numbers for further information.

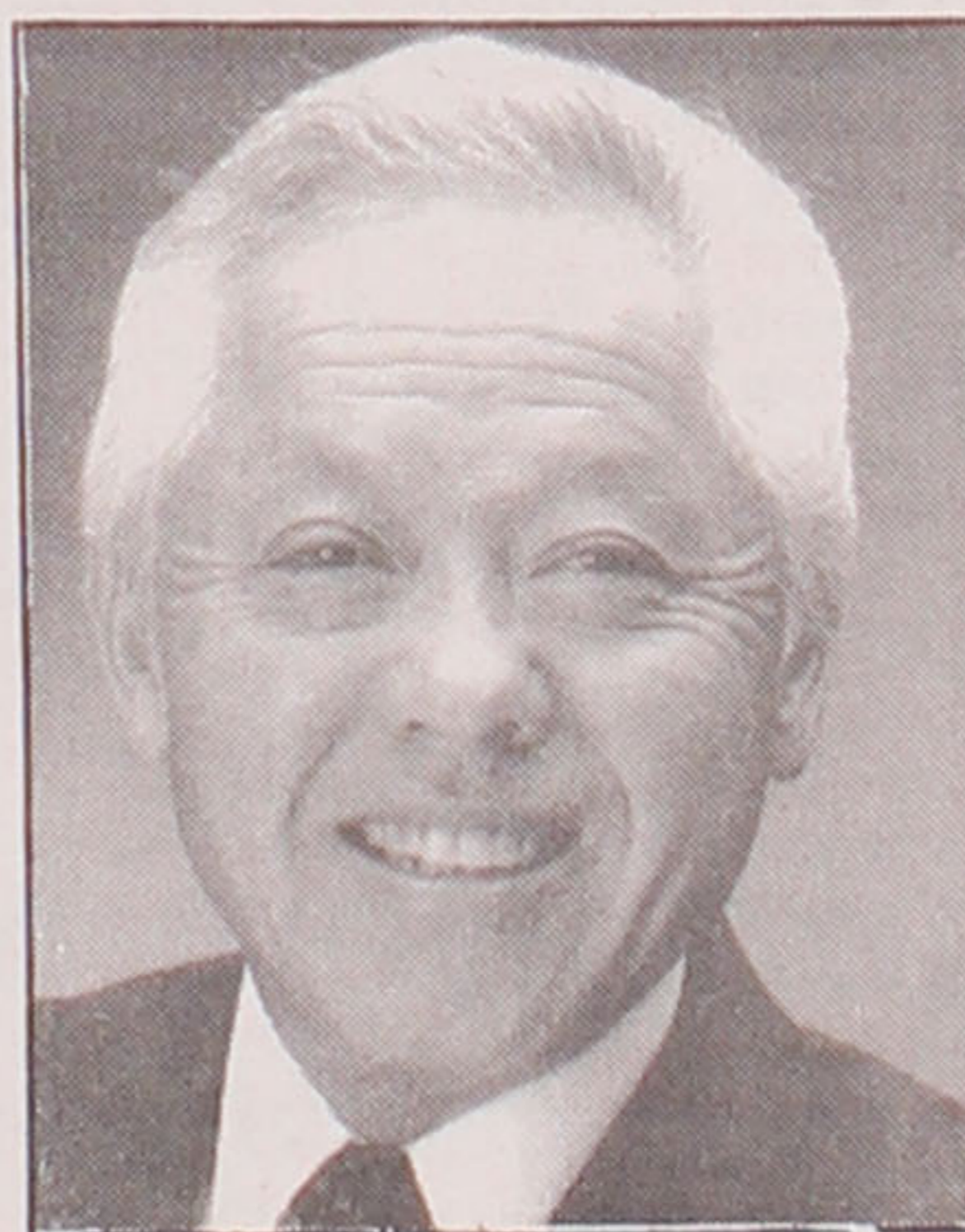

NAO TAKASUGI
In the running

tive "mess" of increased fees and taxes on employers for chasing jobs out of the state. He supports a "a strong reinvestment in education to give our kids the best start possible." To attract better and better teachers, "the best teachers deserve the best pay," Takasugi added.

"State government has reached into the pockets of local taxpayers and forced them to pay more for

less," he explained.

In Takasugi's political arsenal is his wide experience in local and county government, in economic development, redevelopment, housing, sanitation, transportation and more recently as chair of the Ventura County task force on the homeless.

As mayor for the past decade (elected in 1982), Takasugi has seen his city "through a period of unprecedented rejuvenation," quoting his characterization of a community that has become the county's biggest city. When he was appointed to the city planning commission in 1974, he saw businesses fleeing with jobs from his hometown, tax revenues declining and no new housing starts. Two years later, he was elected to the city council.

A native son of Oxnard, he was valedictorian of his 1939 Oxnard High class, was evacuated to Gila River, Ariz., in 1942, earned his B.A. in accounting at Temple University in 1945 and MBA from the Wharton School of Business and Finance at the University of Pennsylvania, 1946.

He and his wife Judy have five children.

Nikkei named to justice board

Rose Ochi, director of Los Angeles Mayor Tom Bradley's Criminal Justice Planning Office, has been appointed by Assembly Speaker Willie Brown to the California Council on Criminal Justice Board, the primary advisory board to the governor and legislature on criminal justice issues and policies for the state of California.

Among her credentials: She is the first Asian American to sit on the board of trustees of the Los Angeles County Bar Association, served as presi-

dential appointee on the National Commission on Immigration and Refugee Policy, was the vice chair of the U.S. Department of Justice, Advisory Council on Criminal Justice, and served as Los Angeles Community College Personnel Commissioner.



OCHI

JACL on TV talkshow

SAN FRANCISCO—Dennis Hayashi, JACL national director, will appear on the Oprah Winfrey Show Tuesday March 10 to discuss recent anti-Japanese American sentiment.

Part of a week-long series on racism, the show is titled "Discrimination against Japanese Americans." Other guests on the show include: hate crime victim Tak Furumoto, James Mukoyama, cross-cultural expert Harvey Shoemack, and Daniel and Jeni Porter.

Check local listings for time and channel in your area. The Oprah Winfrey Show is a nationally syndicated afternoon talkshow originating from Chicago.

CANADA
MOOSE LAKE LODGE
BRITISH COLUMBIA
 salmon-trout-steelhead corporate plan
 (we cater to groups)
 "BRING YOUR CAMERAS"
 (604) 742-3535

DIAMONDS
COMMERCIAL MINING CORP
 Diamond - Loose or Mounted
 1/4 CARAT to 10 CARAT
 (216) 464-1030, Fax (216) 464-2746

Carat
 of Karat

 Japanese Charms
 Japanese Names
 Japanese Family Crests
 12558 Valley View
 Garden Grove, CA 92645
 (714) 895-4554

TOYO
 Miyatake
 STUDIO
SAN GABRIEL VILLAGE
 235 W. Fairview Ave.
 San Gabriel, CA 91776
 (213) 283-5685
 (818) 289-5674

NAKASONE

(Continued from page 1)

it to become an economic giant. "Japan, for one, is endeavoring to give up all its 'handicaps' in the economic game, following the examples of Britain and the United States. Japan, having progressed rapidly to the ranks of a developed economy, can make significant contributions to multilateral economic coordination by applying its own experience."

The former prime minister called for a larger international role for Japan. He encouraged the inclusion of Japan and Germany into the U.N. Security Council and noted how the newly formed Commonwealth nations are likely to adopt the Japanese model of a developmental market economy. Speculating about the economic role of the newly developed de-

mocracies in the former Soviet bloc, Nakasone said they are, "likely to adopt measures to develop their infant industries with subsidies, promote exports, and regulate imports under government guidance in order to catch up."

Nakasone praised proposals for strategic nuclear arms reduction by President Bush and Russian President Boris Yeltsin calling nuclear weapons the "scourge of modern civilization."

"Japan should be the initiating force in Soviet nuclear disarmament, especially considering its economic and technologic strength and the common wish for nuclear disarmament on the part of its people. Japan should take positive steps to promote international cooperation in disposing of nuclear weapons," said Nakasone.

In a brief question and answer period, Nakasone, through an in-

terpreter, discussed recent remarks made by Japanese officials about American workers. "I very much regret the inadvertent remarks by Japanese leaders. Some of these remarks have been careless... (showed) some lack of information."

Asked what America should do about its problems, Nakasone said, "It's up to the voters. I can't tell you what to do. Whenever I come to the United States I become confounded. Why (is) the U.S. so pessimistic about its own future? It should have greater self confidence."

Referring to his time as prime minister of Japan, Nakasone said, "I hope... that the U.S. will remain strong. I said to Reagan, 'You be the pitcher and I'll be the catcher, but sometimes, the pitcher has to listen to the catcher.'"

REACTION

(Continued from page 1)

George Miller and Robert Lagomarsino.

Commenting on the passage, Levine said, "Today, 50 years after the signing of Executive Order 9066, it is appropriate that Congress should designate the first and best known of the internment camps as a lasting reminder of one of the most egregious mass violations of civil liberties in American history."

Mineta expressed similar sentiments: "By voting to designate Manzanar as a National Historic Site, Congress has again said that the honor and dignity of those who were interned must be restored in full. The Manzanar National Historic site will stand as a reminder of the racism, wartime hysteria and weak political leadership that denied 120,000 loyal Americans their constitutional freedoms."

Matsui commented: "Fifty years ago, Americans of Japanese ancestry were pulled from their homes and confined at Manzanar. Now the walls and barbed wire have been dismantled, but the equally restrictive walls of racism and hate-mongering still have to be razed. Without question, Manzanar is hallowed ground for both those who remember the injustice of 50 years ago, and those that fight today to protect our liberties and rightful place as Americans."

Reaction from the national headquarters of JACL joined in the feeling that this was a momentous occasion. "It is so apt and fitting that this bill was passed on

the day of the 50th anniversary commemoration of Executive Order 9066," said Dennis Hayashi, executive director. "The intent of this legislation was to recognize the historic importance of the camps as a reminder of the need to be forever vigilant in protecting one's constitutional rights. It is equally appropriate that this bill was passed during the 200th anniversary of the Bill of Rights. Now that Congress has acted, we urge President Bush to sign H.R. 543."

BILL

(Continued from page 1)

cans of Japanese ancestry were ordered to be detained, relocated, or excluded, and report on their suitability for future national landmark designation.

- The sites under study include former internment camps at Tule Lake, Calif.; Rowher, Ark.; Gila River, Ariz.; Poston, Ariz.; Granada, Colo.; Jerome, Ark.; Heart Mountain, Wyo.; Minidoka, Idaho; and Topaz, Utah.

- The sites of former temporary detention camps would be included in the study. They are located in Pomona, Santa Anita, Fresno, Pinedale, San Bruno, Sacramento, Salinas, Turlock, Merced, Stockton, and Tulare, California; Mayer, Ariz.; Puyallup, Wash.; and Portland, Ore.

- Also to be included in the study are Angel Island, Calif., port of entry for many Issei; Camp Shelby, Miss., training ground for the 442nd Infantry Regimental Combat Team; Camp Savage and Fort Snelling, Minn., locations of the Military Intelligence Service

Language School where Americans of Japanese ancestry received Japanese language instruction; Camp McCoy, Wis., where the 100th Infantry Battalion was trained; Terminal Island, Calif., the first location from which Japanese Americans were forced to evacuate; Bainbridge Island, Wash., where Japanese Americans were evacuated pursuant to Exclusion Order Number 1; Immigration and Naturalization Service internment camps at Crystal City, Kennedy, and Seagoville, Texas; Missoula, Mont., and Bismarck, N.D.

SIGNING

(Continued from page 1)

stories and history of Native Americans and local pioneers as well as the Japanese American internment experience. The committee will likely include members of the Japanese American community, Native Americans, and residents from Inyo County.

The site will feature no new buildings except for restrooms, parking facilities, and daytime picnic shelters. No overnight camping will be allowed. It is also expected that a temporary trailer will be soon set up in Manzanar as a security measure now that the area will become a national historic site.

Another part of the celebration of the bill is the growing interest in this year's Manzanar pilgrimage, Embrey said. Nine busloads of people are scheduled at this point but more are expected with the planning of a ceremony at the park site during the April 25 event.

Small kid time

by Gwen Muranaka



RESIDENTIAL COMMERCIAL
 (213) 681-9972 • (818) 577-7465
TAKEI CONSTRUCTION, INC.
 GENERAL CONTRACTOR
 ROY TAKEI & TOM TAKEI
 CONTRACTOR LICENSE 301952
 SERVICE and QUALITY SINCE 1969

SAN DIEGO'S KIKU GARDENS
SEEKING MORE APPLICANTS
 Kiku Gardens, a 100 unit, Section 8-202 rent-subsidized senior housing project owned & operated by the Nikkel community of San Diego, is seeking additional names to place on its waiting list of prospective tenants.
 This list is compiled for seniors 62 years of age & older w/an annual income of no more than \$14,450 single or \$16,500 couple.
 The project was opened in Nov. 1983, is professionally landscaped, is located close to shopping & health services, & has maintained an excellent record of safety & security.
All interested persons are requested to call (619) 422-4951 or write to Joe Owash, chairperson of Kiku Gardens admissions committee, 1260 Third Ave., Chula Vista, CA 91911.

GET HEALTHY, FEEL YOUNG WITH
 SINCE 1918 IN HAWAII
YAMAZU NEW LIFE
 SUPER YOUTH-HEALTH
 TSUKAREZU KUEN-SAN
 • Lowers Cholesterol
 • Under \$14 a bottle
 • Helps Reduce High Blood Pressure
 • Recommended by Senior Citizen Centers in Japan and Hawaii
 *Diabetics: Helps Lower Insulin Intake
F & J UME HEALTH DISTRIBUTING
 PO BOX 22400 • SACRAMENTO, CA 95822 • 800/238-9643

LAND AUCTIONS FORECLOSURES
 MANNIX INVESTMENTS
 6% INTEREST
 TAX DEEDS - R.E.O.S.
 PROBATE - ESTATES
 BANKRUPTCIES
 MANY BIDS
 NO MINIMUM
SUNDAY March 8, 10 am, 6300 E Telegraph Rd., Commerce at the Radisson Hotel, City of Commerce
PROFIT FROM THE WORLD'S GREATEST LAND BOOM!
 • LIQUIDATING 206 LOTS + THOUSANDS OF ACRES FROM 2 TO 160 ACRE RANCHOS - Valuable BUILDING LOTS Liquidation at 50%-70% even 90% BELOW MARKET! NO POINTS FINANCING 6% and 9% interest! MALIBU Lots @ \$8000! LOS ANGELES VAL VERDE Lots @ \$2000! Antelope Valley + Lake ARROWHEAD + Lake Gregory + 29 PALMS + Morongo Valley + Mt Palomar + Julian + Lucerne Vly + West Palm Springs + PALM SPRINGS timeshares + SALTON CITY at Summer discounts + BAKERSFIELD + California CTE 50% off + Boron + Inyo + Tulare + SACRAMENTO + Santa Cruz + Aptos + Clear Lake + LAKE TAHOE + Siskiyou + NEVADA + UTAH + ARIZONA + YUMA + COLORADO + OREGON ranchos+...
 • FREE DRAWING: WIN A VALUABLE 1/2 ACRE PARCEL +
FREE BROCHURES MAILBIDS OK
 Call 6253 Hollywood Blvd. #614 (213) 465-6211
 Visit or Write Hollywood, CA 90028-5355 (818) 848-6020 (714) 739-8137

EEXCEL
 announces with pleasure the opening of its new Los Angeles office:
 820 East Third Street
 Los Angeles, CA 90013-1820
 telephone (213) 250-8303
 EDUCATIONAL DEVELOPMENT
 FAMILY ENRICHMENT
 AFFORDABLE HOUSING

Opinions



From the frying pan

BILL HOSOKAWA

Yamaguchi: An American name

Make no mistake, Yamaguchi is an American name. Not Japanese, Chinese or anything else, American. A wisp of a girl with a radiant smile, first name Kristi, made Yamaguchi a part of the American language and sports history with a Gold Medal performance at the XVI Winter Olympics.

"Yamaguchi proves good as gold," the headlines proclaimed. One reporter wrote: "At last, America has another ice queen. On a night when pressure wilted every challenger, Kristi Yamaguchi became the first American woman to win a Winter Olympic figure skating gold medal since 1976."

So the band played the *Star-Spangled Banner* and the Stars and Stripes were flown in her honor and there was no doubt that she was an American despite the contours of her girlish face and the color of her skin. Did anyone stop to ask whether she was a "real" American? Not on your life.

To confound matters the skater who placed second, Midori Ito, was of the identical ethnic background, but she was not American. And the young black girl wasn't African, but French.

All this may be confusing but it's very simple if you understand the global nature of the world.

Americans who consider it unpatriotic to buy automobiles with Japanese names are discovering that many of them are built in American factories by Americans. And cars with familiar old American names are being assembled outside the United States or else they contain so many foreign-made parts that they cannot be considered American. What is a good old-fashioned bigot to believe?

If memory serves correctly, some politician rose before the Tolan Committee hearings just prior to the Evacuation in 1942 to urge that Italian aliens be treated differently from Japanese.

As proof of the loyalty of Italian aliens, he said, there was one named DiMaggio in San Francisco who had the good fortune to have three sons so skilled at baseball that they played in the Major Leagues. And one of them was named Joe who was the great Yankee Clipper who patrolled center field for the New York Yankees. How could one suspect the Mr. DiMaggio, the proud father of three baseball stars, might be disloyal to the United States?

That seemed to make sense back then, and it was our misfortune that we had nobody named Joe Yamamoto playing right field for the Yankees. Now, we have Kristi.

God forbid that we should go through another such time. But now, if it should come to that, we can point to Kristi Yamaguchi, a certified American heroine, and bask in the glow of her Gold Medal and cite it as proof that her people are indeed Americans.

A few news stories out of Albertville, France, pointed out that Kristi's father, Jim, who grew up to be a dentist, was imprisoned at Poston, Ariz., as a boy in World War II because he was a Japanese American. And her mother, Carole, was born in one of the camps. (Carole's parents, George and Katherine Doi of Gardena, were evacuated to Amache, Colo. George later served in the U.S. Army in Germany. Dr. Jim served with the U.S. Air Force in Okinawa in the early '60s.)

I think it's great that this sad part of our history is dredged up again as a reminder of what was, and even better it be known that such people can give birth to, bring up, educate and support a daughter who became the best in the world at what she does.

The Gold Medal attests to Kristi's skating artistry, but even more, it attests unmistakably to the confirmation of Yamaguchi as an American name. (C)

Letters

PC letter policy

Letters should be brief and are subject to editing. Please sign your letter but make sure we are able to read your name. Include mailing address and telephone number. You may fax letters to 213/626-8213 or mail them to Letters to the Editor, Pacific Citizen, 701 E. 3rd St., Ste. 201, Los Angeles, Calif. 90013.

Stop the bashing on both sides, he says

I believe that most of our American workers are the most productive workers in the world. With the 3% of our labor forces in agriculture, we can feed nearly all of the people in our world. With proper incentives and working conditions, our labor forces can out-produce any other workers in the world with high quality products. For instance, the Toyota automobiles produced in Fremont are judged to be as good quality or better than that which is made in Japan. The bashing of the American workers is nonsense.

Likewise Japan-bashing doesn't make sense either. It is so easy to blame our economic slump on someone else like the Japanese. The truth is that our recession is basically our own doing. Every prominent economist will state that even if all of the Japanese trade barriers were lifted, it will not cure our recession and remedy our trade imbalance with Japan.

One of the leading causes of our economic slump is our huge national deficit, as the result of years of overspending by our federal government. Although our political leaders promise a balanced budget, there is rarely a year when we have a balanced budget. We're also spending too much on the individual level because an average American saves only 3% of his income.

Both American bashing and Japan bashing are ridiculous. Both countries are so closely interdependent economically that a major trade war would have catastrophic economic consequences for both countries and to the entire world. If we should suddenly erect huge tariff barriers for Japanese cars, this would cause a sudden downturn of Japan's economy. Japan is the major supplier in financing our national deficit, since the saving rate of our population is so low. The slump in the Japanese economy will mean that they will sharply reduce their investment in our federal bond market in order to prop up their economy. The result of this will mean that we will be faced with a rising interest rate and a huge increase in inflation.

The relationship between the United States and Japan is like being married to a foreign bride. Both sides have to work at it harder to make it succeed, but the rewards of success are indeed great.

Ben Hashimoto
Merced, Calif.

Why are we picking on the Japanese?

We are told the Japanese have caused our trade deficit, are "buying" America, are getting ahead at our expense, and it's time we stood up to them.

Let's see now: their high school students study so much they sleep less than 6 hours a day. Ours average that for TV. Their dropout rate is 1 percent; ours is 30 percent. Theirs graduate with three more years of schooling than ours; 1/3 of ours graduate functionally illiterate. The adults work 6 weeks more per year than us. They save; we spend. They produce; we consume. They have a surplus; we have a deficit. They have little crime; we have a lot. They study our language; we don't study theirs. We condemn their trade surplus, but not ours with other countries. They have the best manners. They buy our failing companies, save them, and hire workers. Their cars have caused a big rise in the quality of ours. Their competition has caused us to make better products and become more efficient. They are first in foreign aid, first in technology, and chief creditor. All this, yes our problems are their fault. Hmmm.

When the English bought Holiday Inn, no one cared; but when they Japanese invest here, we resent it.

We don't resent lobbyists from other countries, but we resent those from Japan.

Other countries have conducted hostile takeovers; the Japanese have not.

The Dutch own about as much of the American assets as the Japanese; no one complains about them. The British own twice as many and no one complains.

Any foreigner can buy here, and they have to conform to our laws. When the Japanese

See LETTERS/page 7

'We're not cows or sows'

By Fumiko Kometani

Pacific Citizen again offers more views of and from Japan through the Asian Foundation Translation Service Center.

In this editorial that appeared in the Kobe Shimbun, Fumiko Kometani, an award-winning novelist, addresses the issue of Japan's declining birth rate.

Faced with this problem but unwilling to admit large numbers of unskilled foreign workers, the government has introduced monthly allowances for children up to age three to induce women to have more babies.

Former Finance Minister Ryutaro Hashimoto has complained that because more women are going on to college, Japan's birth rate is declining, and that the drop threatens the nation's economic survival.

By 1998, there will be more people over 65 than youngsters below 14. Alarmed by the prospect of a shrinking work force, the government has instituted a special monthly allowance to encourage more births: \$40 per child below the age of three.

Women are being treated like cows or sows, valued only for their ability to breed. The allowance stirs unpleasant memories of the militarist era, when women were exhorted to have more babies for the na-

tion.

Why can't politicians advocate alternatives like raising the retirement age by 10 years, to 70? Today, average life expectancy in Japan is 82 for women and 78 for men, much longer than the 55 years of just a few decades ago. Then people died during their prime working years; now many are still going strong in their 70s.

Older workers know their jobs inside out and have the seasoning and wisdom that comes with experience. Nevertheless, companies want them to retire because wages are based mainly on seniority. Why not change the compensation system so that employees over 60 are paid a few hundred dollars less per month? With their children grown up and gone, longtime staff members should need less money to live on.

Rather than worry about how much education women are getting, the authorities should consider a period of mandatory public service for men after high school—some kind of regimen that would mature them.

Most male college graduates these days are limp noodles who refuse jobs where they would get their hands dirty. Old-fashioned physical labor might toughen up these sad specimens of masculinity.

According to forecasts, Japan's population will peak in 2010. But by the time it

declines significantly, the world's population will have doubled, there will be acute shortages of food and housing in many countries, and the earth's atmosphere will be heavily polluted. In a global context, fewer births here would be a good thing.

A more logical solution to any labor shortage would be to hire workers from other Asian countries and elsewhere who desperately want to work here.

Japan's insensitivity to women's right is not an isolated phenomenon. The U.S. Supreme Court, for example, has ruled that public funds can't be used to counsel about abortions. (What right do male officials—judges, politicians, or religious leaders—anywhere have to dictate the fate of women's bodies?)

Reproductive decisions belong to the individual Japanese woman and her alone. Because even if the government induces here to have the baby, it eschews future responsibilities. Except in wartime. Then, of course, it likes to claim that the baby, having somehow reached maturity, belongs to the nation.

Translated from the Japanese newspaper Kobe Shimbun by the Asia Foundation's Translation Service Center.

KRISTI'S BIASED JUDGES

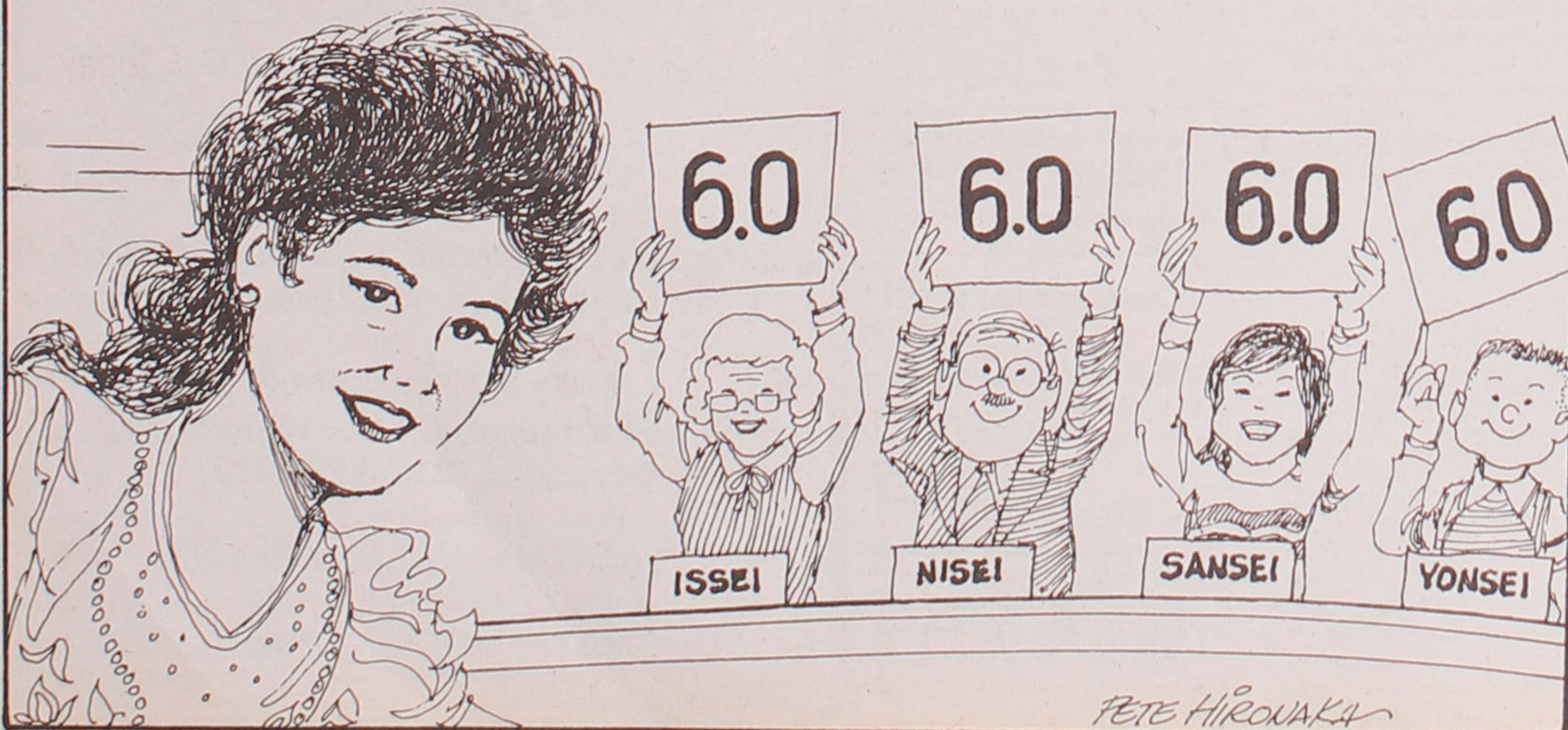

PETE HIROUAKA

50 years ago

Feb. 21, 1942: Tolan committee debates evacuation

By HARRY K. HONDA
Editor emeritus

FIFTY YEARS ago this week, after Executive Order 9066 was promulgated, the House Select Committee Investigating National Defense Migrations chaired by Oakland Democrat Rep. John H. Tolan, opened its hearings on Saturday, Feb. 21, in San Francisco. The committee carried on in Portland, Seattle, Los Angeles and back to San Francisco 20 days later. Its proceedings summoned a rich cross-section of opinions from a multitude who wanted a "Jap-free" West Coast, a few who called for fair play and defended Japanese Americans as well as Nisei from the community.

Those who spoke for evacuation of Japanese ("put them in concentration camps!") were called first, including Attorney General Earl Warren and San Francisco Mayor Angelo Rossi. On Monday, more mayors and police chiefs demanded removal of Japanese only. Then the first Nisei speaker followed: Mike Masaoka for JACL. Saburo Kido as National JACL president would have submitted the testimony but he had an impacted tooth removed that day and had Mike deliver the statement and respond to the congressmen. (Wartime mayor Harry P. Cain of Tacoma was the only public official on the West Coast condemning the evacuation. As U.S. senator he led in override of Truman's veto of the Issei naturalization bill.)

IT IS WELL to recall here that the National JACL Convention in 1940 affirmed allegiance without reservation to the U.S. Constitution, its ideals and institutions.

national defense, fair employment practices, non-discrimination in the armed forces (Japanese Americans were barred from enlisting in the Navy), social and political organizations and for universal registration of all U.S. residents. [At this convention, the motion to change the name of this newspaper to "American Citizen" was defeated.]

As U.S.-Japan relations became hectic and Nisei as a whole came in for vicious criticism for being anti-American and on charges that the Japanese government was "conscripting" Nisei in Hawaii and the West Coast for espionage, the National JACL Board in September, 1941, issued "a declaration of policy" summarizing the basic stand to be maintained on issues of justice, Americanism, anti-discrimination, citizenship and loyalty. The declaration was widely disseminated—to all members of Congress, the President, army and navy intelligence, the media and to the chapters for local distribution.

IN THE WEEKS after Pearl Harbor, JACL Headquarters found itself called upon more and more to combat the vicious rumors about espionage and sabotage being committed by persons of Japanese ancestry and being spread by propaganda leaflets and racist groups. Unfounded stories stood unchallenged from responsible officials and the few voices in protest were stifled by banner headline-bred hysteria and racist ranting.

When the idea first surfaced that American citizens of Japanese ancestry be evacuated along with their enemy alien Issei parents, JACLers considered the

move as fantastic and unimaginable.

But Headquarters also worried about the argument for evacuation. The racists played up the few attacks against persons of Japanese ancestry, by Filipinos in particular, that evacuation was necessary for the safety of persons of Japanese ancestry.

Rumors about JACL were of two kinds: (1) that JACL was not cooperating with legal authorities charged with U.S. internal security; and (2) JACL leaders were cooperating to save their own necks and to enhance their own position in the community by turning in names of Issei leaders for internment. Research conducted in 1949-50 found no evidence in support of either type of rumor.

WIRES AND PHONE calls to and from JACL Headquarters were numerous—tracing down and denying various rumors and stories. One Utah scholar in race relations pictured JACL's efforts as "a voice crying in the wilderness."

With all this in mind, JACL sought hearings be held at strategic points for the purpose of getting the truth of the various rumors concerning persons of Japanese ancestry. Thus, the Tolan hearings came into being.

As it turned out, the Tolan Committee hearings were substantially public forums for race baiters. The U.S. government had already established its policy to evacuate the designated areas to prosecute the war even before JACL's position was ever asked. JACL's position concerning Evacuation follows:

See TOLAN/page 6



R.E. Finance Experience Since 1965
Commercial R.E. Loans—SBA
Also Available: Apartments, Industrial, Strip Centers
Residential 1st & 2nd Loans
Best Fixed and Variable Loans
Home Calls at Your Convenience
We're Looking Out for Your Best Interest

Call Tom Morita, Broker
A.M. Funding Resources, Inc.
(800) 635-0178 or (714) 939-0155
Free Credit Report With Loan Application



Japanese A. American KAMON
The Original BRONZE "J.A. KAMON"
Individually handcrafted Kamon, designed especially for Japanese Americans to pass on to their descendants. A lasting, one-of-a-kind record created to commemorate the Issei in your family!

- KAMON RESEARCH / CONFIRMATION SERVICE
- KAMON GUIDE BOOKLET (\$4.00 Postpaid)
- BASIC FACT SHEET ON YOUR SURNAME. (Send \$7.00 w/kanji writing of name.)

Mail Orders / Inquiries to: YOSHIDA KAMON ART
P.O. Box 2958, Gardena, CA 90247-1158 • (213) 629-2848 for Appt.
KEI YOSHIDA, Researcher / Artist NINA YOSHIDA, Translator



DELIGHTFUL seafood treats
DELICIOUS and so easy to prepare

MRS. FRIDAYS
Gourmet Breaded Shrimps and Fish Fillets
Fishing Processors, 1327 E. 15th St., Los Angeles, (213) 746-1307

Available Exclusively To JACL Individual Members And Group

The JACL-BLUE SHIELD Health Plan



Quality Blue Shield Coverage
At Special Rates For JACL Members

- Your Choice Of Doctors And Hospitals
- Wide Range Of Benefits Including Professional Services, Hospitalization, And Dental Coverage
- Includes HEALTHTRACSM—a personal wellness program to help keep you healthy
- Over 36,000 Physician Members To Help You Save On Out-Of-Pocket Expenses
- Up To \$2,000,000 in Lifetime Maximum Benefits
- Worldwide Coverage
- A JACL Endorsed Health Plan Backed by Nearly 50 Years Of Blue Shield Experience

JACL members 18 and over may apply to enroll in the Blue Shield of California Group Health Plan sponsored by JACL. Applicants and dependents under age 65 must submit a statement of health acceptable to Blue Shield before coverage becomes effective. Members age 65 and over, covered under Medicare parts A and B, may join without a health statement.

For More Information, Write Or Call Today:
(415) 931-6633

Yes! I want to know more about the JACL-Blue Shield of California Group Health Plan.

I am a member of _____ chapter.

I am not a member of JACL. Please send me membership information. I understand that JACL membership is required to obtain this coverage.

Name _____ Age _____
Address _____
City/State/Zip _____
Phone () _____ Work Home

Send To: Frances Morioka, Administrator
JACL-Blue Shield of California Group Health Trust
1765 Sutter Street, San Francisco, California 94115

Vet news

KIA-MIA memorial group organized

LOS ANGELES — Veterans and a coalition of citizens who seek to dedicate a memorial to all Japanese American war dead and missing-in-action recently held organizational dinner meeting at a Little Tokyo restaurant and selected a steering committee comprised of:

Mas Dobashi, Harold Harada, Robert Hayamizu, Fred Hoshiyama, Joe Kawata, Mits Kunihiro, George Nishinaka, George Matsumoto, Lance Matsushita and George Yoshinaga; Arthur Snyder and Mark Kiguchi, counselors.

Statements of support for the memorial were presented by Robert Wada (Korean War Veterans), Sam Shimoguchi (Venice-Culver JACL), Herbert Kawahara, Lt. Bruce Unoura, Minoru Tonai, Rick Yoshizawa, Snyder, and Matsumoto.

At another meeting, Nishinaka's motion on behalf of the 100th/442nd Veterans Association to dissolve the Nisei Veterans Coordinating Council's formation of a "Nisei Veterans Memorial Committee" (now known as the memo-

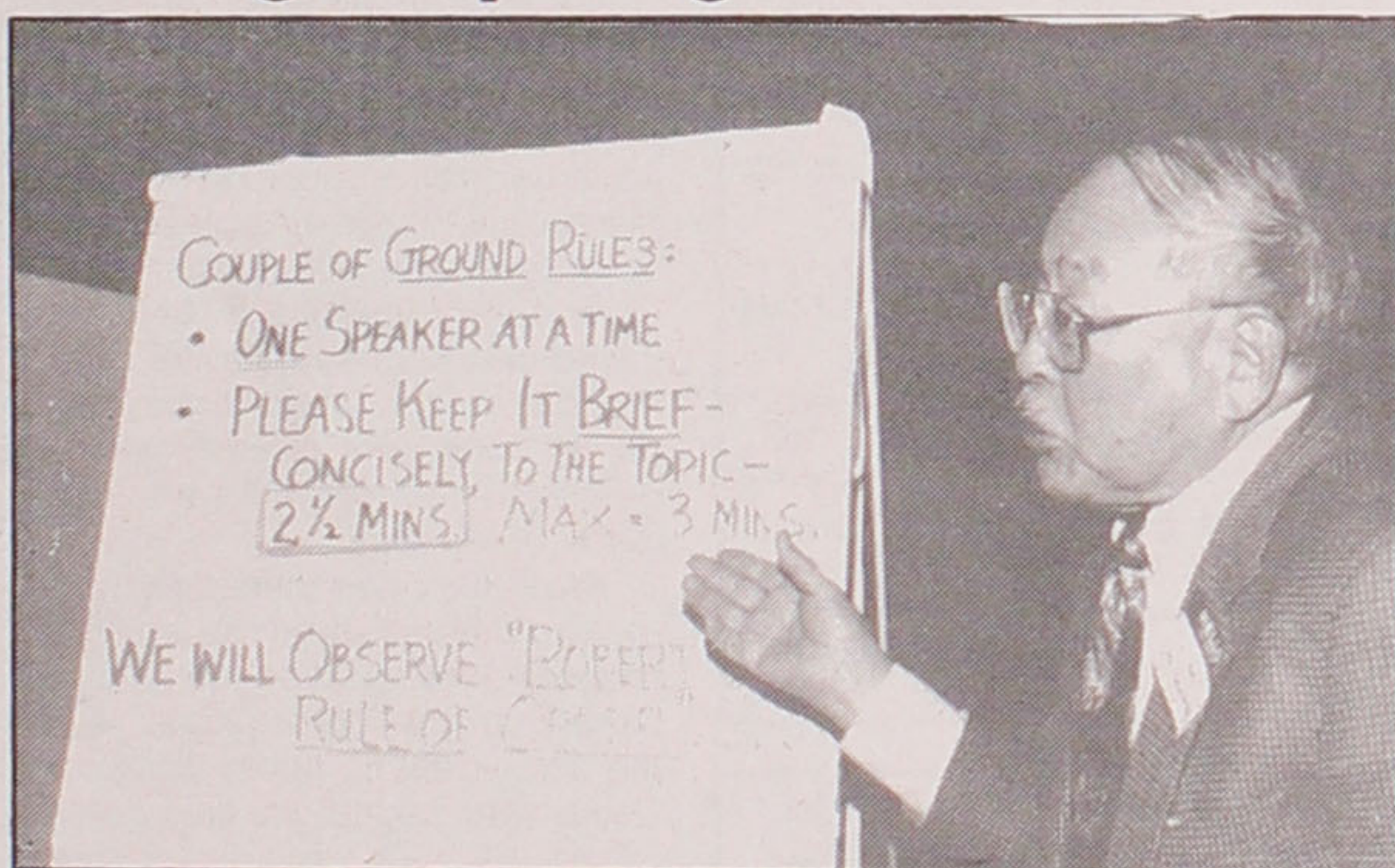

Photo: Alvina Lew

ALL-NIKKEI KIA-MIA MEMORIAL—Fred Hoshiyama, Venice-Culver JACL leader, points to directions for participants present at a recent organizational dinner meeting to discuss merits of a Little Tokyo memorial for all Japanese American war dead and missing-in-action GIs.

rial monument committee) was tabled.

Later, Nishinaka explained the NVCC is a coordinating body for the annual Memorial Day service, installation of its officers and other projects that "all of its [11-] member organizations can agree and

mutually support it." As a member of NVCC, the 100/442nd Veterans Association, at a recent board meeting, contended the NVCC memorial monument committee lacks "adequate organizational representation" and should be dissolved.

profit over growth, with a greater priority on domestic lending," said Jack Rodman, director of the firm's Pacific Rim practice.

• **BETTER BUSINESS**—Two-day workshops for minority and women business owners will be held Thursday, March 12, through Wednesday, March 13, from 8:30 a.m. to 4 p.m., Los Angeles Airport Sheraton, 6101 W. Century Blvd., Los Angeles. Cost is \$45 per person each day (includes lunch and workshop materials). Topics: basic principles of a cost-control system; how to develop and implement a system; the critical role job cost control plays in the total company operation; how to monitor

cash flow; and controlling the need for financing. Information: 310/419-8003.

• **TRADE SHOW**—The 9th annual Minority Business Development Seminar and Trade Show is scheduled for Tuesday, May 12, through Thursday, May 14, at the New Orleans Hilton, New Orleans, La. The event, sponsored by the Edison Electric Institute, will focus on trends and strategies to expand opportunities for minority-owned businesses with the electric utility industry. Registration fee, including trade show space, is \$325 per person. Information: Alex Wilson, 202/508-5585.

Biz notes

• **GOING DOWN**—The Japanese invested \$5 billion in U.S. real estate last year, the lowest level since 1985, according to a study released by the accounting firm of Kenneth Leventhal & Company.

According to the study, Japanese investment was held back by the country's lending restrictions, declining stock values, and a faltering U.S. real estate market.

Japanese investors have poured \$76 billion into U.S. real estate since the mid-1980s.

The drop in investing, however, is not a sign of the Japanese pulling out. "The Japanese financial system is now focusing on

Kimura
PHOTOMART
Cameras & Photographic Supplies
316 E. 2nd St., Los Angeles, CA 90012
(213) 622-3968

CHIYO'S
Japanese Bunka Needlecraft
Framing, Bunka Kits, Lessons, Gifts
2943 West Ball Road
Anaheim, CA • (714) 995-2432

ED SATO
Plumbing & Heating
Remodel and Repairs, Water Heaters
Furnaces, Garbage Disposals
Serving Los Angeles, Gardena
(213) 321-6610, 293-7000, 733-0557

ALOHA PLUMBING
Lic. #440840
—SINCE 1922—
777 Junipero Serra Dr.
San Gabriel, CA 91776
(213) 283-0018

Llardo #1536
"Japanese Vase"
Sold Out Limited Edition
Minimum Bid: \$4900
Call:
Bill or Rosemary Avery
(619) 440-1963

Japanese Phototypesetting
TOYO PRINTING CO.
309 So. San Pedro St., Los Angeles 90013
(213) 626-8153

OWN YOUR OWN BANK

A Special Gift
For a limited time, you can receive a special coin factory bank* by opening a new Fifty Plus Account with either interest-earning checking or free regular checking. At Sumitomo, that's just the first advantage of being 50 and over.

Bonus Interest
Fifty Plus also gives you the option to open a time deposit which will earn **1/2% bonus interest**** when opened with new funds.

Enjoy even more free benefits. Visit a Sumitomo office near you for full details.

*Gift subject to availability.
**Fixed-rate interest, \$5,000 or more, minimum one-year term. Substantial penalty upon early withdrawal of time deposit.
Free gift and bonus interest offer ends June 30, 1992.

Sumitomo Bank
Sumitomo Bank of California Member FDIC

ESTABLISHED 1936
Nisei Trading
Appliances - TV - Furniture
SHOWROOM
612 Jackson Street
Los Angeles, CA 90012
(213) 620-0882

KAMIYA INSURANCE AGENCY, INC.
Established 1949
(213) 626-8135
120 S. San Pedro St., #410
Los Angeles, CA 90012

Los Angeles Japanese Casualty Insurance Assn.
COMPLETE INSURANCE PROTECTION

Aihara Insurance Agy. Inc.
250 E. 1st St., Los Angeles 90012
Suite 700 626-9625

Funakoshi Insurance Agency, Inc.
200 S. San Pedro, Los Angeles 90012
Suite 300 626-5275

Ito Insurance Agency, Inc.
Howe Bldg, 180 S. Lake Ave., #205
Pasadena, 91101
(818) 795-7059, (213) 681-4411 L.A.

Kagawa Insurance Agency Inc.
360 E. 2nd St., Los Angeles 90012
Suite 302 628-1800

Kamiya Ins. Agency, Inc.
120 S. San Pedro, Los Angeles 90012
Suite 410 626-8135

The J. Morey Company, Inc.
11060 Artesia Bl, Ste E, Cerritos 90701
(213) 924-3494/(714) 592-2154/(408) 280-5551

Steve Nakaji Insurance
11954 Washington Place
Los Angeles 90066 391-5931

Ogino-Aizumi Ins. Agency
1818 W. Beverly Bl, Montebello 90640
Suite 210 (818) 571-6911/(213) 728-7488 L.A.

Ota Insurance Agency
35 N. Lake Ave., Pasadena 91101
Suite 250 (213) 617-2057/(818) 795-6205

T. Roy Iwami & Associates
Quality Ins. Services, Inc.
241 E. Pomona Blvd.
Monterey Park 91754 (213) 727-7755

Sato Insurance Agency
366 E. 1st St, Los Angeles 90012
626-5861 629-1425

Tsuneishi Ins. Agency, Inc.
327 E. 2nd St, Los Angeles 90012
Suite 221 628-1365

AHT Insurance Assoc, Inc.
dba: Wada Asato Associates, Inc.
1451 W. Artesia Blvd., Gardena 90247
Suite A (213) 516-0110

Kenneth M. Kamiya Insurance
373 Van Ness Ave., Suite 180
Torrance, CA 90501 (310) 781-2066

Monuments & Markers for All Cemeteries
櫛山石碑社
KUSHIYAMA SEKIHI-SHA
EVERGREEN MONUMENT CO.
2935 E. 1st St., Los Angeles, CA 90033
Bus.: (213) 261-7279 Res.: (213) 283-5855

Serving the Community for Over 30 Years
KUBOTA NIKKEI MORTUARY
911 VENICE BLVD.
LOS ANGELES, CA 90015
(213) 749-1449
R. Hayamizu, President
H. Suzuki, V.P./Gen. Mgr.
M. Motoyasu, Asst. Mgr.

FUKUI MORTUARY
Four Generations of Experience
707 East Temple Street
Los Angeles, CA 90012
Ph. 213 • 626-0441
Fax 213 • 617-2781
Gerald Fukui Director
Nobuo Osumi Counselor

Book review
50 years later: Tales of poignancy

by HARRY K. HONDA
Editor emeritus

After a half dozen books and a couple of films about the exploits of all-Nisei 100th/442nd Infantry, one would think the subject was sated, especially after 50 years—but we stand corrected and happily so with Thelma Chang's "I Can Never Forget: Men of the 100th/442nd" (Sigi Productions, P.O. Box 26390, Honolulu, HI 96825, 202 pp., illus., color, \$34.95—includes shipping priority air mail to Mainland from Hawaii).

Here are stories, told by men nearly 50 years later, that are as poignant and lively as the day they happened. Prof. Franklin Odo, ethnic studies director of the University of Hawaii, observes the Nisei GIs, perhaps, are likely to express their feelings "more freely" to Asian American women of another generation, and perhaps, it took this long to make the feelings public.

Here are stories in greater detail—of the 552nd at Dachau (which the public learned for the first time this year), of Nisei GIs who were in German POW camps (the first we've encountered in print), and of being mistaken often for Chinese (Col. Young Oak Kim, ret., remembers the 100th being greeted that way on entering Rome in June, 1944). Kim also relates the disappointment of the 100th in not rolling into Rome

first as they deserved because the armored division that got the honor had to rely on the 100th to first remove the Nazi obstructions several times enroute.

Images of racism in Hawaii on the Mainland are not overlooked either—which renders the story of the Nisei soldiers during World War II with a very haunting quality. Like parents calling the Nisei who enlisted from inside the concentration camps "bakatare-stupid" since they were locked up by the U.S. government George O'iye (from Montana) of the 442nd told the author: "We've been criticized for the fact that Japanese Americans haven't told certain things, and I think that's a wrong criticism because it isn't that we haven't told; it's that people weren't ready to hear it. I'm absolutely sure of that. And right now, they're ready to hear it, they want to know. And because they're asking questions, we're giving answers."

There are a few untold MIS stories, too—of the Nisei GIs ordered to dress up in Japanese uniforms and use Japanese weapons in training Caucasian soldiers—a sample of racism in the War Department. Which leads one to wonder if the author, a journalism graduate from the University of Hawaii, is ready to tackle another "Wasurarenai—I Can Never Forget" volume for the Nisei in Military Intelligence Service.

TOLAN
(Continued from page 5)

JACL's Statement Before the Tolan Committee, San Francisco, Feb. 23, 1942, Submitted by Mike Masaoka

On behalf of the 20,000 American citizen members of the 62 chapters of the Japanese American Citizens League in some 300 communities throughout the United States, I wish to thank the Tolan committee for the opportunity given me to appear at this hearing. The fair and impartial presentation of all aspects of a problem is a democratic procedure which we deeply appreciate. That this procedure is being followed in the present matter, which is of particularly vital significance to us, we look upon as a heartening demonstration of the American tradition of fair play.

We have been invited by you to make clear our stand regarding the proposed evacuation of all Japanese from the West Coast. When the President's recent Executive Order was issued, we welcomed it

as definitely centralizing and coordinating defense efforts relative to the evacuation problem. Later interpretations of the order, however, seem to indicate that it is aimed primarily at the Japanese American citizens as well as alien nationals. As your committee continues its investigations in this and subsequent hearings, we hope and trust that you will recommend to the proper authorities that no undue discrimination be shown to American citizens of Japanese descent.

Our frank and reasoned opinion on the matter of evacuation revolves around certain considerations of which we feel both your committee and the general public should be apprised. With any policy of evacuation definitely arising from reasons of military necessity and national safety, we are in complete agreement. As American citizens, we cannot and should not take any other stand. But, also, as American citizens believing in the integrity of our citizenship, we feel that any evacuation enforced on grounds violating that integrity should be

See TOLAN/page 8

Obituaries

Fujii, James, Gardena, Dec. 27 (funeral); Montebello-born WWII veteran, survived by wife Irene, sons Dave, Allen, 3 grandchildren, sister Marian Fujimoto, brother-in-law Bill Matsushima, sister-in-law Sue Matsushima.

Fujii, Tadasu Tommy, 60, Los Angeles, Nov. 14; Pasadena-born Korean Conflict veteran, survived by brother Hiroshi, sister-in-law Masako Fujii.

Fujimura, Fujie, 94, Gardena, Dec. 30; Hyogo-born naturalized U.S. citizen, survived by sons Toshio, Henry, daughters Tsuyako Takeuchi, Mary Fukushima, 9 grandchildren, 8 great-grandchildren.

Fukumoto, Yumi, 83, Oxnard, Jan. 19; Kagoshima-born, survived by son Hayao, 4 grandchildren, great-grandchildren.

Fukutomi, Michiko, 82, Concord, Dec. 28; Ehime-born, survived by daughter Junko Fukuchi, granddaughter Margaret Manibusan, 2 great-grandchildren.

Hamada, Takako, 75, Santa Monica, Jan. 2; Santa Monica-born, survived by son Aki, daughter Sumiye Hamada, sister Chiyoko Watanabe (Jpn).

Hamaguchi, Miyoko, 75, Cerritos, Jan. 15; Seattle-born, survived by son Kenneth, daughter Miyuki Iwasaki, 4 grandchildren, 4 brothers Takao, Mutsuo, Tadao and Sachio Shintani,

sister Ryiuko Hamaguchi, Nanac Kohigashi.

Kawabe, Chitose, 77, Monterey Park, Dec. 27; Los Angeles-born, survived by son Dr. Dennis, daughter Arlene Porter (Flagstaff), 5 grandchildren.

Kawamoto, Roy Kenji, 68, Cupertino, Jan. 4; Santa Clara-born WWII veteran, survived by wife Frances, sons Jim, Ken, daughters Kathie, Judy, Diane, brother David, sisters Esther Sera and Frances Sera.

Kawauchi, Masao Roy, 91, San Jose, Jan. 18 (funeral); Fukuoka-born, survived by sam Sam, 4 daughters Alice (Jpn), Masako Larson, Hideko Hall, Keiko Miyamoto, son-in-law Paul Kimoto, grandchildren.

Kimura, Kazuyoshi, 73, Los Angeles, Jan. 19; Wakayama-born, survived by wife Yukiko, sons Norihiko, Terumi, daughter Yuriko Nakajima, 3 grandchildren, great-grandson, brothers Tomoyoshi and Haruichi Kishi (both Jpn).

Kitahara, Takako, 90, San Jose, Dec. 27; survived by sons Yukio, George, Michio, Junki.

Kobata, Torakusu, 89, Campbell, Jan. 12; survived by wife Kimiyo, 4 sons Toshio, Minoru, Susumu, Arata, daughter Hiroko Hirata, 9 grandchildren, 4 great-grandchildren.

Kobayashi, Charles K., 74, National City, Jan. 1; Maui-born, sur-

See OBITS/page 8

National Business & Professional Directory
Your business card in each issue for 25 issues is \$15 per line, three-line minimum. Larger type (12 pt.) counts as two lines. Logo same as line rate as required.

Greater Los Angeles	Orange County
ASAHI TRAVEL BUSINESS & LEISURE TRAVEL FOR GROUPS, FAMILIES & INDIVIDUALS. PACKAGE TOURS, CRUISES, RAILPASSES, YOKIYOSE & LIMOUSINE SERVICE 1543 W. Olympic Blvd., #317, L.A. 90015 (213) 487-4294 • FAX (213) 487-1073	L. Kurtis Nakagawa, CFP, RHU planning • insurance • investments 101 S. Kraemer Blvd., Ste. 214 Placentia, CA 92670 • (714) 528-2176
FLOWER VIEW GARDENS Flowers, Fruit, Wine & Candy Citywide Delivery Worldwide Service 1801 N. Western Ave., Los Angeles 90027 (213) 466-7373 / Art & Jim Ito	HENRY S. MURAKAMI Assoc. Vice President, Investments DEAN WITTER REYNOLDS INC. 19200 Stevens Creek Blvd., Cupertino, CA 95014. (800) 488-0199, (408) 725-0100
TAMA TRAVEL INTERNATIONAL Martha Igarashi Tamashiro 626 Wilshire Blvd., Ste 310 Los Angeles 90017; (213) 622-4333	SHARON NODA, Coldwell Banker 7210 Greenhaven Dr., Sacramento, CA 95831 (916) 392-0800, Fax: (916) 427-2097 Pager/Voice (916) 552-1729
SANSEI BUILDERS a fully licensed building service co. Calvin R. Okeya, AIA (213) 821-9229 For Your Business & Professional Needs	SYLVIA K. KOBAYASHI ALASKA REAL ESTATE, Jack White Co. Bus: (907) 563-5500 Res: (907) 272-4718
	Anchorage, Alaska

PC Classified Advertising

LETTERS

(Continued from page 4)

buy our real estate and companies, they are helping us. They can't walk off with real estate, and no one is forced to sell to them at a loss. As it happens, we own seven times as many foreign assets as foreigners own of ours.

Some of their students study here and return to produce there. Some of us have called for Japan to "compensate" by giving us \$100 million.

Our bashing is sour grapes, envy, scapegoating, self-delusion, arrogance, pettiness, xenophobia, prejudice, hypocrisy, and double standards. Let's admit it. (And it's brought to us in part from the liberals who led us through civil rights.)

The Japanese resent it more than we realize or care. They and other Asians will remember it, as we move toward the century of the Pacific Rim.

Al Garner
Midway City, Calif.

What's happening?

Find out in the PC ...

To subscribe:
Call 213/626-6936

SUN 'N SAND BEACH VILLAGE

AT THE OCEAN'S EDGE

FULLY EQUIPPED 2 BEDROOM COTTAGES AND STUDIO APARTMENTS POOL, RESTAURANT TENNIS AND SHOPS P.O. BOX 341 ST. KITTS, WEST INDIES TEL. (809) 465-8037/8

CAMERA SHOW

Used/New
1000's of Bargains!
SUNDAY, MAR. 1
10AM-4PM

Pasadena Elks Lodge
400 W. Colorado Blvd.
@ Orangegrove

\$3.75 Adm.—(310) 396-9463
Buy—Sell—Trade—Enjoy!

SEMINARS ON PRACTICAL ACCELERATED RELIABILITY TECHNIQUES FOR THE 1990'S

Reduced Time To Market! Substantial Cost Savings & ROI! More Reliable Product Designs! Improved Process Control!

HARRIS ENVIRONMENTAL SYSTEMS, INC. HOSTS KCS ENGINEERING CONSULTANTS

SANTA CLARA, CA AREA IN THE FALL
ORLANDO, FL MAR 25-27
DALLAS, TX APR 29-MAY 1

Practical, how to, Engineering Approaches toward enhanced product Quality and Reliability using the high-acceleration technologies of Design Strife Testing and Manufacturing Stress Screening. Taught by the published leaders in the hands-on application of safe and effective product stressing methodologies. Accelerated Reliability Techniques are the ultimate Customer Satisfaction Tools which are becoming the technologies of choice for rapidly improving your products and processes!

\$895.00 per person • Reservations required
HARRIS ENVIRONMENTAL SYSTEMS
PH (617) 729-5104, FAX (508) 475-7903



1—Miscellaneous

Innovative Sailing Yachts
America's Cup technology in personal yachts for cruising or racing. Pedrick Yacht Designs, principal designers in Dennis Conner's Stars & Stripes team, offers 100+ megayachts, 35'-80' IMS racers, and a full range of cruising yachts beginning at 34'. Noted for designs having distinguished beauty, comfort and speed, the firm pays exceptional attention to detail, and to the client. Please call David Pedrick to pursue your yacht design or purchase. Contact: Pedrick Yacht Designs Inc, 3 Ann St, Newport, RI 02840. Phone: (401) 846-8481; Fax: (401) 846-0657.

4—Business Opportunities

Global Opportunity For Entrepreneurs w/ friends & associates in Japan. Financial independence & family time freedom. \$500 million network marketing co arriving in Japan from USA via Canada, Hong Kong, Taiwan, then Australia & Europe. (613) 567-0862, fax (613) 232-6240

AT&T DNS Reseller
1.4 million needed
40% partner
200% return
Call Bob at
(818) 848-8575

Investors. Invest With The Pros
Money-making projects. Proven track record. Apartments, foreclosures, development projects. Current investment project \$400,000. Take all or part. Other deals in progress, 50K to 5 million. Call Brian (818) 883-8783

Liquor Store In Burbank
Good income
Good lease with rent
Lo Ho Principals only
\$195K
(818) 842-4959

Best Investment In USA
Secured by real estate. Branson, Missouri. \$1 Million - \$200 Million dollars, largest Country Western Capital in the world, over 5 million visitors in 1991. Expected 8 million+ in 1992. Tel: (417) 335-5852. Fax: (417) 335-5862.

USA INVESTMENT
Alpacas
Investment w/future potential, special dividends. No need for export, will manage herd in USA also visa advantage. Geri Steiner, 4560 Newtown Pike, Lexington, KY 40511. (606) 231-0585. Fax (606) 255-1877.

Investor-Partner Wanted. Well est Miami/FL receptive tour operator seeks \$750K wrking capital in order to increase operations & to expand into new mkt (maybe Asia...). We have our own buses & serve some of the biggest European trvl wholesaler w/our excursions, trnsfrs, hotel-bookings, etc. This is a guarantid green crd oppy & mry mkr. Call (305) 733-7933, fax (305) 733-7923.

EDMONTON, CANADA
Domino's Pizza Franchise
Franchise avail in high profile location. Room for 3 - 5 more locations. Government investment friendly. Ground floor opportunity. By owner. \$350,000. (405) 456-3751

5—Employment

\$40,000/yr! READ BOOKS and TV Scripts. Fill out simple "like/don't like" form. EASY! Fun, relaxing at home, beach, vacations. Guaranteed paycheck. FREE 24 Hour Recording (801) 379-2925 Copyright #CA200EB.

Tour Guide/Driver for Oskar J's Tours. Male or female for conducting local sightseeing tours, driving 14 passenger van. Qualifications: Must be over 24 yrs old, know Los Angeles well, people oriented, well-groomed, capable of handling pressure, xint driving record, must be bilingual English/Japanese, speak both languages fluently, must enjoy driving. Xint pay for qualified person. Send resume to: OSKAR TOURS, PO Box 55723, Sherman Oaks, CA 91413.

PC Classifieds Get RESULTS!

5—Employment

HOME TYPISTS
PC users needed
\$35,000 potential
Details
Call (805) 962-8000 Ext B-1317
Informational Directory

6—For Sale

Wedgewood Dinner Set For 12
Chrysanthemum pattern. Red w/gold leaf. 6 pieces to each setting + 1 chop dish. Over 50 yrs old. Absolutely in perfect cond. Value \$40,000. Asking \$15,000. US Funds. Will send photo. Call (514) 933-1216 or write: M Israel, 4300 Demalsonneuve #930, Westmont Quebec, Can. H3Z 1K8.

ANTIQUE GRANDFATHER CLOCK. Circa 1900. Rosewood. Club feet. 96 1/2" tall, mid-section 18" wide, base 27 1/2" wide. One-piece design. Long, front glass window with door. Brass on silver face. 9-tube German works. Westminster chime. Exceptional clock. Photos avail. \$15,000. Contact: (816) 765-1030.

ART HE CANNOT BUY!
We create ultimate in unique boudoir and nude portraiture. Distinctive style reveal inner beauty, deepest expression of love. Day of adventure goes through to set creation. From large, romantic wall-size images to private albums. Inner Spirit Photography, (403) 252-2662.

7—Autos For Sale

CHEAP! FBI/U.S. SEIZED
89 MERCEDES\$200
86 VW\$50
87 MERCEDES\$100
65 MUSTANG\$50
Choose from thousands starting \$25. FREE 24 Hour Recording Reveals Details (801) 379-2929 Copyright #CA200JC.

AUTOMOTIVE
1985 Elegante (Clenet)
Showroom condition. 5000 actual miles. One of 14 produced. Not a kit car. Cost over \$100,000 new. Divorce forces sale. Must sell. \$29,995 or best offer. (314) 795-9909 anytime.

9—Real Estate

DEL MAR, CALIFORNIA
Swim year round in this fabulous indoor pool. 7 bedrooms, 8.5 baths, elevator, office, gym, work shop & guest house. Over 8000 sq ft on private cul-de-sac. Reduced to \$1,295,000. Owner/brkr. (619) 755-5059.

SAN DIEGO, CALIFORNIA
Mediterranean Home. \$249K US. 3 bdrm, 2 bth on 1/3 acre new kitch w/ skylight leaded glass, French drs, new paint, carpet & vertical blinds. 40' pool & spa. 900 sq ft redwood deck. Prof Indscpd, circular drive, priced at \$50K below mkt. Call (619) 464-0826.

NORTH SAN DIEGO COUNTY
Fantastic Hilltop View
Bonsall/Fallbrook, CA—Prvt entrance to Vista Valley CC. Cstm Exec Estate w 360° view/Lagoon pool, indoor spa, stained glss. Quality, many xtras. Access to I-15. \$578,000. Color brochure avail. Call owner (619) 945-3224. Fax: (619) 945-9626.

PALM SPRINGS, CALIFORNIA USA
Bankruptcy!
348 single family residential lots with MAP. \$7.8 million. Make Offer. Chapter 11. Owner/broker DSA. (714) 682-7373 Fax: (714) 682-3260

CALIFORNIA
Hollywood Area. Locnr Griffith Park & 3 par golf crs. Remod 3 bdrm, 2 bth on lrg lot. Lrg kitch & LR. Huge cvrd patio in bckyrd. Det 2 car gar w/lndry & new plumb for future bth. Cypress trees/flwrs/auto sprnkrs. Prvt gated. Nr shps, schls, EZ lwy access. \$265,000 US. (310) 459-9542. Fax (310) 459-9545.

GLENDALE, CALIFORNIA USA
Home For Sale
Northside Verdugo Mtns. Residential-small 1950's style house on 10,000+ sq ft. \$325,000. Please call Sandy (213) 871-8054 ext 507

Beverly Hills Adjacent
Special Spring Price Reduction Starting Now. Condominium quality luxurious 1 & 2 bedrooms. All amenities. Individual entry control system. Near Robertson & Wilshire. No Pets. (310) 271-3147

WEST LOS ANGELES, CA
4 bdrm house. \$345K US, 1750 sq ft, 50x100' lot. 2 baths, den. Fenced yrd landscaped. Nr fwys & transp. Needs carpet, paint & wndw cvrngrs. Xint starter home! Priced \$25K below mkt! 5% dwn, OWC 2nd if necessary w/xint terms. Call (818) 907-5886 ask for Dan.

9—Real Estate

LOS ANGELES AREA
Income Property. 6 units in Van Nuys built in 1978. 3-1 bdrms, 2 singles & 1 owner unit, which is townhouse style w/ 1 1/2 bth & frplc. Very accessible to fwys & bus route. Nice neighborhood. No rent control. OWC \$380,000. (818) 883-1038. Call after 6 pm.

LOS ANGELES AREA WOODLAND HILLS
RESIDENTIAL LOTS. 2 lots, each 18,000 sq ft flat. RA zone. With approved plans for 4000 sq ft luxury homes. Ready to build. Excellent area, \$500k to \$950k homes, close to all. Only \$250,000 each or sell both for \$450,000. May consider trade. p/p (818) 999-3718.

TUJUNGA, CALIFORNIA
3 bdrm, 2 bth home on 9000sf lot. \$244,950 US. Nr transp, schls, shops. Huge encl patio, fenced bckyrd, cmplty refurb. Attached 2 car gar. New roof, hrdwd flrs. New paint inside & out. Gas & wood burning frplc. New ceramic tile in kitch & bath. John or Mike, (818) 347-7959 days, (818) 991-6318 eves.

CALIFORNIA
Mountain Valley. 55 ac secluded estate 2 1/2 hrs No of LA. Beaut views, clean air, ample water, privacy. Modern home & barn, ranch hse, horse facilities w/rodeo ring, dressage arenas, miles of trail riding & x-country jumps. A quintessential investmnt in gd life & financial grwth. \$485,000 US. (805) 867-2366.

CENTRAL CALIFORNIA
Fresno. New Woodward Lake prvt 4 bdrm, 2 1/2 bth w/lux liv rm, din rm, fmly rm, 2 frplc, gourmet kitch, vaulted ceilings & arches, intercom thruout, full security system & prof Indscpd yrd. Jacuzzi tub in mstr bdrm. *Best school district in Fresno.* \$268,000 US. (209) 268-6987 owner

SAN FRANCISCO AREA
Menlo Park. Charming, beaut decorated 4 bdrm, 3 bth trad'l hm w/fmly rm, formal LR & DR, hrdwd flrs, mdrn kitch & bths. Prime loc. 45 min to San Francisco. Nr xclsv shppng cntr, xint schls, malls & Stanford Univ. Fmly nghbrhd. Quiet st. \$800,000 US. (415) 851-5030.

NORTHERN CALIFORNIA
Grass Valley. 5 ac gentleman's horse ranch. Plush 2500 sq ft home. 18' x 28' living rm w/ beamed ceil. Huge mstr ste w/walk-in closet. Super kitch w/quarry tile. Pond, corals, barn. \$339,500 or lease opt \$1495. Ph: (916) 432-2765. Fax: (916) 432-2765-222# (Use fax manually).

SAN FRANCISCO AREA
Walnut Creek. 3 bdrm, 2 1/2 bth w/lrg family rm/kitch, lrg master bdrm w/huge walk-in closet, vaulted ceils thruout, tiled entry & tiled dining rm, and DR ceil 24 ft tall. Decks off evry rm. Lndscpd & fenced yrd. Nr BART & mall. 30 min to San Francisco. \$424,000 US. (510) 939-3711, (510) 938-4358.

SACRAMENTO/SAN FRANCISCO
Vacaville. 2500sf, 5 bdrm, 2 1/2 bth, w/30 ft vaulted ceiling in frml LR & DR, hot tub, cntrl alarm sys, gourmet kitch w/micro & range, breakfast bar, walk-in pantry, oak kitch cabinets & sunken bathtub in master ste. Quiet neighborhood, nr new elementary sch. Beautiful! \$220,000 US. (707) 446-0324.

MARIN COUNTY, CALIFORNIA
Luxury Apartment Complex. 76 units, 2 & 3 bdrms. Well maintained & managed. Parking on site. Million dollar views of San Francisco. Prestigious area. \$13 million. The Prudential California Realty, Martin Levy, Ph (707) 528-7751 ext 322, fax (707) 528-1460.

NORTHERN CALIFORNIA
1360 ac parcel Straddling Lake & Sonoma counties. Timber, hardwood currently being harvested. Suitable for equestrian facility, winery, golf crs or retreat. \$1,980,000. Sharon Hamilton, agt (707) 545-0209, fax (707) 573-5022.

WASHINGTON
Whidbey Island custom waterfront home, 180° view of Olympics & shipping lanes, sandy beach. US \$1.2 mil. Brkr/Owner. (206) 221-8763, 221-7433 Fax (206) 221-2360

SEATTLE/TACOMA AREA
Puyallup. 3 stry, 3400+ sq ft cstm hm w/mtn views. 2 stry entry, vaulted ceils, several decks, atrium wndws, frml living rm & dining rm, secy's & intercom. 25 min to Seattle, 10 min to Tacoma. 1 1/2 hr to ski resort. Above a park & a stream. Extremely unique. \$289,000. (206) 848-7231.

PORTLAND, OREGON
Marine Repair Shop Dealership
parts & inventory + special tools. Excellent Portland, OR location. Close to all Interstate Hwys. Priced \$250K. (503) 774-2925

EUGENE, OREGON
Residential Income Property. 14 units, 4-1 bdrms, 2-2bdrms, 2 studios + 6 unit quad. \$58,000 gross inc. Home of U of Ore. Conven to skiing, fishing, boating, transp. Close to dwntwn. Perfect for owner/operator. Asking \$325K. By owner (503) 345-1324 or write; PO Box 21703, Eugene, OR 97402.

9—Real Estate

Oregon Coastal Property
Breathtaking view of ocean, bay & river. Highest site on Pacific City Heights. Beautifully designed 4200 sq ft, 3 bdrm, 3 bth home with 2 stone frplc, all wood interior & all the amenities. Lot also available. (503) 965-6976.

Invest In A Growing Area!
Owner wants to retain half. Will sell half of 46 acre com'l devel in Grand Junction, CO loc between Hwy 6 & 50, w/I-70 access! All improvements complete. Paved street, water, gutters, sewers, sidewalks. 2 tilt-up concrete bldgs occupied. Contact owner/devel Dick Sparkman, Box 1789, Grand Junction, CO 81502. (303) 243-0646.

FLORIDA
Naples. Elegant waterfront home. 3 yrs young. 9400 sq ft, 5 bdrm, 5 bth, lrg garage, 56' pool, exquisitely landscaped. Stained glass doors & windows, oriental rugs. Any size boat. Block to beach. Excellent Golf Courses. Offered at \$1,975,000. Call (813) 262-8788. Fax (813) 262-5416.

Florida. For sale by owner. Del Ray Beach reduced. Intercoastal point loc, cul-de-sac, 1 blk ocean. Mint cond; by top NYC decorator. Entry foyer, LR 40x50, all windows face water, 3 bdrm, 3 full bth, library, kitch/all appls, lndry rm, htd pool, jacuzzi, dock, beaut fruit trees. \$825K. (407) 274-2033, (212) 861-8747. Fax (212) 644-0705.

ST PETERSBURG, FLORIDA
Residential Income Property. By owner, sacrifice \$525K US. 21 rental units & 2100sf house. Best tax shelter. Sunny West Coast Florida. Close to beaches. Perfect for owner/operator. (813) 526-4872 or write: Neil Steigenwalt, 2683 52nd Ave N, St Petersburg, FL 33714.

ILLINOIS
2900 Acre Vegetable Farm. Owner will sell option-to-purch for \$500/ac. Option can be exercised in Jan 2002 for add'l \$1K/ac, + documented land imprvmnts made by seller during opt period. Owner would lease at \$100/ac btwn yrs 2002-2007. For details call: Jane T Arthur & Assoc. Ph: (708) 835-4109.

Virginia Wood Farm. 300 ac (60 ac bottom land, 72 ac upland pasture, 168 ac woodland) 1/3 mile frntg on James River, long frntg on VSH56. Bldg sites w/valley view! \$400K US. Also-Investors wanted for manufacture of unique water pump (\$500K US). Xint return! Call Dick Fleming, (804) 277-8511. Fax (804) 277-8333.

LAKESHORE WOODS/LAKE ANA, VA
New Home. \$175,000. 2 bdrm, 2 bth on main level mast suite on up lvl. Huge 12' basement as 4th bdrm sep. FDR, cath ceil & frplc in LR. Cent A/C & heat pump, ceil fans thru-out. Lrg deck overlooking wooded lot. Prof Indscpd. Yr round vacation home! Call for directions. Ph: (703) 894-4464

ARLINGTON RIDGE/CRYSTAL CITY AREA, VA
3 miles to Wash DC. 2 story home. \$374K US. Move-in condition! New floors & paint. 4 bdrm, 5th room converts to bdrm or office. 2 + 2 1/2 bth, new carpet, gas heat, cntrl AC. Glassed wall fmly rm w/cath ceils, deck patio, frplc. Nr schls, shops & transp. Avail immed. Call (703) 553-0726.

NEW JERSEY, USA
Little Ferry, Ft 46 Circle. First Time Offered. Prime location. Formerly Rosie's Diner as seen on TV. Great for fast food chain or auto related business. Asking \$1.6 mil, terms avail. Days, (212) 325-6990. Eves/weekends, (914) 234-0228. Fax, (212) 994-9777.

Scarsdale
By owner. 3 bdrm, 2 1/2 bth. Elk formal dining & living room, huge family room w/frplc. 2 car garage & driveway. Walking distance to public & Catholic schools, Scarsdale Village shopping & railroad to NYC. \$449,500. (914) 472-1391

10—Rentals

LA JOLLA, CALIFORNIA
\$3850 Furnished. Spectacular large 3 bdrm, 3 1/2 bth lux house. Ocean, bay & city views from all rooms. Outside pool, 2 frplc, hardwood flrs, hi ceilings, beautifully appointed. (619) 456-5226 home, (619) 584-1911 work.

LOS ANGELES, CALIFORNIA
Brentwood. 1 & 2 bdrm apts designed on a grand scale! Electronic security in each apt, washer/dryer, berber crping, tile countertops, microwave, frplc, concierge, swimming pool, lovely courtyards w/mature palm trees, weight rm, fountain. \$1850-\$2950 mo. Call (213) 471-5550

MALIBU LUXURY
Brand New Oceanfront Full Security Bldg. Modern appliances, central air, frplc, private balconies, luxurious BBQ entertainment deck. Privacy and seclusion. From \$2350/mo. Jeff (818) 881-7525. Jerry (818) 344-0376.

Tell them you saw it in the Pacific Citizen

TOLAN

(Continued from page 6)

opposed. If, in the judgment of military and Federal authorities, evacuation of Japanese residents from the West Coast is a primary step toward assuring the safety of this nation, we will have no hesitation in complying with the necessities implicit in that judgment.

But, if, on the other hand, such evacuation is primarily a measure whose surface urgency cloaks the desires of political or other pressure groups who want us to leave merely from motives of self-interest, we feel that we have every right to protest and to demand equitable judgment on our merits as American citizens. (Emphasis added.)

In any case, we feel that the whole problem of evacuation, once its necessity is militarily established, should be met strictly according to that need. Only these areas, in which strategic and military considerations make the removal of Japanese residents necessary, should be evacuated. Regarding policy and procedure in such areas, we submit the following recommendations:

1. That the actual evacuation from designated areas be conducted by military authorities in a manner

which is consistent with the requirements of national defense, human welfare, and constructive community relations in the future;

2. That, in view of the alarming developments in Tulare County and other communities against incoming Japanese evacuees all plans for voluntary evacuations be discouraged;

3. That transportation, food, and shelter be provided for all evacuees from prohibited areas, as provided in the Presidential order;

4. That thoroughly competent, responsible and bonded property custodians be appointed and their services made available immediately to all Japanese whose business and property interests are affected by orders and regulations;

5. That all problems incidental to resettlement be administered by a special board created for this purpose under the direction of the Federal Security Agencies;

6. That the resettlement of evacuees from prohibited areas should be within the State in which they now reside;

7. That ample protection against mob violence be given to the evacuees both in transit and in the new communities to which they are assigned;

8. That effort be made to provide

suitable and productive work for all evacuees;

9. That resettlement aims be directed toward the restoration, as far as possible, of normal community life in the future when we have won the war;

10. That competent tribunals be created to deal with the so-called hardship cases and that flexible policies be applicable to such cases.

Although these suggestions seem to include only the Japanese, may I urge that these same recommendations be adapted to the needs of other nationals and citizens who may be similarly affected.

I now make an earnest plea that you seriously consider and recognize our American citizenship status which we have been taught to cherish as our most priceless heritage.

At this hearing, we Americans of Japanese descent have been accused of being disloyal to these United States. As an American citizen I resent these accusations and deny their validity.

We American-born Japanese are fighting militarist Japan today with our total energies. Four thousand of us are with the armed forces of the United States, the remainder on the home front in the battle of production. We ask a chance to prove to the rest of the American people what we ourselves already know: That we are loyal to the country of our birth and that we will fight to the death to defend it against any and all aggressors.

We think, feel, act like Americans. We, too, remember Pearl Harbor and know that our right to live as free men in a free nation is in peril as long as the brutal forces of enslavement walk the earth. We know that the Axis aggressors must be crushed and we are anxious to participate fully in that struggle.

The history of our group speaks for itself. It stands favorable comparison with that of any other group of second generation Americans. There is reliable authority to show that the proportion of delinquency and crime within our ranks is negligible. Throughout the long years of the depression, we have been able to stay off the relief rolls better, by far, than any other group. These are but two of the many examples which might be cited as proof of our civic responsibility and pride.

In this emergency, as in the past, we are not asking for special privileges or concessions. We ask only for the opportunity and the right of sharing the common lot of all Americans, whether it be in peace or in war.

This is the American way for which our boys are fighting.

Personally speaking

• **Diamond Bar (Calif.) Mayor Jay Kim** is running for Congress in the June 2 Republican primaries for the proposed tri-county 41st District seat, one of the additional California spots in wake of the 1990 Census. "It is wide open and there is no incumbent," Kim said of the contest. "It's only once in 10 years you have that opportunity." Under review of the state supreme court, the area covers the southeastern portion of San Gabriel Valley and adjoining areas of Orange and San Bernardino counties.... Earlier this year, Calif. Assemblyman Charles Quackenbush (R-Cupertino) planned to run for the seat being vacated by Rep. Tom Campbell (R-Stanford, Calif.), but with the court-drawn redistricting, he would be running against nine-term incumbent Rep. **Norman Mineta** (D-San Jose) and on Dec. 20 Quackenbush said he would seek reelection to the Assembly instead.

• **Matt Matsunaga**, son of the late Sen. Spark Matsunaga, of Honolulu is considering running for a state senate seat next year, eyeing the 9th District where he was born and raised and where his father started his political career.... On the Big Island, **Mayor Lorraine Inouye** (of Filipino ancestry) is finishing out the two-year vacancy left by the late Bernard Akana and has announced her intention to seek re-election. She expected to be challenged by former county council chairman **Steve Yamashiro** whom she edged by 76 votes in the 1990 eight-candidate Democratic primary election.... Two candidacies were reported in recent months for the U.S. Senate seat held by **Daniel K. Inouye** since 1962. On the Republican side is state Senator Rick Reed; his longtime friend **Wayne Nishiki**, Maui County councilman, announced as a Democratic candidate.... Monterey Park city council member **Judy Chu** is seeking her second term on the city council. She was mayor between April 1990-February 1991. She is a professor

of psychology at East Los Angeles College.

• **Dr. Roger M. Wakimoto**, associate professor of meteorology at UCLA, received the 1991 American Meteorological Society's Clarence Leroy Meisinger Award for his significant contributions to "the understanding of mesoscale phenomena through insightful and detailed analysis of observations." Preference is given to young, promising atmospheric scientists, the Boston-based society explained. A 1976 graduate from San Jose State, he received his Ph.D. in geophysical sciences from the University of Chicago in 1981, and began teaching at UCLA in 1983.

• University of California Regent **Yori Wada** was honored Dec. 7 by the San Francisco Korean Center for community service and was introduced by Korean Center executive director **Dr. Youn Chey** as one who works "on behalf of people of all colors and backgrounds" and a recognition long overdue — not because of oversight but that he has turned down the center's wish to honor him. Wada was also accorded the coveted St. Francis of Assisi Award, a crystal figurine of the city's patron saint, from the City of San Francisco from Mayor Art Agnos.

• Having completed a five-year residency in general surgery and two years in plastic surgery at the University of Utah Medical Center and a fellowship in craniofacial reconstructive plastic surgery at Harvard Medical School, **Dr. David Motoki** of Salt Lake City recently was certified by the American Board of Plastic Surgery. He also presented scientific papers to the Third International Congress of Craniofacial Surgery (1991) at Santiago de Compostela, Spain. He and his wife (**Janis Mitsui**) have three children; he has been in practice at the Primary Children's Medical Center and Institute of Aesthetic Plastic Surgery. His parents, **Shigeru and Mariya Motoki**, are longtime Mt. Olympus JACLers.

Oct. 7 - Oct. 17, 1992
Autumn in Japan
 Tokyo - Kamakura - Hakone - Lake Yamanaka - Mt. Fuji - Kofu - Matsumoto - Takayama - Kanazawa - Tsuruga Bay - Mikata Five Lake - Ama-no-hashidate - Kyoto
 Tour Escort: Grace Miyamoto Price: \$2,708.00 from SFO
 Call or Write today for our free brochure
Miyamoto Travel Service
 Since 1955
 2401 - 15th St., Sacramento, CA 95818
 Phone: (916) 441-1020

UPCOMING 1992 TANAKA TRAVEL TOURS
 EXCEPTIONAL VALUE - QUALITY TOURS
 FLORIDA/DISNEY/EPOT/NEW ORLEANS (9 days) FEB 29
 JAPAN SPRING ADVENTURE, Including Festival (14 days) APR 8
 GRAND CHINA TOUR (15 days) MAY 11
 YELLOWSTONE/MT. RUSHMORE, Opt. Heart Mtn (9 days) MAY 24
 CANADIAN ROCKIES-VICTORIA (8 days) JUN 10
 JAPAN SHIKOKU-KYUSHU (12 days) MAY 12
 NIKKEI ALASKA CRUISE (7 days) SEP 12
 GRAND EUROPE (London/Rhine Vly/Munich/Vienna/Luceme/Italy/France) SEP 4
 JAPAN HOKKAIDO-TOHOKU (Sado Island) (14 days) SEP 30
 EAST COAST FOLIAGE TOUR (10 days) OCT 5
 JAPAN AUTUMN ADVENTURE (13 days) OCT 12
 CRYSTAL HARMONY'S PANAMA CANAL CRUISE (11 days) NOV 5
 CALL OR WRITE TODAY FOR OUR FREE BROCHURES
TANAKA TRAVEL SERVICE
 441 O'Farrell St., San Francisco, CA 94102
 (415) 474-3900 or (800) 826-2521

American Holiday Travel
 1992 TOUR SCHEDULE
 FLORIDA HOLIDAY TOUR MARCH 14-21
 St. Petersburg, Ft. Myers, Miami, Ft. Lauderdale, Cape Canaveral, St. Augustine, Orlando, EPCOT.
 TAHITI HOLIDAY CRUISE APRIL 9-19
 Deluxe cruise on the Windstar around the islands of Tahiti.
 JAPAN SPRING TOUR APRIL 14-22
 Tokyo, Hakone, Yumoto Onsen, Mt. Fuji, Suwako Onsen, Takato, Gero Onsen, Takayama.
 S.E. ASIAN HOLIDAY TOUR/NIKKEI CONFERENCE MAY 1-17
 Hong Kong, Bangkok, Penang, Singapore, Tokyo, Nikkei Conference (optional).
 CANYONLAND HOLIDAY TOUR MAY 22-29
 Deluxe Tauck Tour - Phoenix, Sedona, Grand Canyon, Monument Valley, Glen Canyon, Bryce & Zion National Park, Las Vegas.
 MT. RUSHMORE/YELLOWSTONE HOLIDAY TOUR JUN 23-JUL 1
 Deluxe Tauck Tour - Mt. Rushmore, Cody, Yellowstone, Grand Tetons, Park City, Salt Lake City.
 SCANDINAVIA/RUSSIA HOLIDAY TOUR JUL 30-AUG 15
 Moscow, Leningrad, Helsinki, Stockholm, Oslo, Flam, Bergen, Copenhagen.
 ALASKA HOLIDAY CRUISE AUG 22-30
 Vancouver, Victoria, Ketchikan, Juneau, Sitka, Valdez, Anchorage. Sail with Holland America's SS Rotterdam.
 EUROPE HOLIDAY TOUR SEPTEMBER
 Japanese speaking guide. London, Paris, Amsterdam, Manheim, Innsbruck, Venice, Florence, Rome, Milan.
 EASTERN CANADA HOLIDAY TOUR SEPT 28-OCT 7
 Deluxe Tauck Tour - Montreal, Quebec, Ottawa, Toronto, Niagara Falls.
 JAPAN AUTUMN HOLIDAY TOUR OCT 11-19
 Tokyo, Wakura Onsen, Noto Peninsula, Kanazawa, Amanohashidate, Toftori, Matsue, Hiroshima.
 AUSTRALIA/NEW ZEALAND HOLIDAY TOUR OCT 24-NOV 10
 Sydney, Melbourne, Cairns, Great Barrier Reef, Christchurch, Franz Josef, Queenstown, Milford Sound, Rotorua, Auckland.
 SOUTH AMERICAN JAPANESE HERITAGE TOUR NOV 16-28
 Sao Paulo, Rio de Janeiro, Iguassu Falls, Manaus-Amazon, Buenos Aires. Dinner with local Japanese in Sao Paulo & Buenos Aires.
 For information and reservations, please write or call:
 368 E. 1st St., Los Angeles, CA 90012 (213) 625-2232
 YAEKO
 3913 1/2 Riverside Dr., Burbank, CA 91505 (213) 849-1833
 ERNEST & CAROL HIDA (818) 846-2402

CIRCULATION
 Please allow four weeks for change of address as changes are made during the month and effective the first Friday of the month. There may be an exception at times.

WORLD SERIES PRESS PINS
 A tradition since 1911

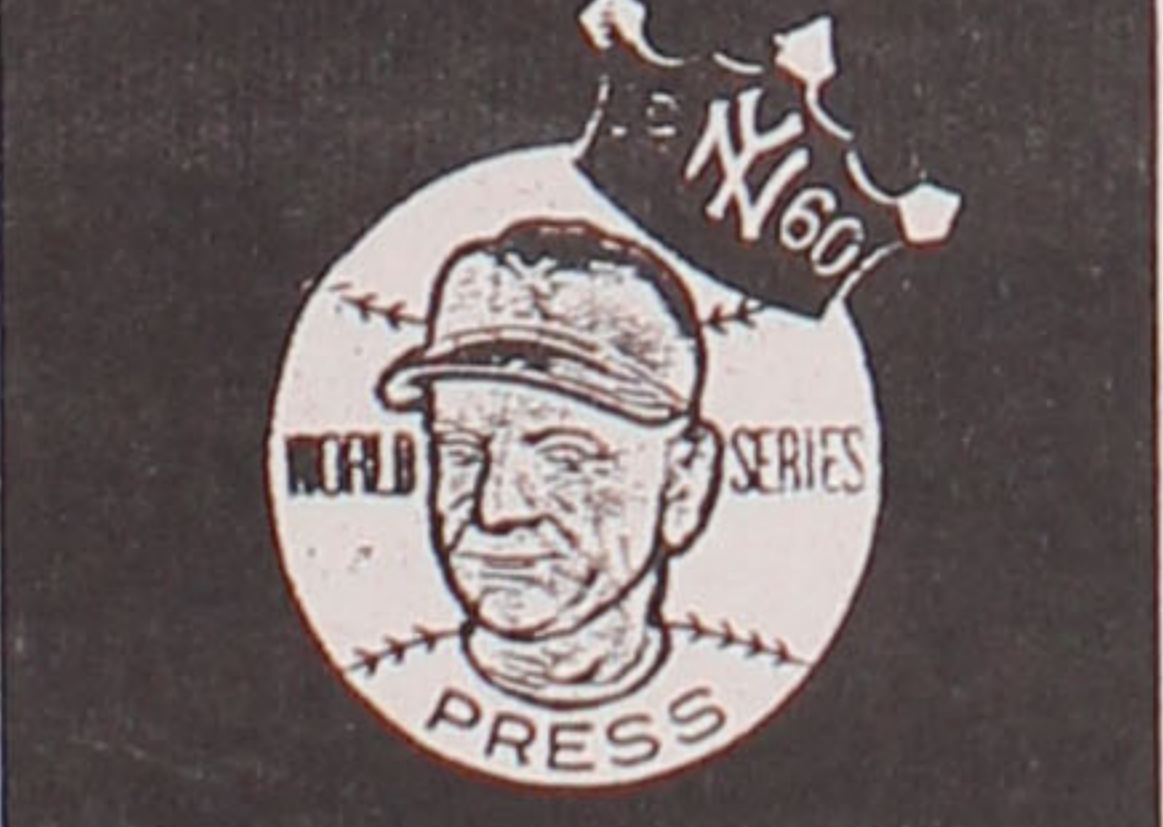

Press Pins witnessed baseball history from the lapels of sportswriters and special guests. If these pins could talk, the stories they might tell. Start building your collection today.
 Bought and sold
 "No time like our past time"
 (203) 655-7463
RECOLLECTICS
 P.O. Box 2466
 Darien, CT 06820

Obituaries

(Continued from page 6)

vived by sons Milt (New York), Lance, sister Florence Taniguchi (Hawaii).
Nishio, Kazuo, 71, Chicago, Dec. 26; Arizona-born, survived by wife Ikuo, daughters Chie Santos, Junko Otte, Mitsuko.
Nishioka, Taira, 63, San Jose, Dec. 21; survived by brothers Hiroshi and Tamotsu.
Noguchi, Ichi, 88, Anaheim, Dec. 30; Hilo-born, survived by her sons Ben, Shig, daughters Kiyome Honda, Kyoko Rose, Aiko Tanouye, 12 grandchildren, 5 great-grandchildren, brother Yuki Morooka (Chicago), sisters Shigeo Ikegami (San Jose), Tomeko Takeshita (Hayward), sister-in-law Peggy Nakamura (Oregon).

Oda, Kosumi, 93, Fresno, Jan. 7; Hiroshima-born, survived by her son Norman, 2 grandchildren.
Ono, Kimie, 74, San Francisco, Jan. 6; San Francisco-born, survived by 4 sons Stanley, Gary, Victor, Guy, 6 daughters Sandi Matoba, Lynda Unger, Jo-Ann Wong, Judy Akiyama, Naomi Sato, Teresa Iyemura, 15 grandchildren, 1 great-grandchildren, brother Hirofumi Okamura, sister Yuki Masuoka, Dorothy Ono.
Oshimo, Shizuo, 80, Los Angeles, Jan. 17; Los Angeles-born, survived by wife Tomiko, son Shigeru, daughter Sachiko Matsuda, 1 grandchild, sister Yukiko Paguio.
Otani, Ryuzo, 88, San Jose, Dec. 22; survived by wife Kotoyo, sons Bob, Ron, 5 grandchildren.
Saito, Tamaye, 89, Los Angeles, Jan. 10; Honolulu-born, survived by sons Hiroshi, Tsugio, George, daughters Fujio Ueda, Amy, 10 grandchildren, 9 great-grandchildren.
Sakuda, Tadashi, 63, Gardena, Jan. 1; San Fernando-born, survived by wife Shizuko, daughters Naomi Uruguchi, Joyce Wakatani, 2 grandchildren, sister Kazuye Sasaki (Jpn), brother-in-law Teruo Mayemura.
Sasaki, Harry H., 62, Torrance, Dec. 28; Redondo Beach-born, survived by wife Emiko, son Dexter, daughter Keiko Novoa, Eiko, Aiko Mansour (San Diego), 5 grandchildren, sisters Fumiko Takano, Satoko Oribe (both Jpn) and Hayami Fukino.
Sano, Umeji, 90, Berkeley, Dec. 30; survived by 5 sons Minoru, Yukio, Hisanori, Tatsuo, Toshio, 9 grandchildren, 4 great-grandchildren.
Shimizu, Shigeru, 101, Los Angeles, Jan. 4; Hiroshima-born, survived by her daughters Mari Shimizu, Toshi Ashikaga.
Yabe, Yoshio, 95, Concord, Dec. 25; Hiroshima-born, survived by her son Hideo (Tokyo), daughters Kiyoko Watanabe (Osaka), Shizuko Tamori, 3 grandchildren, 1 great-grandchild.
Yamamoto, Hama, 102, Los Angeles, Jan. 12; Shiga-born, survived by son Kazuo, 3 daughters Kimiko Misumi, Chiyoko Maeda, Miyeko Wakatani, 5 grandchildren, brother Masajiro Nakagawa (Canada).

Commercial & Industrial Air Conditioning and Refrigeration Contractor
Glen T. Umamoto
 Lic. No. 441272 C38-20
 SAM REIBOW CO., 1506 W. Vernon Los Angeles - 295-5204 - Since 1939

TAX PREPARATION
 PREPARATION OF INDIVIDUAL & BUSINESS TAXES!! - RAPID REFUND
 2/3 Weeks!!
 Free Estimates To Businesses!!!
 Ask for Eric
 (310) 694-4459

BUSINESS SERVICES
ACCOUNTING & TAX SERVICE
 Practical solutions to your income tax. P/R tax or accounting problems.
 Call (310) 657-8477
 W. HOLLYWOOD, CA

WINTER PARK, CO
High Mountain Lodge Ski resort at Tally Ho Ranch
 Come enjoy a romantic & relaxing mountain inn experience w/a reputation for breakfast & dinner dining all amenities incl. for one low price.
 P.O. Box 51, Winter Park, CO 80482
 (303) 726-9558, (800) 772-9987