

# Pacific Citizen

National Publication of the Japanese American Citizens League

Asian Americans  
in big business  
—page 4

(75¢ Postpaid U.S.) Newsstand: 25¢

#2702/Vol 116, No. 11 ISSN: 0030-8579

701 East 3rd Street, Suite 201, Los Angeles, CA 90013

(213) 626-6936

Friday, March 19, 1993

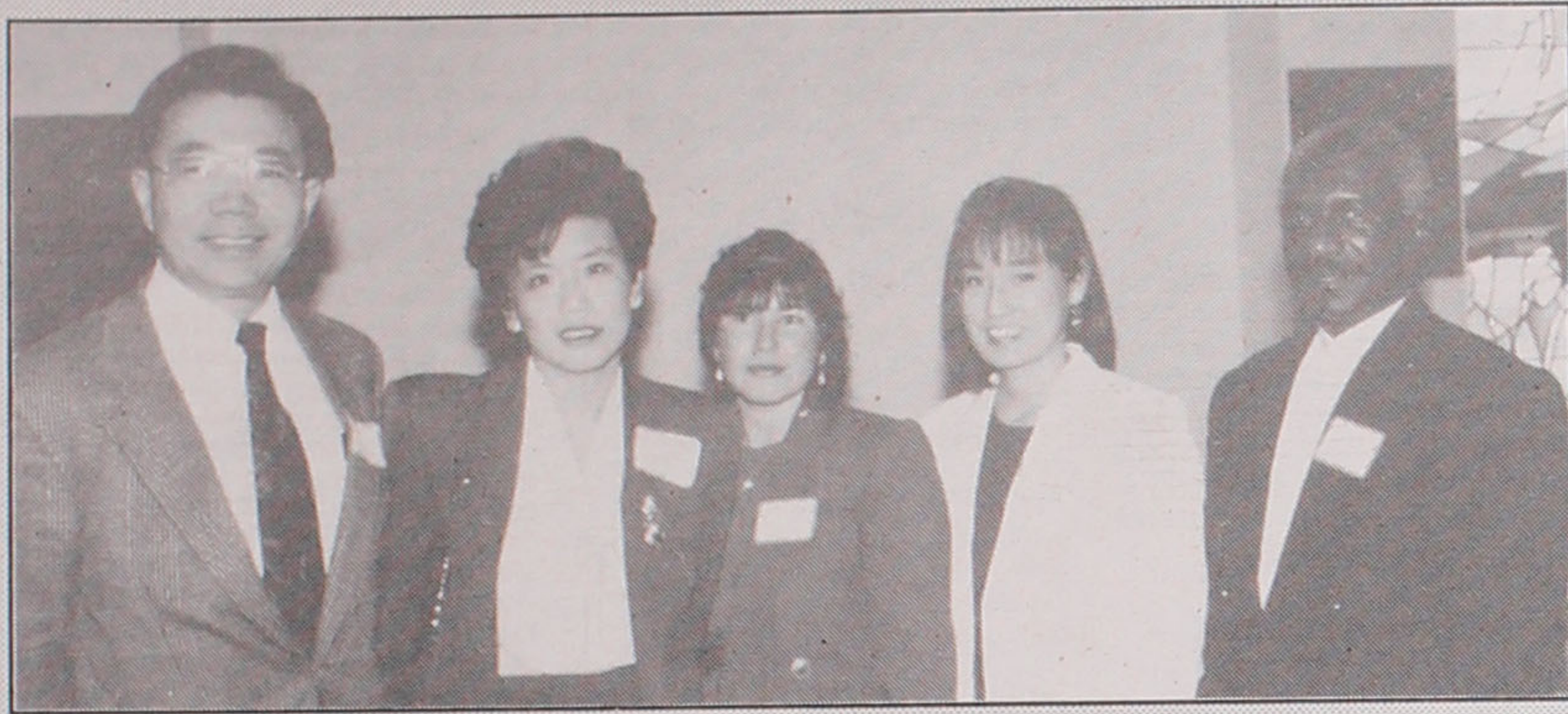

JEM LEW

## Working together

A program to create leadership and better relations among ethnic minorities has been established in the Los Angeles area. Participants in the Leadership Development in Interethnic Relations program, the creation of the Asian Pacific American Legal Center, the Martin Luther King Dispute Resolution Center, and the West San Gabriel Valley Chapter of the League of United Latin American Citizens, met March 6 to announce the nine-month training program that will train 25 ethnically diverse individuals to be more effective in preventing and addressing inter-ethnic tensions in their communities. Participating were, from left, Stewart Kwoh, executive director of the Asian Pacific American Legal Center; Judy Chu, Monterey Park, Calif. city councilwoman; Alicia Rodriguez, president of West San Gabriel Valley League of United Latin American Citizens; Kathleen Hiyake, director of the Leadership Development in Interethnic Relations program; and Dennis Westbrook, project director of Martin Luther King Dispute Resolution Center. Information: Jan Armstrong, 213/290-4131.

## Furutani back in election

After a surprise disqualification from the Los Angeles City Council race, Warren Furutani, Los Angeles Unified School District board member, was reinstated March 9 into the election.

Making the ruling, Superior Court Judge Diane Wayne said, "It looks like Mr. Furutani will be on the (April) ballot."

Furutani was disqualified Feb. 25 after the Los Angeles City Clerk's office stated that he had not received the required 500 voter signatures which would place his

name on the ballot. According to the city clerk's office, Furutani fell just 67 signatures short. After resubmitting signatures to the clerk's office for review and many hours of negotiating, Furutani came up with exactly 500 valid signatures.

Furutani, speaking to the *Rafu Shimpō*, said, "This is the result of a 10-day effort. We fought them signature by signature and didn't lay down. We're making change and we're going to make change in the 15th district." ☐



WARREN FURUTANI  
Gets needed signatures

## Arizona police handling of assault criticized

Charging insensitivity to Asian Americans, Arizona State University students met with Tempe, Ariz., police to discuss the handling of the Feb. 26 beating of Chinese graduate student, Lang-Sheng Yun, according to a report in the university's *State Press*.

Yun was allegedly attacked by three assailants as he was biking home from campus. The student was recently released from the hospital after two operations to close cuts above his eyes and repair broken bones in his nose and cheekbones.

Originally, the police listed the crime as a misdemeanor, but have since upgraded the assault to a felony because Yun suffered broken bones. Asian Americans have criticized the police for failing to contact Yun until a

See ARIZONA/page 12

## Get involved in issues, law professor says

Harold Koh, the Yale law professor who recently represented Haitian refugees before the U.S. Supreme Court, said the experience has taught him what it means to be a "discreet and insular minority."

Speaking before 21st anniversary celebration of the Asian Law Caucus March 6 in San Francisco, Koh said Asian Americans have to become more involved in social issues like the Haitian refugees. "I think what I've also learned is the truth of what my father said, that it's time for us to be more than just good students and 'model minorities.' And it's time for us to remember that the Haitians are not, 'somebody else,'" said Koh.

The law professor represented Haitian refugees, currently incarcerated at Guantanamo Naval Base, who face expulsion by the United

See HAITIAN/page 12

## California hate crime is upheld

A California state appeal court recently upheld for the first time that California's hate crime law does not violate the constitutional right to free speech, according to a report in the *Los Angeles Times*.

The state Court of Appeal in San Jose ruled that the law, which provides strong punishments for people who commit bias crimes, is aimed at punishing behavior and does not constitute a violation of the First Amendment to the Constitution.

"One is free to think, speak, publish or even advocate racist, sexist, anti-Semitic, anti-gay or other bigoted ideas without running afoul of (the statute)," wrote Christopher Cottle, appellate justice, in an opinion. "(The law) targets discriminatory conduct, not speech."

Last year, the U.S. Supreme Court ruled that a Minnesota hate crimes municipal ordinance ban on symbols was unconstitutional. In making the ruling, the court noted that hate crimes in California are at an all time rise, citing a 22 percent increase in the number of bias-related crimes in Los Angeles County.

## Undercount of Asian Americans stands

Despite the undercount of Asian Pacific Americans and other minorities in the 1990 census, Dr. Barbara Bryant, census director, recently said the figures will not be adjusted.

In the *Census 2000 Alert*, the Chinese for Affirmative Action newsletter, Bryant said, "This decision was difficult to make; however because the 1990 total undercount is so small (less than 2 percent) it is impossible to accurately adjust for the 44,055 substate areas for which population estimates are produced."

*Census 2000 Alert* estimated that the

bureau's decision means that 4.7 million individuals will not be counted. According to the Post Enumeration Survey (PES), the undercount rates were 3.1% for Asian Pacific Americans; 4.8% African for Americans; 5.2% for Hispanics; and 5% for Native Americans.

Henry Der, spokesman for the National Coalition for an Accurate Count of Asian Pacific Americans, had suggested that the PES figures be incorporated into the base figures at the national, state and substate levels. ☐

## Legacy Fund

### Grants available to chapters

A total of \$12,000 in Legacy Fund grants is available to chapter this year, according to Trisha Murakawa, JACL vice president for planning and development.

Ten percent of the Legacy Fund's earnings each year are allocated for chapter grants. In 1992, Legacy Fund grants were awarded to the following nine chapters:

- The Philadelphia Chapter co-hosted a two-day conference on anti-Asian violence at the University of Pennsylvania.
- The Contra Costa Chapter in California assisted the Richmond Unified School District to incorporate the Japanese American experience accurately in its school curriculum.
- The Asian Pacific American Network Chapter in Los Angeles sponsored "The Future of the Nikkei Community Conference" locally, addressing the direction of the Japanese American community into the 21st century and featuring numerous workshops.
- The SELANOCO Chapter hosted Chibino-Gakko, an eight-day program for Japa-

See GRANTS/page 12

### How to apply

Contact chapter presidents or National JACL headquarters at 1765 Sutter St., San Francisco, CA, 94115.

Applications must be postmarked by June 1. Grant recipients for 1993 will be announced in July.

### Seattle top fund-raiser

The Seattle Chapter, JACL, was the top fund-raiser for the Legacy Fund with \$278,315 raised as of Jan. 20, 1993. That figure represents 138.7% of the chapter's goal.

The Seattle Legacy Fund Committee members are: Helen Akita, Hiram Akita, Haruo Fujino, Ayako Hurd, Miyo Kiba,

See SEATTLE/page 12



No. 2,702

# Join the group

## Subscribe to Pacific Citizen

Get all the news and features from across the country  
If you wish to subscribe or have moved

(Allow 6 weeks to report address change with label on front page)

Effective date \_\_\_\_\_

Please send the Pacific Citizen for:

\_\_\_ 1 yr/\$30 \_\_\_ 2 yrs/\$55 \_\_\_ 3 yrs/\$80

Name: \_\_\_\_\_

Address \_\_\_\_\_

City, State, Zip \_\_\_\_\_

All subscriptions payable in advance. Foreign: US \$22.00 extra per year. Checks payable to: Pacific Citizen, 701 E. 3rd St., Los Angeles, CA 90013. EXPIRATION NOTICE: If the last four digits on the top line of address label reads 01/31/93, the 60-day grace period ends with the last issue for March, 1993. If JACL membership has been renewed and the paper stops, please notify JACL National Headquarters immediately.



# Pacific Citizen

701 E. 3rd St., Suite 201, Los Angeles, CA 90013-1817  
(213) 626-6936 / fax 626-8213

The Pacific Citizen (ISSN: 0030-8579) is published weekly except the first week of the year, biweekly during July and August, and semi-monthly in December, by the Japanese American Citizens League, 701 E. 3rd St., #201, Los Angeles, CA 90013-1817. Annual subscription rates: JACL members: \$12 of the national dues provide one year on a one-per-household basis. Non-members: 1 year — \$30; 2 years — \$55; 3 years — \$80, payable in advance. Additional postage per year—Foreign: \$22 US. Air mail—U.S., Canada, Mexico: \$30 US; Japan/Europe: \$60 US. (Subject to change without notice).

National headquarters: 1765 Sutter St., San Francisco, CA 94115, (415) 921-5225

Editorial, news and opinions expressed by columnists other than the National President or National Director do not necessarily reflect JACL policy.

Second-class Postage Paid at Los Angeles, Calif., and additional mailing offices.

POSTMASTER: SEND ADDRESS CHANGE TO: Pacific Citizen, 701 E. 3rd St., #201, Los Angeles, CA 90013-1817

News/ad deadline Friday before date of issue

Editor/General Manager: **Richard Suenaga**

Assistant Editor: **Gwen Muranaka**

Editor Emeritus: **Harry K. Honda**

Classified/Production Manager: **Isao Andy Enomoto**

Business Manager: **Joyce Kato**

Subscription/Circulation Manager: **Frances Okuno**

Pacific Citizen Advisor: **Bill Hosokawa**

JACL President: **Lillian C. Kimura**

JACL National Director: **Dennis Hayashi**

Pacific Citizen Board of Directors

Chairman: **Paul Shinkawa**

**Cathy Maeda**

**John Nakahata**

**Ronald Shibata**

**Les Hata**

**Terence J. Yamada**

**Kim Tachiki**

**Peggy S. Liggett**

**Sherrie Shlmamoto**

JACL

## LEGACY FUND

The Gift

of the

Generations



• Yes, I want to help build the future for Japanese Americans. Please accept this contribution to the "Gift of the Generations."

\$20,000 and over

\$5,000 - \$9,999

\$500

\$10,000 - \$19,999

\$1,000 - \$4,999

\$200

Other \$ \_\_\_\_\_

• My contribution to the Legacy Fund: \$ \_\_\_\_\_

• I would like my gift recorded in memory of: \_\_\_\_\_

(HONOREE) \_\_\_\_\_

• I am unable to contribute at this time, but would like to pledge:

\$ \_\_\_\_\_ in 19 \_\_\_\_\_

Your Name \_\_\_\_\_

Address \_\_\_\_\_

City, State, Zip \_\_\_\_\_

Telephone \_\_\_\_\_

JACL District/Chapter \_\_\_\_\_

Please make your tax deductible contribution payable to:  
JACL Legacy Fund.

1765 Sutter St., San Francisco, CA, 94115

Phone: (415) 921-5225

## Calendar

### Washington, D.C.

**Saturday, March 27**—Washington D.C. Chapter, JACL, is hosting an evening of music and political satire with the Capitol Steps, Chelsea's, Georgetown, 7:30 p.m. Cost: \$25. Information: John Nakahata, 703/683-0214.

### New York

**Through May 30**—The Chinatown History Museum's photographic exhibitions, "From Canton to New York: The Broken Tradition," and "The People of Tong Yehh Gaai," 70 Mulberry St., 2nd floor, Sun.-Wed., noon-5 p.m. Information: 212/619-4785.

### Wisconsin

**Thurs.-Sat., March 25-27**—University of Wisconsin-La Crosse sponsors the conference, "Asian Americans: probing the past, living the present, shaping the future." Registration and information: Penny Tiedt, Continuing Education and Extension, 227 Main Hall, University of Wisconsin-La Crosse, La Crosse, WI 54601; 608/785-6503.

### Illinois

**Chicago**  
**Fri.-Sun., Sept. 3-5**—Sixth National JACL Singles Convention, Chicago Marriott Hotel, 540 N. Michigan Ave., Chicago, Ill. 60611.

### Washington

**Seattle**  
**Friday, March 26**—The Seattle Chapter, JACL, and the Japan American Society sponsor Glenn Fukushima, AT&T Japan, speaking on "The Clinton Administration and U.S.-Japan relations: A view from Tokyo," Columbia Seafirst Center, 75th floor, 701 Fifth Ave., 9 a.m. Cost: \$12, members; \$17, non-members. Information: Marie Sauter, 206/623-7900.

**Through Sunday, April 4**—Asian New Year traditions and Dean Wong's International District photos, Wing Luke Asian Museum, 407 7th Ave. S., Tues.-Fri., 11 a.m. to 4:30 p.m.; Sat.-Sun., noon to 4 p.m. Cost: \$2.50, adults; \$1.50, seniors/students; \$.75, children under 12; Thurs-

days free. Information: 206/623-5124.  
**Fri.-Sun., Apr. 23-25**—The 18th annual Seattle Cherry Blossom and Japanese Cultural Festival, Seattle Center, Fri.-Sat., 9 a.m.; Sun., 10 a.m. Admission: free. Music, dance, martial arts, and food. Information: 206/626-4140.

### Nevada

**Reno-Sparks**  
**Sat.-Sun., May 22-23**—Asian Pacific Americans of Northern Nevada are among the sponsors for Asian Pacific Festival of Fortune, centered in downtown Sparks. Asian Pacific marketplace and artisans. Cost: free. Sat. evening: Dance of the Dragons through Victorian Square in downtown Sparks. Information: John Ascuaga's Nugget, 800/648-1177.

### Arizona

**Phoenix**  
**Sunday, May 2**—Arizona Chapter, JACL, hosts the 32nd annual Sara Hutchings Clardy scholarship awards and graduates' banquet, 2532 W. Peoria Ave., Phoenix, 6:30 p.m. RSVP by Apr. 26 to: Peggy Matsuishi, 4320 W. Orchid Ln., Glendale, AZ 85302, 602/934-3340, or Kathy Inoshita, 5332 W. Golden Ln., Glendale, AZ 85302, 602/937-5434.

### California

**San Francisco area**  
**Sunday, April 4**—The Nisei Widowed Group's monthly meeting, 558 16th Ave., San Francisco, 2 p.m. New members welcome. Information: Elsie Uyeda Chung, 415/221-0268, or Yuri Moriwaki, 510/482-3280.

**Saturday, April 10**—The East Bay Nikkei Singles' 4th annual "Fun and friendly" golf tournament for single men and women, Alameda's Chuck Corica Golf Complex, Jack Clark Golf Course, 1 Club House Memorial Rd., Alameda, 11 a.m. Entry fee: \$25. Dinner at Bay Fairway Hall, next to golf course, 6:30 p.m. Cost: \$20. Sign up deadline: Mar. 20. Information: Tee Yoshiwara, 510/523-5205, or Millie Nakano, 510/223-5619.

**Monday-Wednesday, May 3-5**—San Mateo JACL Community Center's trip to Yosemite National Park. Cost: \$295, per person, includes 2 nights 3 days at Yosemite Lodge, lunches and tours.

Information and reservations: San Mateo JACL, 415/343-2793. Final payment: Mar. 4.

### San Jose area

**Sunday, April 18**—Yu Ai-Kai's 14th annual benefit luncheon and fashion show, Red Lion Inn, San Jose. Tickets: \$35. Tickets available now at the Yu Ai-Kai office, 565 N. 5th St. Information: 408/294-2505.

**Saturday, May 1**—The Women's Ministry of the Northern California Japanese Evangelical Society's 4th annual luncheon, San Lorenzo Japanese Christian Church, 615 Lewelling Blvd., San Leandro, 9:30 a.m. Speaker: Lillian Omi. Cost: \$10. Information: Teru Kawaye, 408/378-6914. Deadline for registration: Apr. 17.

### Fresno

**Saturday, March 20**—Fresno Chapter, JACL, will be honored at the dedication ceremony for the Shin Zen New Entrance and Gate, Shin Zen Friendship Garden, Woodward Park, Fresno, 10 a.m. Cost: Free.

### Los Angeles area

**Monday, March 22**—Assistance League of Newport-Mesa presents Ken Kashiwahara, ABC News, 25th Town Hall Celebrity Series, Edwards Theater, Newport Center, Newport Beach, 10:30 a.m. Information: 714/645-6929.

**Thursday, March 25**—The Asian Business League's first quarter business networking reception, Biltmore Hotel (Emerald Room), downtown Los Angeles, 6 p.m. Cost: \$8, members; \$12, non-members. Information: Jacqueline Phong Quach, 818/405-7802 or Naomi Kuromoto, 213/626-5837.

**Saturday, March 27**—Multicultural Bar Alliance's seminar on the working of the FCC, Search to Involve Pilipino Americans Conference Center, 3200A W. Temple St., Los Angeles, 8:30 a.m. Cost: \$5. Information: Greer Bosworth, 310/840-8264 or Robert Lee, 213/388-0104.

**Wednesday, March 31**—Japan America Society hosts a luncheon with Kai Hoshi, president, Canon Trading USA, speaking on "U.S.-Japan strategic business and technological partnerships: then and now," Westin South Coast Plaza, 666 Anton Blvd., Costa Mesa, 11:30 a.m. Cost: \$30, members;

See CALENDAR/page 12

## Arts calendar

### Theatre

**NEW BRUNSWICK, N.J.**—Through **Sunday, April 25**—Crossroads Theatre Company presents "Mothers," a story of the lives of two women and their mixed-race daughters, 7 Livingston Ave. Tues.-Sat., 8 p.m.; Sat.-Sun., 3 p.m. Additional performances: Mar. 21, 7:30 p.m. and Apr. 8, noon. Previews: Mar. 7-12, cost: \$20, Sun.-Thurs.; \$24, Fri. Regular run: \$22, Sun., Tues.-Thurs.; \$30, Fri.-Sat.; \$26, Sat.-Sun. matinees, and \$18, weekday matinees. Information: 908/249-5560. Commissioned by Bill Cosby; performers include: Jeanne Mori and Takayo Fischer.

### Dance

**OAKLAND, Calif.**—**Friday-Sunday, March 26-27**—The 1993 Bay Area Dance Series presents Kulintang Arts, a Pilipino performance group, in Alleluia Panis' Diwata, Laney College, 900 Fallon St. Fri.-Sat., 8 p.m.; Sun., 3 p.m. Tickets: \$14 at door; \$12 in advance; \$10, students and seniors. Information: 510/889-9500.

**SAN JOSE, Calif.**—**Saturday, April 10**—Ohana Cultural Center and Asian Heritage Council present the 1993 Asian Pacific Performing Arts Festival, Luis Valdez Performing Arts Center, Inde-

pendence High School, N. Jackson between McKee and Mabury Sts., 3 p.m. Performers include: San Jose Taiko and the Leianuenu Polynesian Dance. Cost: \$15, at door; \$12, in advance. Information: City Box Office, 141 Kearny St., San Francisco, CA. 94108; 415/392-4400.

### Film

**LOS ANGELES**—**Tuesday, March 30**—Japan America Society of Southern California and the National Association of Japan America Societies present a screening and discussion of the film, "Dream Window: Reflections on the Japanese Garden," with filmmaker and author Peter Grilli, Laemmle's Grande 4-Plex, 349 S. Figueroa St., 6:30 p.m. Cost: \$5, general; \$2 students with ID. Information: 213/627-6217 x11.

### Music

**PASADENA, Calif.**—**Wednesday, March 24**—Pacific Asia Museum presents "World of Sangen," a concert of Japanese music, 46 N. Los Robles Ave., 8 p.m. Cost: \$5, members; \$7, non-members. Information: 818/449-2742.  
**LOS ANGELES**—**Friday, April 16**—The Japan America Symphony Orchestra with 13-year-old violinist Tamaki Kawakubo, Dorothy Chandler Pavilion

of the Music Center, 8 p.m. Selections include: Brahms' Symphony No. 4. Tickets: \$30, \$25, \$20, available at Music Center box office, Ticketmaster outlets, call: 213/480-3232 or 714/740-2000.

### Comedy

**LOS ANGELES**—Through **Sunday, April 4**—Cold Tofu's first annual "Comedy One Act Festival," Los Angeles Theatre Center, 514 S. Spring St. Fri.-Sat., 8 p.m.; Sun., 2 p.m. Tickets: \$14; \$12, students and seniors. Reservations: 213/739-4142.

### Television

**Tuesday, April 13**—PBS airs Mini-Dragons II, a three-part sequel to Mini-Dragons profiling the economies of Pacific Rim countries, 10 p.m., check local listings. Mini-Dragons II will profile Malaysia, Thailand and Indonesia.

## Installations

**Philadelphia Chapter, JACL**—**Saturday, March 27**, Coastline Restaurant in Cherry Hill, N.J. Graduates will also be recognized. Main speaker: Lillian Kimura, JACL national president. Guest speaker: Joseph Horiye, Mike Masaoka congressional intern.

### Small kid time

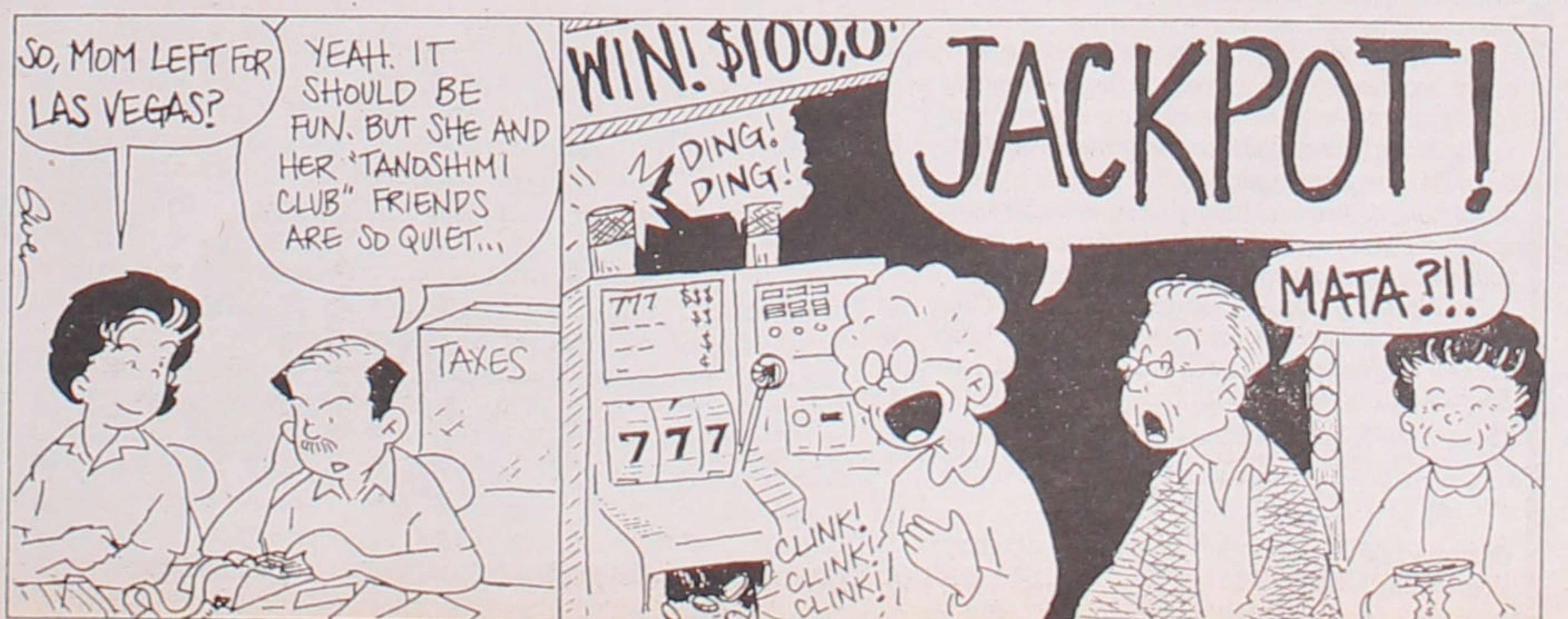

Gwen Muranaka



**Short takes**

**Nevada university rejects Japan gift**

The University of Nevada Board of Regents has turned down a \$2 million gift from a Japanese gaming manufacturer, ACE Denken Co., Ltd., to UNLV's College of Hotel Administration with a 5-5 tie vote March 5.

According to the *Las Vegas Sun*, Regent Dorothy Gallagher explained she opposed the endowment because it has "too many loopholes." The rebuff angered the college, which had negotiated the contract to establish a Ph.D. program that has eluded them since 1989.

**Denver vets open 'engraving fund'**

Names of deceased Rocky Mountain area Nisei veterans are engraved on the back of the Nisei War Memorial, which was dedicated in 1963 at Fairmount Cemetery in Denver, Colo. The front

features the names of GIs killed in action. To continue the service, help is needed because cost of stone-engraving has risen. Send tax-deductible contributions earmarked for the "engraving fund" to:

American Legion Nisei Post 185, 2015 Market St., Denver, CO, 80205,

Information: Tom Masamori (303/237-3041), John Wada (740-7858) or Kent Yoritomo (936-1292).

**Newspaper helps with citizenship**

With a newspaper-reading habit and by enrolling in the *Patriot Ledger* New Americans literacy program, hundreds of Quincy, Mass.-area Asian immigrants have become citizens since 1989. "We suspect this is the first newspaper literacy program to combine English as a second language with citizenship," according to William Ketter, editor.

He also credited the leadership of Asian American journalists on staff who also speak and write the immigrant tongues of China, Hong Kong and South East Asia.

**MIS to plant trees in Minnesota**

Thirty Japanese cherry trees are scheduled to be planted and dedicated in Minnesota by former Nisei military intelligence service language school (MISLS) veterans on Saturday, May 15, as a gesture of appreciation to the people of Minneapolis-St. Paul for their wartime hospitality.

Five each will be planted at Camp Savage, Fort Snelling, the Japanese garden at Normandale Community College, and at park sites in Minneapolis and St. Paul, it was announced by Jim Mita, president of MIS Club of Southern California, and Shig Iba, project co-leaders.

The two cities will hold separate dedications at a later date, it was added.

**Asian Americans asked to remember King's message of non-violence, equality**

LOS ANGELES—With Martin Luther King Jr. in mind, people of all ethnic backgrounds are asked to remember his message of non-violence and racial equality on the 25th anniversary of the civil rights leader's assassination.

Among those participating in this commemoration is the Asian Pacific Americans for a New Los Angeles—Community Relations Committee (APANLA-CRC), which is asking members of the Japanese American and Asian Pacific Islander communities to remember King's civil right messages.

The Southern Christian Leadership Conference of Greater Los Angeles and the APANLA-CRC

are asking representatives of churches, temples and synagogues to conduct sermons on themes of non-violence and social justice on Sunday, April 4, the anniversary date of the assassination.

Jimmy Tokeshi, JACL regional director, Pacific Southwest District, said the request is also being made in light of the escalating tension and anxiety in Los Angeles with the retrial of the four officers involved in the beating of Rodney King. "We have a responsibility to participate in a calling to end the madness," Tokeshi said.

"This is a call to those who are generally complacent to engage in some activity—to address the violence in our communities," he

said. The regional director credited SCLC leader Joe Hicks with coordinating the multi-ethnic commemoration. Speaking about the responsibilities of Japanese Americans following last year's riots, Tokeshi said, "I think this issue certainly is a lot larger than the Japanese American community itself. We're just one part of the issue. It becomes an understanding of whether the Japanese American community can take a leadership position and some have come forward."

Information: Candice Kim, APANLA coordinator, 213/ 746-7705. ☐

**Filipino Amerasian children sue U.S. government**

Four children born of American servicemen and Filipina women, most of them alleged to be prostitutes, in Olongapo, Philippines, the city next to the now-closed Subic Bay naval base, flew to the U.S. on March 1 to file a class-action suit seeking U.S. admission of responsibility and child support, according to the *Washington Post*.

The suit, filed March 4 in the U.S. Court of Claims in Washing-

ton, D.C., seeks \$68 million for 8,600 children who were said to be abandoned by fathers serving with the U.S. Navy and Marine Corps.

The number of children, however, is being questioned. A comprehensive count has not been made. A social agency official in Manila, Delia Jimenea, whose office is planning a study on Amerasian children, said the best estimate to date of children under

age 20 in Olongapo and at Angeles, next to the former Clark Air Base, ranges between 3,000 and 4,000.

A Navy spokesman, Cmdr. Steve Pietropawli, said the Navy had no comment on the case. Olongapo Mayor Richard Gordon, also an Amerasian, said, "Making the children eligible for U.S. citizenship and the chance to meet their fathers was more important than giving them money." ☐

**SPORT EQUIPMENT**  
Baseball, Football, Basketball, Soccer, Track Award Jackets. Free Catalog

**PLAY BALL**

**UNIFORMS**

YORK STREET MILLS  
22 Mercer St.,  
New York, NY 10013  
(800) 331-2405  
(212) 966-5526

☆ RECREATIONAL VEHICLES ☆

1992 LIBERTY PREVOST 40' Lady Edition, Show Coach, Preened, Custom paint work, Cross Queen Bed, Walk thru bath with shower, Table & chairs, 2 Sofas, Special ceiling treatment.

For more information call  
Buddy Gregg Motor Homes  
(800) 421-0031 • (615) 675-2077  
P.O. Box 23408 Knoxville, TN 37933

☆ ALL STAR DEALERS ☆  
☆ COLLECTORFEST ☆  
☆ MARCH 26-28, 1993 ☆  
☆ CARDS - COMICS - COLLECTABLES ☆  
☆ DISNEYLAND EXHIBIT HALL ☆  
ANAHEIM, CALIF. ☆

Admission: \$3.00 Validated Parking. Fri 3-8 Sat 10-6 Sun 10-4. Admission: \$3.00 Validated Parking.

FREE CARDS & COMIC SHIELDS

This is really the true collectors show dream. The top dealers in the nation have formed this collectorfest for the true hobbyist and collector that wants more than hundreds of tables of the same things at every show. We have brought in comics and more collectables to go along with some of the top dealers in the sports card industry. Come and meet with some of the greats in the hobby field!

Superior Galleries will be displaying The rare Honus Wagner Card owned by Bruce McNall & Wayne Gretzky. Additional Corporate Sponsors will be on hand with Promotional give-a-ways.

Sat. Hal Newhouser 1-4 p.m./Sun. Marcel Dionne 10-1 p.m.  
Stats \$4.00 ea. 3 for \$10/Stats \$7.00 ea. 3 for \$15

Additional Guests include 6-Hall of Fame Women  
From the "All American Girls Professional Baseball League".

(59 INNINGS)  
1103 W. Orangethorpe Ave.  
Fullerton, CA 92633  
714-871-5913 or  
714-278-8259 (after 7 p.m.)

IF YOU'RE A TRUE COLLECTOR DON'T MISS THIS SHOW!  
STAY WITH THE LONGEST RUNNING SHOWS  
IN CALIFORNIA AND YOU CAN'T GO WRONG!

**AUTHENTIC EGYPTIAN PAPYRUS**

Cross-Culture Imports is proud to present these original paintings directly from Egypt, each with a signed certificate of authenticity. A mystical gift that will be treasured for years to come, we would be happy to gift wrap your choice and send it directly during the holiday season, as you please. Other limited selections are available, as are other sizes by request.

MasterCard/VISA orders at 1-800-528-3890  
Please send check or M/O to:  
Cross-Culture Imports  
100 East Rhorer Road  
Bloomington, Indiana 47401  
(812) 339-9515



Science and art belong to the whole world, and before them vanish the barriers of nationality.  
Johann Wolfgang von Goethe

A. 17" x 21"	\$99.95
B. 21" x 25"	\$199.95
C. 24" x 32"	\$299.95

Includes all shipping in the Continental U.S.



Cross+Culture Imports

**SKIN REJUVENATION CLINIC**  
**Of Beverly Hills**

**Newly Developed Skin Conditioning Program!!!**

- Correction of sun damaged skin and complexion improvement
- Eliminate or improve wrinkles and acne scars
- Remove spots, blemishes and dark lesions
- Tighten skin, slow down and prevention of the aging process
- Restore a younger, healthier and more beautiful skin



**800-481-FACE**  
**310-659-7555**

Difficult Asian and Latino skins successfully treated  
Related cosmetic surgery also offered

**The Exotic European Adventure That Puts You in the Driver's Seat!**  
THE GUIDED, FIRST-CLASS, FULL-SERVICE TOUR FOR PEOPLE WHO ARE NOT "TOUR TYPES".  
Motor Trend's "...BEST CAR VACATION"

Explore Europe's most beautiful and exotic areas by car or motorcycle. The *AlpenTour* is a profoundly intimate and consistently thrilling experience of the real Europe that renders bus tours and fly-drives obsolete. The *AlpenTour* is a completely unique package that combines all the freedom you want with the guidance you need. Earning gushing national acclaim from an astonished press, the *AlpenTour* is a refined package designed for people who don't know the languages. Everyday your guide makes sure you know what you can do, exactly how to do it, and what to watch out for. We give you the shortcuts and tips that save time, money, and aggravation. Enjoy total personal freedom everyday to go on your own, with the guide, or other guests. The driving is easy.

The *AlpenTour* is not about driving (unless you want it to be). It's about having the daily flexibility to choose your fun outside the car to suit your mood or interest: Hidden castles, art treasures, enchanting villages, festivals, concerts, archaeology, vineyards, hiking, bicycling, golf, relaxation - Whatever!

You will especially appreciate the romantic hotels and inns, sumptuous cuisine and stunning delights you would never find by yourself. Of course, complete room-to-room luggage service is included.

The *AlpenTour* remains one the world's great travel bargains. Doing the same tour by yourself could cost twice as much! Not only would you spend more, but you would miss 90% of the really interesting things to see and do. We give you the know-how and backup that makes traveling on your own easy and immensely more rewarding.

The *AlpenTour* offers chances to explore MONTE CARLO, MONTREUX, MILAN, MUNICH, SALZBURG, ST. MORITZ, ST. TROPEZ, VENICE, VERONA, GSTAAD, THE RIVIERA, PORTOFINO, LUCERNE, CANNES, LAKES GARDA, COMO, MAGGIORE, GENEVA, ALBERTVILLE, ZURICH AND MUCH MORE!

15 Days \$3795; 8 Days \$2795 pp. Includes: air (JFK), guide, all hotels, most meals, vehicle rental, transfers, complete luggage service. Upgrades for convertibles and exotics available. Call for details or see your Travel Agent.

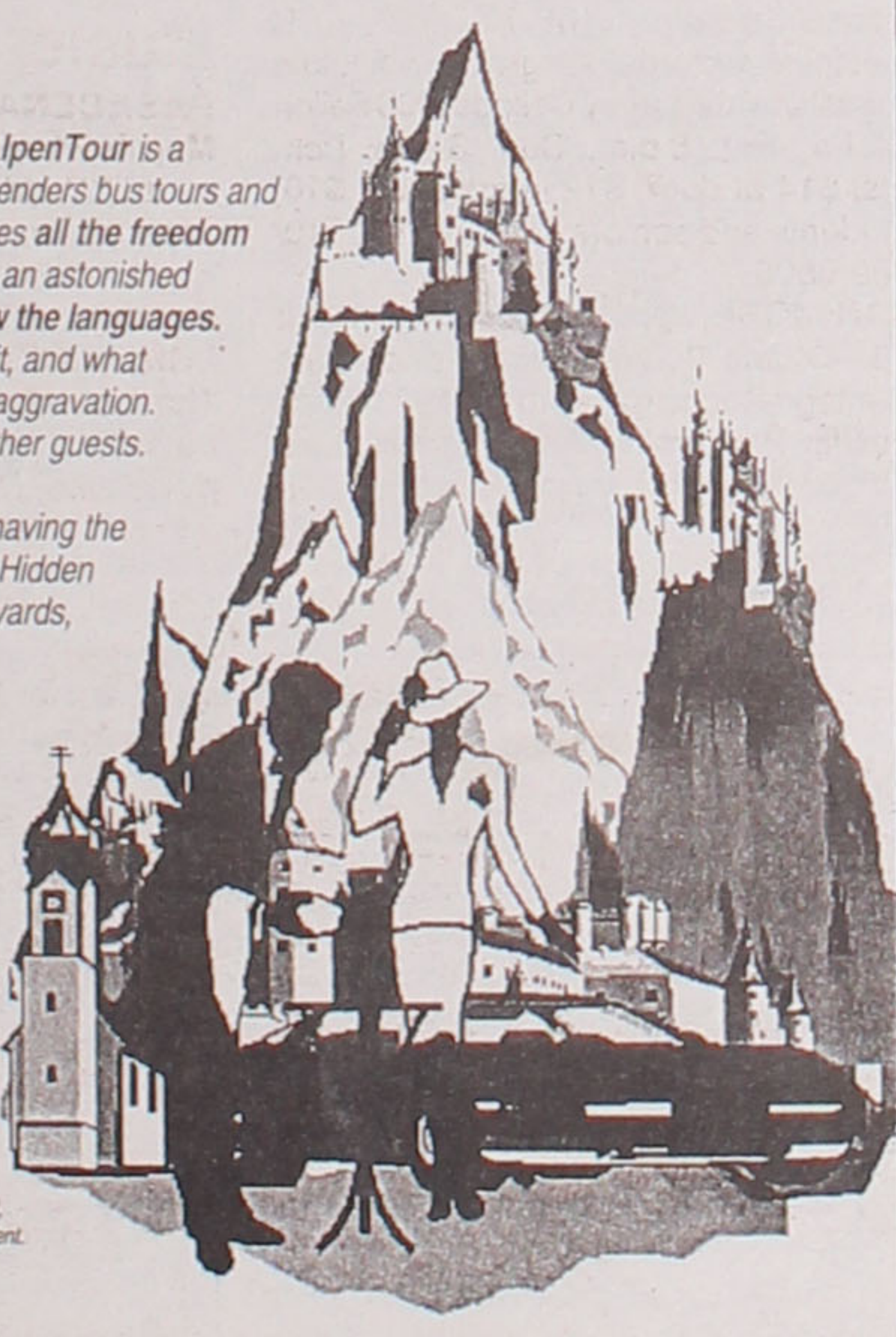

Desmond Adventures, Inc. 800-827-ALPS [2577]  
Save this Ad! You may never see this ad again, and won't be able to find us when you want us.



ESTABLISHED 1936  
**Nisei Trading**  
 Appliances - TV - Furniture  
**SHOWROOM**  
 612 Jackson Street  
 Los Angeles, CA 90012  
 (213) 620-0882

**Utah**  
**RETAIL CENTER/SALE**  
**SALT LAKE CITY**  
 97% occupied, 14% CAP price!  
 "Hot" 94th So. 7th  
 East Retail Area  
 Bank Owner can't provide loan  
 2.3 Million Cash Sale  
 Interested Principals Only  
 Call: **Chris Monson** for package  
 (801) 539-1914  
 Fax: (801) 532-5371

# Corporate boards

## Final frontier for Asian minorities

At the District of Columbia Bar winter convention held Feb. 22, the same week the UCLA Asian American Studies Center and LEAP Asian Pacific American Public Policy Institute was released, William H. (Mo) Marumoto was a panelist on "Corporate Boards: The Final Frontier for Women and Minorities," discussing

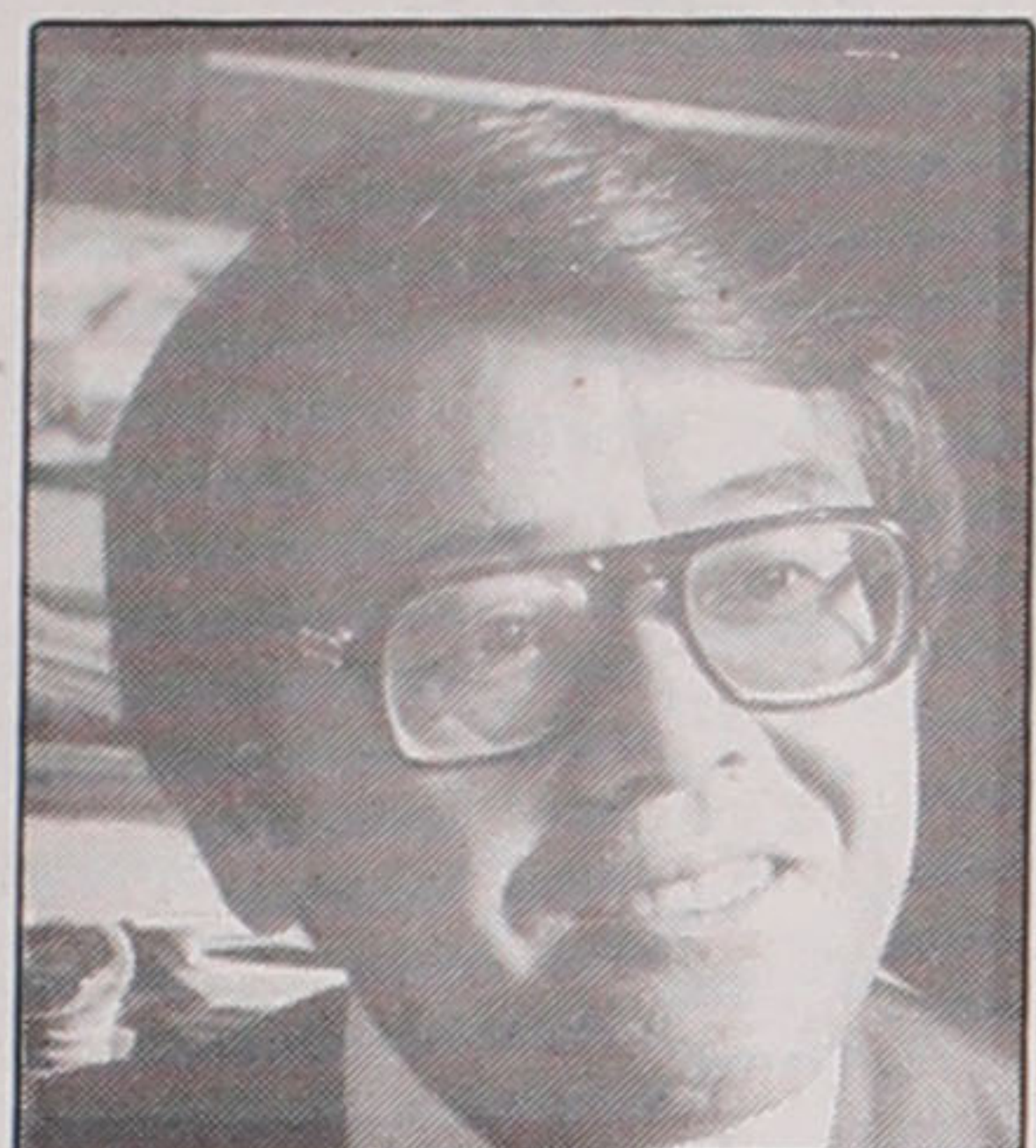

**WILLIAM MARUMOTO**  
 Compiling Asian American list

presence of Asian Americans with corporate boards of publicly-held companies.

By no means complete, he provided an informal survey of Asian Pacific Americans listed on the Fortune 1000 companies. Further additions are welcome.

Marumoto is founder, chairman of the board of The Interface Group, Ltd./Boyden, (consultants to management for executive recruitment and selection), 1025 Thomas Jefferson St. NW, Suite 410 East Lobby, Washington, DC 20007. He was special assistant to President Richard M. Nixon.

Here is the report.

### Overview—Fortune 1000 publicly-held firms

Board of director demographics, according to *Directorship Magazine*.

Of the 7,303 boardships, 421 (5.76%) are women; 126 (1.73%) are blacks; 51 (0.7%) are Hispanics, and 32 (0.4%) are Asian Pacifics.

### Asian Americans serving on major financial services institutions (as of Feb. 22, 1993)

- Alexander and Baldwin, Inc., Honolulu — **Michael J. Chun.**
- Bancorp of Hawaii, Inc., Honolulu — **Sidney Hashimoto, Stuart T.K. Ito, K. Tim Yee.**
- Federal Reserve Board, San Francisco — **Togo W. Tanaka**, 1978-1989 (chairman of the board, Gramercy Enterprises, Los Angeles).
- NationsBank, Charlotte, N.C. — **Anna C. Chennault** (NationsBank of D.C., N.A.)
- Manufacturers Bank, Los Angeles, subsidiary of Sakura Bank Ltd. — **Jeson Paik**, v.c. of the board.
- New York Stock Exchange — **Shirley Young** (former member, executive v.p. for market planning and strategic development, Grey Advertising, New York, former vice chair, nomination committee).
- Primerica Corp., New York — **Gerald Tsai Jr.**
- Seafirst Corp., Seattle (acquired by Bank of America in 1992) — **Tomio Moriguchi** (pres., Uwajimaya, Seattle).
- Security-Pacific Corp., Los Angeles (acquired by Bank of America in 1992) — **Toshiaki Ogasawara\*** (chairman of the board, *Japan Times*).
- Sumitomo Bank of California, San Francisco — **Sakaye Aratani.**
- Bank of Tokyo, New York — **Mike Masaoka, H. William Tanaka** (both deceased)
- Union Bank, San Francisco — **Tosh Terasawa** (formerly on board).

\* Japanese nationals

### Asian Americans serving on a Fortune 1000 company board of directors (as of Feb. 22, 1993)

- American Presidents Companies, Ltd., Oakland — **George J. Hayashi**, vice chair.
- Bell Atlantic Corp., Philadelphia — **Shirley Young** (v.p. for consumer market, General Motors Corp., Detroit).
- Computer Associates Int'l, Garden City, N.Y. — **Charles B. Wang**, chair and CEO.
- Dayton Hudson Corp., Minneapolis — **Shirley Young** (served 12-year term).
- Grumman Corp., Bethpage, N.Y. — **Victor H. Li.**
- Intel Corp., Santa Clara, Calif. — **David S. Lee** (founder-chair, president and CEO, QUMC Corp., Milpitas, Calif.).
- A.D. Little, Cambridge, Mass. — **Masamoto Yashiro\***
- Polaroid Corp., Cambridge, Mass. — **Yen-Tsai Feng.**
- Promus Companies Inc., Memphis, Tenn. — **Shirley Young** (v.p. for consumer market, GMC, Detroit).
- Sony Corp. of America, New York — **Sadami (Chris) Wada**, sr. v.p., government relations.
- Staples Inc., Newton, Mass. — **Robert C. Nakasone** (v.c. and pres., Toys "R" Us).
- Tang Industries, Elk Grove Village, Ill. — **Cyrus Tan**, chair, pres. and CEO; **Michael Tang**, exec. v.p.
- Times-Mirror, Los Angeles — **Toshiaki Ogasawara\*** (chmn. of board, *Japan Times*).
- Toys "R" Us, Paramus, N.J. — **Robert C. Nakasone**, v.c., (pres., Worldwide Toy Stores).
- United Air Lines, Elk Grove, Ill. — **Fujio Matsuda.**
- Wang Laboratories, Inc., Lowell, Mass. — **Horace Tsiang**, exec. v.p., R&D; **Courtney S. Wang, Frederick K. Wang, Lorraine C. Wang.**
- Washington Energy Co., Seattle — **Tomio Moriguchi** (pres., Uwajimaya, Seattle).
- Washington Water Power Co., Spokane — **Duane B. Hagadone.**
- Xerox, Stamford, Conn. — **Yataro Kobayashi.**

\* Japanese national

### Senior Level Asian Americans in Fortune 1000 and Major Financial Institutions (as of Feb. 22, 1993):

- Minori (Sam) Araki**, exec. v.p., plans & programs, Missiles & Space Systems Group, Lockheed Corp., Sunnyvale, Calif.
- Pei-Yuan Chia**, sr. exec. v.p., Citicorp, New York.
- Phyllis Takisaki Campbell**, pres., U.S. Bank of Washington, Seattle.
- George J. Hayashi**, v.c., American President Companies, Oakland.
- Ken Hoshikawa**, v.p. and treas., Sony Corp. of America, New York.
- Marilyn Kawakami**, pres., Anne Klein II, New York.
- Lilly K. Lai**, Ph.D., sr. exec./corporate planning and development, Pitney Bowes, Stamford, Conn.
- Robert Lee**, exec. v.p., Statewide Markets Group, Pacific Bell, San Francisco.
- Nancy Li**, sr. v.p., Computer Associates, Garden City, N.Y.
- Robert C. Nakasone**, v.p. and pres./Worldwide Toy Stores, Toys "R" Us, Paramus, N.J.
- Scott Oki**, sr. v.p./U.S. Stores and Marketing, Microsoft Corp., Redmond, Wash., [resigned in 1992].
- Jeson Paik**, v.c. of the board, Manufacturers Bank, a subsidiary of Sakura Bank Ltd., Los Angeles.
- Dennis Uyemura**, exec v.p. & CEO, First Interstate Bank of Washington, Seattle.
- Sadami (Chris) Wada**, sr. v.p./government relations, Sony Corp. of America, New York.
- Anthony W. Wang**, pres. & CEO, Computer Associates Int'l, Inc., Garden City, N.Y.
- Charles B. Wang**, chair & CEO, Computer Associates Int'l, Inc., Garden City, N.Y.
- Theodore W.J. Wong**, pres., Hughes Systems and Missile Group; and sr. v.p., Hughes Aircraft Co., Canoga Park, Calif., [retired in 1992].
- Shirley Young**, v.p./Consumer Marketing Development, General Motors Corp., Detroit.

### Summary—Asian Pacific Americans (63 APAs).

- (a) Eighteen companies in 9 states.
- (b) 22 individuals serving on 18 company boards:
  - 15 serve on 15 companies,
  - 2 serve on 1 company,
  - 4 serve on 1 company;
  - 7 at 54 companies are officers: chairman 2; vice-chairman 1; executive vice presidents 2; senior vice president 1, woman who serves on two company boards, 1.
- (c) 10 serve on eight financial services institution in 5 states boards:
  - 3 on 1 company board; vice chairman, 1; women, 2.

Begin a Career  
 As A  
**CORRECTIONAL OFFICER**  
 With the  
 CALIFORNIA DEPARTMENT OF CORRECTIONS  
 Earn a starting salary of  
**\$2177 PER MONTH**  
 DO YOU QUALIFY?  
 High School diploma or GED  Good physical condition  
 No felony convictions  U. S. Citizenship  
 At least 21 years of age (no age maximum)  No illicit drug usage  
 WHAT YOU SHOULD DO NOW!  
 You can pick up an application from your nearest Employment Development Department (EDD) office and file it from **March 22 through March 26, 1993**. Applications should be mailed to one of the nearest three offices listed below:  
 Northern Testing Office 2201 Broadway Sacramento, CA 95818  
 Southern Testing Office 9055 Haven Ave., #104 Rancho Cucamonga, CA 91730  
 Central Testing Office 2610 Shaw Ave., #105 Fresno, CA 93711  
 OR CALL  
 (916) 227-2088  
 Toll Free ...1-800-622-WORK (within California)  
 EQUAL EMPLOYMENT OPPORTUNITY EMPLOYER

INTERNATIONAL MOBILE COMMUNICATIONS  
**EXPO SPRING**  
 Anaheim Convention Center • Anaheim, California  
 March 23-25, 1993  
**The World's Number One Wireless Show!**  
**THE WORLD'S LARGEST DISPLAY OF WIRELESS COMMUNICATIONS EQUIPMENT AND SERVICES.**

- Antennas • Broker Services • Cellular
- Consulting • Data Transmission and Management • Dispatch • Frequency Services • Mobile, Portable and Fixed Radios • Mobile Satellite • Paging • Test Equipment • Tower and Site Management • and Much More

**SUPER SESSION SYMPOSIUMS:**

- Regulatory Environment
- International business
- Technology Update
  - Mobile Data
- Mobile Communications
  - Sales & Marketing

	REGISTRATION	EXHIBITS	SESSIONS
Mon, March 22	10am-6pm		
Tues, March 23	7am-6pm	10am-6pm	8:30-10am and 2-5pm
Wed, March 24	7:30am-6pm	9am-6pm	9am-Noon and 2-5pm
Thur, March 25	8am-2pm	9am-2pm	9am-Noon

Organized by Communications, Global Communications, Cellular Marketing, and Voz y Datos Magazines.  
 Registration rates from \$45 for exhibits only to \$460 for all sessions and events.  
 CALL NOW TO REGISTER: (303) 220-0600  
 FAX NOW TO REGISTER: (303) 770-0253



## Vancouver, B.C., to host 7th PANA conference

For the first time, Japanese Canadians are hosting the 7th Pan-American Nikkei Association (PANA) convention, July 1-4, at the Pan Pacific Vancouver Hotel in Vancouver, B.C.

A rich workshop program pointing to the international aspects of Japanese in North and South America is expected to highlight North-South trade relations, comparative social histories, human relations, youth network and the "dekasegi" problem. Traditional PANA convention events remain: a reception hosted by the Japanese consul general, tours of the local area, Sayonara banquet, a major karaoke concert and the golf tournament.

Nikkei delegates from nine Latin American member nations—Argentina, Bolivia, Brazil, Chile, Colombia, Mexico, Paraguay, Peru, Uruguay—and the United States are expected. Conference hosts are the National Association of Japanese Canadians and Pan American Nikkei Canada.

The host team includes Art Miki, past NAJC president; Dr. Henry Shimizu (international), and Fred Kamibayashi (national), vice presidents; Mark Ando, general secretary; Roy Inouye, convention chair; Tony Tamayose, coordinator; Randy Enomoto, public relations, and Peter Kubotani, program coordinator.

Registration forms: PANA Canada, P.O. Box 2123, Vancouver, B.C. V6B 3T5, (604/873-1663; fax 874/4500). All fees are due May 31. If remitted by April 30; fees are conference \$150 US, \$175 thereafter; student-youth (18-25), \$67 by April 30, \$84 by May 31. Karaoke concert admission and golf tournament entry fee are separate.

Rooms are \$125 Cdn per single or double/twin and may be reserved by (800/937-1515) in U.S. or (800/663-1515) in Canada. Preferred travel rate on Canadian Airlines International for PANA Convention is numbered CV 4500.

Information: 604/873-1663; fax: 604/874-4500 or 604/872-0116.

## Fresno Chapter helps fund Japanese garden project

At the March 20 opening of the Shin Zen Garden's new entrance and gate in Fresno, Calif., the local JACL chapter will be acknowledged for its efforts in funding the project.

"The (Fresno) chapter has donated a portion of the proceeds from the annual Shin Zen Run to the garden for its projects," said Bob Ishikawa, chapter president. "We're glad to have the opportunity to broaden the community's awareness of this aspect of Japanese culture through the Shin Zen Garden."

The new entrance to the Japanese garden is a 32-foot diameter circle of colored stamped concrete with an inlaid floral design. The double gate is made of wrought iron, with a black finish.

Over the past seven years the Fresno Chapter has donated more than \$16,000 to the project.

The Shin Zen Run is an annual fall event. In 1992, more than 800 people participated.

The president also credited the success of the run to Ken Takeuchi, race director, and past committee chairs Randy Asai, Glenn Hamamoto, Debbie Ikeda, Roger Morimoto, Nadine Nishio, and Bob Shintaku.

"This year, the run is worth more points in the Runner of the Year series, so we are projecting 1,000 runners and walkers," said Ikeda, chairwoman of the 1992 and 1993 run committees.

The JACL's Central California District Council will serve as a co-sponsor of the 1993 event. (PC)

## Corporate boards

(Continued from page 4)

### Summary—By Organizations

(Note: Each firm has one Asian American each, except as noted. Officer \*, Woman-w)

AEROSPACE-Grumman, N.Y.  
CASINO GAMING & HOTELS-Promus Companies, Tenn. [w].  
COMMUNICATIONS-Times-Mirror, Calif.  
COMPUTER-Computer Associates Int'l, N.Y. [\*]; Intel, Calif.; Tang Industries, Ill. [2, \*\*]; Wang Laboratories, Mass. [4, \*]; Xerox, Conn.  
ENERGY-Washington Energy, Wash.; Washington Water Power Co., Wash.  
MANAGEMENT CONSULTING-A.D. Little, Mass.  
MANUFACTURING-Sony Corp. of America, N.Y. [\*].  
OFFICE PRODUCTS-Staples, Inc., Mass.  
PHOTOGRAPHY-Polaroid Corp., Mass.  
RETAIL-Toys "R" Us, N.J. [\*].  
TELECOMMUNICATIONS-Bell Atlantic, Pa. [w].  
TRANSPORTATION-American Presidents Companies, Calif. [\*]; UAL, Ill.

FINANCIAL SERVICES-Alexander & Baldwin, Hawaii; Bankcorp Hawaii, Hawaii; NationsBank, D.C. [2, w]; Manufacturers Bank, Calif. [\*]; Primerica, N.Y.; Seafirst, Wash.; Security-Pacific, Calif.; Sumitomo Bank of California [w].

## How to target and obtain board appointments

- Be a senior-level officer, i.e., vice president and general counsel as an inside director.
- Be a part of a networking system, i.e., chairman of the board, country club, college, etc.
- Own a minor and/or majority shares in a Fortune 1000 company.
- Be a part of a start-up company and/or Venture Capital firm that eventually takes a company public.
- Be a part of a group that takes over acquired and/or mergers a company.
- Have a senior-level position and/or prestigious position in a major company, federal government, college or university, law firm, hospital, museum, national association.
- Be recruited by an Executive Search firm.

## A Case Of Secondhand Smoke Victim

# Mary. Six Years Old. Pneumonia.

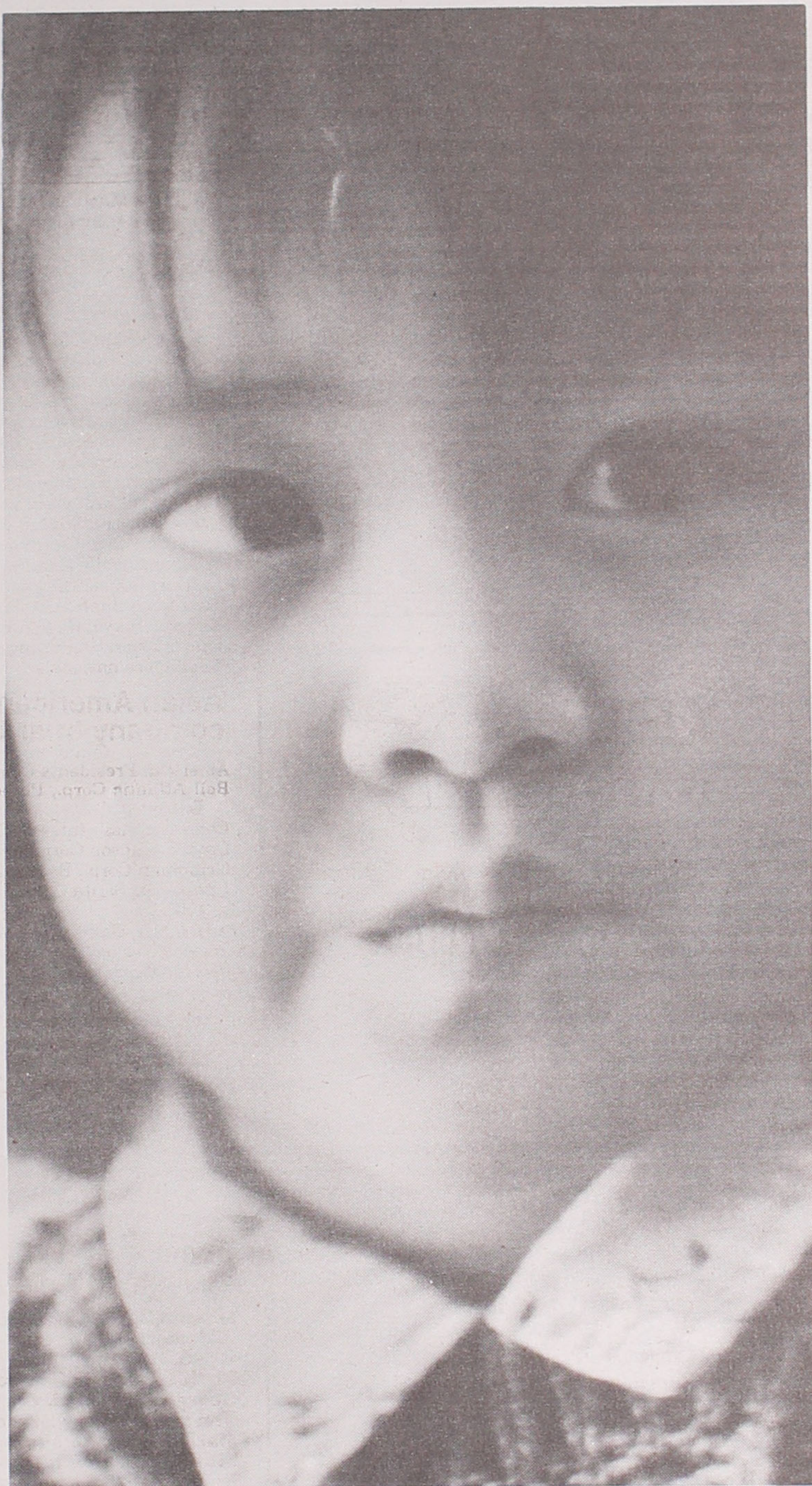

Mary has become quiet. Breathing difficulty, coughing, and fever all have taken away her innocent and lovely smile. When will she recover?

Every year, 300,000 cases of respiratory and lung diseases among children, such as pneumonia, asthma, bronchitis are caused by inhaling cigarette smoke from their smoking parents. These parents are stealing their children's health.

Secondhand smoke is dangerous to everyone. And it especially hurts children. If children are exposed to secondhand smoke continuously, they could suffer permanent lung damage, even lung cancer. How can children grow up healthy if you continue to smoke? Please think twice.

Don't let your children inhale hazardous secondhand smoke.  
**If you don't want them to suffer, it's time to stop.**



**CHIYO'S**  
Japanese Bunka Needlecraft  
Framing, Bunka Kits, Lessons, Gifts  
2943 West Ball Road  
Anaheim, CA • (714) 995-2432

**Kimura**  
PHOTOMART  
Cameras & Photographic Supplies  
316 E. 2nd St., Los Angeles, CA 90012  
(213) 622-3968

**INVEST IN WHAT'S**  
REALLY IMPORTANT - YOUR GOLF SCORE! HI-TECH SWING TEMPO & CLUBHEAD SPEED INDICATOR - DIGITAL DISPLAY - COMPACT & BATTERY OPERATED. DEVELOP MAXIMUM CLUBHEAD SPEED BY LEARNING YOUR BEST SWING TEMPO. THEN GROOVE THAT SWING TEMPO TO MAINTAIN CONSISTENCY. FOR EVERY CLUB IN YOUR BAG. THIS SYSTEM IS WHAT THE PROS USE & SOME BIG NAMES WILL SHOW YOU HOW IN THE FREE TRAINING VIDEO PROVIDED. GREAT FOR TESTING NEW CLUBS, SHAFTS AND SWING-WEIGHTS.  
**CALL 1-800-729-4465**  
AND SWING INTO CONSISTENCY!  
\$249.95 CA RES. ADD 8.25% SALES TAX  
- FREE S/H MADE IN THE USA  
BY GOLF TEMPO  
YES! I WOULD LIKE TO ORDER \_\_\_\_\_ GOLF TEMPO UNITS  
CALL FOR QUANTITY DISCOUNTS - DEALER INQUIRIES INVITED

NAME: \_\_\_\_\_  
ADDRESS: \_\_\_\_\_  
VISA-MC NO.: \_\_\_\_\_  
EXP. DATE: \_\_\_\_\_ DAY PHONE \_\_\_\_\_  
SIGNATURE \_\_\_\_\_  
CANYON GOLF 4413 VILLAGE RD. LONG BEACH, CA 90808

Into The Mountains  
Beyond with  
**Horseback Adventures Ltd.**  
□ ENJOY □

- 6- or 12-day pack trip in Jasper National Park or the Willmore Wilderness Area
- Hunt for BIGHORN SHEEP September and October
- Tents, food, guides, wranglers and cooks are provided along with a reliable mountain horse.

□ FOR A FREE BROCHURE □  
Contact Tom Vinson  
Box 73  
Brule, Alberta, Canada T0E 0C0  
Ph. 403-865-4777  
Fax: 403-865-5443

**Personally speaking**

**Moving up**  
Illinois Cook County state attorney Jack O'Malley promoted 14-year veteran **Paul Tsukano** as supervisor of 175 attorneys appearing in city and suburban, juvenile and traffic courts.

**Betty Kozasa** of Manhattan Beach, Calif., was installed as the new chair of the 25-member Calif. State Commission on Aging. Well-known in local and statewide PTA circles and for her commitment to older Californians as well, she is in her second term on the commission, which meets monthly at Sacramento or other parts of the state. Information: CCA, 1020-9th St., #260, Sacramento, CA, 95814; (916) 322-5630.

**Honors and awards**  
Longtime volunteers with a remarkable run of contribution and years were recently inducted into the Salt Lake Council of Women Hall of Fame—a recognition made every five years. Among the seven was **Alice F. Kasai**, who began some 55 years ago (1938) with JACL from chapter through national levels, PTA, serving as a West High School-Kennecott Copper coordinator for jobs, chairing the citizenship and international relations committee of the Utah Council of Parents and Teachers. She shared time with the Asian Association of Utah, Salt Lake County aging services, Utah Department of Health ethnic minority program and United Nations Association of Utah. She also is vice president and coordinator for KRCL radio station's "Asian Chimes," interpreter for Japanese elderly in hospitals and nursing homes and presently assisting a group of 55 Tibetans.

**Catharine K. Oshita**, administrative assistant in the sheriff's department crime laboratory, was commended as the Los Angeles County Employee of the Month for February. Her extensive experience includes working in personnel, court services, employee relations, contract law enforcement and scientific services.

New York University's Asian Pride Week (Feb. 6-12) culminated with six Asian Americans being honored: **Cyril Nishimoto**, director, Japanese American Social Services Inc. (JASSI); **Mayor John Abraham** of Teaneck, N.J., the first South Asian-born mayor in the tri-state area; **Paula Lee**, senior counselor, NYU Office of Career Services; **Dr. Alice S. Huang**, dean of science, NYU; **Sudipto Chatterjee**, evening supervisor, Loeb Student Center; and **Dr. Richard Schechner**, professor, NYU-Tisch School of Arts.

**Theater wrap-up**  
Playwright **Velina Hasu Houston**, Santa Monica, has been commissioned to write "The Puzzle Factory," a PBS series for young audiences to begin airing in 1995.

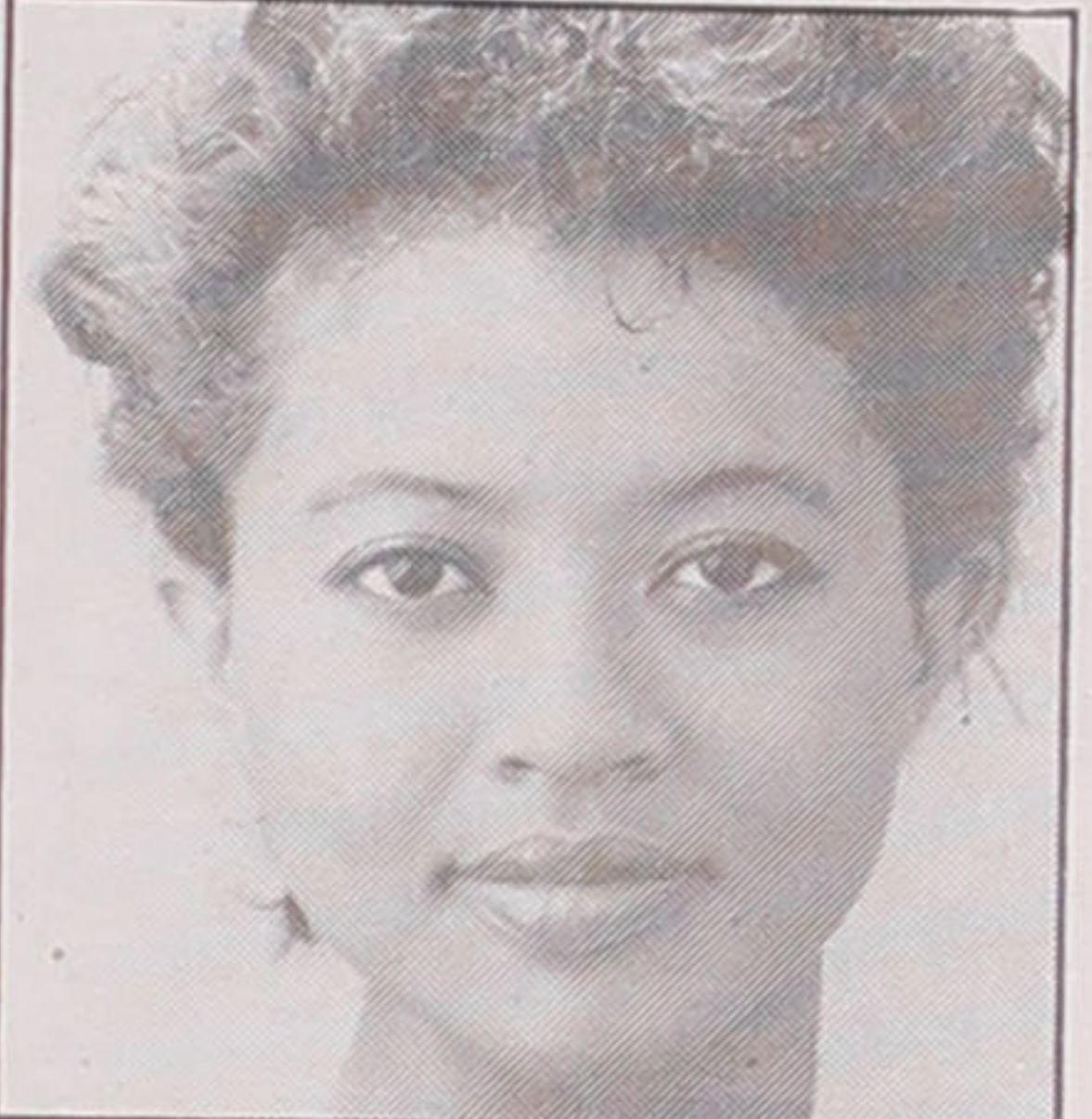

VELINA HASU HOUSTON

Her play, "The Matsuyama Mirror," will be included at the young audiences festival, "New Voices, New Visions," due at the Kennedy Center in May, 1993. A story adapted from a Japanese fairy tale set in the 1600s, "Matsuyama Mirror" was nominated for the international competition by the East West Players. . . Houston's critically acclaimed play, "Tea," is being produced at Horizons Theater, Washington; and her play, "Necessities," is being staged by actor Jeff Daniels at the Purple Rose Theater, Chelsea, Mich.

**Music corner**  
Japanese violinist **Reiko**

**Watanabe, 25**, was introduced by the Fort Worth Symphony, dazzling *Dallas Morning News* music critic John Ardoin who noted that her poised rendition of the thorny Concerto No. 1 of Paganini sparked an otherwise flat concert. The New York Juilliard School of Music student made her first solo appearance last November at Tarrant County (Texas) Convention Center Theater.

**In the courts**  
Ten years ago, **Glenn Iwasaki**, University of Utah law school graduate ('71) of Salt Lake City, applied for a circuit court judgeship. He was in private practice, became a county prosecutor in 1974, public defender for two years and returned for another stint as a prosecutor. "I wanted to experience both sides, the prosecution and the defense," he recalled in a Feb. 25-26 *Deseret News* story upon finally becoming Utah's second Japanese American jurist. He is the son of Iwao and Haruye Iwasaki. The first Nisei judge in Utah is the now retired **Judge Raymond Uno**.

**Health**  
International Association for Orthodontics awarded **Dr. Wynn Matsumura** of San Francisco a diplomate in general orthodontics at its 1992 annual meeting in New Orleans. The recognition includes 600 hours of continuing education, dissertation and presentations. He graduated in biology from UC, Berkeley, (1965), master's in biology from Oregon (1966), taught at Ohio College of Podiatric Medicine, received his dental degree from University of Detroit (1972), and returned to San Francisco to open his practice. He won honors and fellowships in dental organizations, is active in San Francisco Chapter, JACL, Boy Scouts, Japanese Cultural Community Center, an expert examiner for the State Board of Dentistry and member of the UC, Berkeley, scholarship committee. His hobby is magic, hav-

See PERSONALLY/page 10

**LAND AUCTIONS FORECLOSURES**

SUNDAY MARCH 28 at 10 am, 6300 E Telegraph Rd., COMMERCE at the Radisson Hotel, City of Commerce

Buy NOW! Prices are down—tremendous profit potential! Liquidating 223 Lots + 2000± acres, from 2 to 160 acre ranches sold at YOUR Bid! Assume existing financing - no points - low down payments - \$10 or \$20 per acre! Valuable BUILDING Lots at 50%-70% even 90% BELOW MARKET! NO POINTS FINANCING! 6% and 9% interest! Los Angeles/Val Verde @ \$2000 + BEVERLY GLEN + Antelope Valley + California City liquidation sale + Bakersfield + Kern Co. + Fresno Co. + Inyo Co. + Ventura Co. + Lake ARROWHEAD + PALM SPRINGS + Riverside + Lake Elsinore + SALTON CITY + San DIEGO + San Bernardino Co. + Santa CRUZ + Modoc + Inyo + LAKE TAHOE + Nevada + New Mexico + Utah + Iron Co. + Arizona + Colorado + Oregon acreage +++  
• FREE DRAWING: WIN A VALUABLE 7,000 sq. ft. Township parcel •

Call WESTERN LAND AUCTION (213) 465-6211  
Visit 6253 Hollywood Blvd. #614 (818) 848-6020  
or Write Hollywood, CA 90028-5355 (714) 739-8137

MAILBIDS OK

Available Exclusively To JACL Individual Members

**The JACL-BLUE SHIELD Health Plans**

Two Blue Shield Health Plans At Special Rates For JACL Members

- Choose either of two plans: HMO or PPO
- A wide range of benefits such as:
  - Professional services and hospitalization benefits
  - Dental coverage
  - Medical Eye Service vision care benefits
  - Healthtrac<sup>sm</sup>—A personal wellness program to help keep you healthy
- Extensive HMO and PPO physician networks
- Worldwide emergency coverage
- A JACL endorsed health plan backed by over 50 Years of Blue Shield experience

JACL members 18 and over may apply to enroll in the BlueShield of California Health Plan sponsored by JACL. Applicants and dependents under age 65 must submit a statement of health acceptable to Blue Shield before coverage becomes effective. Individual members age 65 and over, covered under Medicare parts A and B, may join the PPO Plan without a health statement.

For More Information, Write Or Call Today:  
**(415) 931-6633**

Yes! I want to know more about the JACL-Blue Shield of California Health Plan for  HMO  PPO

I am a member of \_\_\_\_\_ Chapter.

I am not a member of JACL. Please send me membership information. I understand that JACL membership is required to obtain this coverage.

Name \_\_\_\_\_ Age \_\_\_\_\_  
Address \_\_\_\_\_  
City/State/Zip \_\_\_\_\_  
Phone ( ) \_\_\_\_\_  Work  Home

Send To: Frances Morioka, Administrator  
JACL-Blue Shield of California Group Health Trust  
1765 Sutter Street, San Francisco, California 94115

**Los Angeles Japanese Casualty Insurance Assn.**

COMPLETE INSURANCE PROTECTION

**Aihara Insurance Agy. Inc.**  
250 E. 1st St., Los Angeles 90012  
Suite 700 626-9625

**Funakoshi Insurance Agency, Inc.**  
200 S. San Pedro, Los Angeles 90012  
Suite 300 626-5275

**Ito Insurance Agency, Inc.**  
Howe Bldg, 180 S. Lake Ave., #205  
Pasadena, 91101  
(818) 795-7059, (213) 681-4411 L. A.

**Kagawa Insurance Agency Inc.**  
360 E. 2nd St., Los Angeles 90012  
Suite 302 628-1800

**Kamiya Ins. Agency, Inc.**  
120 S. San Pedro, Los Angeles 90012  
Suite 410 626-8135

**The J. Morey Company, Inc.**  
One Centerpointe Drive, Ste 260  
La Palma, CA 90623  
(714) 562-5910 (408) 280-5551

**Steve Nakaji Insurance**  
11954 Washington Place  
Los Angeles 90066 (310) 391-5931

**Ogino-Aizumi Ins. Agency**  
1818 W. Beverly Bl, Montebello 90640  
Suite 210 (818) 571-6911/(213) 728-7488 L.A.

**Ota Insurance Agency**  
35 N. Lake Ave., Pasadena 91101  
Suite 250 (213) 617-2057-(818) 795-6205

**T. Roy Iwami & Associates**  
**Quality Ins. Services, Inc.**  
241 E. Pomona Blvd.  
Monterey Park 91754 (213) 727-7755

**Sato Insurance Agency**  
366 E. 1st St, Los Angeles 90012  
626-5861 629-1425

**Tsuneishi Ins. Agency, Inc.**  
327 E. 2nd St, Los Angeles 90012  
Suite 221 628-1365

**Kenneth M. Kamiya Insurance**  
373 Van Ness Ave., Suite 180  
Torrance, CA 90501 (310) 781-2066

**WILD RICE DIRECT FROM MINNESOTA**  
Premium long grain packaged in attractive gift box. 4 lbs. for \$24.95 + 4.95 S&H (rates differ for Hawaii, Alaska & abroad) plus a free 24-page recipe booklet.  
Order toll free (800) 841-0015  
VISA/MC 24 hrs. - 7 days/week Special offer!  
or send ck or MO to:  
Autumn Lodge Trading Co.  
P.O. Box 33249 - Dept. PC  
Coon Rapids, MN 55433

Commercial & Industrial  
Air Conditioning and Refrigeration  
Contractor  
**Glen T. Umemoto**  
Lic. No. 441272 C38-20  
SAM REIBOW CO., 1506 W. Vernon  
Los Angeles - 295-5204 - Since 1939

**Lower Interest... 8.375% A.P.R. Lower Taxes\***

**HOME EQUITY LOANS**

Take advantage of our low interest rate, no points and maybe a tax break\* too. These could add up to thousands of dollars that you can keep in your pocket. And our free checking account means additional savings. Should you qualify for our Friends and Neighbors Program, you will be entitled to even lower rates, plus extended terms.

Your house probably gives you more leverage now than you've had in years. Look into the comfort of a Home Equity Loan from Sumitomo. Call or visit us today.

\*Consult your tax advisor regarding the deductibility of interest.

8.375% APR (requires automatic debit from a Sumitomo checking account) and no points apply to loan amounts of \$20,000 to \$100,000. APR as of 2/22/93. Rates and terms subject to change. "Free checking" refers to waiver of monthly maintenance fee on a Regular Checking Account. Limited check styles. Special offer ends April 30, 1993. Friends and Neighbors Program loans available to creditworthy qualified individuals whose income does not exceed maximum requirements.

**Sumitomo Bank**  
Sumitomo Bank of California Member FDIC



## Books

Hosokawa  
book back  
in print

Hosokawa, Bill. *Nisei: The Quiet Americans*. with a new afterword. University Press of Colorado, P.O. Box 849, Niwot, CO 80544; (1992), 6x9, 550 pp, \$19.95 soft.

By HARRY K HONDA  
Editor emeritus

If you have a dog-eared copy of Bill Hosokawa's first book, "Nisei: the Quiet Americans," which was published 20 years ago, loaned yours to someone who has forgotten to return it, or you want to include a popular Japanese American history with 1990 census figures, down to the redress payments (1992), unfettered by footnotes, this purple-cover paperback will be a welcome sight on the home library shelf or serve as a gift to a neighbor, school or library.

In the new "afterword" covering the past two decades, Hosokawa recalls the early years, such as the weeks of turmoil over the title of this book that stirred within the JAACL, which had commissioned the publication. But more importantly, the times called for Sansei to question their parents about Evacuation, why they didn't resist. Hosokawa supplies one answer: "It is difficult to stand up for principle when a loaded gun in very nervous hands is pointed at your head." Many others have said: "We had to accompany our parents to camp, who had to go. They were classified enemy aliens."

The matter of redress covers about half of the 27-page afterword. The campaign sputtered at the outset (in 1978 when Sen. Hayakawa of California

Book shows  
Canadian Nikkei  
redress struggles

Omatsu, Maryka. *Bittersweet Passage: Redress and the Japanese Canadian Experience*. Between the Lines, 394 Euclid Ave., Toronto, Ont. M6G 2S9, Canada; (1992), 200 pp/ 6x9, fn, index, Cn\$16.95 paper, \$34.95 cloth.

By STANLEY KANZAKI

Many books have been written by Japanese Americans about what happened during World War II and the struggle for redress. Now comes a book about the experience of 22,000 Japanese Canadians, written by Maryka Omatsu, a Sansei attorney in Toronto. It is a winning brief, a "Canadian monogatari," making the case for redress without the legalese, well-researched and with many references to our past to explain our present.

The author was a leading member of the National Association of Japanese Canadians who negotiated with the Canadian government for redress. The victory was a remarkable accomplishment when the beginnings indicated a Mission Impossible assignment.

She shows how badly the Japanese Canadians were treated by the power structure, from Prime Minister MacKenzie King through Pierre Trudeau. President FDR's E.O. 9066 was a weak cousin to Canada's War Measures Act,



OMATSU

## Off the press

Acknowledged here are the latest titles received from the publishers and authors.

## Japanese American

● Hosokawa, Bill. *Nisei: The Quiet Americans*. 2d printing, revised with a new afterword. University Press of Colorado, P.O. Box 849, Niwot, CO 80544; (1992), 6x9, 550 pp, \$19.95 soft.

● Kikuchi, Charles, edited by John Modell. *The Kikuchi Diary, Chronicle from an American Concentration Camp*, University of Illinois Press, 54 E. Gregory Dr., Champaign, IL 61820; (1993), 6x9, 253 pp, \$11.95 soft.

● Maeda, Wayne, guest curator. *Continuing Traditions: Japanese Americans—Story of a People 1869-1992*, Sacramento JAACL, 2124-10th St., Sacramento, CA 95818; (1993), 11x8.5, 44 pp, illus., color plates, \$10 postpaid soft.

● Oba, Ronald. *The Men of Company F, 442nd Regimental Combat Team*, revised; R. Oba, c/o 442 Veterans Club, 933 Wiliwili St., Honolulu, HI 96826; (1993), 8x11, 128 pp, soft.

● Yamaguma, Takito. *Autobiography* (Jpn./Eng.) T. Yamaguma, 840 Rancho Circle, Fullerton, CA 92635; (1993), 8x11, 195 pp.

## Japanese Canadian

● Ito, Roy & Stum Shimizu. *We Went to War: The Story of the Japanese Canadians Who Served During the First and Second World Wars*, 2d printing (1992); \$20 Cdn. First 200 copies - S-20 & Nisei Veterans Assn., c/o T. Shimizu, 46 Risdon Ct., Etobicoke, Ontario M9C 4E7; or R. Ito, 31 Wellwood St., Hamilton, Ontario L8T 3X2, Canada; remaining 800 copies - National Association of Japanese Canadians, 404 Webb Pl., Winnipeg, Manitoba R3B 3J4, Canada.

● Ojima, Keibo, ed., foreword by Joy Kogawa. *Stone Voices, Wartime Writings of Japanese Canadian Issei*. Véhicule Press, P.O. Box 125, Place du Parc Station, Montréal, Québec H2W 2M9, Canada; (1992) 6x9, 205 pp, \$15.95 soft.

—HH

called the plan "ridiculous"), and then came Sen. Inouye's strategy to have Congress investigate the injustices of Evacuation and make its own recommendations through a Commission on Wartime Relocation and Internment of Civilians. Our readers well know the rest of the story, but the target population is beyond the 75,000 who read the P.C. and it is to them this timely reprint is directed.

**P.S. to Yoshinao Nakada:** A correction has been in this edition about your family being from

Azusa, Calif. A good friend of the late Vince Tajiri, he had reminded us last Feb. 28 at Vince's memorial of a request he had made for the change the next time Bill came up with a second edition. It so happened a *New York Times* story appearing Dec. 7, had quoted from "Nisei, the Quiet American," reporting the Nakada family was from Long Beach ... Incidentally, Yoshinao's encounter generated an interesting "Fryer" column about rest of the Nakada family in the P.C. ☐



**RELOCATED**—Farmers and children from British Columbia stand among sugar beets in Ste. Agathe, Manitoba, in a 1942 picture. Young boy in front center is Art Miki, immediate past president of the National Association of Japanese Canadians, a signatory with Prime Minister Brian Mulroney to the redress agreement.

which had the power and did remove and restrict individuals, intern them in inhabitable camps, confiscate private property outright and expatriated 20% of the Japanese Canadians to Japan. This happened despite the Royal Canadian Mounted Police and the military finding that "Japanese Canadians were no threat to security." Sound familiar?

There is a sad story in the book—about a Nisei teenager destined to be expatriated through Vancouver and who failed to secure passage. Passing himself as a Chinese, Akihide Otsuji remained in Vancouver (then closed to all Japanese), was arrested, tried in a kangaroo court manner and imprisoned. His young mind traumatized by the system, he was institutionalized, later released with disability pay but warned not to contact his relatives. Shunned by his own, he died in 1987, alone in a cheap hotel. What is ironic is that this

was just a year before the signing of the redress agreement. Otsuji was a tragic resister; not a folk-hero to be revered as a Fred Korematsu.

That agreement, signed Sept. 22, 1988, in Ottawa at the Parliament acknowledged and apologized for the injustice, provided a \$21,000 payment to some 14,000 survivors and a \$12 million fund to be administered by the NAJC for educational, social and cultural activities and another \$24 million fund from the Canadian Race Relations Foundation.

There are many things to learn from what's written. One which comes to mind is the "shikataganai" syndrome that seems to infect the Nikkei.

*Stanley Kanzaki, a member of the New York Chapter, JAACL, is a social worker and an occasional P.C. contributor.*

Aikido & Self Defense  
Japanese Iaido Swordsmanship

AIKIDO CENTER  
OF LOS ANGELES

Little Tokyo/Downtown LA  
940 East 2nd St. #7  
Los Angeles, CA 90012

(213) 687-3673

Resident Chief Instructor:  
Kenso Furuya, 5th dan.

## The Homestead

41110 Road 600  
Ahwahnee,  
CA 93601  
209-683-0495

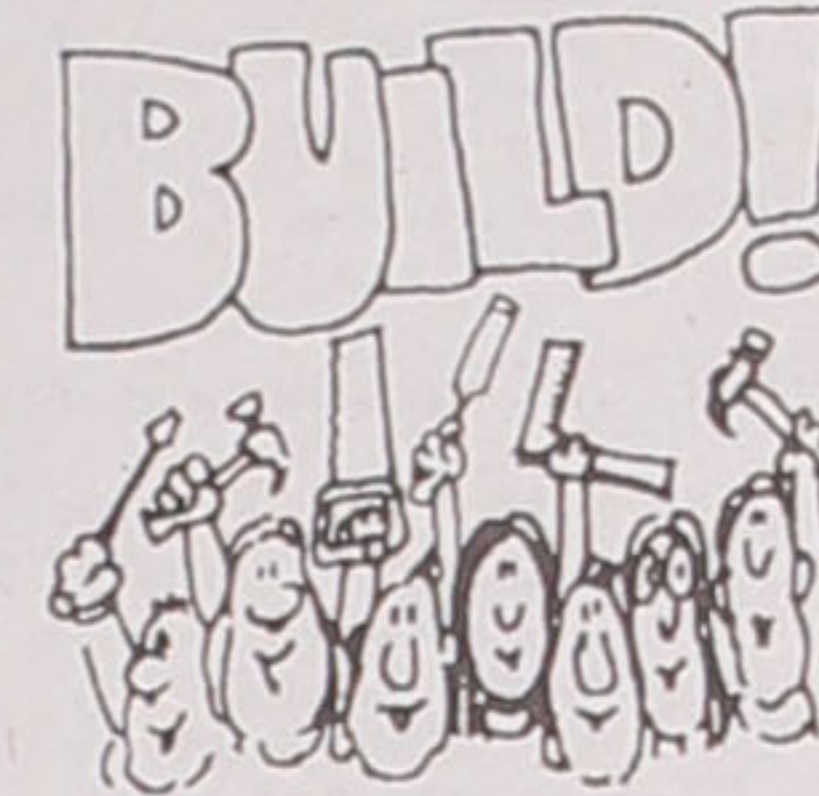

The newest resort at the gateway to Yosemite National Park. A unique retreat offering distinctive, individual cottages in the beautiful foothills of the Sierra Nevadas across from the scenic Fresno river. The perfect year-round get-away for a few days or weeks. Close to 2 golf courses and 5 Star restaurant. Non-smoking.

A BRIGHT  
FUTURE WITH  
AN IRA

If you are self-employed...  
employed by a business...  
are changing jobs, or  
considering retiring...

We at Union Bank  
can help you  
build a bright future  
through investments  
in IRAs and other  
retirement programs.

Please inquire at  
you nearest  
Union Bank office  
for details.



Union Bank

Member FDIC

NEW  
CARS

7.9%  
APR

UP TO 5 YEARS  
FREE LOAN INSURANCE  
SIMPLE INTEREST

USED  
CARS

8.9%  
APR

UP TO 3 YEARS  
FREE LOAN INSURANCE  
SIMPLE INTEREST

SECURED  
BY  
SHARES

6.5%  
APR

UP TO 5 YEARS  
FREE LOAN INSURANCE  
SIMPLE INTEREST

Join the National JAACL Credit Union. Call us or fill out the information below. We will send membership information.

Name \_\_\_\_\_

Address/City/State/Zip \_\_\_\_\_



National JAACL  
CREDIT UNION

PO BOX 1721 / SLC, UTAH 84110 / 801 355-8040 / 800 544-8828



**Opinions**



From the frying pan

BILL HOSOKAWA

**Call for Asian American cooperation**

In the prewar Japantowns the dominant organization was the *Nihonjin Kai*, or Japanese Association. The elders of each community ran the association. Mostly they were conservative and not very innovative. Their agenda seemed to consist of a banquet to celebrate the new year and a community picnic each summer. Usually they were better at discussing problems after they arose rather than anticipating them.

They also had a role as the unofficial local extension of the strictly consular function of the understaffed Japanese consulates which had offices only in Los Angeles, San Francisco, Portland and Seattle. The Japanese Associations looked after the welfare of their fellow Japanese nationals which of course was necessary and proper since the laws prohibited them from becoming naturalized American citizens.

In a very important sense the Japanese Associations were also mutual assistance organizations. They quietly assisted those unfortunate enough to run into economic difficulties. They helped make arrangements for funerals and saw that those with serious health problems could go back to the old country if they couldn't get help here.

In their time the Japanese Associations served a valuable if specialized function. Unfortunately some members felt threatened by the entry of Nisei into community roles. The more short-sighted saw the emergence of the Japanese American Citizens League as dangerous rivalry rather than a new vehicle for promoting their rights.

The war changed that situation abruptly. The Justice Department roundup decimated Issei community leadership overnight. Stigmatized as enemy aliens, those remaining were only too glad to yield to the Nisei. The Japanese Associations never regained their leadership roles.

I witnessed another transitional change recently at the annual banquet of what used to be called the Colorado Japanese Association. Several years ago, in recognition of changing times, it had modified its name to Colorado Japanese American Association (Colorado Nikkeijin Kai).

This year the new president is Tom Masamori, whose mother is a Nisei. He succeeded Nobuo Furuiye, who pioneered change as the first Nisei president of the Association. Masamori has taken leadership roles in JAACL and veterans groups. And now he is charting a new course away

from the *Nihonjin Kai's* inward-looking past.

Masamori told the membership the Association will reach out into the Asian American community and seek cooperation with other ethnic Asian groups in facing up to mutual problems. More recent immigrant groups from Asia can learn from the Japanese American experience, Masamori said, just as Japanese Americans have much to learn from other Asian Americans.

Of course it remains to be seen how warmly Masamori's proposal will be received by the various ethnic groups, including the Japanese Americans. There are many old prejudices and egos to be overcome. But in a society where the majority group has great difficulty in distinguishing between the various elements within the Asian American minority, it would make sense for the minorities to consider cooperation. ☐

*Hosokawa is the former editorial page editor of the Denver Post. His column appears weekly in the Pacific Citizen.*

**Letters**

*Pacific Citizen* encourages and welcomes letters to the editor. Letters must be brief, are subject to editing and those unpublished can be neither acknowledged nor returned. Please sign your letter but make sure we are able to read your name. Include mailing address and telephone number. Fax letters to 213/626-8213 or mail to Letters to the Editor, *Pacific Citizen*, 701 E. 3rd St., Ste. 201, Los Angeles, CA, 90013.

**Wants more Marutani columns in PC**

I would like to see Judge William Marutani's column appear more often in *Pacific Citizen*.

It is one of the most meaningful columns that appeals to thinking people and it is the first they regularly read.

*Violet K. de Cristoforo*  
Salinas, Calif.

**Time to show support for Yamashita**

As a rather long time JAACL member of more than 20 years I have appeared as a witness in your behalf and have also been a supporter of Iva Toguri.

I remember the Bruce Yamashita case several years ago and regret to say that I failed him at a time when he needed my help. It seems as though I waited for others to carry the ball. Perhaps they did.

As *Pacific Citizen* and/or JAACL finally did for Ms. Toguri, why can't we see similar results in favor of our young man? If his case was not adjudicated on grounds of social discrimination, then what was it? To think that the (OCS carried him for nearly the duration of the training period) and then booted him out just two days short of graduation—(that) should be treated in the same manner as the Dreyfus case in France. *A cause celebre.*

Now that we have a president of the caliber of Bill Clinton, it is time that attorney Clayton Ikei, with the support of JAACL and *Pacific Citizen*, to make an appeal to the president, suggesting that he appoint another panel to look into the matter.

If it wasn't skin pigmentation, then what was it?

In my opinion, Yamashita is entitled to immediate enrollment, back pay and emoluments plus advancement on a 50 percent basis until he equals the others of his age and rank.

*Gunnar Olberg*  
Seattle, Wash.

**Wants to develop exchange students**

I am preparing my lectures at the Minsk Pedagogical Institute. For my American minorities class, I am using (Roger) Daniel's "Asian America" and (Ronald) Takaki's "Strangers from a Different Shore." I've agreed to leave these books, along with many others, at the Institute's library upon my return to America.

There are many able teachers at the Institute. I wish there were some ways I could help to develop exchange opportunities for them in America. Students here would benefit (knowing) the Asian American perspectives. I hope one day they will have the opportunity to hear an Asian American teacher. Would the *Pacific Citizen* like to mention the opportunity to its readers? Interested parties could contact me at the address below.

Three young professors from America (have come) over for dinner. They are part of a team of consultants invited by the government of Belarus (Byelorussia) and selected by the American Bar Association to help politicians here draft their new constitution.

In general, Americans are made to feel very welcome here. There are still remnants of the totalitarian past, but the changes going on are quite profound. To witness them is an education in itself.

*Francis Feeley, Ph.D.*  
Minsk Pedagogical Institute,  
Zakharova St. 21, Minsk  
220662 Belarus

Editor's note: Dr. Feeley, while teaching history at San Diego State and Southwestern Oklahoma State University, completed his research on the Japanese American internment and a manuscript on the Pomona Assembly Center.



East Wind

BILL MARUTANI

**Chikara-udon**

**WHAT WILL THEY** come up with next? In Japan they have a machine that makes *nigiri-zushi*—those thumb-sized sushi smeared with a pat of *wasabi* (the "wild mustard" of all horse-radishes) topped by a slice of *sashimi* (usually raw seafood) then blanketed with savory nori (dried sea laver). Speaking of food, my favorite in this category is *ika* (raw squid) preceded only by *kazuno-ko* (herring roe) when available, and if my wallet can stand the gaff. Each of us has our own favorite *nigiri-zushi*.

But eating one made mechanically by a robot?

**THIS DEVICE** reportedly (1) washes the rice, (2) cooks the rice—by steaming? (3) shapes the cooked rice into *nigiri* and (4) neatly places the pieces into boxes, ready for sale. However, the one step they haven't yet licked is placing the seafood, such as sliced *maguro* (tuna) atop these little buggers. But they're working on it and confidently predict success. I remain a bit skeptical when I ponder how in the world a conglomeration of stainless steel arms can deftly position a clump of *ikura* (salmon

roe) or, an even tougher challenge, a blob of *uni* (sea urchin) atop a small, oblong ball of rice.

**I ONCE MADE** mention here about the lady-of-the-house trotting out her *mochi* (rice cake) machine. Particularly during the cold winter months when she gets a hankering for some *chikara-udon* (noodles backed up with chunks of toasted mochi floating in the broth). "*Chikara*" as you know, translates into "strength" in *Nihongo*. Anyway, I'm awed by that mochi-making machine. The thing cooks (steams?) the *mochi-gome* (glutinous rice), shifts into a seeming low growl, shudders a bit and voila! Mochi. You can understand my being thoroughly impressed because when I think of mochi-making, my mind's eye reverts back to my youthful days.

**IN THOSE DAYS** out came the *usu* (wooden mortar carved out of log), wooden mallets, bucket of water, and so on. The steaming rice was dumped into the *usu* and the process started with kneading the rice with the wooden mallets. Thereafter the pounding commenced, two men with mallets pounding in synchronized beat. Just as

at a carnival a young buck—the Issei's term was "*wakai-shi*" (young men) or "*yon-gu*"—will take a wooden mallet to demonstrate power by trying to ring the bell, so in *mochi-tsuki* (mochi pounding) youthful exuberance lures the *yon-gu* to take up a mallet. It isn't long before exuberance turns into red faces with heavy breathing and the pounding pace perceptibly slows up. But when that rice becomes a sticky clump of mucilage, those wooden mallets are difficult to get un-stuck.

**I'VE WITNESSED** a few women spirited enough to take a whack with those wooden mallets. Spirited as they may be, *iji* (determination) cannot replace muscle. However, more often than not, these ladies undertake the most dangerous phase of mochi pounding. To maintain even consistency in the batch, someone has to keep shifting and turning over the huge mass in the *usu*—in between a pounder raising up his mallet for the next blow. Now that requires not only *iji* but plain guts.

**AND SO**, today, when the missus drags out that little mochi-making device that

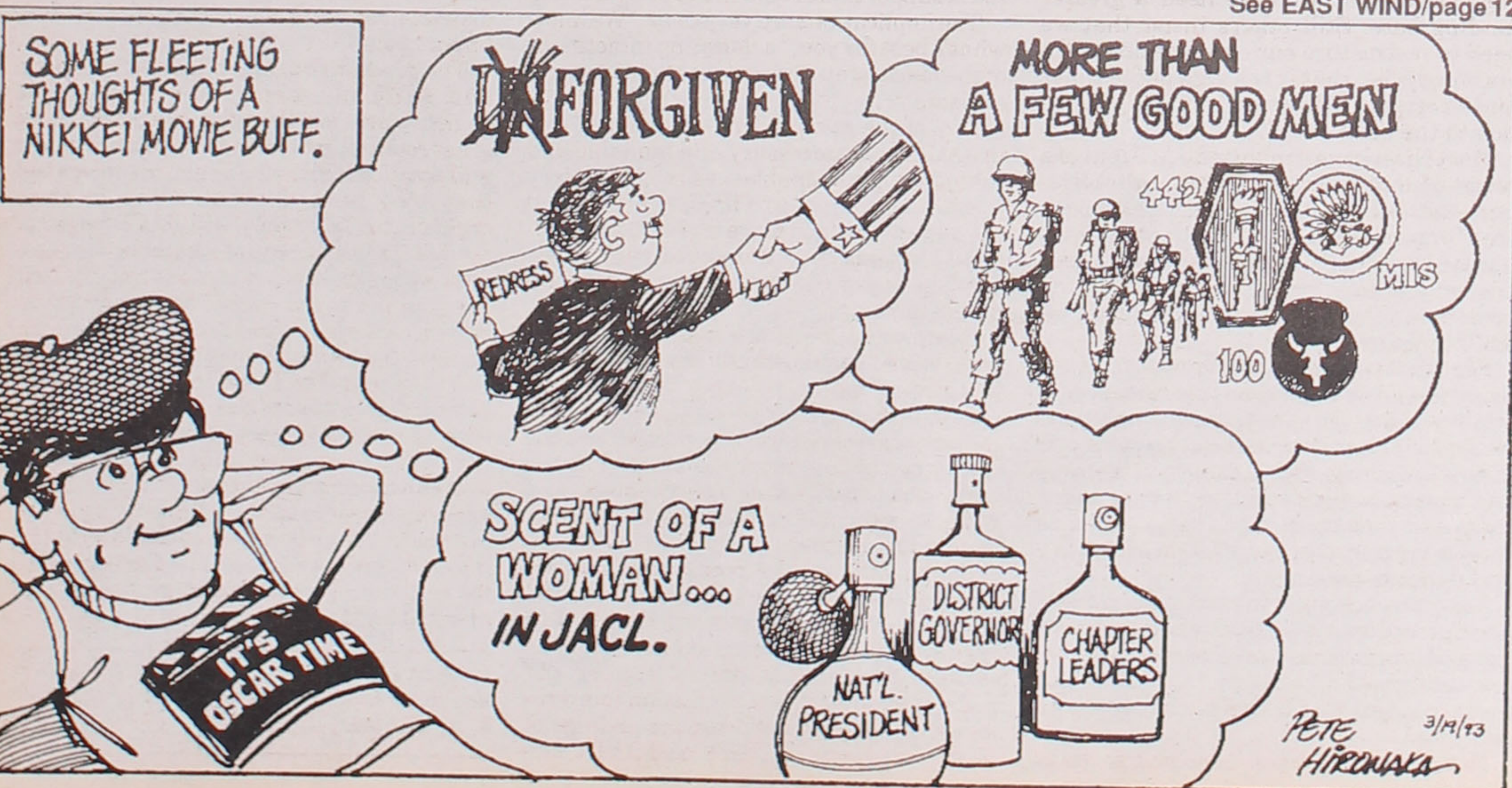

See EAST WIND/page 12



## Crossroads

## For youth, cultural identity is key

By KIMI YOSHINO

As I was thinking about what to write this column about, I remembered the column's title — Crossroads.

And it occurred to me that one of the greatest challenges and crossroads that Japanese American youth face today is coming to grips with our identity.

Sure, it sounds like a clichéd overdone topic you might attend at one of those Asian American Awareness Weeks, but nevertheless, identity is definitely a key issue.

I recently read David Mura's *Turning Japanese: Memoirs of A Sansei* and he summed it up best when he wrote, "And yet I also know that when white Americans look at Japanese Americans today, they still see us through the gauze of stereotypes they possess about the Japanese; we too are still somehow Other."

He continues, "Japan helped me balance a conversation which had been taking place before I was born, a conversation... which, by my generation, had become very one-sided, so that the Japanese side was virtu-

ally silenced... Either I was American or I was one of the homeless, one of the searchers for what John Berger calls a world culture. But I was not Japanese."

Finding that balance is possible—so is maintaining it, but only after you decide whether you want to.

For me, I attended a middle-upper class predominantly white high school. Going to UC, Davis, where Asians made up almost one quarter of the student population was like culture shock.

I suddenly found myself surrounded by other people with black hair and brown eyes — and not only were they Asian, they were Japanese, too.

It was a change I welcomed and I immersed myself in cultural activities, cultural clubs, Asian friends, ethnic studies classes, etc.

But part of finding a balance is doing just that — balancing. Drawing the line before going overboard. It's a compromise.

I have experienced the extremes of try-

ing to be both all-white and all-Japanese. "Discovering" who you are means more than just changing the superficial things like hanging out with the right people or joining the right clubs.

It means being comfortable no matter who you're with. It means knowing who you are and why you want to be that way.

I know Japanese Americans and Asian Americans who often look down on other Asians who join white fraternities, have white friends or may not be active in the community. And while I often feel frustrated with apathetic people, deciding who to become is a personal choice.

In the search for an identity, I strongly encourage youth to take as many Asian American studies classes as possible. While on the surface, they may seem like endless discussions on Affirmative Action, interracial dating and Exclusion Acts, they're so much more.

It's an evaluation and discussion of our history and how it shapes our future. Who

we are today is a direct result of our life experiences and the experiences of our parents and grandparents.

Just as the JACL has been devoted to redress and holding our country accountable for its past wrongs, so must we — the youth of JACL — hold ourselves responsible for continuing our rich culture.

I have often asked "Am I Japanese? Am I American? Where do I find the balance?" But I realized that there are no easy answers and there is no simple equation. Half Japanese plus half American may not necessarily equal Japanese American.

As Japanese Americans are approaching and defining this critical crossroads, we must all evaluate who we are and what lies ahead for our future. ☐

*Crossroads is a column featuring youth perspectives. Kimi Yoshino is a student at the University of California, Davis.*

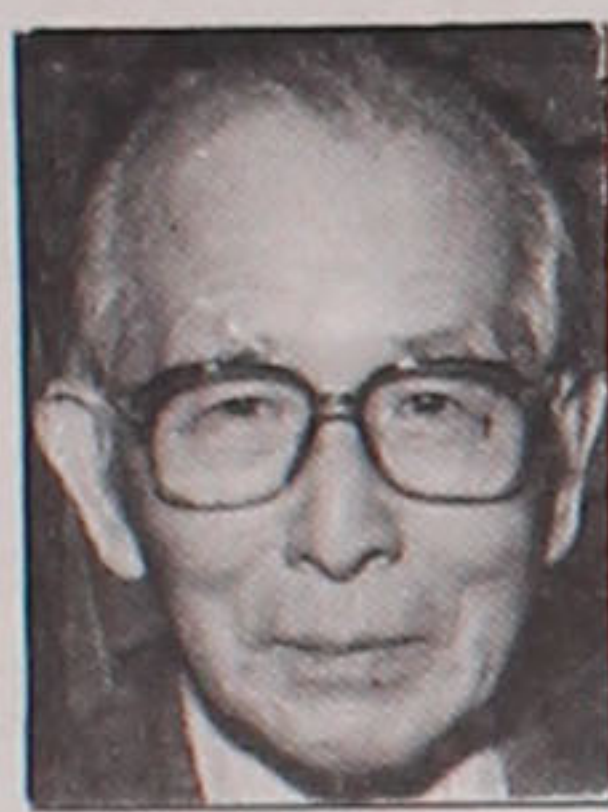

Moshi Moshi

JIN KONOMI

## Erasing the mark of the Yakuza

Abbe Joji is the popular writer of the picaresque fiction who draws his characters and story situations from life which he has experienced in full measure. He is an ex-yakuza. While serving a prison term he discovered his talent as a writer. He sought an audience with the oyabun (the big chief), and told him he wanted out so that he could pursue writing as a new career. His wish was granted, and that was that. There was no hassle, and he still maintains a cordial relationship with his former boss.

As far as the yakuza code is concerned, dropping out from organizations does not seem too difficult. There are any number of ex-yakuza in Japan who have severed their former connection, and are living as respectable members of normal society. For many of them, however, a constant social disaster lurks at every turn of the straight and narrow path of respectability: the exposure of their yakuza past.

The tipoff is the missing little finger of the left hand. By the yakuza code, a member must pay for his blunder or failure to carry out an assignment by cutting off the

little finger, a phalanx per offense. Some of these ex-yakuza, otherwise solid citizens, had lost the whole of the little finger. And in the life of an ordinary citizen, there are situations where the left hand can not be kept hidden always. When grandchildren ask: "Grandpa, why don't you have the little finger?" the old wound throbs with the renewed pain of remorse for their foolish past.

Recently, a prosthetic surgeon in Fukui City began to specialize in the restoration of lost fingers. He opens the old wound; he severs the first toe of the left foot, which corresponds to the index finger, and joins it to the stump of the lost little finger; he splices the tendons, nerves, veins and arteries of the toe to what have remained of their corresponding tissues in the hand. The operation takes about four hours. The new little finger does not have the flexibility of the original little finger, but it is hardly distinguishable from the real thing, except for stubbornness.

After decades of shilly-shallying the Japanese government finally enacted a law, the *Boryokudan Taisaku Ho* (The Act For the

Control of Gangster Organizations.) Immediately following, the Kanagawa Prefectural Police set up the 24 hour, toll free, telephone consultation service, offering counseling to members of yakuza organizations who want to get out. The service, nicknamed *Ashinuke* (Pull your feet out.) received more than three hundred calls in the following four months. One third of them were from men who had lost their little fingers. They would like to go straight, but without job skills, and especially with missing little fingers, the unmistakable mark of the yakuza, their chance in the straight world would be nil.

Dr. Yoshimura, the prosthetic surgeon, when he learned about the predicament of the yakuza who would, but could not make up their minds to, get out of the extra-legal career, offered to the Kanagawa police that he would perform the surgical restoration of the lost finger. Immediately he was deluged with inquiries from ex-yakuza. Most of the prospective clients have been men in their forties and fifties who had rehabilitated themselves and been solidly established in the straight world. Since the

loss of the finger is caused in anti-social activities, health insurance does not cover the operation whose cost runs to hundreds of thousands of yen. And though the result of the operation leaves somewhat to be desired, most of the clients are happy just to have a new little finger. "I can't believe this is my hand!" they say, as they leave the hospital.

Now the success of the little finger restoration surgery creates a new worry for the police. What if active members of the yakuza organizations resorted to this means of throwing off the police? The Kanagawa police performs a thorough security check before referring a client to Dr. Yoshimura. On the other hand, to balance such a worry, there is the possibility that it will be such a powerful inducement for active gang members to renounce their career, thus weakening the yakuza organizations by decimation. ☐

*Columnist Konomi is a pre-war newspaperman who lives in Albany, Calif. His column appears regularly in Pacific Citizen.*



Voices

## Leadership: A lesson from the Nov. 3 elections

By DENNY T. YASUHARA

If there is any lesson to be learned regarding leadership from the Nov. 3, 1992, general elections, it is that leaders must be perceived by their constituents as caring and having their needs understood and addressed by their parent organization and their leaders.

It is a lesson that organizations, such as JACL and people aspiring to positions of leadership, ought never forget. Too often, like President Bush, they are so absorbed in what they, themselves, think they are that they forget who they are representing and WHOSE NEEDS ARE TO BE MET.

Today, JACL stands at a critical juncture in its existence, just having completed one of the greatest achievements any national organization of its size could have attained...the vindication of its own people and their worth.

Yet in the midst of this monumental moment in our history, when the parent organization, National JACL, should be basking in the glow of its accomplishments and at the pinnacle of its influence and support, it finds itself, instead, in self-doubt and disarray with declining membership and support, even in the face of \$3.5 million in its Legacy Fund account.

Some say that we must refocus our ener-

gies. Others say that we need a greater funding base. Still others insist that we need to restructure our organization. Others simply feel that it is a sign of the times and a period of transition from one generation to the next.

Most Nisei have supported JACL out of a sense of duty, responsibility and obligation—not because JACL was a "high powered" organization. The organization, with its numbers declining and with today's generation asking, "What's in it for me?" is presented with the very real challenge for JACL's future.

For whatever reason, given such an atmosphere, it is crucial to the success and vitality of any grass roots membership organization that its member chapters and individual members feel that its leadership and parent organization truly care about them and that their needs and desires do receive top priority in organizational policy and decision-making.

Too often, however, in national organizations procedures are undertaken or activities and programs are developed and implemented from the "top down"...with members, chapters and districts the last to be consulted.

Nothing can be more damaging to grass

roots support than this mode of operation.

The implications are very clear: "We know what's best for you," a damning indictment of the leadership and parent organization's elitism.

Two of the more recent examples of this in JACL—one necessary and laudable and the other questionable—were the Legacy Fund development and implementation; and the other, the recent reorganization proposal that has been remanded back to the districts and chapters for input and recommendations.

Even worse, than the manner in which both were implemented, are the salient features of both.

In one, the bulk of the earnings and all of the principal remained in control of and the use by the parent organization and at the same time, requesting the chapters and districts to do all of the "grunt" work in raising the monies.

In the case of the reorganization proposal, the effort to reduce and dilute the influence of the districts and chapters in organizational management—or conversely, centralizing control—under the guise of making the organization more responsive, simply reinforced the feelings of many that National JACL and its leader-

ship are elitist and that local, chapter and district needs and views were of secondary importance.

The greater the centralization of control and decision-making, the greater the chances are for the estrangement of its grass roots members and the abuse of power and position. Only when such members feel that they have a genuine say in their organization's destiny will JACL begin to realize its full potential and effectiveness.

The membership and, for that matter, the *Pacific Citizen* cannot only become important when elections are being held or an issue of the paper is about to be cancelled.

If National JACL and its leadership are to lead this organization into the 21st century as a vibrant, responsive organization with a future as an outstanding civil rights and education organization, it must change not only its priorities and operating style, but the manner in which it deals with the most important reason for its existence — its individual constituent chapters and members. ☐

*Denny Yasuhara, former PNWDC governor from 1983-89, is a member of the Spokane Chapter, JACL.*



**TOYO Myatake STUDIO**  
**SAN GABRIEL VILLAGE**  
 235 W. Fairview Ave.  
 San Gabriel, CA 91776  
 (213) 283-5685  
 (818) 289-5674

**BOOK I and BOOK II FAVORITE RECIPES**  
 \$8.00 each Postpaid  
 So. Alameda County  
 Buddhist Church Fujinkai  
 32975 Alvarado-Niles Rd.  
 Union City, CA 94587

Japanese Phototypesetting  
**TOYO PRINTING CO.**  
 309 So. San Pedro St., Los Angeles 90013  
 (213) 626-8153

**Gentle Technique Shiatsu Therapy**  
**Masayuki Nagoya Utsumi, D.C.**  
 Chiropractor  
 582 Market St., Suite 100  
 San Francisco, CA 94104  
 (415) 544-0700  
 Fax (415) 544-0812  
 111 St. Matthews Ave., #2  
 San Mateo, CA 94401  
 (415) 343-0700  
 Fax (415) 343-1730

**National Business and Professional Directory**  
 Get a head start in business  
 Let everyone know who you are and what you do by placing an ad in PC's directory... If you've never advertised before you may now run your business card for 25 issues for only \$12 per line (regular rate is \$15). Call Andy today: 800/966-6157.  
 Three-line minimum. Larger type (12 pt.) counts as two lines. Logo same as line rate as required. PC has made no determination that the businesses listed in this directory are licensed by proper government authority.

<p><b>Greater Los Angeles</b></p> <p><b>ASAHI TRAVEL</b>                  BUSINESS &amp; LEISURE TRAVEL FOR GROUPS, FAMILIES &amp; INDIVIDUALS. PACKAGE TOURS, CRUISES, RAILPASS, YORYOBE &amp; LIMOUSINE SERVICE                  1543 W. Olympic Blvd., #317, L.A. 90015                  (213) 487-4294 • FAX (213) 487-1073</p> <p><b>FLOWER VIEW GARDENS</b>                  Flowers, Fruit, Wine &amp; Candy Citywide Delivery                  Worldwide Service                  1801 N. Western Ave., Los Angeles 90027                  (213) 466-7373 / Art &amp; Jim Ito</p> <p><b>SEI SHIMOYUCHI, Attorney</b>                  A General Law Practice emphasizing Living Trusts &amp; Wills                  Civil &amp; Criminal Law                  Ethics Consultations for Attorneys                  700 S. Flower St., Ste. 1100, L.A. 90017                  (213) 892-6303, Fax (213) 892-2204</p> <p><b>Dr. Darlyne Fujimoto, Optometrist &amp; Associates</b>                  A Professional Corporation                  11420 E. South St, Cerritos, CA 90701                  (310) 860-1339</p> <p>Law Office of SADA AKI MATSUTANI                  弁護士：松谷定明                  日本語で相談依頼可能                  921 Arcadia Ave., Ste. 5, Arcadia, CA 91007                  (818) 447-9625 or (310) 628-9212</p> <p><b>TAMA TRAVEL INTERNATIONAL</b>                  Martha Igarashi Tamashiro                  626 Wilshire Blvd., Ste 310                  Los Angeles 90017; (213) 622-4333</p> <p><b>Orange County, Calif</b>                  Anaheim Hills Psychotherapy                  JEANIE TAKAKI, L.C.S.W.                  Child and Family Counseling                  142 S. Imperial Hwy., Anaheim, CA 92807                  (714) 974-4326 LCS 16207</p> <p><b>Steven K. Kawata, D.D.S.</b>                  Adults &amp; Children Newport Beach                  360 San Miguel Dr., #601 (714) 760-3811</p> <p><b>San Leandro, Calif.</b>  <b>YUKAKO AKERA, O.D.</b>                  Doctor of Optometry                  Medi-Care Provider, Fluent Japanese                  1390 E. 14th St., San Leandro, CA 94577                  (510) 483-2020</p> <p><b>Sacramento, Calif.</b>  <b>GLEN L. OUCHIDA</b>                  Account Vice President—PalmeWebber Inc.                  3 Parkcenter Drive, Suite 200                  Sacramento, CA 95825                  (800) 828-3988 or (916) 929-0900</p>	<p><b>San Jose, Calif</b></p> <p><b>HENRY S. MURAKAMI</b>                  Assoc. Vice President, Investments  <b>DEAN WITTER REYNOLDS INC.</b>                  19200 Stevens Creek Blvd., Cupertino, CA 95014 (800) 488-0199, (408) 725-0100</p> <p><b>KAWAI-SAN MANOR</b>                  DSS# 430708847                  Residential Care for Elderly  <b>GREAT JAPANESE FOOD</b>                  1825 Bel Air Ave, San Jose, CA 95126                  (408) 241-8262, Takeshi &amp; Edichi Kawai</p> <p><b>San Mateo County, Calif.</b>  <b>MICHIKO JEAN MORROW, Realtor</b>                  1515 S. El Camino, San Mateo, CA 94402                  Res. (415) 347-8880 Bus. 342-7701</p> <p><b>FOX &amp; CARSKADON</b> Better Homes                  Real Estate</p> <p><b>AILEEN A. FURUKAWA, CPA</b>                  Tax Accounting for Individuals, Estates &amp; Trusts and Businesses                  2020 Pioneer Court, Suite 3                  San Mateo, CA 94403. Tel: (415) 358-9320.</p> <p><b>Seattle, Wash.</b>  <b>Imperial Lanes</b>                  Complete Pro Shop, Restaurant, Lounge                  2101-22nd Ave So, Seattle (206) 325-2525</p> <p><b>UWAJIMAYA</b>                  ...Always in good taste.</p> <p><b>For the Best of Everything Asian</b>                  Fresh Produce, Meat, Seafood and Groceries                  A vast selection of Gift Ware                  Seattle • 624-6248                  Bellevue • 747-9012</p> <p><b>Anchorage, Alaska</b>  <b>SYLVIA K. KOBAYASHI</b>                  ALASKA REAL ESTATE, Jack White Co.                  Bus: (907) 563-5500 Res: (907) 272-4718</p>
---	---

**PERSONALLY**  
 (Continued from page 6)  
 ing served as editor of the *Society of Amateur Magicians*.

**Katherine C. Nitta, MD**, of Santa Ana, Calif., maintains her practice in breast reconstruction and facial aesthetic surgery with offices in Newport Beach and Santa Ana. She is also board certified in otolaryngology. She graduated from Stanford and completed her studies at the Albert Einstein College of Medicine and UCLA.

**Mary Ichiji, MD**, was elected to the board of directors of the Southern California Kaiser Permanente Medical Group, Los Angeles. A UC, San Diego, Medical School graduate (1979), she completed postgraduate training at Wadsworth VA Hospital, and started her career with Kaiser in the department of oncology in 1984. In the past two years she has been assistant chief of service in internal medicine and department chief in hematology-

oncology. She is the daughter of Monterey Peninsula Chapter, JACL, life members Mickey and Edith Ichiji.

**About our youth**  
 Newest Eagle Scouts of North Gardena United Methodist Church's Troop 719 are **Ryan Narasaki**, son of Roy and Kristine Narasaki, and **Wayne Motoyasu**, son of Ken and Joyce Motoyasu, who were pinned March 13.

**Sports highlights**  
**Donna "Mats" Matsumura** loves football—but with a particular perspective seldom found on the sports pages. A full-time high school English teacher since 1983 in the Dallas Independent School District, her football involvement began at Ohio State during the Woody Hayes era, when she headed the athletic study hall and coached junior varsity volleyball. In 1984, when the Texas HB 72—the no pass, no play bill—passed, it meant athletic study halls, bringing Donna back to tutoring. She was also coaching soccer, freshman calisthenics, some basket-

ball, track and field. And finally, in 1988, into her first wish with football, she was calling some of the freshmen defensive plays for Carter High. In 1989, she was standing side-by-side with the varsity football coach at Adamson High and being tutored in offensive plays at the same time "in hopes of coaching full-time," she recently told the *Dallas Morning News*. She is biding her time for a call to be a varsity football coach.

**In business**  
 Hoechst Celanese Corp. has named **Helen E. Miyasaki**, an account executive at its Akron, Ohio, office from 1987-1991, as its product and technical manager responsible for the manufacturing of high tenacity fiber for technical fabrics in Salisbury, N.C.

Dean Witter Reynolds, Inc., promoted **Gary F. Komoto**, 35, senior vice president of investments and retirement planning specialist. The University of Washington graduate has been with Dean Witter since 1982 and is one of the youngest senior vice presidents at Dean Witter.

**Obituaries**

**Hirose, Kenneth K**, 83, Los Angeles, Dec. 15; Salt Lake City-born, survived by wife Setsuko, daughters Dorothy Hamada, Karen Okada, 2 gc.

**Horibe, Sho**, 68, Santa Monica, Nov. 6; Calexico-born WWII veteran, survived by wife Ruth, son Robert (Santa Ynez), daughters Sandra Ito (Santa Rosa), Donna Mayeda, Debi Horibe-Robbins (Mission Viejo), 6 gc., brothers George (Thailand), sisters Helen Nomura, Carol Nakaoka.

**Hoshida, George T**, 92, Oakland, Jan. 19; Honolulu-born, survived by wife Kishiko, son Robert, daughter Yuriko, 3 gc., in-laws Fumiko Sumida, Shigenobu Matsumoto.

**Ichida, Karl**, 46, Honolulu, Dec. 23; city attorney, UH Richardson Law School, '76, won 1989 Clavell American Japanese National Literary Award for "Yukan."

**Ikeda, Helen**, 73, Warren, Mich., Jan. 15; Upton, Calif.-born Poston internee, survived by husband William, son Glen, William G, daughters Helen Ikeda-Majors, Margaret Gorham.

**Ishii, Hank H**, 64, Cerritos, Nov. 9; survived by sons Mark, Darryl, daughter Nancy, 1 gc, brother Hanroku (Menomonee, Wis.), sisters Masako Matsumoto (Chicago), Toshio Matsumoto (Sacramento), Fumiko Shimada (Sacramento).

**Iwai, Jim T**, 52, Gardena, Dec. 31; Los Angeles-born, survived by wife Diane, son Nobuichi, daughter Meko, 1 gc., mother Kameyo, brother Dale, sister Cheri Hamanaka.

**Kamada, Samuel**, 65, San Francisco, Oct. 19; Dinuba-born, survived by wife Esther, stepdaughters Christina Hara, Helen Nakajo, stepsons Ben and Steven Nakajo (all of San Francisco), brother Ben and Norman Kamada (Orange Cove), sister Mary Kusama (Stockton).

**Kanomata, Sumi**, 73, Pocatello, July 1; Pocatello-born, survived by daughter Anne Kawakami (Oakland), son James (Belmont, Calif.), 2 gc, sister Mae Endow (Blackfoot).

**Kato, Henry Y**, 63, Los Angeles, Dec. 30; Los Angeles-born Korean Conflict veteran, survived by wife Doris (Chino), Raymond,

Robert, daughter Virginia Peden, 2gc., mother Ryo.

**Kawashima, Fusa**, 89, Los Angeles, Dec. 28; Shizuoka-born, survived by son Ray Konagai, daughters Tokiyo Koyanagi, Miyuki Kawashima, 5 gc., 7 great-gc., sister Haruko Ishikawa (Jpn).

**Kawata, George H**, 78, Gardena, Dec. 22; Salt Lake City-born, survived by wife Kana, daughters Dr. Betty Seko, Frances Yee (Honolulu), 2 gc; sister Miyoko Minami.

**Kimura, Haruyo**, 90, Torrance, Dec. 23; Kona-born, survived by sons Walter, Francis (Hawaii), Arthur, Ray (Hawaii), daughter Dorothy Matsumoto, 11 gc., 10 great-gc.

**Koro, Taneko**, 90, Los Angeles, Dec. 25; Yamaguchi-born, survived by sons Hitoshi, Masashi, Kinji, daughters Miyoko Shirahama, Kazuyo Bessho, 7 gc., 3 great-gc.

**Masada, Tokio**, 54, Caruthers, Nov. 27; Calif.-born, survived by brothers Toshihiro, Katsumi, Saburo, sisters Miyoko Uzaki, Aiko Tani.

**Masuda, Bob**, 76, San Mateo, Dec. 6; survived by wife Dorothy, sons Ron, Don, Earl, 6 gc.

**Matsunaga, Miyoko**, 71, El Cerrito, Dec. 25; Fukuoka-born, survived by husband Takiji, daughter Kumiko Kuroiwa, mother Isono Hiratsuka, sisters Hideko Nagatoshi, Toshiko Fukuhara.

**Miyata, Tamao**, 101, San Jose, Dec. 25; Hiroshima-born, survived by daughters Masako Nojima, Mitsue Kuroki, 5gc, 10 great-gc, 1 great-great-gc.

**Nagata, June K**, 79, Los Angeles, Dec. 26; Clovis-born, survived by grandchildren David Yada, Elaine Louie, Lynn Yada, 4 great-gc., brothers Masayoshi Goto (Madera), Kazuo Goto (Orinda), sister Satsue Shikano (Pleasanton), son-in-law Charles Yada.

**Nakahara, Kimie**, 80, San Francisco, Nov. 20; San Francisco-born, survived by son William, daughter Fumiko Unno, sister Shizue Ueda, brother Kiyoshi Matsumura.

**Nishimura, Uki**, 100, Sacramento, Nov. 24; survived by daughters Shizuko Nishimura, Kinuko Takahashi, gc. & great-gc.

**Nomura, Hyo**, 72, Los Angeles, Jan. 17; Los Angeles-born, survived by wife Hatsumi, son Ronald, daughter Linda Puckett, sister Mishi Yamani, Asa Golden, in-laws George Yoshioka, Eiko Nomura.

**Obata, Misao**, 96, Gardena, Dec. 27; Fukuoka-born, survived by sons Henry, George, daughter Yuriko Terao.

**Okamoto, Mineyoshi**, 81, Walnut Grove, Dec. 15; Terminal Island-born, survived by wife Kikuye, daughters Sumiko Kurihara, Taeko Aea.

**Oto, Shizuko**, 95, San Mateo, Nov. 27; Hiroshima-born, survived by 3 sons Takeshi, Hiroshi, Tadashi, 2 daughters Fumiko Tsuda (Jpn), Yoshiko Takahashi, gc. & great-gc.

**Sakaguchi, Thomas K**, 68, Los Angeles, Dec. 15; Terminal Island-born, survived by wife Kyoko, daughter Janice Eggleston, 1 gc., sisters Michiko Okuma (San Diego), Mary Yamamoto (Davis).

**Sakakura, Kogiku**, 97, Los Angeles, Dec. 28; Mie-born naturalized U.S. citizen, survived by son Arthur, daughters Sachiko Kurihara, Emie Obata, 6 gc., 4 great-gc., sister Shige Kobayashi (Jpn), sister-in-law Michiko Sakakura.

**Senda, Tomiko**, 92, Los Angeles, Jan. 14; Wakayama-born, survived by sons Toru (San Francisco), Masaya Yamamoto (Jpn), Osamu (Mission Viejo), 5 gc., 10 great-gc.

**Shimizu, Fumiyu**, 78, Monterey, Jan. 8; Wakayama-born, survived by sisters Miyoko Enokida, Masako Nakaji (Jpn).

**Shimoura, James N**, 68, Southfield, Mich., Jan. 17; Michigan-born 442nd veteran, Detroit JACL president (1964), retired businessman, survived by wife Toshi, sons James, Steven (Washington, DC), Gerry, daughter Susan (Washington, DC), brother William, sister Katherine Sugimoto.

**Tanaka, Kiyoshi**, 90, Motoyo, 84, Parlier, Nov. 26 and Nov. 29, respectively; Hiroshima-born, survived by daughter Yukiko, sons Seiya and Eddy.

**Taoka, Noboru**, 65, San Francisco, Jan. 14; Hollister-born, survived by brothers Matsuo, Minoru, George, sisters Carrie Ichikawa, Mabel Tokugawa.

**Terada, Fumiko**, 66, Los Angeles, Dec. 10; Los Angeles-born, survived by husband Usami, daughters Janis, Kathleen, brother Kenji Matsuda, sisters Kazuko Maki, Michiko Adachi, Yoshiko Masuda, in-laws Tsuyoshi Terada, Amy Nakawaki.

**Tokuda, Kimiko**, 81, Los Angeles, Dec. 20; Okinawa-born, survived by son Paul, daughter Arlene Soon, 6 gc.

**Toyotome, May H**, 70, Valinda, Calif., Dec. 16; Imperial Valley-born, survived by husband Masumi, sons Alphas, Phillip, daughters Joie Meiko Toyotome (Oakland), Faith Aiko Chapel (Portland), brothers Joe Kokubun (Hawaii), Kei Kokubun (South Pasadena). [Husband Masumi has since passed away a month later.]

**Tsurumoto, Takeo**, 75, San Jose, Dec. 2; survived by wife Fumiko, sons Leonard, Richard, daughter Becky, 3 gc.

**Urasaki, Rusty M**, 70, Los Angeles, Nov. 3; Maui-born 442nd veteran, survived by wife Yuriko, son Stanley, daughter Sandra Eiko Ewing, 5 gc., brother Mitsuo, sisters Yemiko Sato (Hawaii), Shizue Yamauchi (Alaska), in-laws David Kameya, Florence Urasaki (Hawaii).

**Usui, Henry A**, 87, Cerritos, Jan. 15; survived by wife Toshi, daughters Joyce Usui-Curley, Linda Quan, 3gc., brothers Dr. Charles, Thomas.

**Utsurogi, Tatsuo**, 76, Hayward, Nov. 19; Renton, Wash.-born, survived by sons Larry, Karl, Earl, daughters June Shimoda, Louise, 2gc., brothers Fusao, Mamoru.

**Yabu, Hatsuko**, 84, Sacramento, Nov. 28; survived by 3 sons Robert, George, Ben, daughter Helyn Sekikawa, 5 gc, brother-in-law Harumi Katsuyoshi.

**Yoshinaga, Masayoshi**, 90, Bellflower, Dec. 15; Kumamoto-born naturalized U.S. citizen, survived by sons Toshio, Keizo, Masaharu, 6 great-gc., 3 great-gc.

Monuments & Markers for All Cemeteries  
**櫛山石碑社**  
 KUSHIYAMA SEKIHI-SHA  
**EVERGREEN MONUMENT CO.**  
 4548 Floral Dr., Los Angeles, CA 90022  
 Bus.: (213) 261-7279 Res.: (213) 283-5855

Serving the Community for Over 30 Years  
**KUBOTA NIKKEI MORTUARY**  
 911 VENICE BLVD.  
 LOS ANGELES, CA 90015  
 (213) 749-1449  
 R. Hayamizu, President  
 H. Suzuki, V.P./Gen. Mgr.  
 M. Motoyasu, Asst. Mgr.

**FUKUI MORTUARY**  
 Four Generations of Experience  
 707 East Temple Street  
 Los Angeles, CA 90012  
 Ph. 213 • 626-0441  
 Fax 213 • 617-2781  
 Gerald Fukui Director  
 Nobuo Osumi Counselor

**Death Notice**

**CHIYO SHIMIZU YAMATO**  
 Mrs. Chiyo S. Yamato, 83, of Marina Del Rey, passed away on March 10 at the Washington Medical Center after a brief illness. The Los Angeles-born Nisei is survived by her son Victor (JoAnne) of Los Gatos; daughters Peggy Toyo (Fred K.) Mikuni, Mary Jane Yasuko Tashiro of New York, Betty Emiko (Willie T.) Mikuni, Evelyn Akiko (Leland) Shimada of El Cerrito, Arline Chiyeke (Richard) Baca of Sacramento, Phyllis Keiko (Peter Hyo Yui) Kim of New York, Susan Tomiko Yamato, Sharon Teruko (Jay) Danley, 11 grandchildren, 5 great-grandchildren, and sister-in-law, Kimie Yamato of Japan. Funeral services were held on March 13 at the Union Church of Los Angeles with the Rev. Dr. James Sasaki officiating under the direction of FUKUI MORTUARY.

**Death Notice**

**MARGARET FUMI YAMAZAKI**  
 Funeral service for Margaret Yamazaki, 74, San Francisco-born Nisei who passed away peacefully at her residence in Los Angeles on March 12, will be held on Friday, March 19, 7:30 p.m., at St. Mary's Episcopal Church, 961 S. Mariposa Ave., Los Angeles. The Requiem Eucharist will be celebrated on Saturday, March 20, 9:00 a.m., at St. Mary's Episcopal Church with burial service to follow at Evergreen Cemetery, 204 N. Evergreen Ave., at approximately 10:30 a.m. under direction of FUKUI MORTUARY.  
 Mrs. Yamazaki is survived by her husband, the Rev. Canon John H.M. Yamasaki, D.D., Rector Emeritus of St. Mary's Episcopal Church, sons Dr. Mark W. (Nancy K.) and Dr. Francis M. (Lani), daughter Sarah J. (Hamy) Wong, 7 grandchildren Kiyoshi, Kenji, Mariko, Kevin, Stacy Yamazaki, Hiroshi and Michio Wong, brother Ichiro (Mary) Ota of San Francisco, brothers-in-law Dr. James (Ak) Yamazaki and Peter (Joy) Yamazaki of Pacific Grove and sister-in-law Louise Yamazaki.



## PC Classified Advertising



## 4—Business Opportunities

### \$\$\$FREE PROPERTY LISTINGS\$\$\$

Call our computer database to access 100's of prime US & Canadian real estate properties & business & investment opportunities & exotic, classic & muscle cars for sale. Access INTERASIAN CLASSIFIED DATABASE by computer modem at (213) 464-3205 (300/1200/2400 Baud - English Language)

Call today for your direct connection to the Asian Investment Community.

#### INVESTOR-PARTNER

for well estab modeling business. Rated #1. Min \$100K. For more info tel (619) 485-9292, ask for Mr Macy 16776 Bernardo Center San Diego, CA 92128

#### CALIFORNIA USA

##### GOLF STORE

For sale. Well known national franchise located in beautiful Monterey-Pebble Beach Peninsula, the golf capital of the world. (408) 372-4322. \$240K + stock. Fax: (408) 372-5047.

#### CALIFORNIA

##### GOLF DRIVING RANGE CO

with multiple sites seeks JV partner/investor. Great opportunity.

Tel: (415) 705-6858  
Fax: (415) 705-6853

#### LAS VEGAS, NEVADA

##### CLOTHING/LINGERIE SHOP

in major strip hotel  
\$45,000 + Inventory  
Chris  
(702) 366-0215

#### NEVADA CASINO

##### Solid Gold Opportunity

13+ acres, brand new convenience store, includes laundry, car wash, restaurant/bar. Blackjack table. 25 slot machines. \$1,300,000 annual gross with tremendous growth potential. On site management team avail.

Only \$995K + inventory.

Greg/Sue  
(702) 377-2095  
or fax Dave  
(213) 464-4291

#### DOMINICAN REPUBLIC

Man of vision invest 45% of \$1.25 billion joint venture. All land paid. (62 mil sq ft). Funds to be used to enlarge project. Plans include 7 hotels, 1 marina, 5500 homes, urban & commercial center, new ecological city pop 20K on the Caribbean. Option on labor lot (90 mil sq ft). Potential to make \$300 mil in 10 yrs. \$9 mil needed.

(514) 445-8550  
(514) 386-6003  
Fax: (514) 656-1202

#### ONTARIO CANADA

##### TORONTO

Woodworking business est fully equipped, 8000sf. \$350,000. Or Buy the whole building, 14000sf and business for \$1,200,000. Mr Ivan Blize, Tricom Group Corp, #1 Elmont Drive, Toronto, Ont, M4B 2L9 Canada.

#### ONTARIO CANADA

##### RESTAURANT/MOTEL

London-Sarnia-402, licensed + patio. Excel reputation. 16 units + apt, tennis crt, + pool etc. By owner, health reasons. Call owner (519) 245-0115. Fax: (519) 245-0199.

## 4—Business Opportunities

#### ONTARIO, CANADA

##### WATER THEME PARK

Fully equipped Water Theme Park on the main entrance to Wasaga Beach. Total of 33 acs of land w/1/2 mi frontage on Hwy #92. Attractive, fmy oriented water park on 12 acs developed featuring: wave pool, water slides, hot tub, kids pool, paddle boat pool, volleyball & children's playground, pavilion, change rms, gift shop, snack bar & lrg parking lot. Park in operation since 1986. Sales potential \$500,000+. Prop also contains a 17 ac golf driving range independently opertd by a lessee. This promising bus oppty is being offered at a significant discnt to orig costs. 1.2 mil, 20% dwn. Vendor financing avail. Prvt Sale. For sale or lease. (416) 528-1948. Fax (416) 528-3655.

##### Lower BC Mainland

Near Vancouver Airport Profitable. Commercial laundry. Business for sale. Real estate avail.

Principals only  
\$650,000  
(416) 221-7691

#### EUROPEAN INVESTMENT OPPORTUNITY

A unique opportunity now exists to invest in hotels in Central Europe on the Adriatic coast. These hotels have an approx min value of \$5M US & are avail for immed acquisition with payments extended over 5 yrs. An application fee of \$100,000 US will be req'd for all those wishing to invest. Serious enquires need only apply to the following: First Croat/Can Financial Corp. 380-789 West Pender, Vancouver, BC V6C 1H2 Canada. Tel: (604) 669-9231. Fax: (604) 669-4683.

#### RETIREMENT SALE

Scandinavian furniture & accessories. Well located. 11,000sf bldg. Winnipeg, Manitoba. Contact principal at (204) 284-1781

#### FOR SALE

A producing oyster & clam farm in Barkley Sound, on the West Coast of Vancouver Island. Small home. 18' run about boat & co-op market share included. Catch Salmon from your sundeck!  
(604) 723-7983

#### FOR SALE. MOTEL COMPLEX

Hi-way location, NW Sask. 12 years old. 20 rooms, 77 seat dining room, licensed lounge and 50 seat meeting room. Plus 1 bdrm living quarters. Taking offers and will train the right people to run it. Also, (306) 398-4779. Cut Knife, Sask.

#### QUEBEC, CANADA

##### SKI CENTER CARLING LAKE

For rent, compl renovated. Ask about viable investment opportunities in Quebec. Call (514) 562-6177. Fax (514) 562-7516.

#### FRANCHISE ALTERATION BUSINESS

for sale. Central Toronto location. Sales \$100K+/yr. 3rd year & growing. Mix of retail and walk-in clients.

Call Bruce at  
(416) 921-2002

#### Special Spruce Timber Offer

Round coniferous spruce (picea excelsa) logs, unsorted timber, grade N4, N5, timber logs, 20,000 to 50,000 cubic meter, for info call:

(416) 255-8211  
or fax (416) 255-2486

#### Canada's Rocky Mountains

Unique Venture Opportunity. A new concept in the tourism industry in BC. All assets liquid. 1,000,000 dollars wanted for preferential treatment on return and profit.

Tel: (604) 427-5499. Fax: 427-5499.

#### 48 ROOM HOTEL

containing tavern, lounge, dining lounge, restaurant, banquet and meeting rooms. Located in Northern Alberta.

Phone: (403) 332-4777

Or write: Box 979

Grimshaw, Alta, T0H 1W0 Canada

#### SUPER OPPORTUNITY

Complete machine shop service in the growing town of Meadow Lake, Sask. This is a 4 to 8 man operation well equipped with 2 lathes, 2 milling machines, radial arm drill, welders, saw, ironworker, 100 ton press, forklifts, 3/4 ton shop truck & much more. Most equipment is less than 3 years old. Major sources of work include 1 pulp mill, saw mills, logging contractors, uranium mines & agriculture. Inquire at (306) 242-0884.

Sell it...

with PC classifieds

## 5—Employment

**HOME TYPISTS, PC users needed. \$35,000 potential. Details. Call (805) 962-8000 Ext. B-1317.**

#### EDUCATION

Rancho Santiago College in Santa Ana, CA has an immediate opening for full time instructor, salary is \$29,347-\$48,717 per year. Deadline 4/20/93. Contact (714) 564-6499 for application. AA/EOE

#### MBE/WBE SUBCONTRACTORS

ZARN, Inc is looking for MBE/WBE subcontractors to provide the following services for the City of Los Angeles, F3923. Firms to assemble and deliver 60 gallon trash cans to individual residences throughout Los Angeles.

All candidates must be Board of Public Works, City of Los Angeles, Certified.

Please respond by letter or telephone by March 22, 1993 to:

Howard Talley  
ZARN, Inc  
PO Box 1350

Reidsville, NC 27323  
Telephone: (800) 367-7687

#### SALE REPS WANTED

for Prototype Circuit Board Manufacturer. Design, fabrication, assembly, consulting, manufacturing 7 days a week. Circuit Tech Inc, 18 Kendrick Rd, Wareham, MA 02571. (800) 645-0798. Fax (508) 295-9554. Top commissions for new business. Ask for Jim Carey.

**CHIEF PHOTOGRAPHER**—Requires college degree in news photography or related field five years in a supervisory position and demonstrated creativity in video photography required. Excellent people skills and strong supervisory ability preferred as well as willingness to allow creative conflict, change or challenge. Interested persons should send resume to the Personnel Department, KOVR-TV, 2713 KOVR Drive, West Sacramento, CA 95605. No phone calls accepted. KOVR-TV is an equal employment opportunity employer and does not discriminate on the basis of race, color, religion, national origin, disability, sex, age or other factors prohibited by law. Drug Free Workplace.

Tell them you saw it in  
the Pacific Citizen

## 6—For Sale

#### For Sale

##### Erte & Dall Art Works

•Erte; Feathered Gown—Bronze #147-375  
•Twilight—Bronze #58/375  
•Feathered Gown Serigraph #16-300  
Dall; Adam & Eve Etching—AP  
Call (617) 631-0649 7AM-7PM

## 7—Autos For Sale

### \$\$\$FREE PROPERTY LISTINGS\$\$\$

Call our computer database to access 100's of prime US & Canadian real estate properties & business & investment opportunities & exotic, classic & muscle cars for sale. Access INTERASIAN CLASSIFIED DATABASE by computer modem at (213) 464-3205 (300/1200/2400 Baud - English Language)

Call today for your direct connection to the Asian Investment Community.

#### Antique & Classic Car

CADILLAC 1962 SEDAN DEVILLE One of a kind (unique). A rare brand new car. Virgin car—Absolutely New! 11,000 actual miles, never touched, stored. \$14,500 obo. Video and pictures avail by request. Ofc: (219) 288-4567. Hm: (219) 287-5845.

## 9—Real Estate

#### CALIFORNIA

##### US Immigration Potential SAN DIEGO COUNTY

1.5 acre Bonita Estate, panoramic view with sunrises over mountains. Unique architecture, 4 bdrm, 3 bth with office, family rm, custom kitchen, sunken breakfast nook. Private, in rural setting. 10 min to downtown. \$1,000,000 or best offer.

(619) 470-6438  
Fax (213) 464-4291

#### CALIFORNIA

By owner. Santa Ana—Lemon Hts. OLD WORLD CHARM. Exquisite 5 bdrm home with quality and character throughout. Crown moldings, wood floors, French doors. Butlers, pantry & maid qtrs. Lighted, sports ct, pool/spa, solar. \$629K, bkr coop. (213) 582-9929 or (714) 730-6089.

BY LENDER. APARTMENT BLDG: 27 units, 5.5 GRM. Los Angeles, CA. SHOPPING CENTER: 29,200sf. Bakersfield, CA. RESIDENTIAL LAND: 161 ac, spec plan. Orange County, CA. APT MOTEL RESTAURANT: 104 units, needs rehab. Bakersfield, CA. APT/MOTEL: 116 units. Anaheim, CA. TD INVESTMENT PROPERTIES, INC. (714) 385-4810. Fax: (714) 385-8129.

#### GLENDALE, CALIFORNIA

##### 705 BURCHETT

3 bdrms, 1 1/4 bth, fmyl rm, pool, spa, hardwood flrs in liv/din rm, approx 1800sf. \$327,500. Owner. Open House: 1-4, Sat & Sun.

(818) 247-8938

#### CALIFORNIA

ARCADIA. 2 bdrm, 1 1/2 bth, cent air, frplc, new roof, remodeled. Super big 2 car gar, yard, walk to everything. 3rd rm easy to add. \$218K or lease option. Open Hse Sat-Sun, 11-5. 6821 McClean Dr. (818) 574-0542 pp.

#### WASHINGTON

Beautiful 20 Acre Horse Ranch. Year round stream, 3 bdrms, 1 1/4 bths. Territorial view, lrg glass deck. Price \$395,000. Write or call for more info: Darwin Brown, 40902 212 Ave SE, Enumclaw, WA 98022. (206) 825-4434.

#### WASHINGTON

##### SPOKANE EXECUTIVE HOME & BUSINESS OPPTY

Beautiful 6 bdrm, 3.75 bth, 4 split level, 4K sqft, 2 fireplace on 5 ac of pine trees & gardens. Fully furn with grand piano \$275K. Also: Unique restaurant, 55 seat, est 4 years. Loyal clientele. \$55K. And successful bridal shop, prime location with beauty pageant. Management and training available.

\$175K

Rachel (509) 838-0277

#### STATE OF WASHINGTON

NORTH BEND. (35 min Seattle) Exec home for sale. By owner. \$400K firm. Stunning mountain views. 4 big bdrms, 2 frplc, 2.5 bth tri-level. Lrg attached gar, sep all-purpose bldg, on 2 beaut wooded acs. Fishing, skiing, golf crs across st. Prvt estate or sub-divide. By owner. Principals only. (206) 889-2702.

OREGON—PORTLAND AREA. Exec estate on sed 5 acs. Incredible newer 3200+sf. 3 story contemp home w/expansive view from Mt Hood, Columbia River to Portland/Vancouver area 3+2 1/2, quality amens abound. \$419,950. Write or call: Garry Hays, Oregon Realty Inc, 1945 NE Division St, Gresham, OR 97030. (503) 663-4297. Fax: (503) 666-9196.

#### LAND FOR SALE IN BEAUTIFUL COLORADO

55 acs in Kremmling, 17000sf bldg built in 1986, with office, 2nd flr contains (2) 3 bdrm apts and jacuzzi. Also, 2 acs in Aurora, 6400sf bldg & office space. For more info call (303) 367-5496. 725 Tower Rd, Aurora, CO 80011.

#### CARIBBEAN

##### BRITISH MONTSEERRAT

Unique oceanfront position. 2 bdrm villa, pool, tropical garden, spectacular Caribbean & mountain views. \$275,000 US. (809) 491-5894. PO Box 165, Plymouth, British Montserrat.

## 9—Real Estate

#### IDAHO

2 story brick English Tudor. 5 bdrm, 3.5 bath, 3 frplc + 2 free standing stoves. 5136sf, att 2 car garage w/xtra 24x24 util gar & shop in rear. Prof landscpd yrd w/Toro sprinkling system & 12x20 grm hse. Loc in Soda Springs, ID nestled in the valley 100 miles SW of Jackson, Wyoming. West of the Peton Mtns, close to ski resort & golf course. Deer and elk in abundance. Beautiful. Call Dean M Lloyd, ownr. (208) 547-3293. Price red from \$249K to \$219K, will neg.

#### Sale By Owners

##### Save Thousands of \$

Tierra Linda Ranch. Kerrville, TX. Excellent condition. Will send brochures on request. (210) 895-2128. For more info ask for Mrs LaVonne Leverett, 2118 W Bluff Dr, Kerrville, TX 78028.

#### BELIZE

BEACHFRONT AMBERGRIS CAYE Townhome, pre-constr, price 40% under market. 3 bdrm, 2 bth, covered deck, storage: 1.680sf. Boat dock. \$130,000. (713) 781-0337. 10115 Olympla Dr, Houston, TX 77042.

#### MAINE

##### SECLUDED OCEANFRONT ESTATE

Private beach  
6 bdrms, indoor pool. Pp.  
For info ask for  
Judy (619) 793-0195

#### CANADA

By owner. TWO QUARTERS PRIME FARM-LAND. South of Ashville, Manitoba. Land running north-south along the Riding Mountain Nat'l Park. 305 cult acs, old yard-site, no house. Xlent hunting. \$545 per ac. Negotiable w/financing possible. Pkg deal. Third quarter avail with pkg at firm price of \$625 per ac, has 135 cult acs, 25 acs pasture and river, park on two sides. Ammonia & chemical free. Machinery & mgt avail. Serious inquiries phone (204) 638-7985.

#### LUXURIOUS ATTACHED VILLA

2 levels and basement. For sale in Lamaca (Cyprus)—300 days days of sun, Mediterranean climate, 100 meters from sandy beaches. Living area 2760sf. Terrace 830sf. Private Garden 3600sf. Private parking, shared swimming pool, 5 bdrms, 3 bths, sitting rm, dining rm, air conditioning and central heating. Surrounded with beautiful Hotels, restaurants, tavernas, supermarket, disco. Possibility of renting and maintaining it during your absence. Price \$296,000 US. Facilities avail. Further details contact Francois-Claude Karout. Tel: (604) 986-9809. Or fax: (604) 980-2467.

#### 2 OFFICE/WAREHOUSE BUILDINGS

in Moncton, NB. Prime locations and quality tenants. For further info call John (506) 857-1188  
(506) 532-4386  
Fax (506) 857-0887

ATLANTIC CANADA  
Montcon NB. Attn Investors. Two parcels, prime commercial 4.48 acres and 15.5 acres. Private sale.

Call John (506) 857-1188  
Eves (506) 532-4386  
Fax: (506) 857-0887

#### MUST GO DOWN TO THE SEA AGAIN

A gracious seafront home on one of the most splendid bays on the West Coast. This Victoria home represents a true investment in value & lifestyle. You cannot find a better blend of setting and architectural beauty than this! CALL FOR A VIDEO TODAY. To obtain video tour of 341 King George Terrace. Call collect to: (604) 361-6064 or (604) 384-2424 & ask for Jim Gage. 341 King George Terrace, Victoria, BC. \$599,900. Jim Gage & Jodi Wilde. Sutton Group Wescan Realty. (604) 384-2424.

### PC Classifieds Get RESULTS!

#### 14—Miscellaneous

3 unique BA, MA, PhD programs (non-residential, study/travel, and video) FREE catalog Mellon University.

(800) 933-4867  
PO Box 450  
Louiston, NY, 14092

#### USE OUR SERVICE FREE

Find the home, land, business, boat, car, collectible, investment opportunity, timeshare, animal, vacation rental, etc you want. Give us location, requirements, preferences, etc. We'll mail or FAX you everything in our Data Bank fitting your request. Call us at (800) 766-7572. The call and service is free to you. An advertising service.



**BAJA CALIFORNIA MEXICO NORWEGIAN CRUISE LINE**  
**\$199<sup>00</sup> & Up**  
 3 nights Baja Plus Port Taxes  
**1-800-456-0077**  
 (714) 530-9108 • Fax (714) 530-9187  
 Based on Availability  
 Prices Subject to Change

**PRO FOOTBALL**  
 Need investor for Seattle, Oakland, Los Angeles. Requirement, \$250K cash Franchise fee & \$2.75 Mil letter of credit.  
 Call: (206) 659-1163 Tuesday & Thursday, 5-8 P.M. PST, anytime weekends or write: 11424 36th Dr. NE #61, Marysville, WA 98271.

GREETINGS TO THE JAPANESE COMMUNITY  
  
**ALTA SNOWBIRD PARK CITY**  
 • Condos • Homes • Apartments  
 Air Fare • Car Rental  
 TUFF SKI TOURS, homes, condos, luxury to economy, minutes to lifts, or slope side, airfare, car rental, 1-800-264-8754 or 801-942-2219  
 9302 South Quail Run Drive Sandy, UTAH 84093

**VAIL, COLORADO BEAVER CREEK**  
*ski-in, ski-out luxury condos*  
 Rentals & Sales  
 (800) 627-VAIL (USA)  
 (303) 476-8800 (Worldwide)  
 (303) 476-8671 (Fax)  
 Vail Realty & Rental Mgt.  
 302 Hanson Ranch Road  
 Vail, CO 81658

**1993 TANAKA TRAVEL TOURS**  
 EXCEPTIONAL VALUE • QUALITY TOURS

JAPAN SPRING ADVENTURE (Includes Festival)	(14 days) APR 10
KENTUCKY-TENNESSEE TAUCK TOUR (Nashville Opryland/Smoky Mtn)	(9 days) MAY 15
BEST OF SHIKOKU-KYUSHU (Inland Sea Bridge/Takamatsu/Kochi/Matsuyama Beppu/Kagoshima/Kumamoto/Nagasaki/Hirado)	(13 days) MAY 14
CARLSBAD CAVERN-MONUMENT VALLEY (incl. Sedona/G. Canyon/Vegas/Laughlin)	(8 days) JUN 2
CANADIAN ROCKIES/VICTORIA (25th year/Scenic/Top Hotels/Most Meals included)	(8 days) JUN 16
NIKKEI ROYAL CARIBBEAN CRUISE & DISNEYWORLD	(8 days) AUG 23
BEST OF EUROPE TOUR (London/Paris/Lucerne/Venice/Florence/Rome)	(16 days) SEP
NIAGARA-ONTARIO TAUCK TOUR (Montreal/Ottawa/Niagara/NY)	(10 days) SEP 27
JAPAN HOKKAIDO-TOHOKU (including Sado Island)	(14 days) SEP 29
EAST COAST & FALL FOLIAGE (Wash DC/Philly/NY/Boston/Foliage/Niagara Falls)	(10 days) OCT 4
JAPAN AUTUMN ADVENTURE	(14 days) OCT 12
HAWAIIAN GOLF HOLIDAY (Oahu-Hawaii Prince GC/Big Island-Waikola GC)	(8 days) NOV 3
CRYSTAL HARMONY'S PANAMA CANAL CRUISE	(10 days) NOV 14

CALL OR WRITE TODAY FOR OUR FREE BROCHURES  
**TANAKA TRAVEL SERVICE**  
 441 O'Farrell St., San Francisco, CA 94102  
 (415) 474-3900 or (800) 826-2521

**American Holiday Travel**  
 1993 TOUR SCHEDULE

HAWAII HOLIDAY TOUR	MAY 23 - 29
MT RUSHMORE-YELLOWSTONE TOUR (Tauck Tour)	JUN 20 - 28
EUROPE HOLIDAY TOUR	JUN 24 - JUL 10
SCANDINAVIA HOLIDAY TOUR	JUL 20 - AUG 2
Optional extension to Russia.	
ALASKA HOLIDAY CRUISE	AUG 8 - 15
CHINA HOLIDAY TOUR	SEP 26 - OCT 10
NEW ENGLAND FALL HOLIDAY TOUR (Tauck Tour)	SEP 29 - OCT 6
JAPAN AUTUMN HOLIDAY TOUR	OCT 12 - 20
OKINAWA-KYUSHU HOLIDAY TOUR	OCT 28 - NOV 7
SO AMERICA JAPANESE HERITAGE TOUR	OCT 30 - NOV 9
SOUTHEAST ASIA HOLIDAY TOUR	NOV 14 - 27

For information and reservations, please write or call:  
 368 E. 1st St., Los Angeles, CA 90012 (213) 625-2232  
 YAEKO  
 3913 1/2 Riverside Dr., Burbank, CA 91505 (213) 849-1833  
 ERNEST & CAROL HIDA (818) 846-2402

4/15 - 23	CENTRAL JAPAN SPRING TOUR	LIZ
	春の中部日本・裏日本	早野
4/23 - 5/01	EASTERN CARIBBEAN CRUISE	AYAKO
	東カリブ海クルーズ	中谷
6/06 - 13	DEEP SOUTH CARIBBEAN CRUISE	THOMAS
	南カリブ海クルーズ	田辺
6/25 - 30	夏のナイアガラ大滝	PETE
	とカナディアンロッキー	遠藤
7/16 - 23	ALASKA SUMMER CRUISE	YUK
	夏のアラスカ・クルーズ	日野
9/16 - 24	AUTUMN TOHOKU TAMAGAWA TOUR	LIZ
	秋の東北・玉川温泉	早野
9/26 - 10/08	AUTUMN MAINLAND CHINA	EARNEST
	秋の中国大陸ツアー	飛驒
10/09 - 23	LEISURELY IRELAND & BRITAIN	EIKO
	秋の大訪英旅行	野村
10/12 - 23	AUTUMN HOKURIKU - SHIKOKU	AYAKO
	秋の北陸～四国コース	中谷
11/14 - 27	SOUTHEAST ASIAN HOLIDAY	EARNEST
	東南アジア・ホリデイ	飛驒

(213) 487-4294  
**ASAHI 朝日旅行社**  
 A S A H I INTERNATIONAL TRAVEL, INC  
 1543 W. OLYMPIC BLVD., #317, LOS ANGELES, CA 90015

**HAITIAN**  
 (Continued from page 1)

States government and a threat of persecution once they returned to Haiti.

Finding parallels between the Haitian refugee case and cases against Asian Americans, Koh said, "I heard cited (during the Supreme Court argument) the need for sovereignty and the exclusive ability of the United States to control its borders, and the Chinese Exclusion case seriously cited against the Haitians by a President who had said he would eliminate these policies."

During his campaign, Clinton had vowed to lift the policy of returning Haitian refugees back to Haiti, but has since changed his mind.

"When I ended the argument last Tuesday, I decided to say, 'Your honors, Ours is a nation of refugees. Most of our ancestors came to America by boat. If they can do this to the Haitians, they can do this to any of us.' Because I wanted the justices for just a second to remember, that the Haitians are us," said Koh.

In support of the refugees, David Igasaki, executive director, Asian Law Caucus, wrote an amicus brief saying, "Haitian immigrants are among the latest victims of the racial double standard in American immigration policy. We salute Harold Koh's important work and stand by Haitian refugees."

Igasaki was also critical of Clinton saying, "When anti-immigrant forces sought to build upon the national reaction to the nomination of Zoe Baird, I was waiting for my President to stand up and say, 'No, we cannot blame immigrants for our economic problems. Scapegoating is the easy way out.' But there was just so much silence. We expect more of this administration." (PC)

**TEEN**  
 (Continued from page 1)

moderate all of the people and many waited outside in the halls. Kamimoto said that a reporter covering the case said that he had never seen so many people come out for a sentencing.

The regional director credited the Fresno and Selma Chapters of JACL as well as other organizations such as the Selma Fujinkai

**ALOHA PLUMBING**  
 Lic. #440840  
 —SINCE 1922—  
 777 Junipero Serra Dr.  
 San Gabriel, CA 91776  
 (213) 283-0018

**ED SATO**  
**Plumbing & Heating**  
 Remodel and Repairs, Water Heaters  
 Furnaces, Garbage Disposals  
 Serving Los Angeles, Gardena  
 (213) 321-6610, 293-7000, 733-0557

**LA SALLE Military Academy**  
 Since 1883 • Successfully motivating young men  
 Tradition of Educational excellence  
 College prep • Boarding • Small classes  
 Honor Unit with Distinction • Grades 7-12  
 Conducted by the De La Salle Christian Brothers  
 Brother Nicholas will be in:  
 Kagoshima March 21-25  
 Hakodate March 26-29  
 Tokyo March 30-April 3  
 Japan 425-812-523  
 Admissions Director  
 500 Montauk Highway, Oakdale, NY 11769-1796  
 (T) 516-589-0900 (F) 516-589-1830

**F-1 VISA STUDENT PROGRAM**  
 LOS ANGELES COMMUNITY COLLEGES

★ East Los Angeles College	★ Los Angeles City College
★ Los Angeles Harbor College	★ Los Angeles Mission College
★ Los Angeles Pierce College	★ Los Angeles Southwest College
★ Los Angeles Trade-Tech College	★ Los Angeles Valley College
★ West Los Angeles College	

University Transfer Program • English • Classes • Associate Degrees  
 TUITION & Fees per year \$3,968

For Application and Information:  
 Institute for International Programs Los Angeles Community College District  
 855 N. Vermont Avenue Los Angeles, CA 90029  
 (213) 666-4298 Fax: (213) 666-4219

for supporting the family and writing letters to the judge.

"People really rallied around (the Kono family) because it was an Issei woman," said Kamimoto. She said that many could empathize with Chiyoko Kono who was elderly and lived alone. "People really relate because they have parents or grandparents who are in that situation. The family really appreciates all of the support."

Brinkley was also convicted for the rape of Viola Alves, 68, of Selma, Calif., on July 4, 1990, three days after the rape and murder of Chiyoko Kono, according to the *Fresno Bee*.

**ARIZONA**  
 (Continued from page 1)

week after the attack.

"It's physically obvious that (Yun) wasn't just struck, but struck violently," said Tao Jin, president of the Chinese Students and Scholar Friendship Organization.

While students are urging the police to look into the incident as a possible hate crime, Carol Scheetz, Tempe police public information officer at a recent meeting with ASU students and community leaders said that the attack doesn't appear to have been racially motivated.

"It doesn't meet hate crime criteria because there were no racial slurs," said Scheetz.

Citing the lack of evidence and witnesses, Scheetz also said that "in all honesty, this type of crime—with the little information we have—would not have been followed up on." (PC)

**GRANTS**  
 (Continued from page 1)

nese American children to learn about Japanese American culture.

• The Seattle Chapter used grant money to offer a six-week seminar series covering topics related to JACL's Program for Action goals.

• The Detroit Chapter established an educational program available to local schools and organizations to increase the awareness of the Japanese American internment experience.

• The Chicago Chapter is collaborating on an audio slide show on redress and Asian American history.

**RELIVE THE OREGON TRAIL 150TH ANNIVERSARY**

DISCOVERY TOURS  
 Quality Escorted Tours since 1961  
 Cruise the Columbia Gorge on a Stern-wheeler • Authentic Bird in Clay dinner at Kah-Nee-Ta Resort • Cowboy dinner in Pendleton • Actual Ruins of the Oregon Trail • National Historic Interpretive Center in Baker City • Live performances of what lured the Emigrants Westward • Horse/Wagon ride & Western cookout • Oregon Coast • Many departures available, call your local Travel Agent or Discovery Tours.  
 TOLL FREE (800) 825-0669  
 (503) 241-2520  
 320 S.W. Stark St., Suite 315  
 Portland, Oregon 97204

**LA SALLE Military Academy**  

**Special Golf Offer**  
**FREE TEST DRIVE**

You've seen him on TV as the "teacher to the stars!" He's been atop *Billboard Magazine's* Video Charts for OVER 5 YEARS! To date, golfers have bought more than TWO MILLION of his videos! That's more than Nicklaus, Palmer and Trevino combined! Bob Mann, the #1 Selling golf video instructor of ALL-TIME, invites you to preview 3 of his instructional video tapes for an ABSOLUTELY FREE 21 DAY PERIOD. Judge these AWARD-WINNING videos for yourself before you INVEST ONE SINGLE CLIENT! If they improve your game, you'll invest ONLY \$39.95 + \$5.95 S&H. If they don't, send them back and invest NOTHING! Either way, keep a FOURTH video FOR FREE just for trying Bob's Automatic Golf Videos through this special test marketing offer!

Call risk-free  
 1-800-926-7876 Ext. P.C.  
**Bob Mann SPORTS**

• The San Mateo Chapter is publishing a pamphlet on the services and programs provided at the San Mateo Community Center for Japanese Americans and the general public.

• The Olympia Chapter is printing 1,000 copies of the book, "This Was Minidoka," co-authored by former internees Jack and Dorothy Yamaguchi.

Speaking on SELANOCO Chapter's program, B.J. Watanabe said, "This was a wonderful program for JACL to fund, especially since it truly has a positive impact on the children that will stay with them for the rest of their lives. Many good things will come from this program!"

**SEATTLE**  
 (Continued from page 12)

Bob Sato, Sam Shoji, Fred Takagi, Takako Yoda, and Cherry Kinoshita, chairwoman. All of these committee members contributed \$1,000 or more to the Legacy Fund.

As a result of its fund-raising efforts, the Seattle Chapter will receive \$1,651.44 for its 1992 share of revenue.

**EAST WIND**  
 (Continued from page 8)

puts out mochi without a lot of fuss, this country boy is impressed. In somewhat the same way, I'm also impressed that someone has devised a nigiri-zushi maker. One of those contraptions runs about 135-grand U.S., which is no small change. But if it replaces three sushi guys, it'll pay for itself in no time. Plus you don't have to worry about the chef running off with the waitress.

The only thing is: Will the thing call out "Irasshai!" as one enters the shop premises? (PC)

After leaving the bench, Marutani resumed practicing law in Philadelphia. He writes regularly for the *Pacific Citizen*.

**CALENDAR**  
 (Continued from page 2)

\$35, non-members. Information: 714/850-4335.

**Fri.-Sun., April 2-4**—PSW hosts 1993 Tri District Conference, Westin South Coast Plaza Hotel, Costa Mesa. Registration: \$90, before March 17; \$110, after. Hotel: \$67 per room. Information: B.J. Watanabe, 714/779-4140; Ruth Mizobe, 714/529-8360; or the PSWDC regional office, 213/626-4471.

**Sat.-Sun., Apr. 3-4**—Orange County Buddhist Church's hanamatsuri, 909 S. Dale St., Anaheim, 3 p.m. Food bazaar, cultural exhibits and taiko. Admission: free. Information: 714/527-9186.

**AVAILABLE FOR ACQUISITION**

**NONTRADITIONAL UNIVERSITY**  
 Est. 1978, Enrollment Approx. 2000. Profitable.  
 ACADEMIC CURRICULA INCLUDES:  
 Bus. Admin., Education, Engr., Health Svcs. Mgmt.  
 Bachelor/Master/Doctoral Degrees.  
**GARDINER & RAUEN, INC.**  
 2540 Huntington Dr., #200 San Marino, CA 91108  
 (213) 283-7531